

Sree Narayana Guru College of Engineering & Technology

CHALAKKODE P.O., KOROM, PAYYANUR, KANNUR-670 307

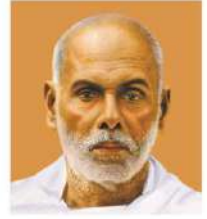

FEEDBACK ANALYSIS REPORT

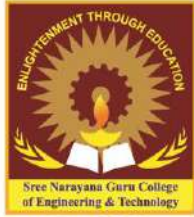

Sree Narayana Guru College of Engineering & Technology

CHALAKKODE P.O., KOROM, PAYYANUR, KANNUR-670 307

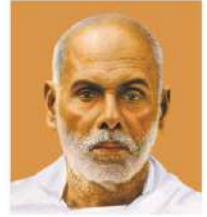

TEACHERS



SREE NARAYANA GURU COLLEGE OF ENGINEERING & TECHNOLOGY

Teachers feedback Analysis Report

2022-2023

1. Teachers have a significant impact on shaping the academic performance of their students.

Excellent	Very Good	Good	Satisfactory	Poor
40	50	10	0	0

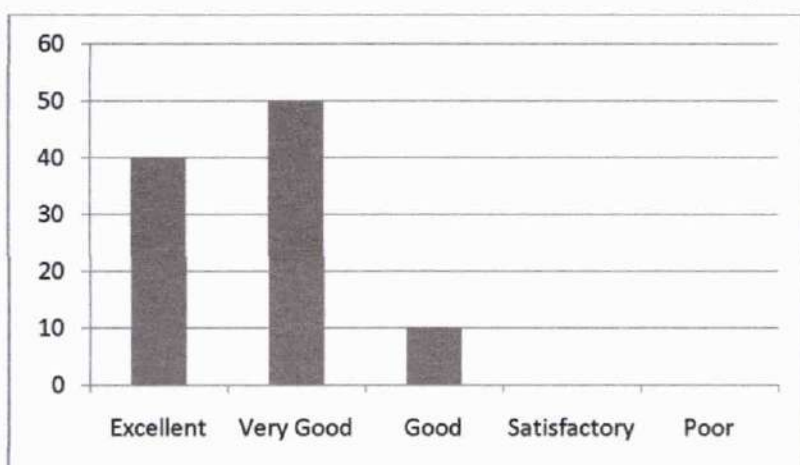

2. Teachers have access to various ICT tools such as laptops, LCD projectors, smart boards, and wireless, internet, which aid in their teaching.

Excellent	Very Good	Good	Satisfactory	Poor
0	90	10	0	0



Leena
Dr. LEENA A V
PRINCIPAL
SREE NARAYANA GURU COLLEGE OF
ENGINEERING & TECHNOLOGY
PAYANUR, KANNUR

3. Teachers blend additional certification and skill development programs for students, to team new skills for employ ability and life-long learning.

Excellent	Very Good	Good	Satisfactory	Poor
10	50	40	0	0

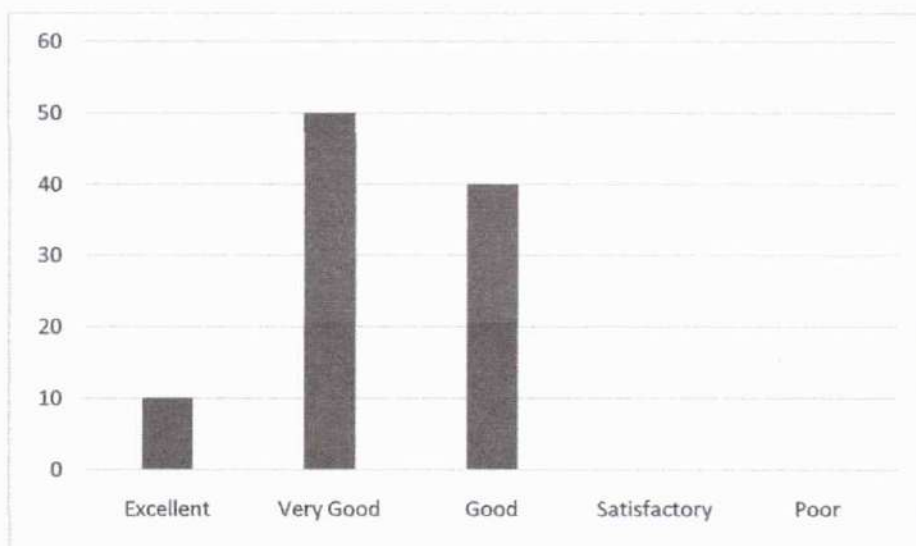

4. Teachers provide regular mentoring and counseling services to support students in achieving academic excellence and overcoming personal and learning challenges.

Excellent	Very Good	Good	Satisfactory	Poor
30	50	20	0	0

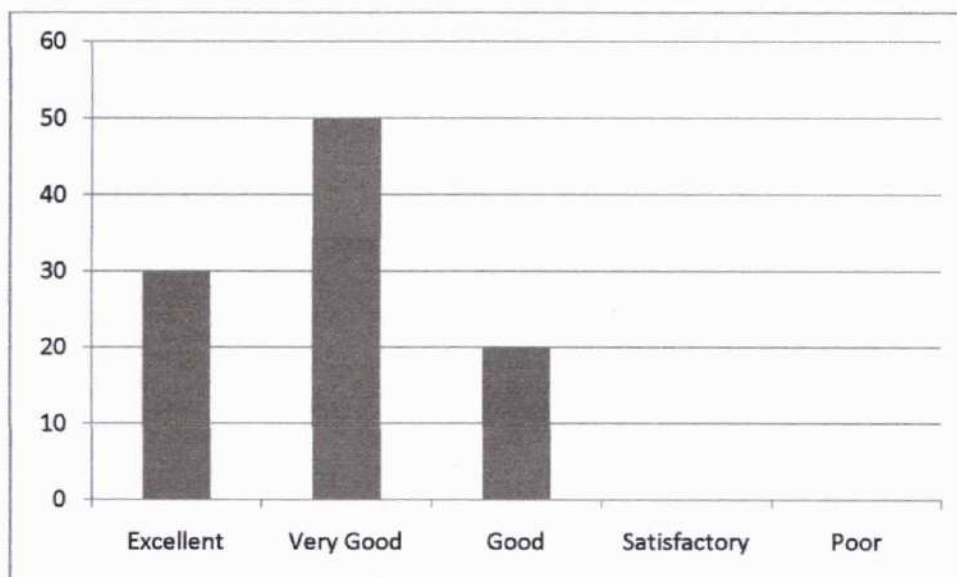

Leena
Dr. LEENA A V
 PRINCIPAL
 SREE NARAYANA GURU COLLEGE
 ENGINEERING & TECHNOLOGY
 PAYYANUR, KANNUR

5. Academics, co and extra-curricular opportunities and facilities and ambience shaped the character of student's in terms of values, ethics, self- learning and creative attitudes

Excellent	Very Good	Good	Satisfactory	Poor
10	50	40	0	0

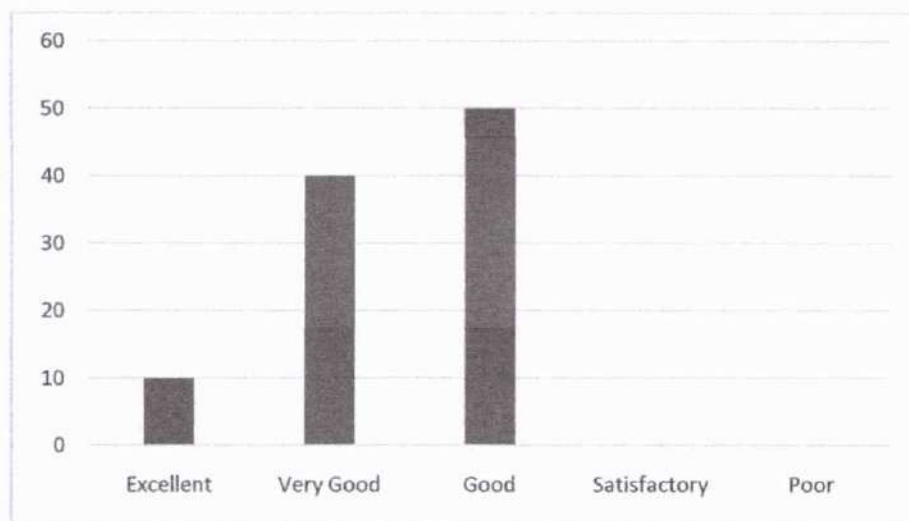

6. Institute has enabled on-line information system for access to students, parents, faculty and others for up to-date access to information.

Excellent	Very Good	Good	Satisfactory	Poor
40	60	0	0	0

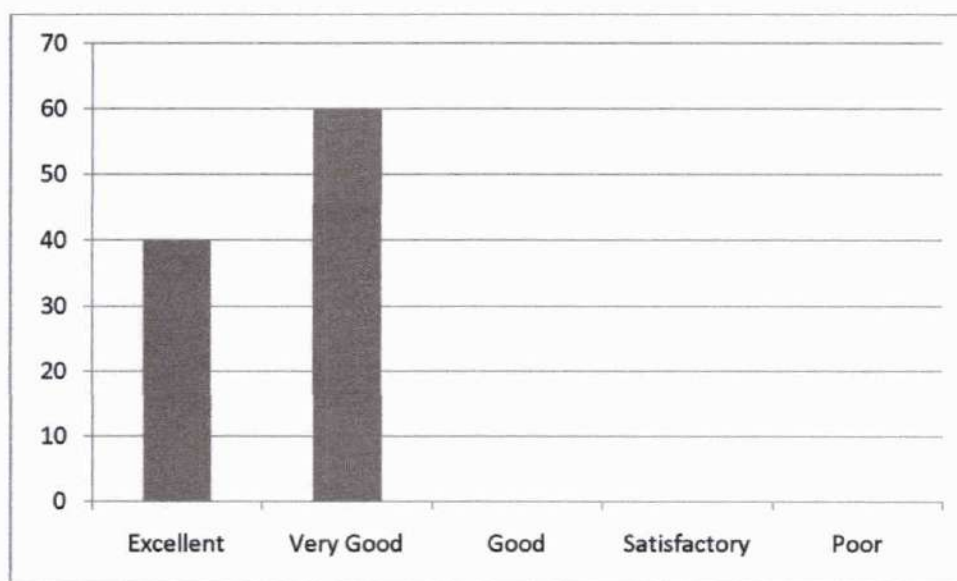

Leena
Dr. LEENA A V
 PRINCIPAL
 SREE NARAYANA GURU COLLEGE OF
 ENGINEERING & TECHNOLOGY
 PAYYANUR, KANNUR

7. The institution fosters sponsored research, research publications, consultancy, faculty development, and patents through faculty motivation and budget allocation

Excellent	Very Good	Good	Satisfactory	Poor
0	30	30	40	0

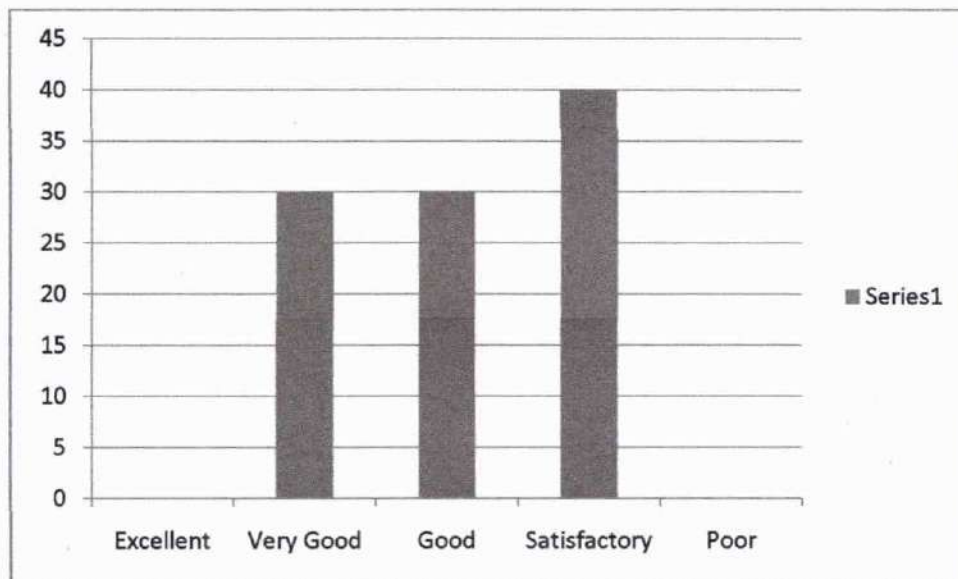

8. The classroom and laboratory environments are conducive to effective instructional delivery and practice.

Excellent	Very Good	Good	Satisfactory	Poor
10	80	10	0	0

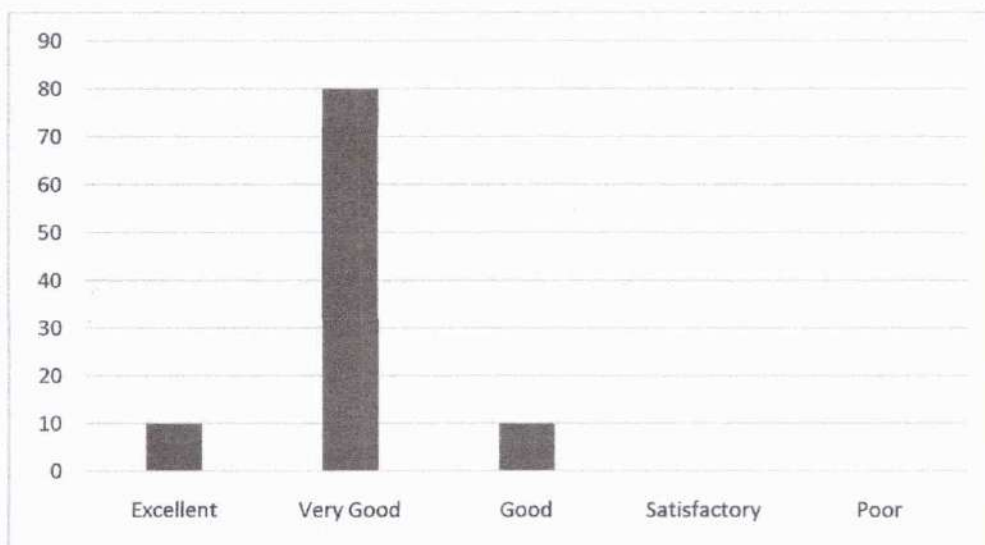

Leena
Dr. LEENA A V
 PRINCIPAL
 SREE NARAYANA GURU COLLEGE OF
 ENGINEERING & TECHNOLOGY
 PAYYANUR, KANNUR

9. Library facilities are good with enormous number of books, e Books, e Journals etc., for self-learning and research.

Excellent	Very Good	Good	Satisfactory	Poor
15	60	25	0	0

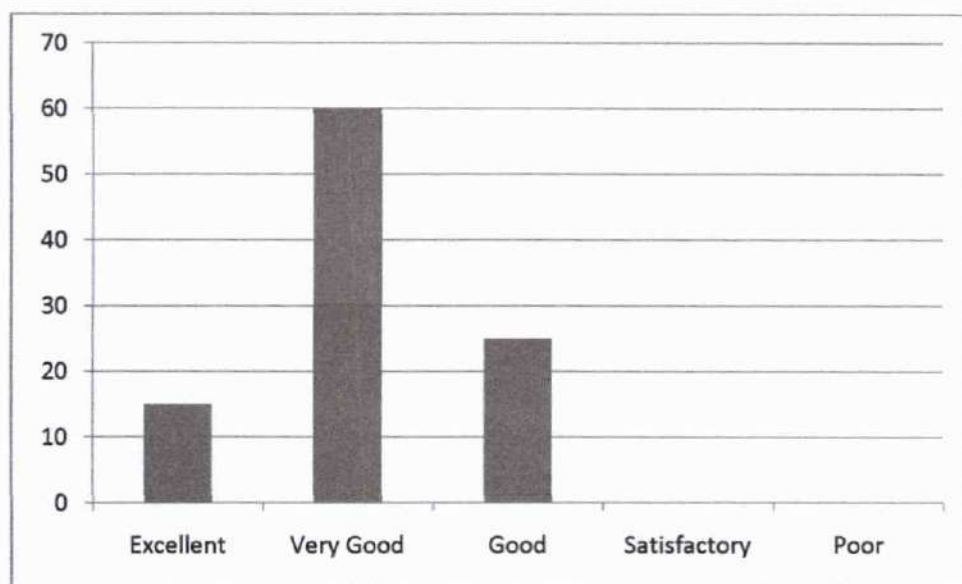

10. The efforts made towards co-curricular activities have contributed to the development of natural talents and the attainment of accolades.

Excellent	Very Good	Good	Satisfactory	Poor
20	50	30	0	0

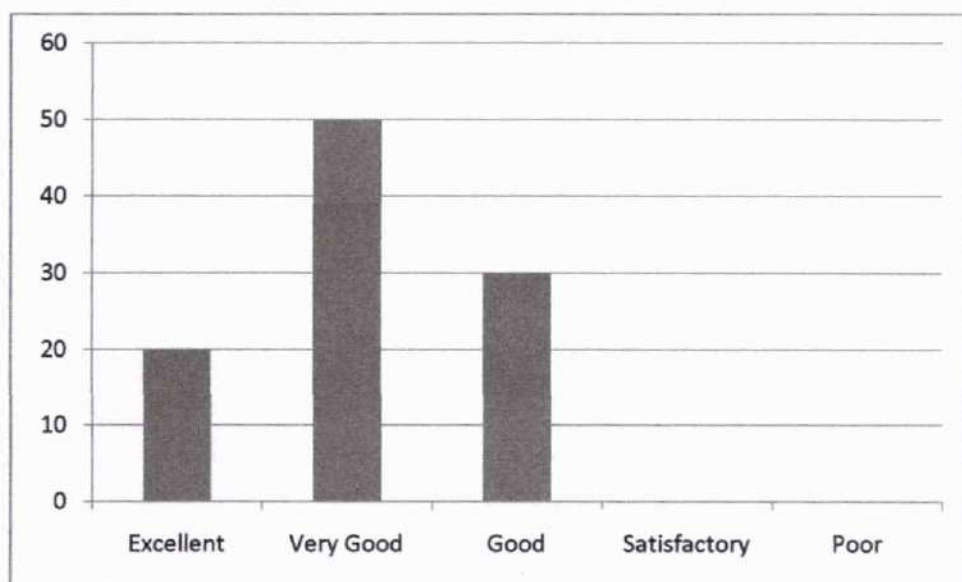

Leena
Dr. LEENA A V
 PRINCIPAL
 SREE NARAYANA GURU COLLEGE OF
 ENGINEERING & TECHNOLOGY
 PAYYANUR, KANNUR

11. Canteen, Mess, Dinning space, Hostel Facilities,transport facilities are adequate and good

Excellent	Very Good	Good	Satisfactory	Poor
10	60	30	0	0

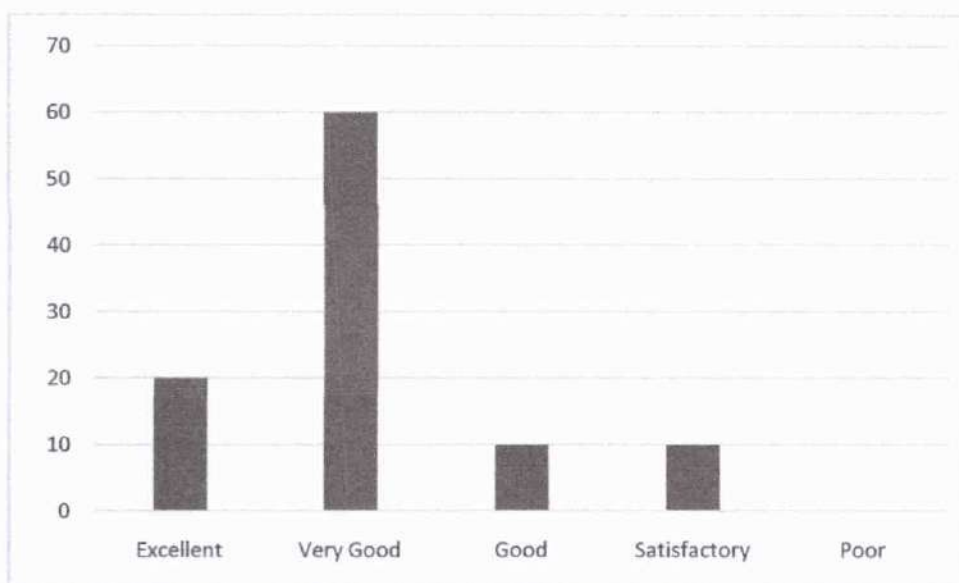

12. Campus environment promotes healthy interaction of students, teachers and other stake holders.

Excellent	Very Good	Good	Satisfactory	Poor
50	30	20	0	0

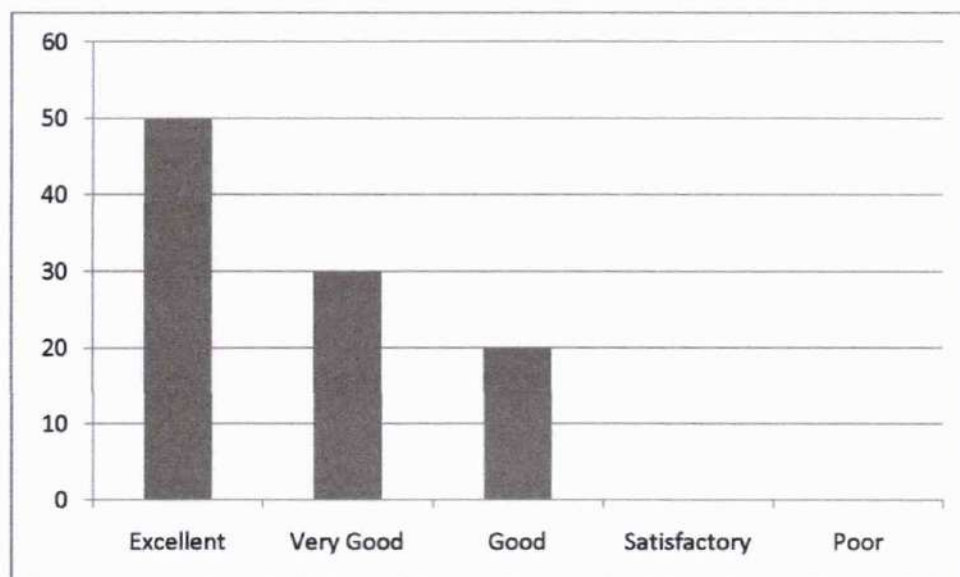

Leena
Dr. LEENA A V
 PRINCIPAL
 SREE NARAYANA GURU COLLEGE OF
 ENGINEERING & TECHNOLOGY
 PAYYANUR, KANNUR

13. The campus is designed to be plastic-free and eco-friendly, ensuring it is always neat, clean, and well-maintained.

Excellent	Very Good	Good	Satisfactory	Poor
45	50	5	0	0

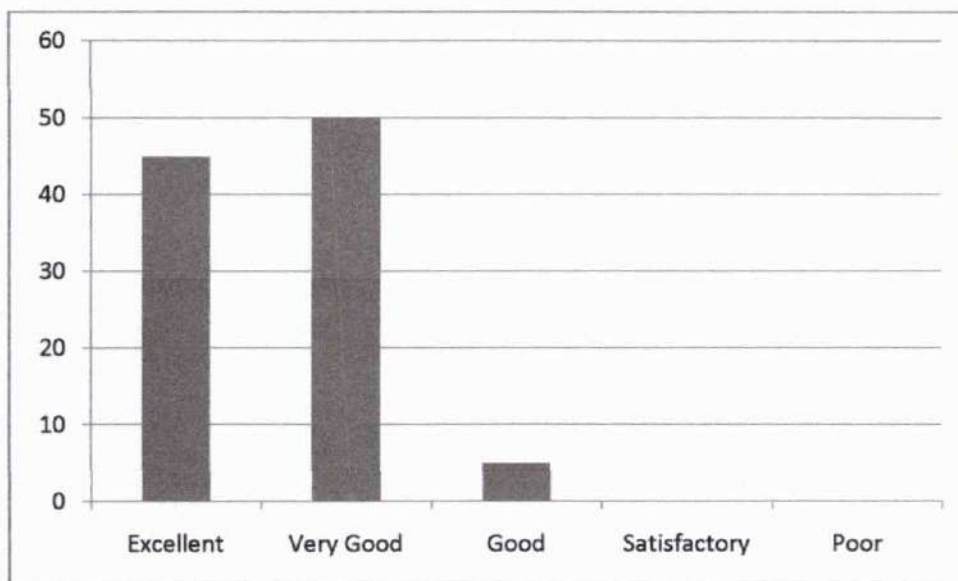

Dr. LEENA A V
PRINCIPAL
SREE NARAYANA GURU COLLEGE OF
ENGINEERING & TECHNOLOGY
PAYYANUR, KANNUR



SREE NARAYANA GURU COLLEGE OF ENGINEERING & TECHNOLOGY

Teachers feedback Analysis Report

2021-2022

1. Teachers have a significant impact on shaping the academic performance of their students.

Excellent	Very Good	Good	Satisfactory	Poor
40	30	20	10	0

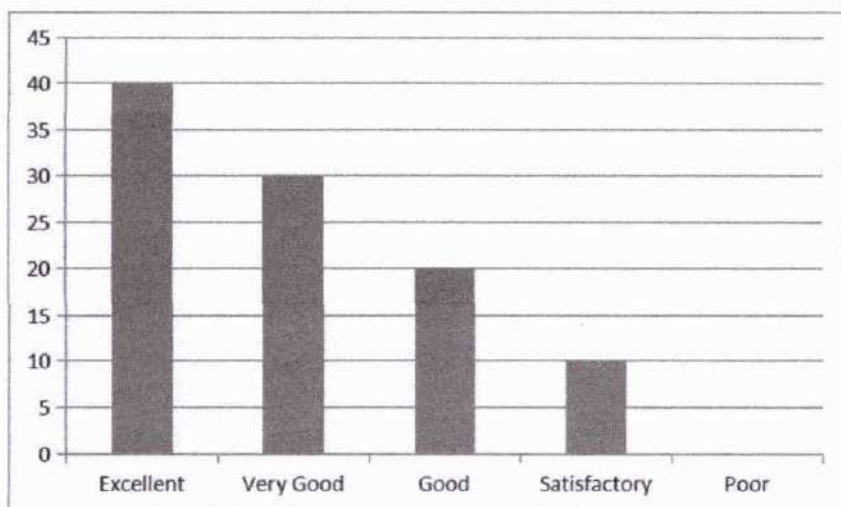

2. Teachers have access to various ICT tools such as laptops, LCD projectors, smart boards, and wireless, internet, which aid in their teaching.

Excellent	Very Good	Good	Satisfactory	Poor
0	20	40	40	0

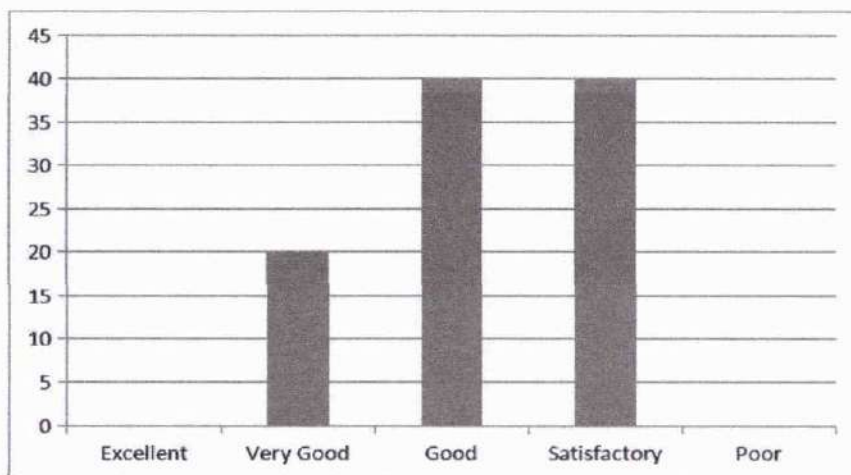

3. Teachers blend additional certification and skill development programs for students, to team new skills for employ ability and life-long learning.

Dr. Leena A V
DR. LEENA A V
PRINCIPAL
SREE NARAYANA GURU COLLEGE
ENGINEERING & TECHNOLOGY
PAYYANUR, KANNUR

3. Teachers blend additional certification and skill development programs for students, to team new skills for employ ability and life-long learning.

Excellent	Very Good	Good	Satisfactory	Poor
0	40	40	20	0

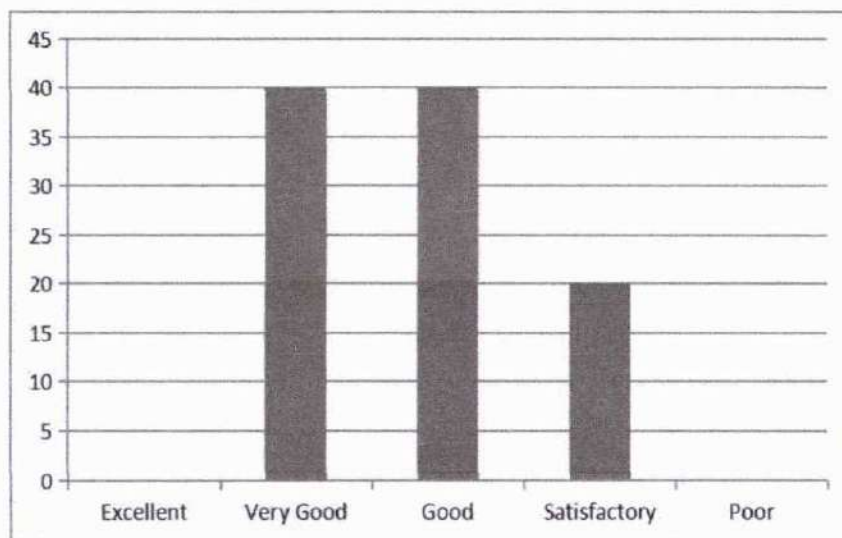

4. Teachers provide regular mentoring and counseling services to support students in achieving academic excellence and overcoming personal and learning challenges.

Excellent	Very Good	Good	Satisfactory	Poor
20	50	30	0	0

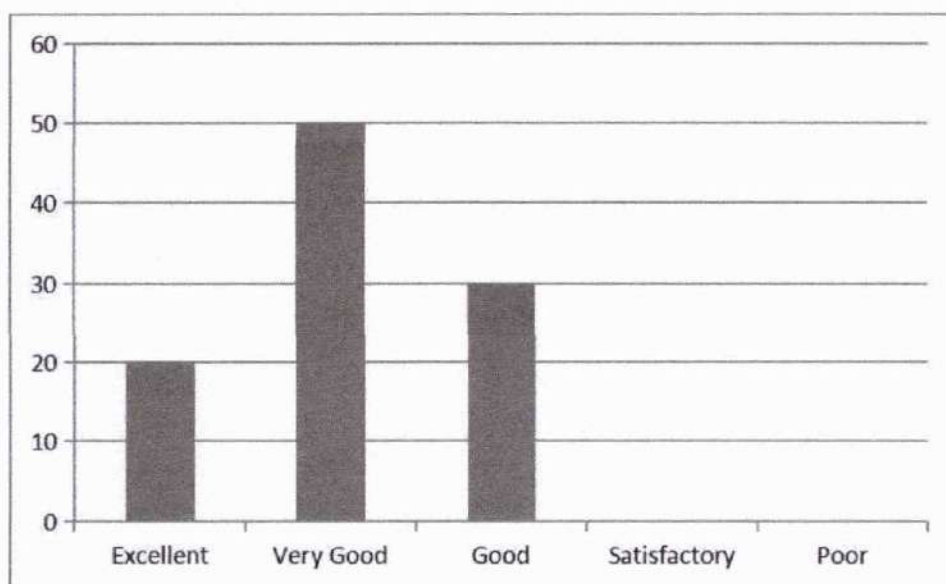

Leena
Dr. LEENA A V
 PRINCIPAL
 SREE NARAYANA GURU COLLEGE
 ENGINEERING & TECHNOLOGY
 PAYYANUR, KANNUR

5. Academics, co and extra-curricular opportunities and facilities and ambience shaped the character of student's in terms of values, ethics, self- learning and creative attitudes

Excellent	Very Good	Good	Satisfactory	Poor
20	30	50	0	0



6. Institute has enabled on-line information system for access to students, parents, faculty and others for up to-date access to information.

Excellent	Very Good	Good	Satisfactory	Poor
0	50	20	30	0

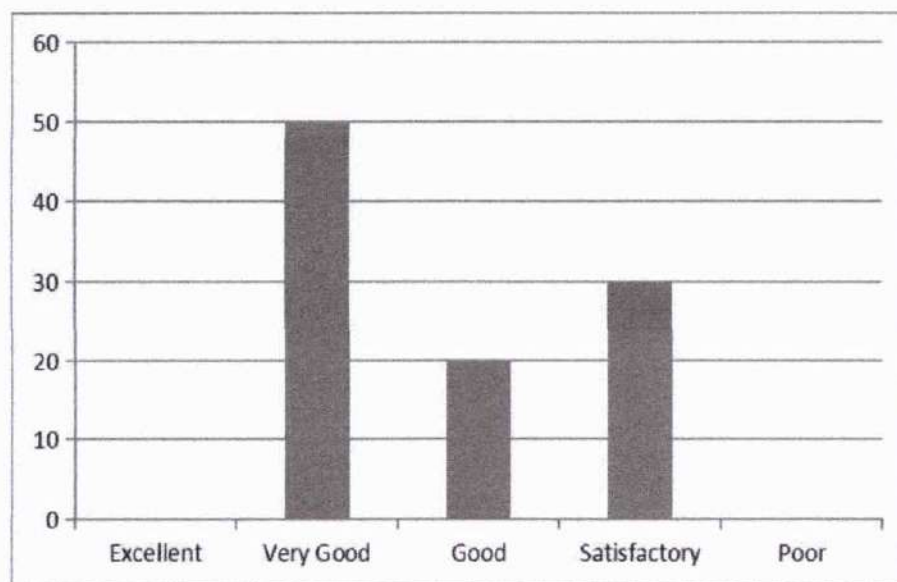

Leena
Dr. LEENA A V
 PRINCIPAL
 SREE NARAYANA GURU COLLEGE
 ENGINEERING & TECHNOLOGY
 PAYYANUR, KANNUR

7. The institution fosters sponsored research, research publications, consultancy, faculty development, and patents through faculty motivation and budget allocation

Excellent	Very Good	Good	Satisfactory	Poor
0	30	50	20	0



8. The classroom and laboratory environments are conducive to effective instructional delivery and practice.

Excellent	Very Good	Good	Satisfactory	Poor
10	70	20	0	0

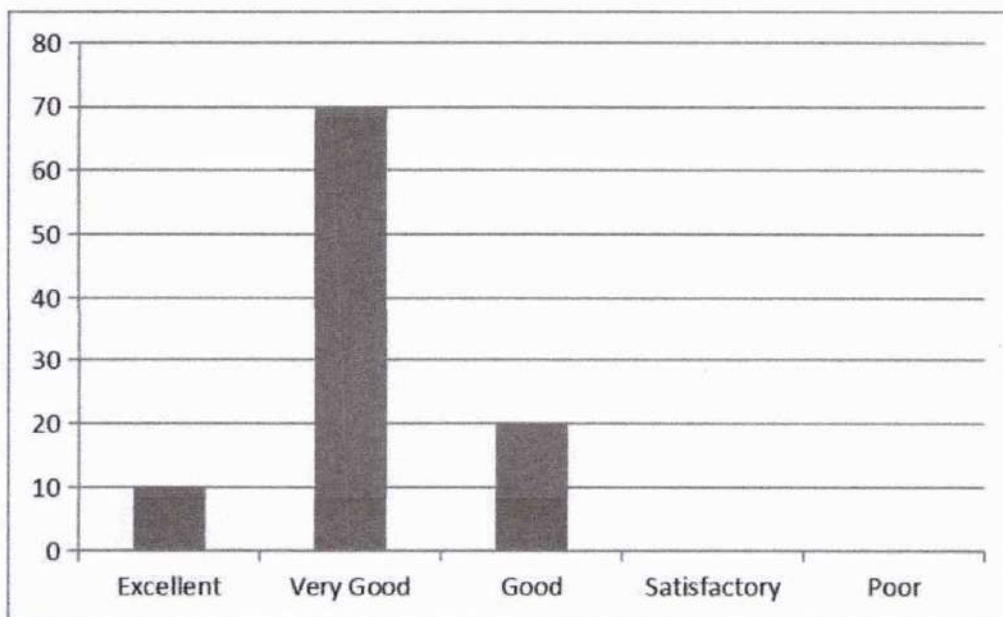

Leena
Dr. LEENA A V
 PRINCIPAL
 SREE NARAYANA GURU COLLEGE
 ENGINEERING & TECHNOLOGY
 PAYANUR, KANNUR

9. Library facilities are good with enormous number of books, e Books, e Journals etc., for self-learning and research.

Excellent	Very Good	Good	Satisfactory	Poor
15	50	35	0	0



10. The efforts made towards co-curricular activities have contributed to the development of natural talents and the attainment of accolades.

Excellent	Very Good	Good	Satisfactory	Poor
20	40	40	0	0

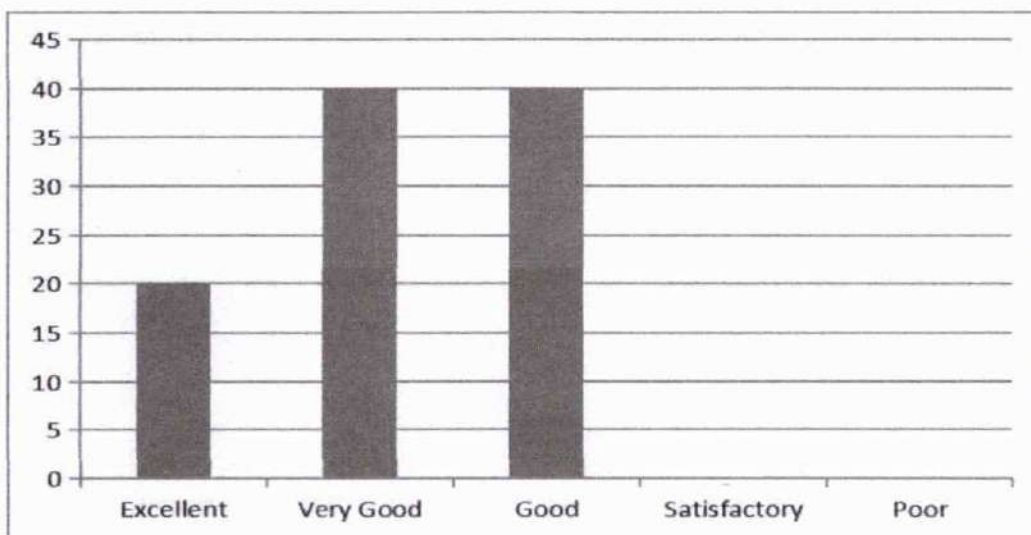

Leena
Dr. LEENA A V
 PRINCIPAL
 SREE NARAYANA GURU COLLEGE
 ENGINEERING & TECHNOLOGY
 PAYYANUR, KANNUR

11. Canteen, Mess, Dinning space, Hostel Facilities,transport facilities are adequate and good

Excellent	Very Good	Good	Satisfactory	Poor
10	50	20	20	0

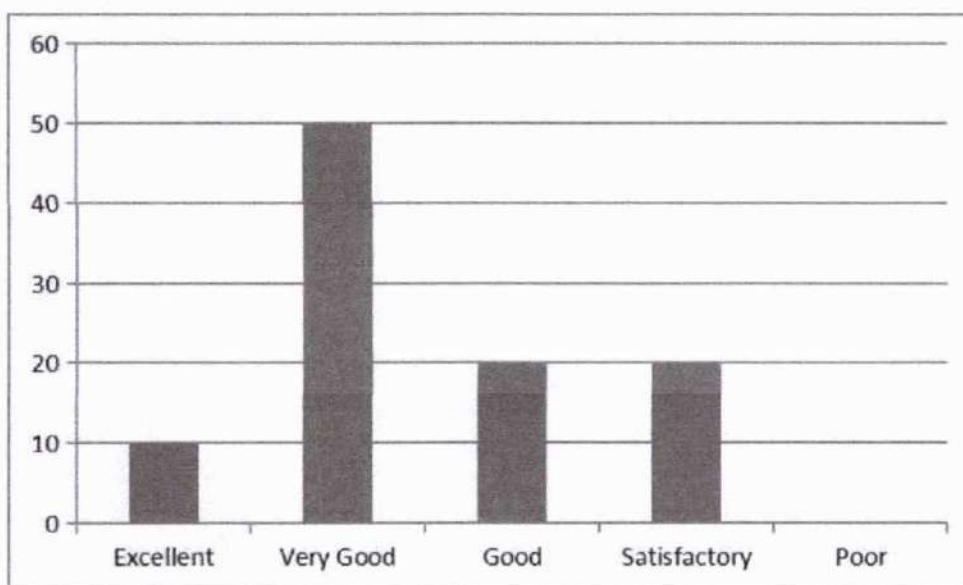

12. Campus environment promotes healthy interaction of students, teachers and other stake holders.

Excellent	Very Good	Good	Satisfactory	Poor
30	30	30	10	0



Leena
Dr. LEENA A V
 PRINCIPAL
 SREE NARAYANA GURU COLLEGE OF
 ENGINEERING & TECHNOLOGY
 PAYYANUR, KANNUR

13. The campus is designed to be plastic-free and eco-friendly, ensuring it is always neat, clean, and well-maintained.

Excellent	Very Good	Good	Satisfactory	Poor
15	35	50	0	0



Dr. LEENA A V
PRINCIPAL
SREE NARAYANA GURU COLLEGE OF
ENGINEERING & TECHNOLOGY
PAYYANUR, KANNUR



SREE NARAYANA GURU COLLEGE OF ENGINEERING & TECHNOLOGY

Teachers feedback Analysis Report

2020-2021

1. Teachers have a significant impact on shaping the academic performance of their students.

Excellent	Very Good	Good	Satisfactory	Poor
20	50	30	0	0



2. Teachers have access to various ICT tools such as laptops, LCD projectors, smart boards, and wireless, internet, which aid in their teaching.

Excellent	Very Good	Good	Satisfactory	Poor
0	0	60	40	0

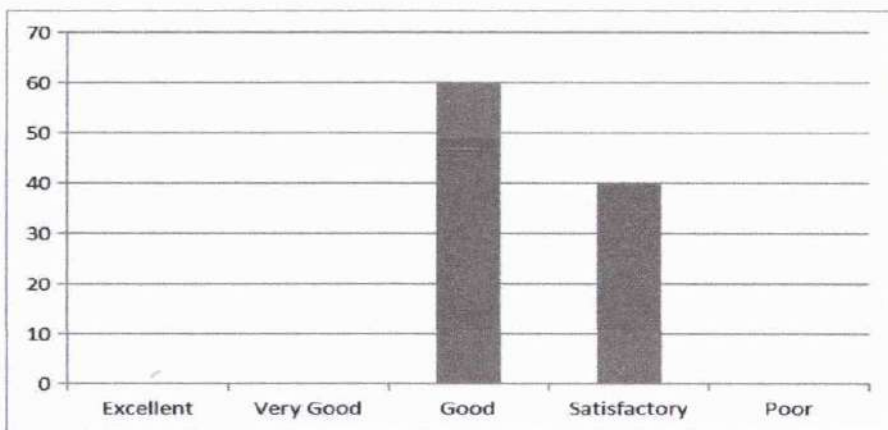

Leena
Dr. LEENA A V
PRINCIPAL
SREE NARAYANA GURU COLLEGE OF
ENGINEERING & TECHNOLOGY
PAYANUR, KANNUR

3. Teachers blend additional certification and skill development programs for students, to team new skills for employ ability and life-long learning.

Excellent	Very Good	Good	Satisfactory	Poor
5	50	45	0	0

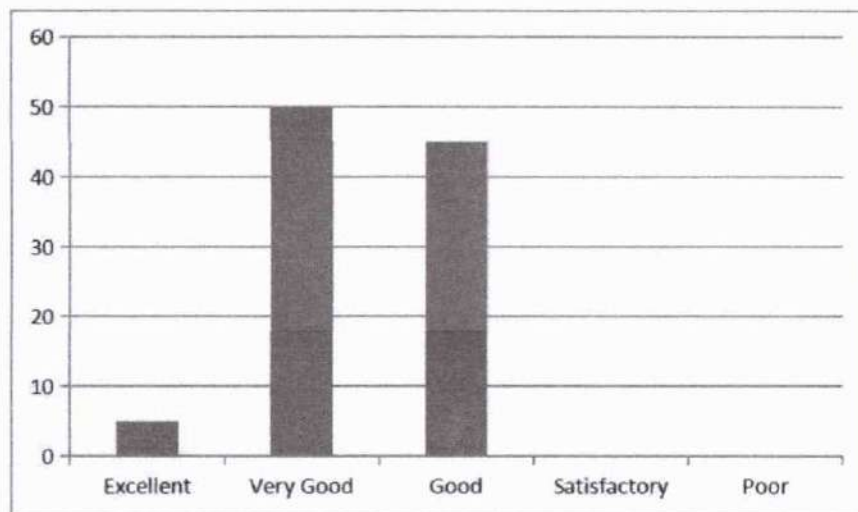

4. Teachers provide regular mentoring and counseling services to support students in achieving academic excellence and overcoming personal and learning challenges.

Excellent	Very Good	Good	Satisfactory	Poor
0	60	35	5	0

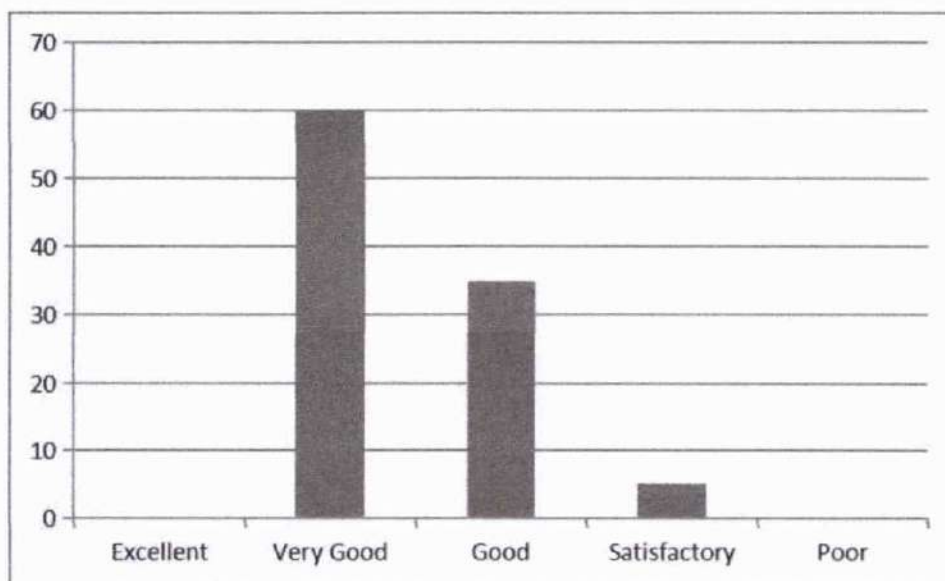

Leena
DR. LEENA A V
 PRINCIPAL
 SREE NARAYANA GURU COLLEGE
 ENGINEERING & TECHNOLOGY
 PAYYANUR, KANNUR

5. Academics, co and extra-curricular opportunities and facilities and ambience shaped the character of student's in terms of values, ethics, self- learning and creative attitudes

Excellent	Very Good	Good	Satisfactory	Poor
20	40	10	10	0

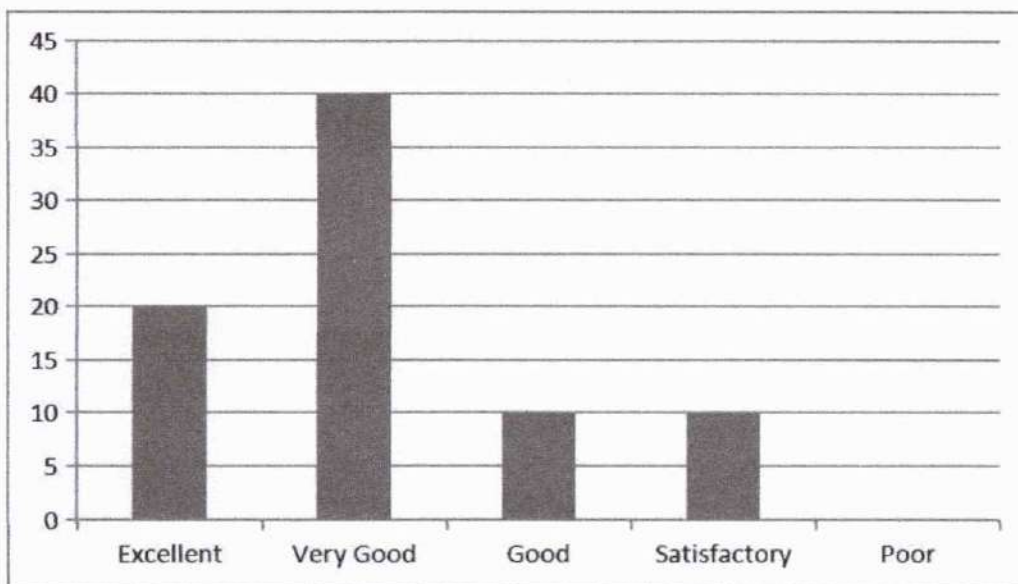

6. Institute has enabled on-line information system for access to students, parents, faculty and others for up to-date access to information.

Excellent	Very Good	Good	Satisfactory	Poor
20	30	40	10	0



Leena A V
Dr. LEENA A V
 PRINCIPAL
 SREE NARAYANA GURU COLL
 ENGINEERING & TECHNO
 PAYYANUR, KANNUR

7. The institution fosters sponsored research, research publications, consultancy, faculty development, and patents through faculty motivation and budget allocation

Excellent	Very Good	Good	Satisfactory	Poor
0	30	20	40	10



8. The classroom and laboratory environments are conducive to effective instructional delivery and practice.

Excellent	Very Good	Good	Satisfactory	Poor
20	60	20	0	0



Leena
Dr. LEENA A V
 PRINCIPAL
 SREE NARAYANA GURU COLLEGE
 ENGINEERING & TECHNOLOGY
 PAYANUR, KANNUR

9. Library facilities are good with enormous number of books, e Books, e Journals etc., for self-learning and research.

Excellent	Very Good	Good	Satisfactory	Poor
20	30	40	10	0



10. The efforts made towards co-curricular activities have contributed to the development of natural talents and the attainment of accolades.

Excellent	Very Good	Good	Satisfactory	Poor
20	40	10	30	0



Leena
Dr. LEENA A V
 PRINCIPAL
 SREE NARAYANA GURU COLLEGE
 ENGINEERING & TECHNOLOGY
 PAYANUR, KANNUR

11. Canteen, Mess, Dinning space, Hostel Facilities,transport facilities are adequate and good

Excellent	Very Good	Good	Satisfactory	Poor
0	50	30	20	0

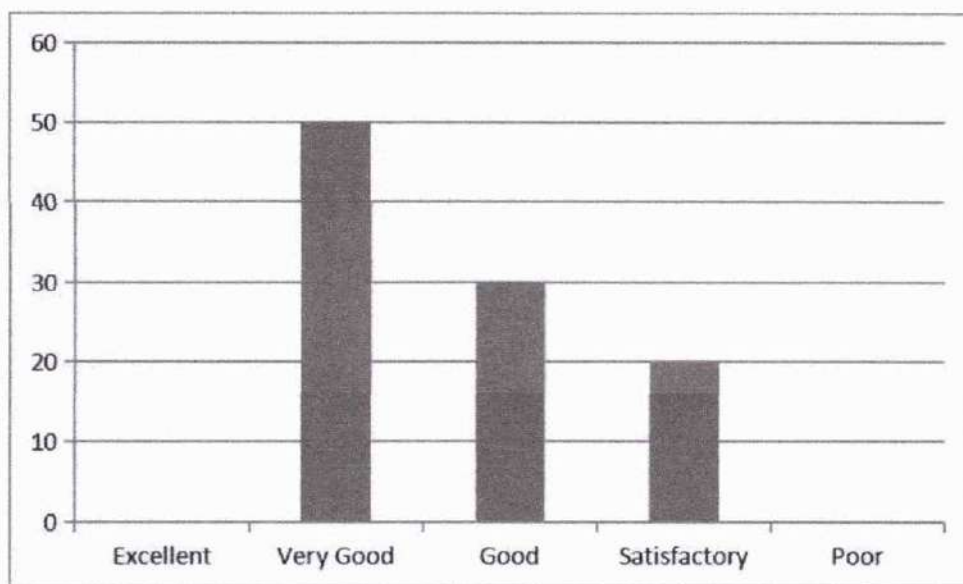

12. Campus environment promotes healthy interaction of students, teachers and other stake holders.

Excellent	Very Good	Good	Satisfactory	Poor
40	30	20	10	0



Leena
Dr. LEENA A V
 PRINCIPAL
 SREE NARAYANA GURU COLLEGE
 ENGINEERING & TECHNOLOGY
 PAYYANUR, KANNUR

13. The campus is designed to be plastic-free and eco-friendly, ensuring it is always neat, clean, and well-maintained.

Excellent	Very Good	Good	Satisfactory	Poor
30	50	20	0	0



Leena
Dr. LEENA A V
PRINCIPAL
SREE NARAYANA GURU COLLEGE
ENGINEERING & TECHNOLOGY
PAYYANUR, KANNUR



SREE NARAYANA GURU COLLEGE OF ENGINEERING & TECHNOLOGY

Teachers feedback Analysis Report

2019-2020

1. Teachers have a significant impact on shaping the academic performance of their students.

Excellent	Very Good	Good	Satisfactory	Poor
60	40	0	0	0



2. Teachers have access to various ICT tools such as laptops, LCD projectors, smart boards, and wireless, internet, which aid in their teaching.

Excellent	Very Good	Good	Satisfactory	Poor
20	40	40	0	0

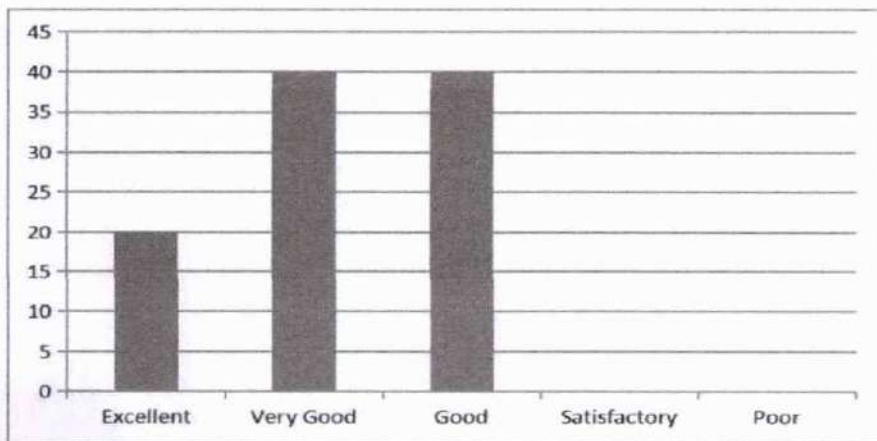

Dr. LEENA A V
PRINCIPAL
SREE NARAYANA GURU COLLEGE OF
ENGINEERING & TECHNOLOGY
PAYYANUR, KANNUR

3. Teachers blend additional certification and skill development programs for students, to team new skills for employ ability and life-long learning.

Excellent	Very Good	Good	Satisfactory	Poor
15	50	35	0	0



4. Teachers provide regular mentoring and counseling services to support students in achieving academic excellence and overcoming personal and learning challenges.

Excellent	Very Good	Good	Satisfactory	Poor
10	40	50	0	0



Leena
Dr. LEENA A V
 PRINCIPAL
 SREE NARAYANA GURU COLLEGE
 ENGINEERING & TECHNOLOGY
 PAYYANUR, KANNUR

5. Teachers provide regular mentoring and counseling services to support students in achieving academic excellence and overcoming personal and learning challenges.

Excellent	Very Good	Good	Satisfactory	Poor
5	55	40	0	0

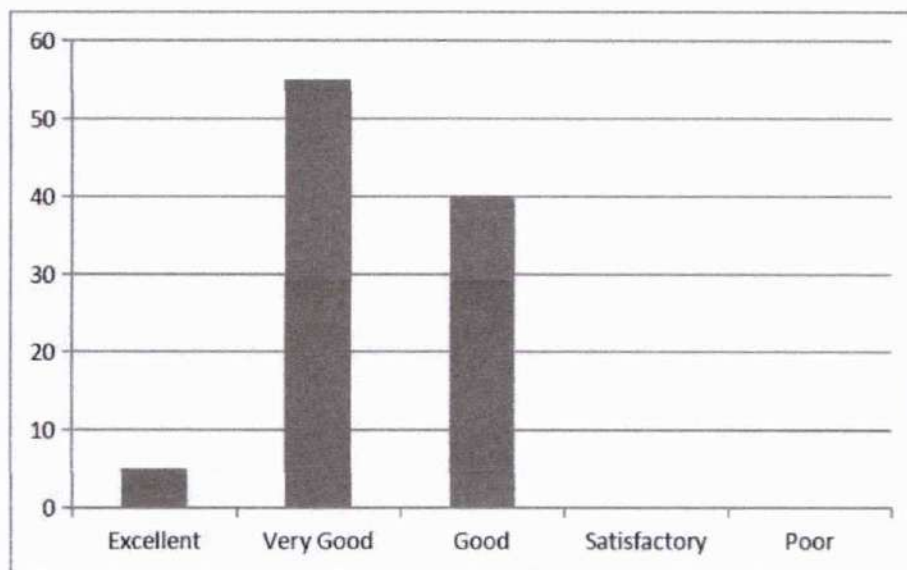

6. Academics, co and extra-curricular opportunities and facilities and ambience shaped the character of student's in terms of values, ethics, self- learning and creative attitudes\

Excellent	Very Good	Good	Satisfactory	Poor
20	40	40	0	0

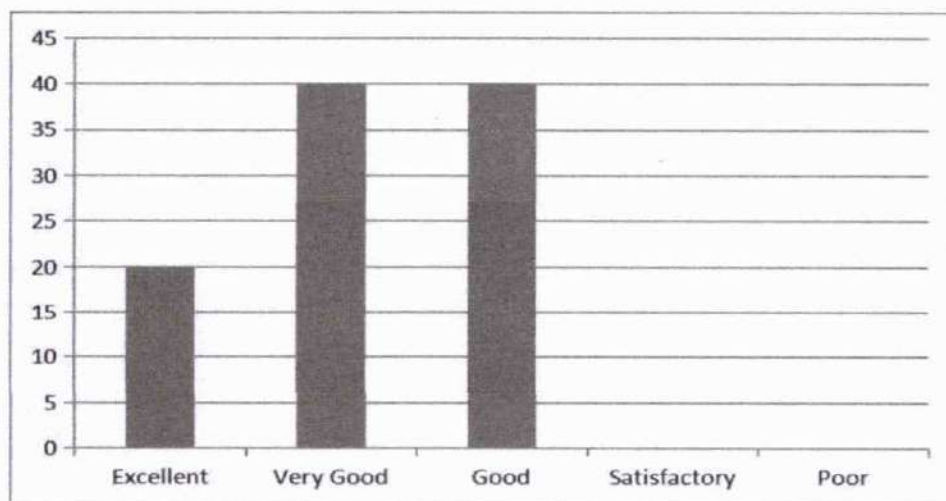

Leena
Dr. LEENA A V
 PRINCIPAL
 SREE NARAYANA GURU COLLEGE OF
 ENGINEERING & TECHNOLOGY
 PAYYANUR, KANNUR

7. Institute has enabled on-line information system for access to students, parents, faculty and others for up to-date access to information.

Excellent	Very Good	Good	Satisfactory	Poor
15	45	40	10	0

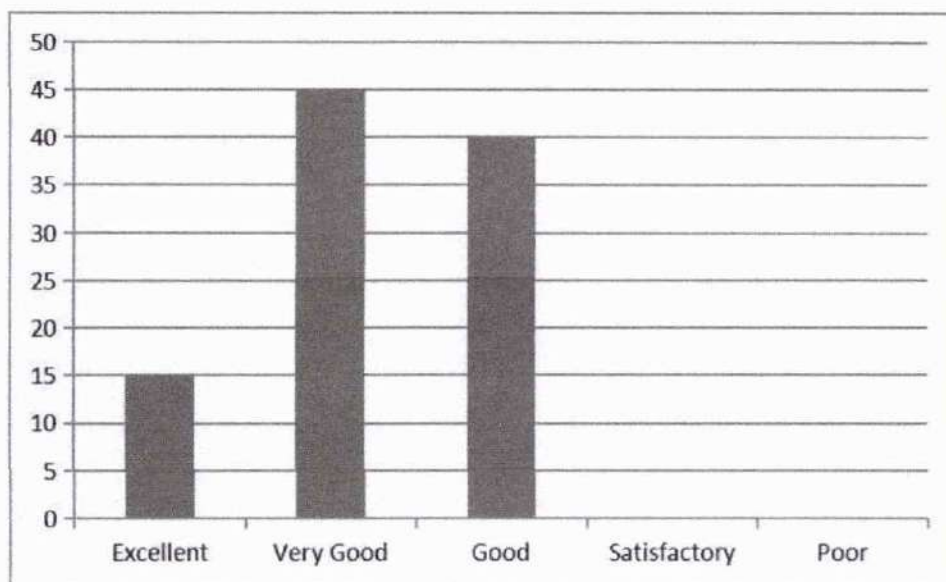

8. The institution fosters sponsored research, research publications, consultancy, faculty development, and patents through faculty motivation and budget allocation

Excellent	Very Good	Good	Satisfactory	Poor
0	30	20	50	0

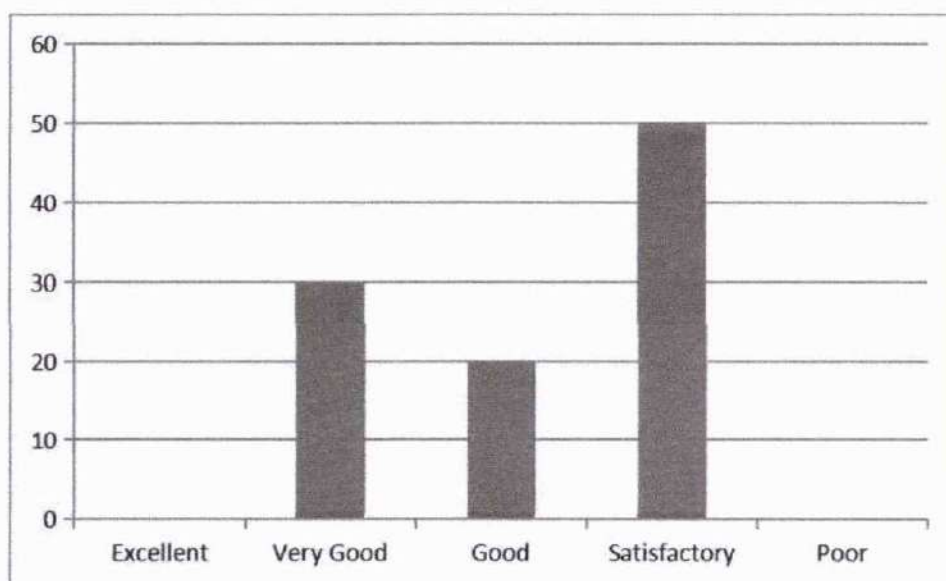

Leena
Dr. LEENA A V
 PRINCIPAL
 SREE NARAYANA GURU COLLEGE
 ENGINEERING & TECHNOLOGY
 PAYYANUR, KANNUR

9. The classroom and laboratory environments are conducive to effective instructional delivery and practice.

Excellent	Very Good	Good	Satisfactory	Poor
20	70	10	0	0

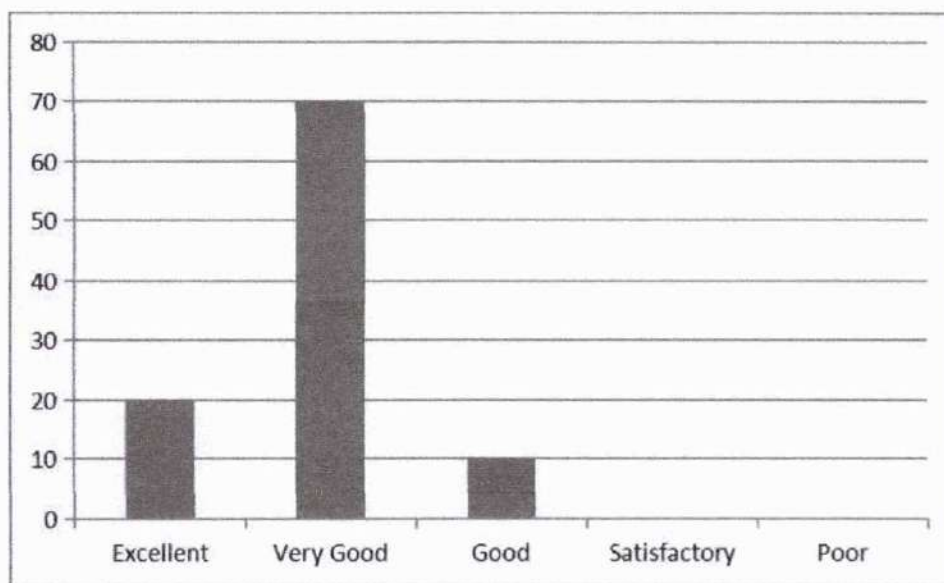

10. Library facilities are good with enormous number of books, e Books, e Journals etc., for self-learning and research.

Excellent	Very Good	Good	Satisfactory	Poor
10	50	40	0	0



Leena
Dr. LEENA A V
 PRINCIPAL
 SREE NARAYANA GURU COLLEGE
 ENGINEERING & TECHNOLOGY
 PAYYANUR, KANNUR

11. The efforts made towards co-curricular activities have contributed to the development of natural talents and the attainment of accolades.

Excellent	Very Good	Good	Satisfactory	Poor
15	50	35	0	0



12. Canteen, Mess, Dinning space, Hostel Facilities, transport facilities are adequate and good

Excellent	Very Good	Good	Satisfactory	Poor
25	60	5	10	0

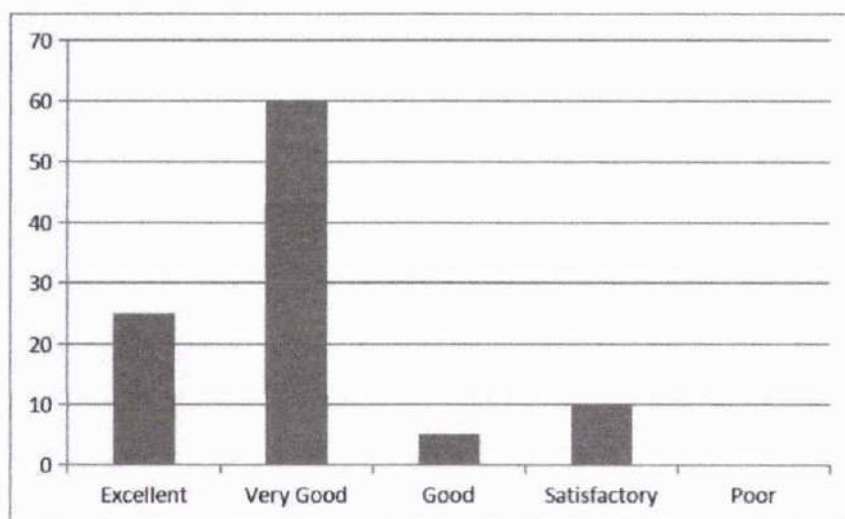

Leena
Dr. LEENA A V
 PRINCIPAL
 SREE NARAYANA GURU COLLEGE
 ENGINEERING & TECHNOLOGY
 PAYYANUR, KANNUR

13. Campus environment promotes healthy interaction of students, teachers and other stake holders.

Excellent	Very Good	Good	Satisfactory	Poor
30	40	30		0

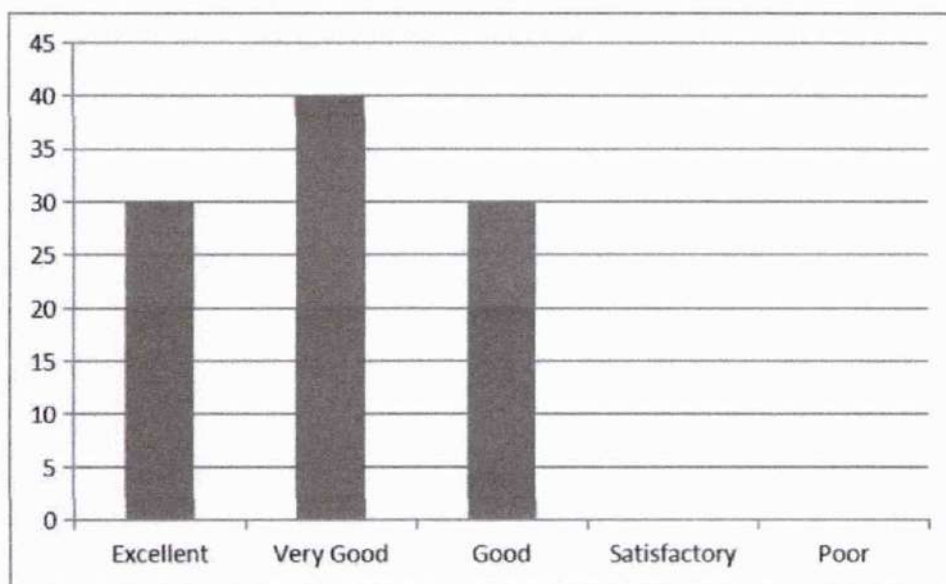

14. The campus is designed to be plastic-free and eco-friendly, ensuring it is always neat, clean, and well-maintained.

Excellent	Very Good	Good	Satisfactory	Poor
20	60	20	0	0

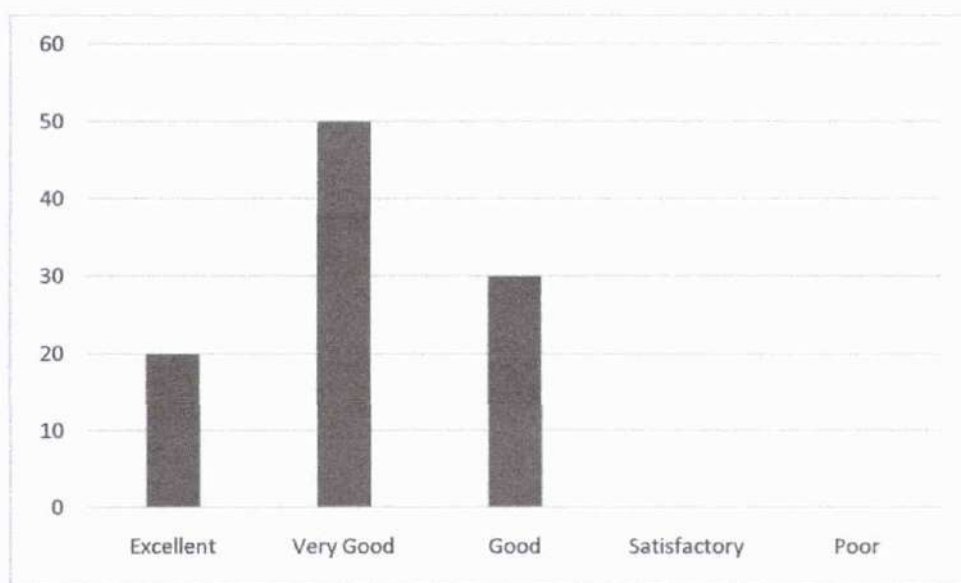

Leena



SREE NARAYANA GURU COLLEGE OF ENGINEERING & TECHNOLOGY

Teachers feedback Analysis Report

2018-2019

1. Teachers have a significant impact on shaping the academic performance of their students.

Excellent	Very Good	Good	Satisfactory	Poor
50	50	0	0	0



2. Teachers have access to various ICT tools such as laptops, LCD projectors, smart boards, and wireless, internet, which aid in their teaching.

Excellent	Very Good	Good	Satisfactory	Poor
0	0	40	60	0

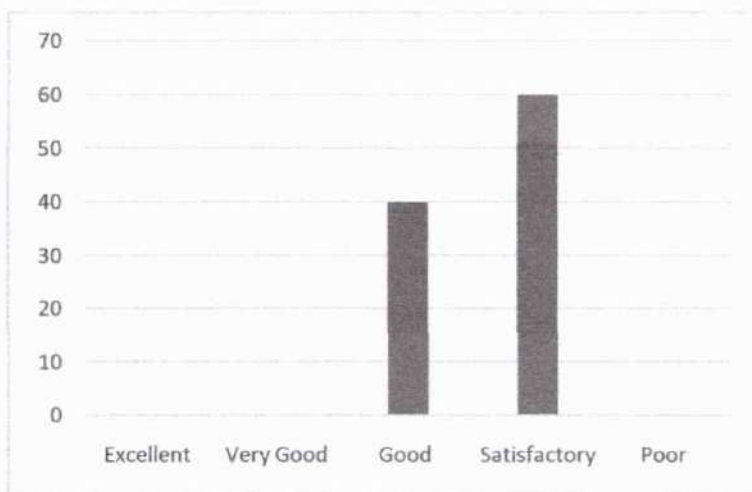

Dr. LEENA A V
PRINCIPAL
SREE NARAYANA GURU COLLEGE
ENGINEERING & TECHNOLOGY
PAYANUR, KANNUR

3. Teachers blend additional certification and skill development programs for students, to team new skills for employ ability and life-long learning.

Excellent	Very Good	Good	Satisfactory	Poor
10	50	40	0	0

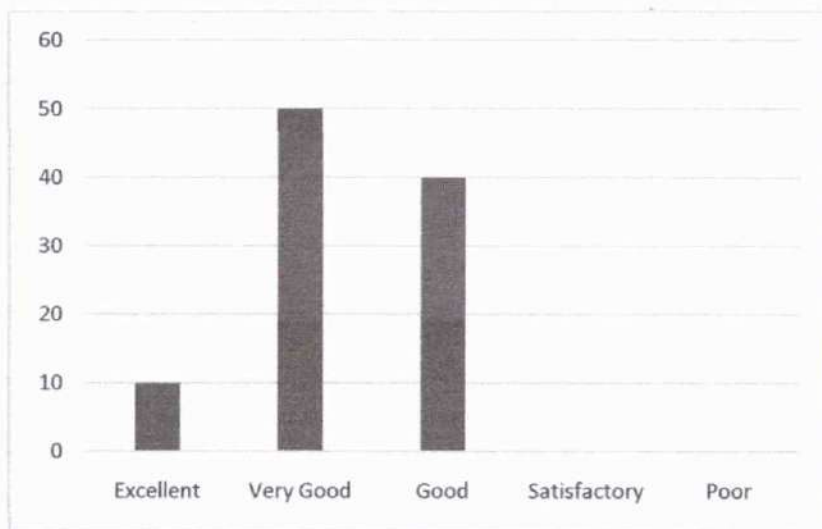

4. Teachers provide regular mentoring and counseling services to support students in achieving academic excellence and overcoming personal and learning challenges.

Excellent	Very Good	Good	Satisfactory	Poor
5	60	35	0	0

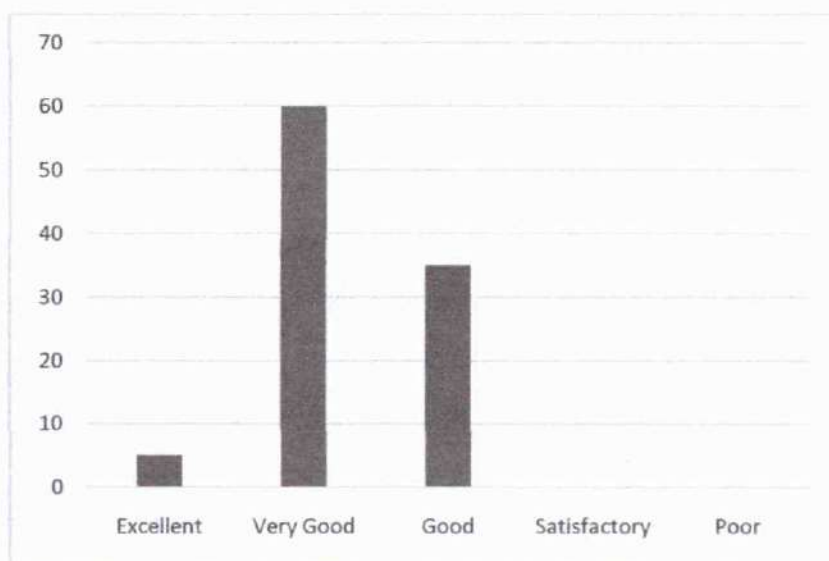

Leena
Dr. LEENA A V
 PRINCIPAL
 SREE NARAYANA GURU COLLEGE OF
 ENGINEERING & TECHNOLOGY
 PAYYANUR, KANNUR

5. Academics, co and extra-curricular opportunities and facilities and ambience shaped the character of student's in terms of values, ethics, self- learning and creative attitudes

Excellent	Very Good	Good	Satisfactory	Poor
10	40	50	0	0

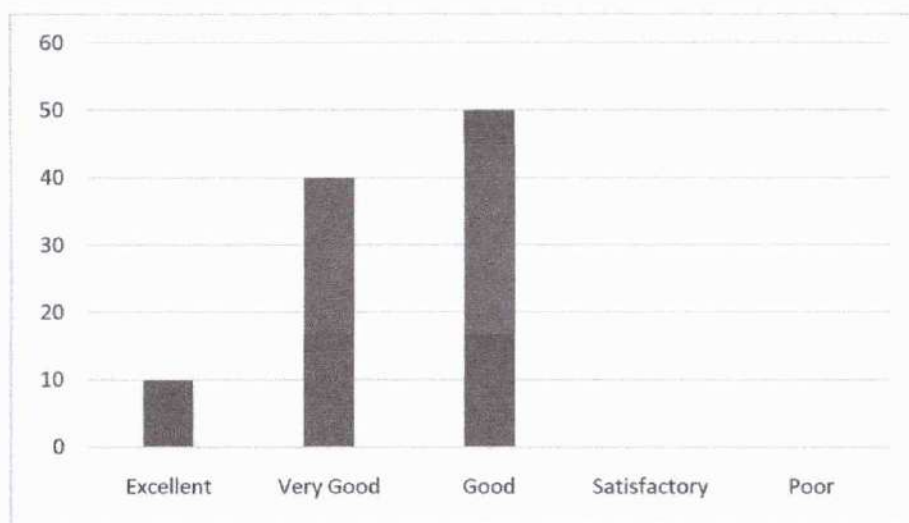

6. Institute has enabled on-line information system for access to students, parents, faculty and others for up to-date access to information.

Excellent	Very Good	Good	Satisfactory	Poor
10	45	35	10	0

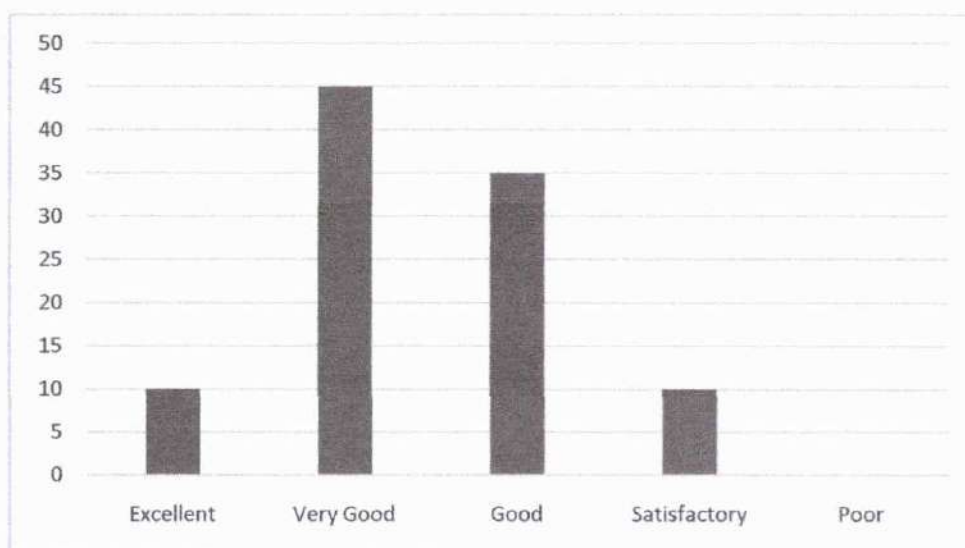

7. The institution fosters sponsored research, research publications, consultancy, faculty development, and patents through faculty motivation and budget allocation

Leena
Dr. LEENA A V
 PRINCIPAL
 SREE NARAYANA GURU COLLEGE OF
 ENGINEERING & TECHNOLOGY
 PAYYANUR, KANNUR

Excellent	Very Good	Good	Satisfactory	Poor
0	20	30	50	0

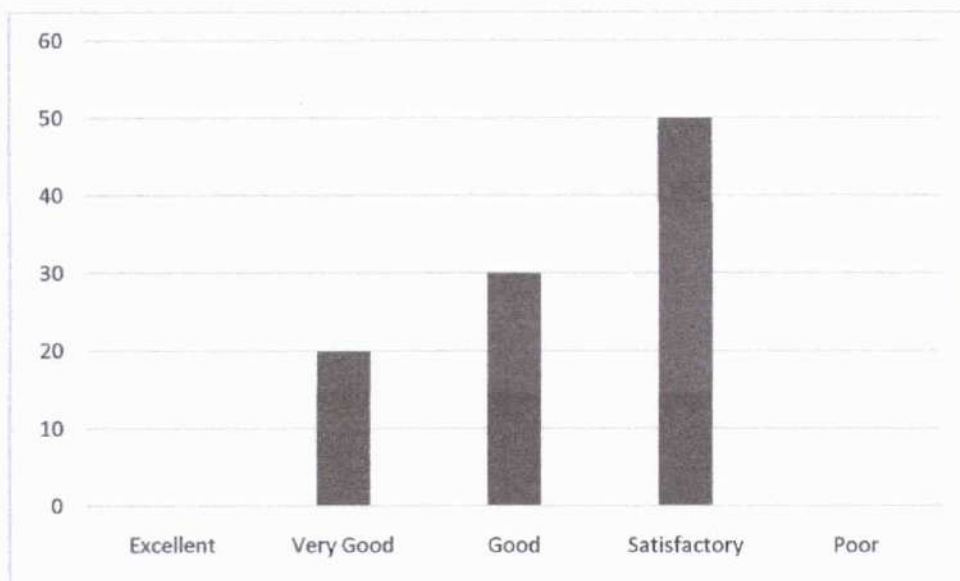

8. The classroom and laboratory environments are conducive to effective instructional delivery and practice.

Excellent	Very Good	Good	Satisfactory	Poor
10	80	10	0	0

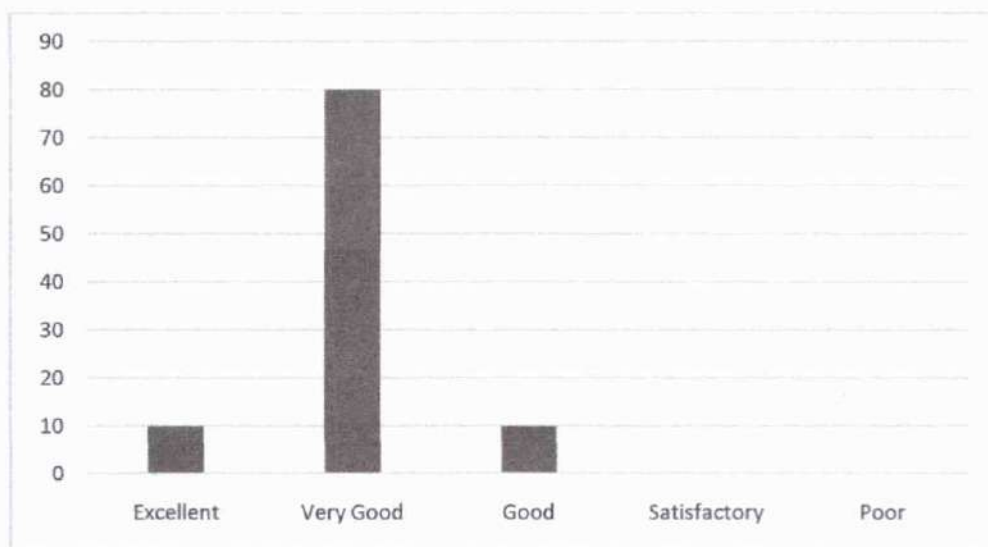

9. Library facilities are good with enormous number of books, e Books, e Journals etc., for self-learning and research.

Leena
Dr. LEENA A V
 PRINCIPAL
 SREE NARAYANA GURU COLLEGE OF
 ENGINEERING & TECHNOLOGY
 PAYYANUR, KANNUR

Excellent	Very Good	Good	Satisfactory	Poor
5	50	45	0	0

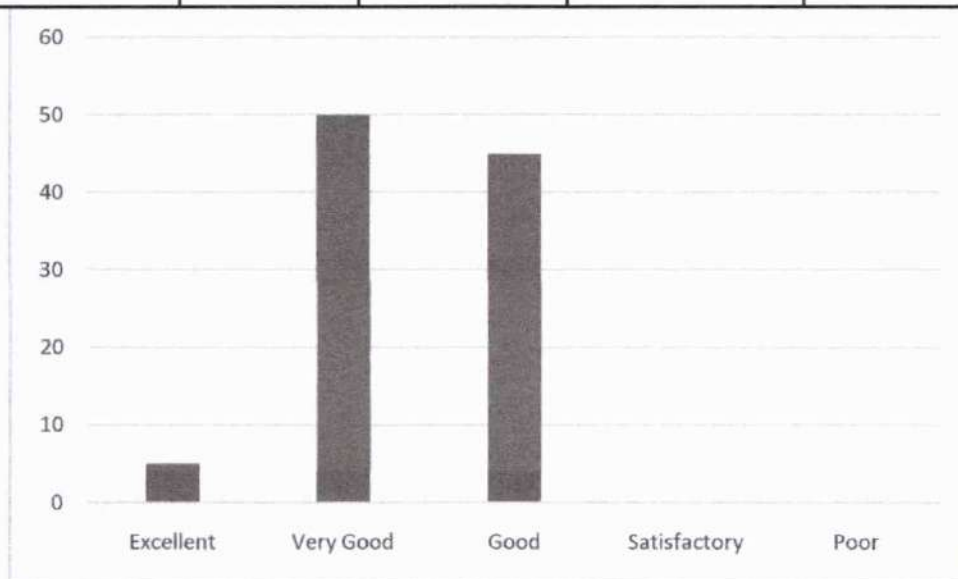

10. The efforts made towards co-curricular activities have contributed to the development of natural talents and the attainment of accolades.

Excellent	Very Good	Good	Satisfactory	Poor
10	50	40	0	0

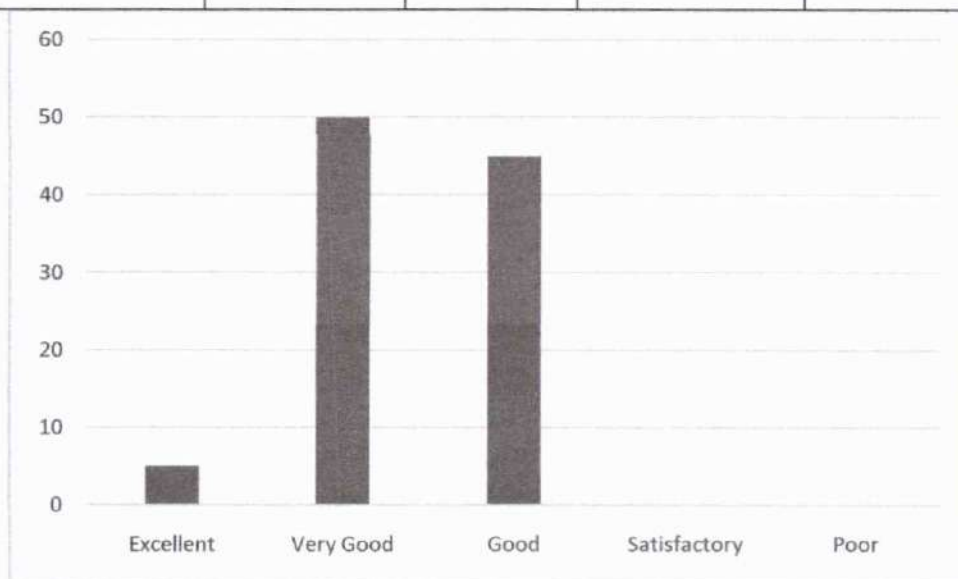

11. Canteen, Mess, Dinning space, Hostel Facilities,transport facilities are adequate and good

Excellent	Very Good	Good	Satisfactory	Poor
20	60	10	10	0

Leena
Dr. LEENA A V
 PRINCIPAL
 SREE NARAYANA GURU COLLEGE
 ENGINEERING & TECHNOLOGY
 PAYYANUR, KANNUR

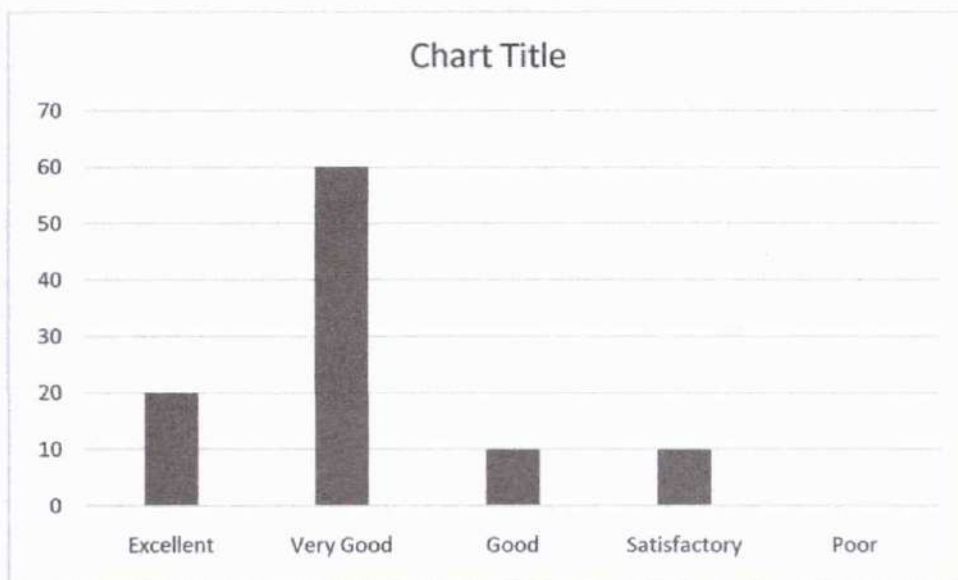

12. Campus environment promotes healthy interaction of students, teachers and other stake holders.

Excellent	Very Good	Good	Satisfactory	Poor
40	30	30		0

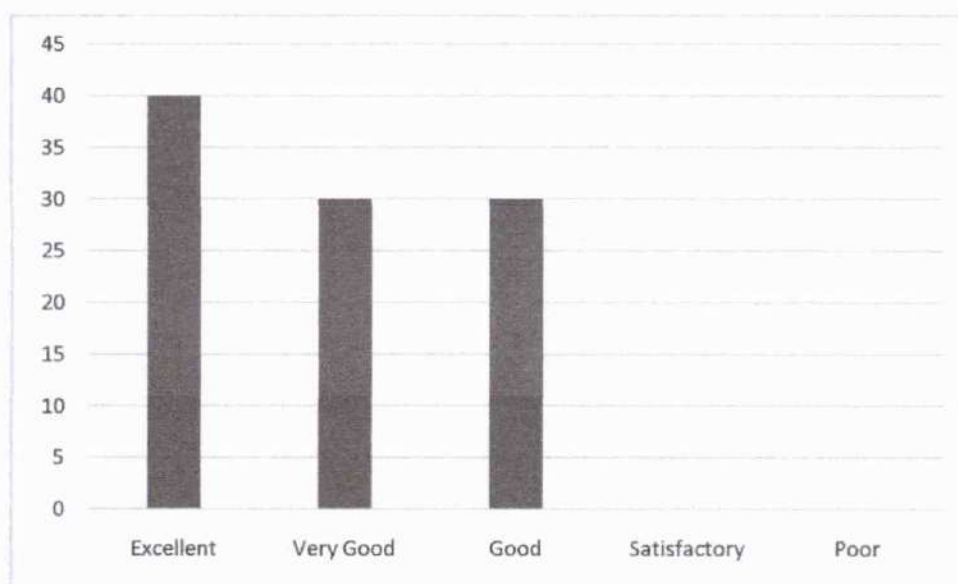



Dr. LEENA A V
 PRINCIPAL
 SREE NARAYANA GURU COLLEGE OF
 ENGINEERING & TECHNOLOGY
 PAYYANUR, KANNUR

13. The campus is designed to be plastic-free and eco-friendly, ensuring it is always neat, clean, and well-maintained.

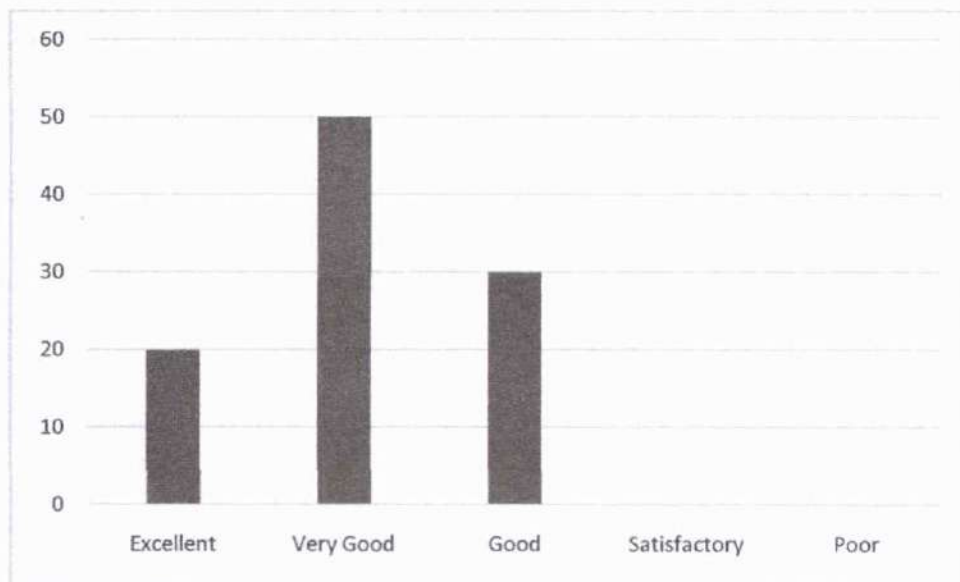
Excellent	Very Good	Good	Satisfactory	Poor
20	50	30	0	0



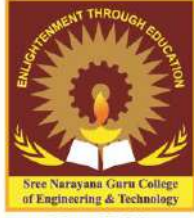

Dr. LEENA A V
PRINCIPAL
SREE NARAYANA GURU COLLEGE OF
ENGINEERING & TECHNOLOGY
PAYYANUR, KANNUR

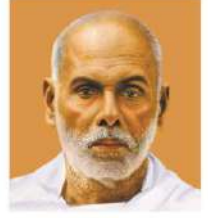

Sree Narayana Guru College of Engineering & Technology

CHALAKKODE P.O., KOROM, PAYYANUR, KANNUR-670 307



ALUMNI



SREE NARAYANA GURU COLLEGE OF ENGINEERING & TECHNOLOGY
(PROMOTED BY SREE BHAKTHI SAMVARDHINI YOGAM, KANNUR)
CHALAKODE P.O., PAYYANUR, KANNUR-670307, KERALA

SNGCET ALUMNI ASSOCIATION PAYYANUR (SNAAP)

FEEDBACK ANALYSIS SHEET

1. How satisfied were you with your experience at SNGCET

47 RESPONSES

SL.NO:	FEEDBACK OPTIONS	COUNTS
1.	Very satisfied	28
2.	Somewhat satisfied	12
3.	Neutral	6
4.	Somewhat dissatisfied	1
5.	Very dissatisfied	0

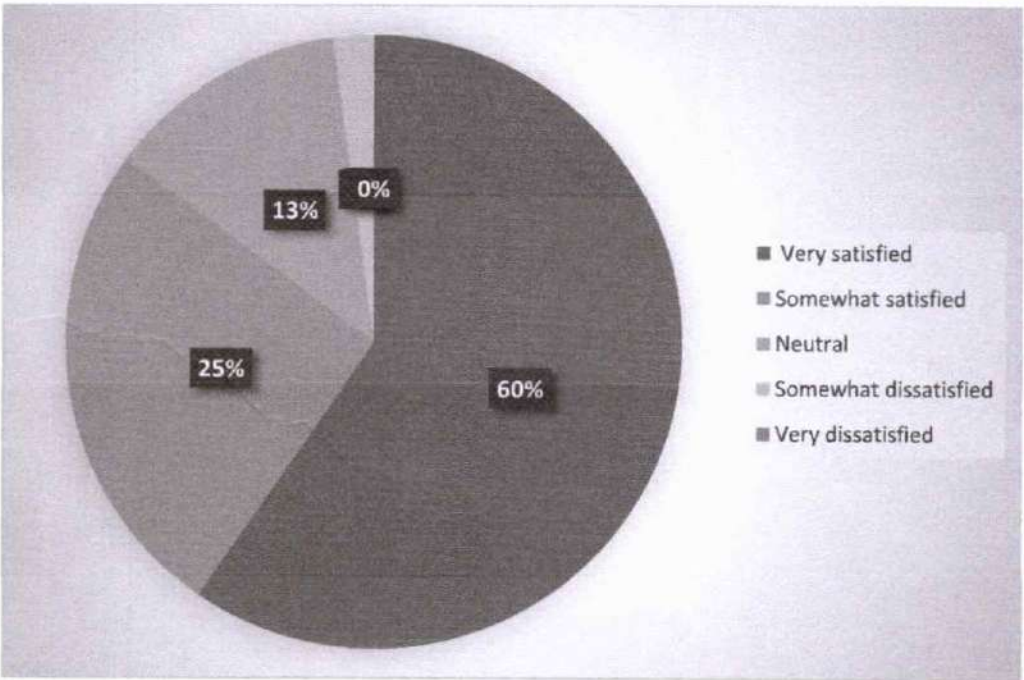

Sandhya
SNAAP/sec

Leena
Dr. LEENA A V
PRINCIPAL
SREE NARAYANA GURU COLLEGE OF
ENGINEERING & TECHNOLOGY
PAYYANUR, KANNUR

2. Has your experience at SNGCET influenced your career path?

47 RESPONSES

SL.NO:	FEEDBACK OPTIONS	COUNTS
1.	YES	39
2.	NO	8

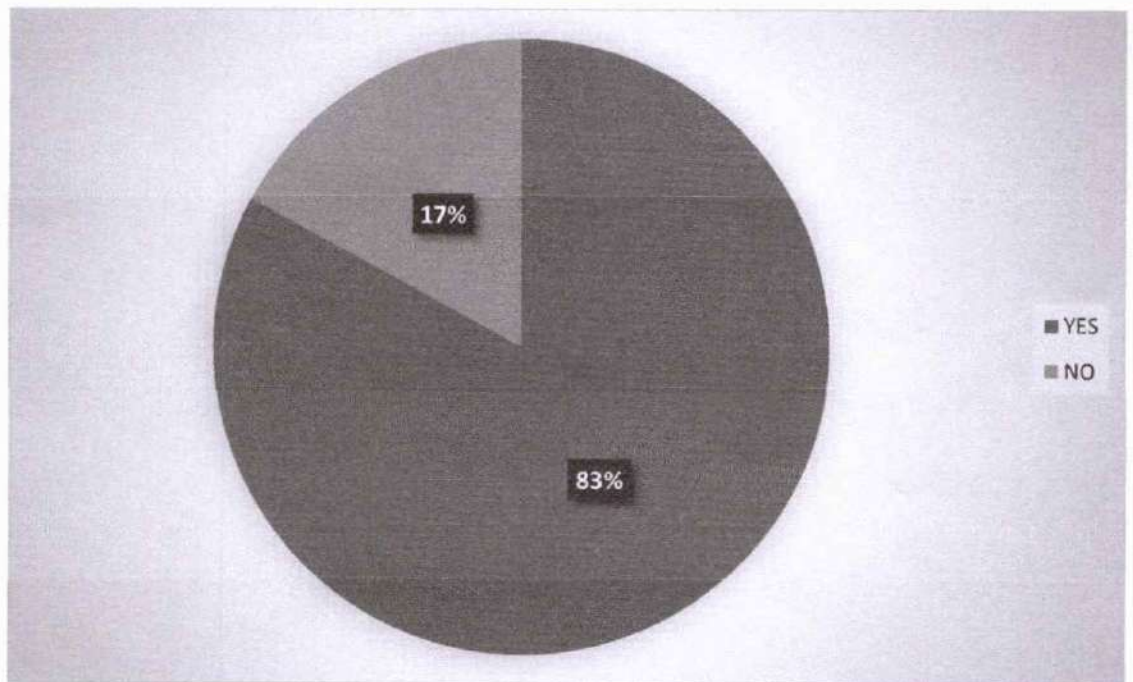

Dr. Leena A V
SNBAP/Sec

Leena
Dr. LEENA A V
PRINCIPAL
SREE NARAYANA GURU COLLEGE OF
ENGINEERING & TECHNOLOGY
PAYYANUR, KANNUR

3. How would you rate the specific program(s) or service(s) you were involved in during your time at SNGCET?

47 RESPONSES

SL.NO:	FEEDBACK OPTIONS	COUNTS
1.	Excellent	18
2.	Good	19
3.	Fair	10
4.	Poor	0

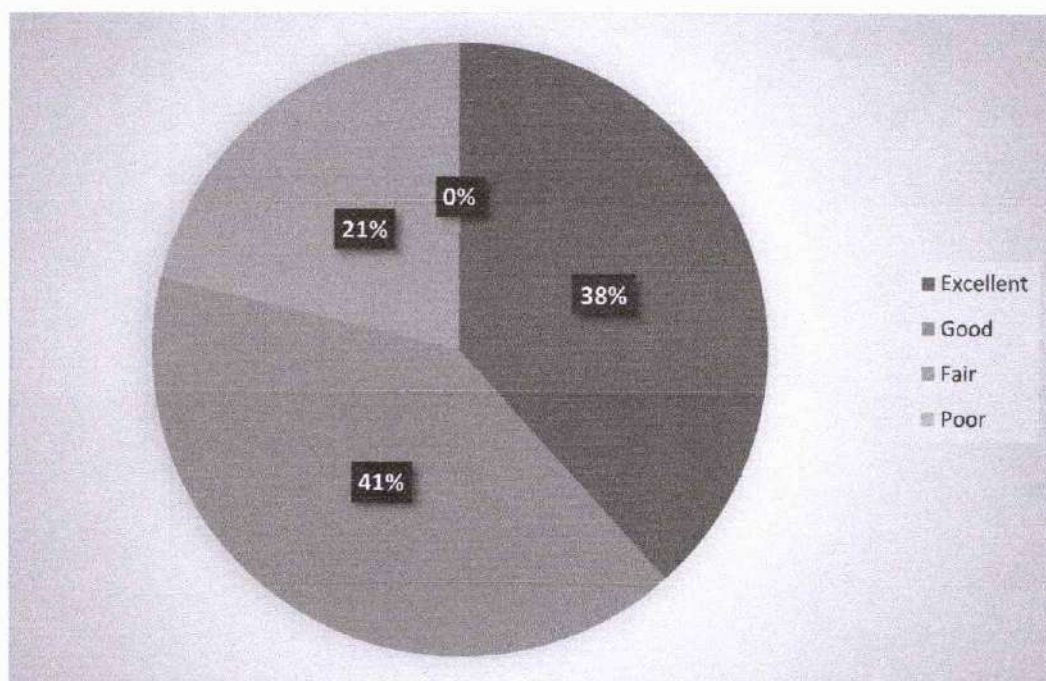

Sundar
SNGCET/sec

Leena
Dr. LEENA A V
PRINCIPAL
SREE NARAYANA GURU COLLEGE OF
ENGINEERING & TECHNOLOGY
PAYYANUR, KANNUR

4. What types of events or activities would you like to see for alumni engagement?

47 RESPONSES

SL.NO:	FEEDBACK OPTIONS	COUNTS
1.	Networking events	14
2.	Professional development workshop	16
3.	Social gathering	12
4.	Alumni mentorship programs	4
5.	Others (Please specify)	1

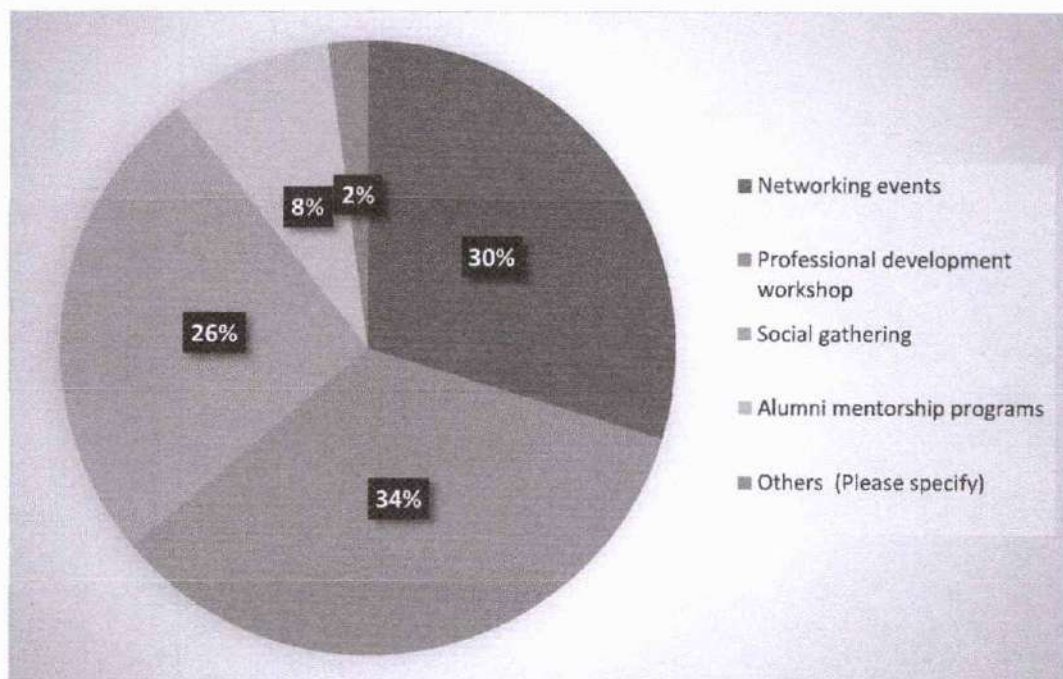

Sandesh
SNAP/sec

Leena
Dr. LEENA A V
PRINCIPAL
SREE NARAYANA GURU COLLEGE OF
ENGINEERING & TECHNOLOGY
PAYYANUR, KANNUR

5. Did you find the networking opportunities provided by SNGCET helpful?

47 RESPONSES

SL.NO:	FEEDBACK OPTIONS	COUNTS
1.	Yes, very helpful	37
2.	Somewhat helpful	8
3.	Not very helpful	2
4.	Not at all helpful	0

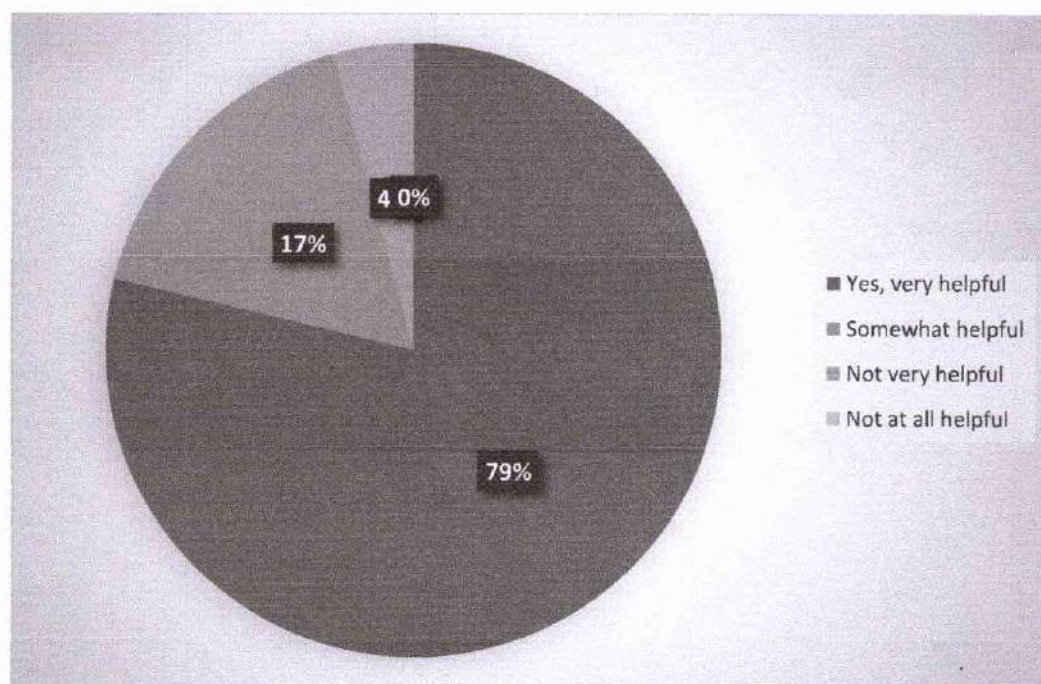

Sundar
SNGCET/Sec

Leena
Dr. LEENA A V
PRINCIPAL
SREE NARAYANA GURU COLLEGE OF
ENGINEERING & TECHNOLOGY
PAYYANUR, KANNUR

6. How engaged do you feel with the alumni community of SNGCET?

47 RESPONSES

SL.NO:	FEEDBACK OPTIONS	COUNTS
1.	Very engaged	16
2.	Somewhat engaged	21
3.	Neutral	10
4.	Somewhat disengaged	0
5.	Not engaged at all	0

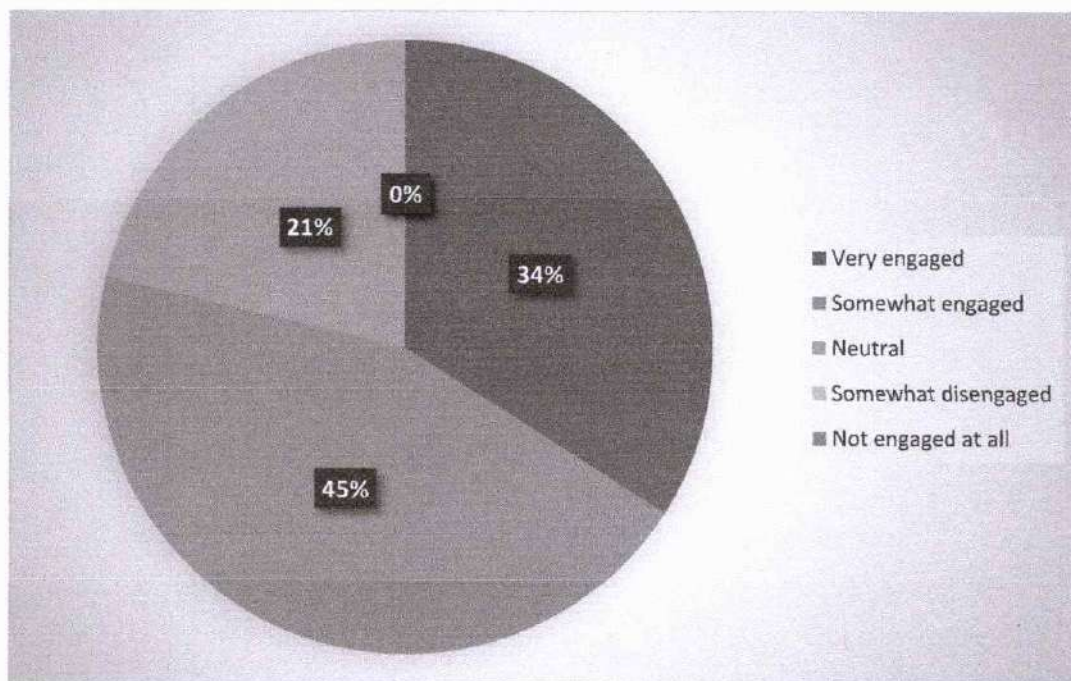

Santhosh
SNGCET/sec

Leena
Dr. LEENA A V
PRINCIPAL
SREE NARAYANA GURU COLLEGE OF
ENGINEERING & TECHNOLOGY
PAYANUR, KANNUR

7. How likely are you to recommend SNGCET to others?

47 RESPONSES

SL.NO:	FEEDBACK OPTIONS	COUNTS
1.	Very likely	22
2.	Likely	13
3.	Neutral	9
4.	Unlikely	3
5.	Very unlikely	0

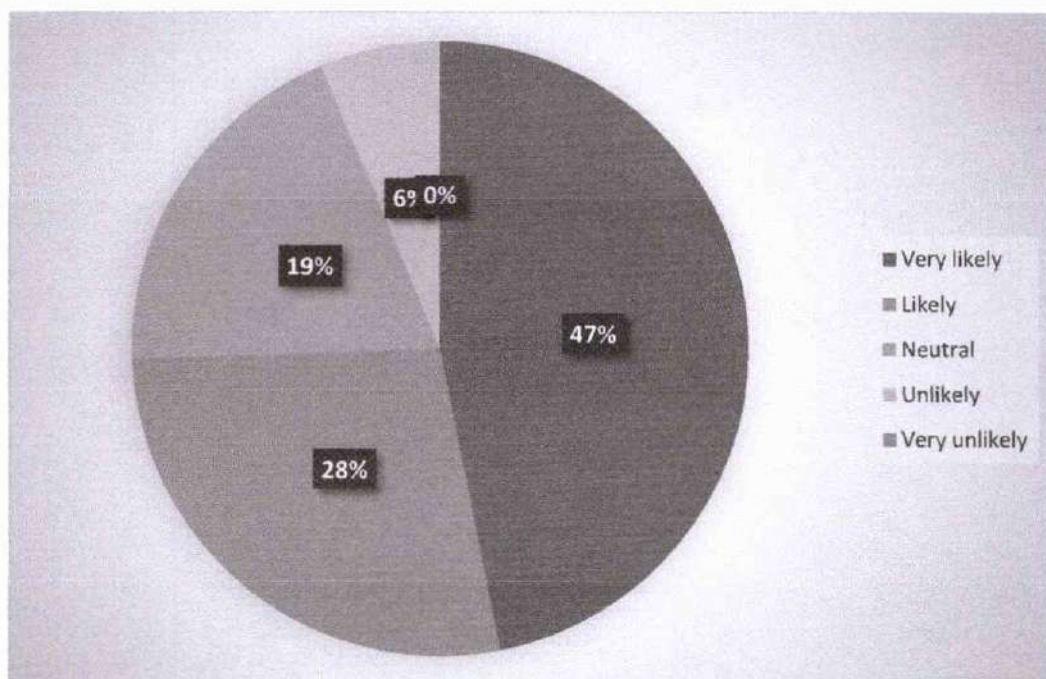

Sundar
SNAPP/ser

Leena
Dr. LEENA A V
PRINCIPAL
SREE NARAYANA GURU COLLEGE OF
ENGINEERING & TECHNOLOGY
PAYYANUR, KANNUR

8. Overall, how satisfied are you with your experience as alumni of SNGCET?

47 RESPONSES

SL.NO:	FEEDBACK OPTIONS	COUNTS
1.	Very satisfied	20
2.	Somewhat satisfied	16
3.	Neutral	10
4.	Somewhat dissatisfied	1
5.	Very dissatisfied	0

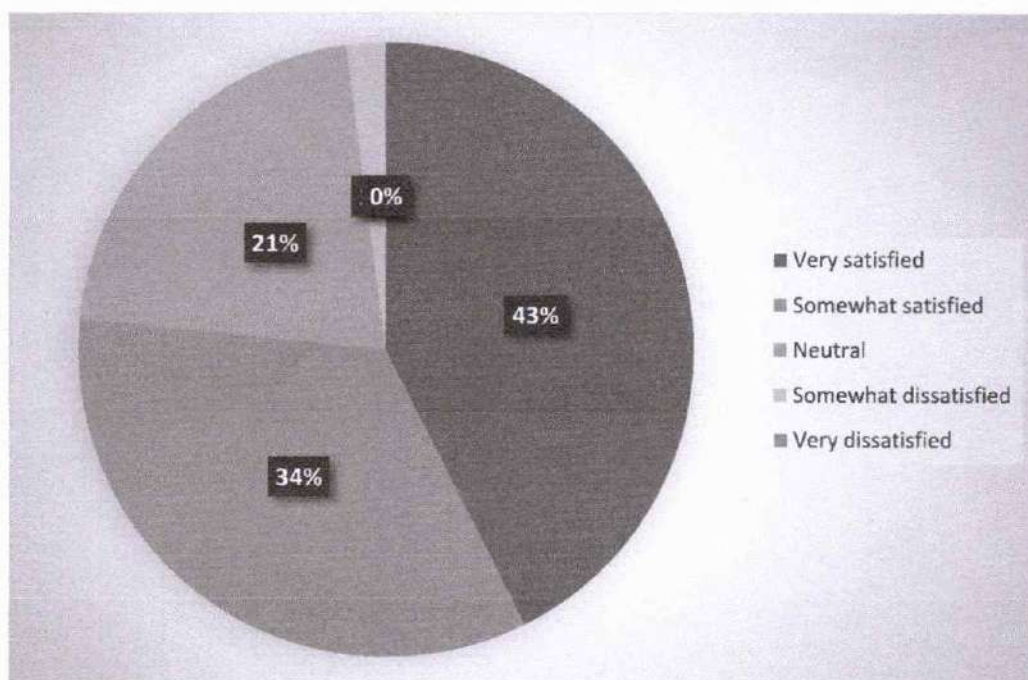

Sandesh
SNAP/Sec

Leena
Dr. LEENA A V
PRINCIPAL
SREE NARAYANA GURU COLLEGE OF
ENGINEERING & TECHNOLOGY
PAYYANUR, KANNUR

9. Did you utilize any alumni support services provided by our institution after graduation?

47 RESPONSES

SL.NO:	FEEDBACK OPTIONS	COUNTS
1.	YES	25
2.	NO	22

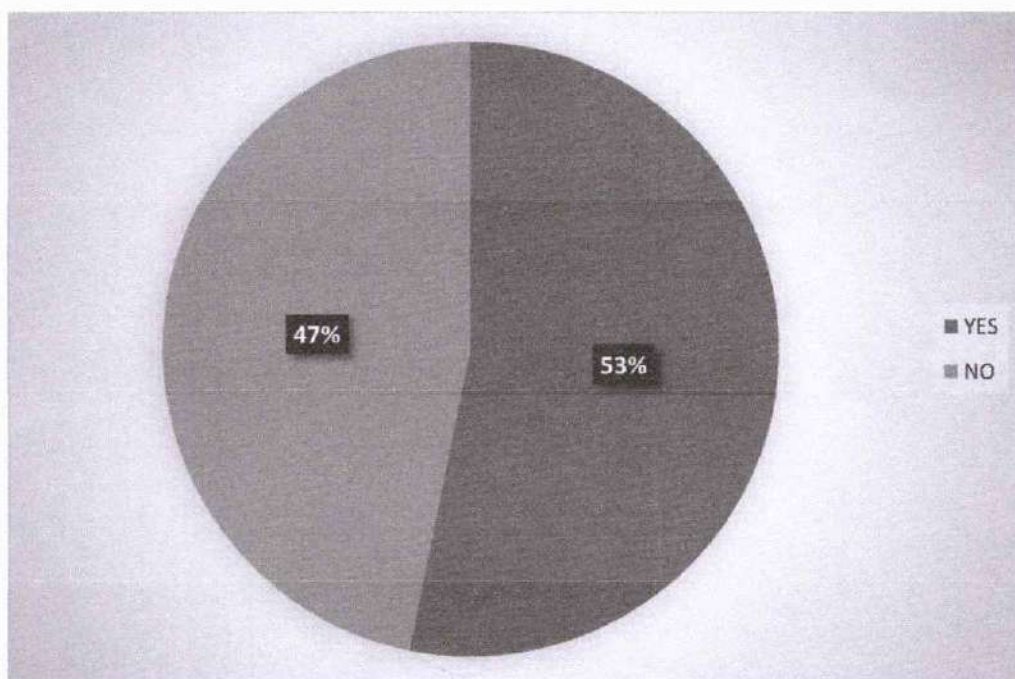

Santhosh
SNAP/sec

Leena
Dr. LEENA A V
PRINCIPAL
SREE NARAYANA GURU COLLEGE OF
ENGINEERING & TECHNOLOGY
PAYYANUR, KANNUR



SREE NARAYANA GURU COLLEGE OF ENGINEERING & TECHNOLOGY
(PROMOTED BY SREE BHAKTHI SAMVARDHINI YOGAM, KANNUR)
CHALAKODE P.O., PAYYANUR, KANNUR-670307, KERALA

SNGCET ALUMNI ASSOCIATION PAYYANUR (SNAAP)

FEEDBACK ANALYSIS SHEET

01-05-2022

1. How satisfied were you with your experience at SNGCET

33 RESPONSES

SL.NO:	FEEDBACK OPTIONS	COUNTS
1.	Very satisfied	16
2.	Somewhat satisfied	9
3.	Neutral	5
4.	Somewhat dissatisfied	3
5.	Very dissatisfied	0

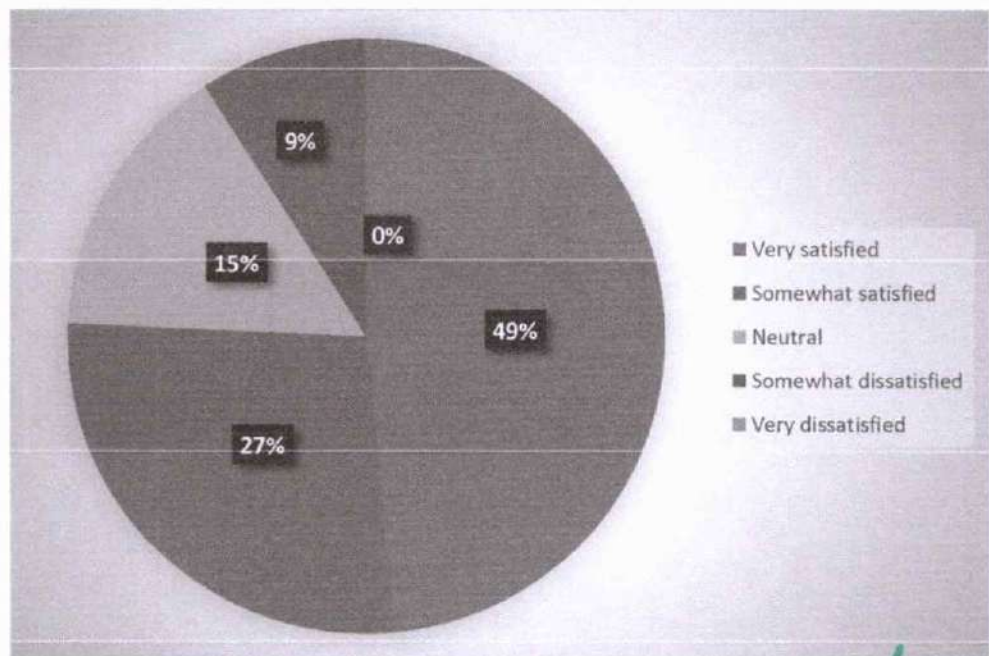

Sundar
SNAAP/sec

Leena
Dr. LEENA A V
PRINCIPAL
SREE NARAYANA GURU COLLEGE OF
ENGINEERING & TECHNOLOGY
PAYYANUR, KANNUR

2. Has your experience at SNGCET influenced your career path?

33 RESPONSES

SL.NO:	FEEDBACK OPTIONS	COUNTS
1.	YES	20
2.	NO	13

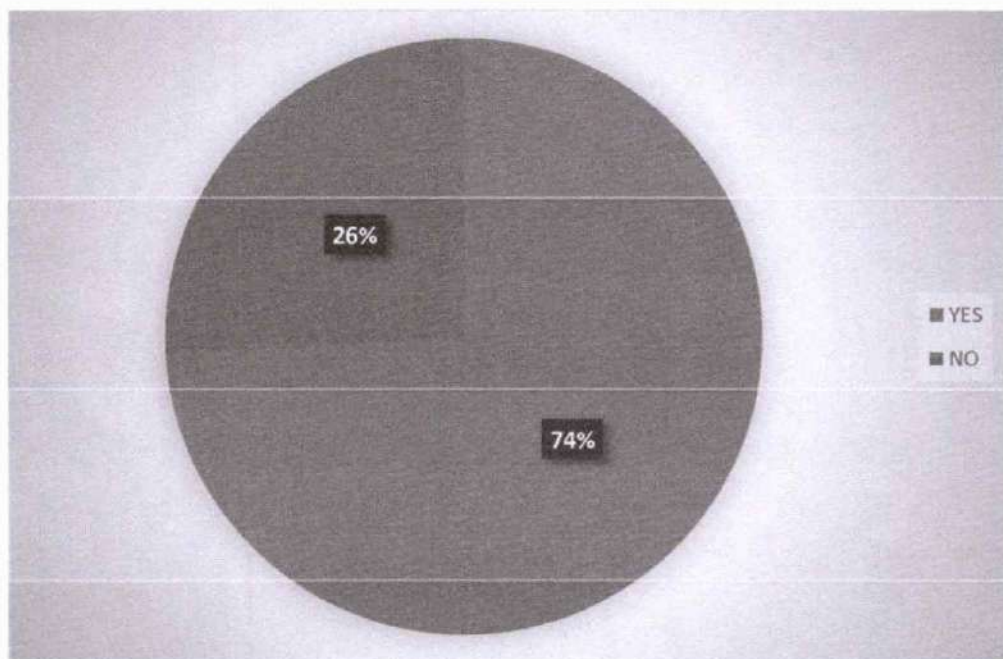

Sandeep
SNAAP/ser

Leena

Dr. LEENA A V
PRINCIPAL
SREE NARAYANA GURU COLLEGE OF
ENGINEERING & TECHNOLOGY
PAYYANUR, KANNUR

3. How would you rate the specific program(s) or service(s) you were involved in during your time at SNGCET?

33 RESPONSES

SL.NO:	FEEDBACK OPTIONS	COUNTS
1.	Excellent	10
2.	Good	13
3.	Fair	10
4.	Poor	0

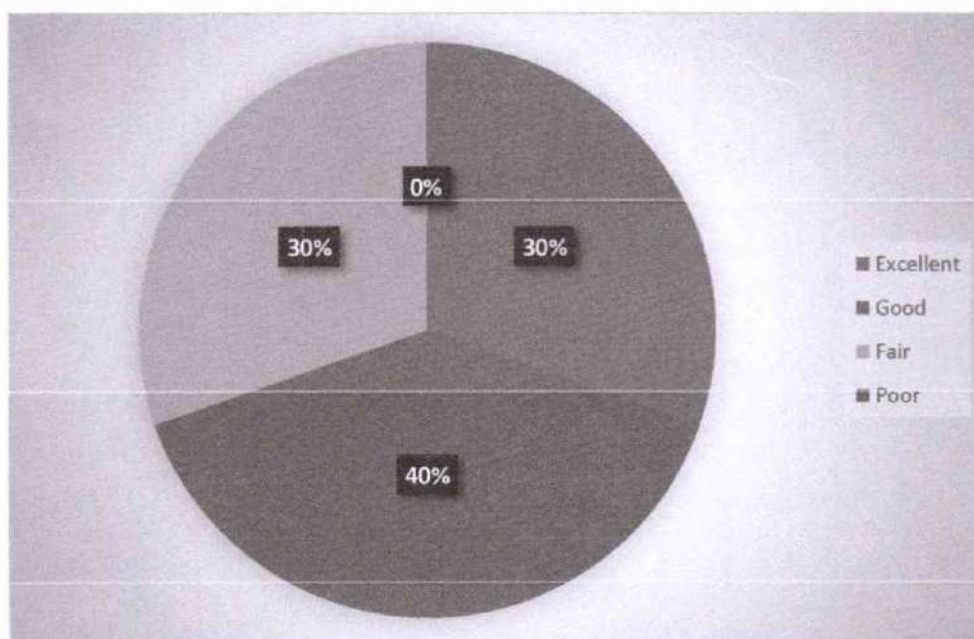

Sarathk
SNAGP/SC

Leena

Dr. LEENA A V
PRINCIPAL
SREE NARAYANA GURU COLLEGE OF
ENGINEERING & TECHNOLOGY
PAYYANUR, KANNUR

4. What types of events or activities would you like to see for alumni engagement?

33 RESPONSES

SL.NO:	FEEDBACK OPTIONS	COUNTS
1.	Networking events	6
2.	Professional development workshop	8
3.	Social gathering	10
4.	Alumni mentorship programs	9
5.	Others (Please specify)	0

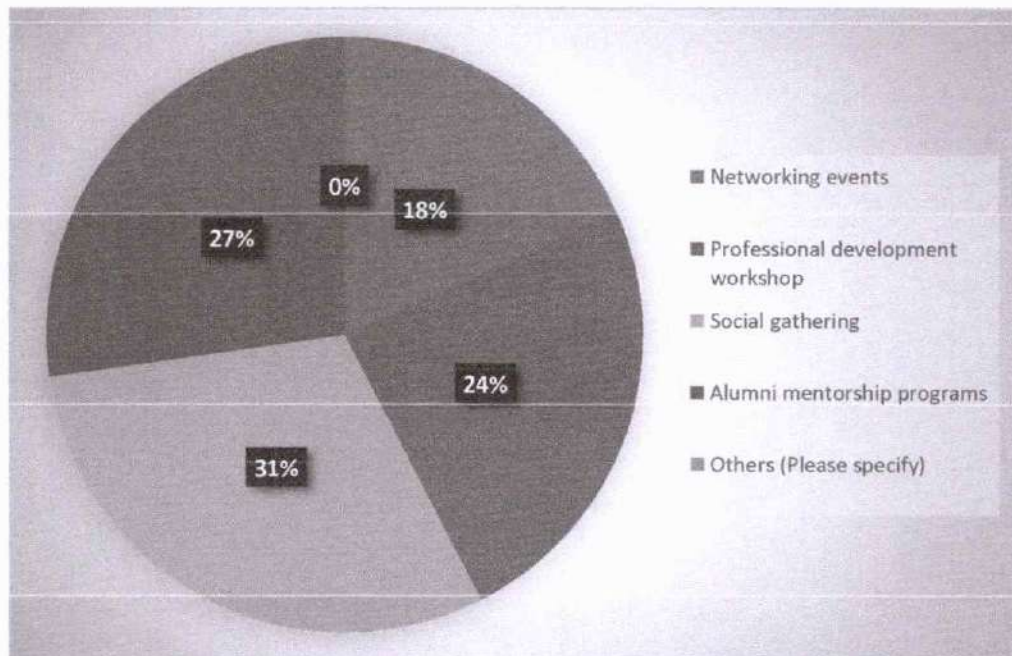

Sanjith
SAAAP/Sec

Leena

Dr. LEENA A V
PRINCIPAL
SREE NARAYANA GURU COLLEGE OF
ENGINEERING & TECHNOLOGY
PAYYANUR, KANNUR

5. Did you find the networking opportunities provided by SNGCET helpful?

33 RESPONSES

SL.NO:	FEEDBACK OPTIONS	COUNTS
1.	Yes, very helpful	18
2.	Somewhat helpful	5
3.	Not very helpful	4
4.	Not at all helpful	6

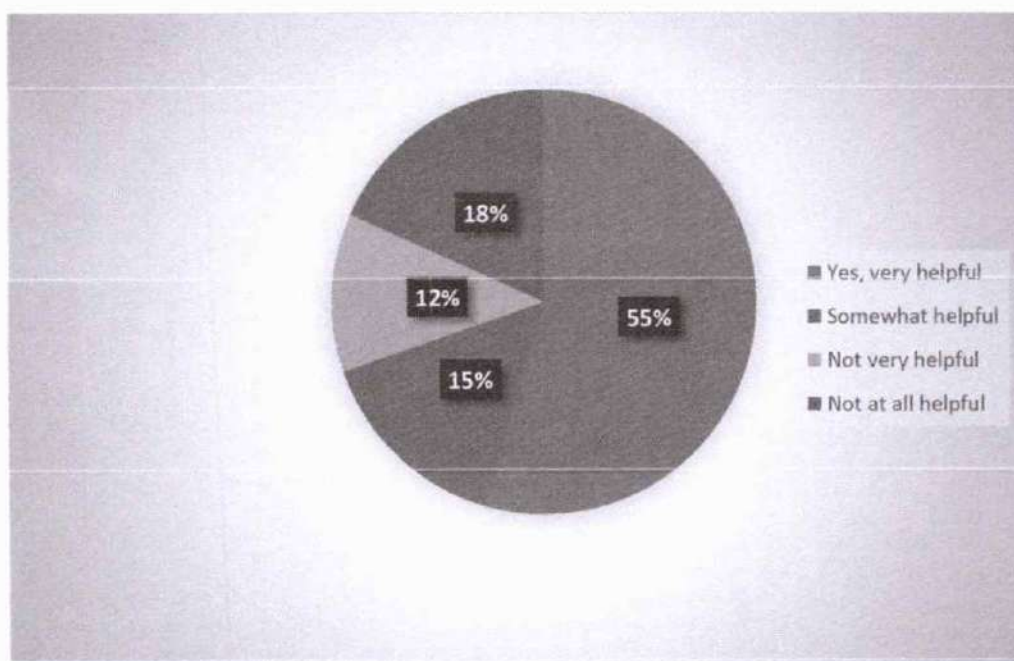

Sandesh
SNAP/SEC

Leena

Dr. LEENA A V
PRINCIPAL
SREE NARAYANA GURU COLLEGE OF
ENGINEERING & TECHNOLOGY
PAYANUR, KANNUR

6. How engaged do you feel with the alumni community of SNGCET?

33 RESPONSES

SL.NO:	FEEDBACK OPTIONS	COUNTS
1.	Very engaged	10
2.	Somewhat engaged	12
3.	Neutral	9
4.	Somewhat disengaged	2
5.	Not engaged at all	0

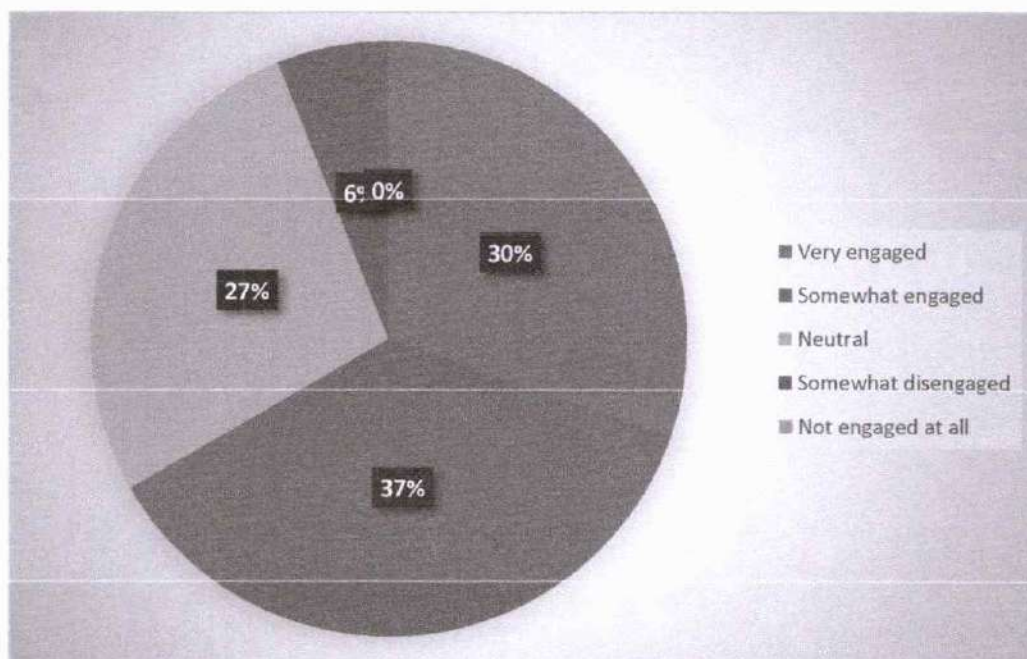

Sundukh
SNGCET/sec

Leena
Dr. LEENA A V
PRINCIPAL
SREE NARAYANA GURU COLLEGE OF
ENGINEERING & TECHNOLOGY
PAYYANUR, KANNUR

7. How likely are you to recommend SNGCET to others?

33 RESPONSES

SL.NO:	FEEDBACK OPTIONS	COUNTS
1.	Very likely	5
2.	Likely	21
3.	Neutral	5
4.	Unlikely	2
5.	Very unlikely	0

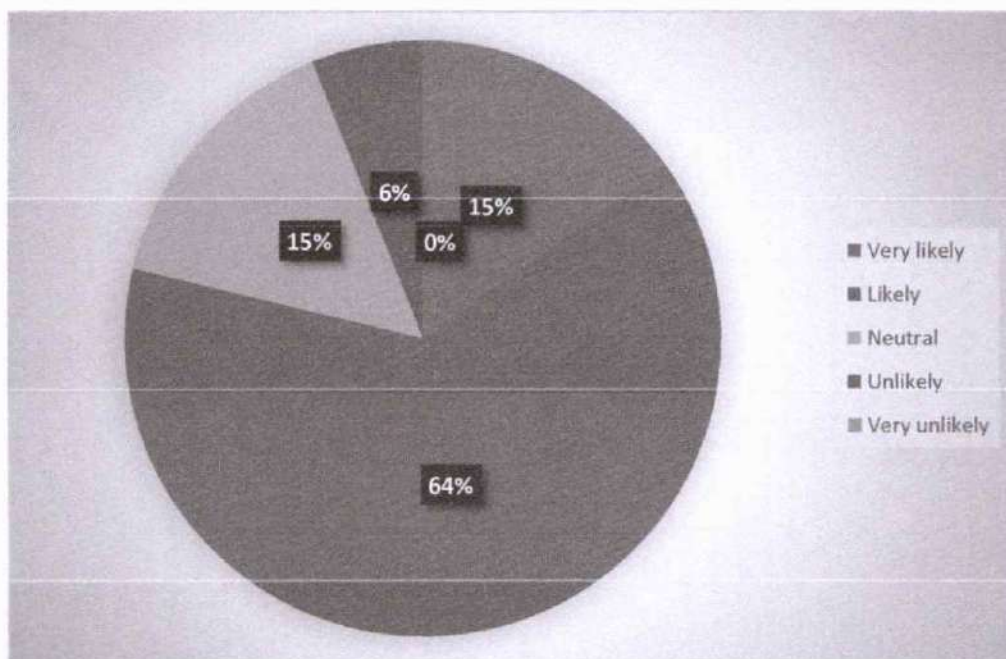

Indu
SNAP/sec

Leena
Dr. LEENA A V
PRINCIPAL
SREE NARAYANA GURU COLLEGE OF
ENGINEERING & TECHNOLOGY
PAYYANUR, KANNUR

8. Overall, how satisfied are you with your experience as alumni of SNGCET?

33 RESPONSES

SL.NO:	FEEDBACK OPTIONS	COUNTS
1.	Very satisfied	8
2.	Somewhat satisfied	16
3.	Neutral	8
4.	Somewhat dissatisfied	1
5.	Very dissatisfied	0

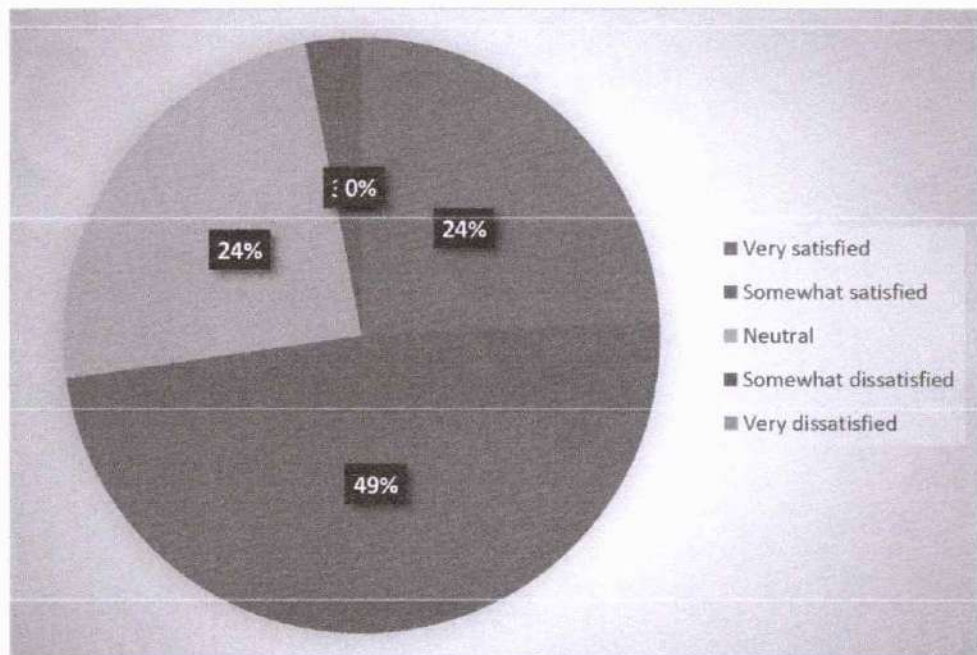

Sundar
SNAPP/sec

Leena
Dr. LEENA A V
PRINCIPAL
SREE NARAYANA GURU COLLEGE OF
ENGINEERING & TECHNOLOGY
PAYYANUR, KANNUR

9. Did you utilize any alumni support services provided by our institution after graduation?

33 RESPONSES

SL.NO:	FEEDBACK OPTIONS	COUNTS
1.	YES	26
2.	NO	7

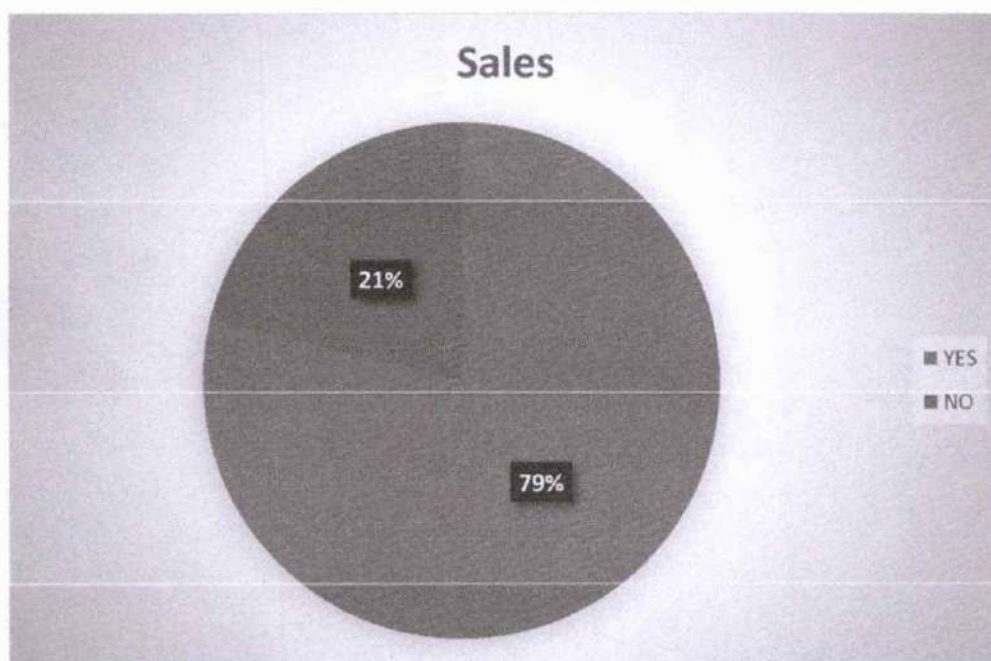

Dr. Smt. SNAP/Sec

Leena
Dr. LEENA A V
PRINCIPAL
SREE NARAYANA GURU COLLEGE OF
ENGINEERING & TECHNOLOGY
PAYYANUR, KANNUR



SREE NARAYANA GURU COLLEGE OF ENGINEERING & TECHNOLOGY
(PROMOTED BY SREE BHAKTHI SAMVARDHINI YOGAM, KANNUR)
CHALAKODE P.O., PAYYANUR, KANNUR-670307, KERALA

SNGCET ALUMNI ASSOCIATION PAYYANUR (SNAAP)

FEEDBACK ANALYSIS SHEET

1. How satisfied were you with your experience at SNGCET

62 RESPONSES

SL.NO:	FEEDBACK OPTIONS	COUNTS
1.	Very satisfied	1
2.	Somewhat satisfied	32
3.	Neutral	25
4.	Somewhat dissatisfied	3
5.	Very dissatisfied	1

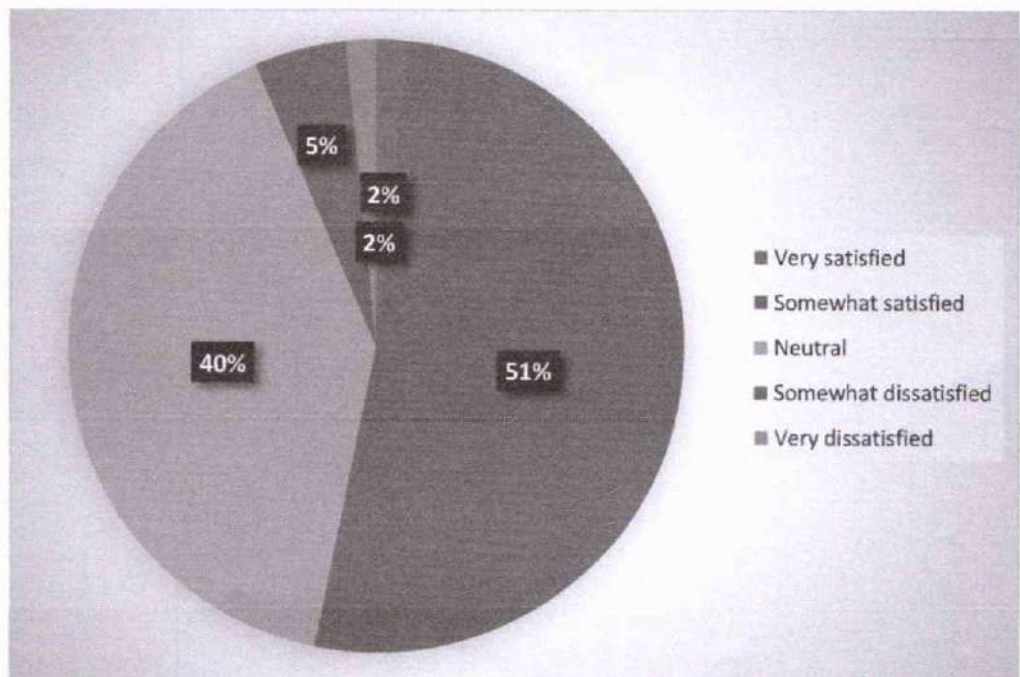

LA
SNAAP/Sec

Leena
Dr. LEENA A V
PRINCIPAL
SREE NARAYANA GURU COLLEGE OF
ENGINEERING & TECHNOLOGY
PAYYANUR, KANNUR

2. Has your experience at SNGCET influenced your career path?

62 RESPONSES

SL.NO:	FEEDBACK OPTIONS	COUNTS
1.	YES	54
2.	NO	7

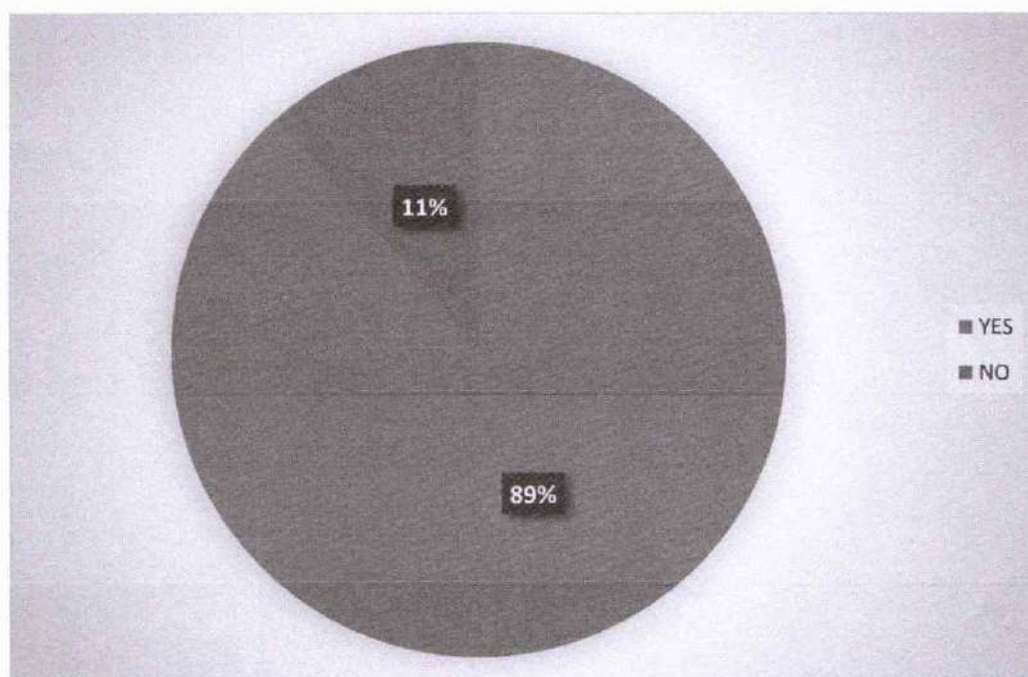

SNAPP/sec

Leena
Dr. LEENA A V
PRINCIPAL
SREE NARAYANA GURU COLLEGE OF
ENGINEERING & TECHNOLOGY
PAYYANUR, KANNUR

3. How would you rate the specific program(s) or service(s) you were involved in during your time at SNGCET?

62 RESPONSES

SL.NO:	FEEDBACK OPTIONS	COUNTS
1.		2
2.	Good	42
3.	Fair	18
4.	Poor	0

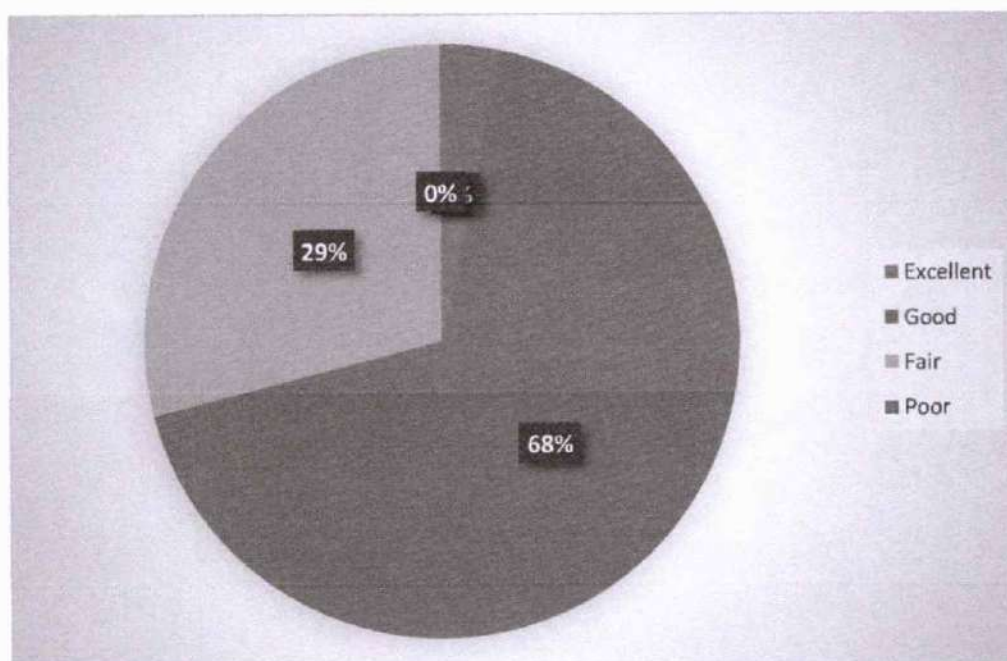

SNAPP/ser

Leena
Dr. LEENA A V
PRINCIPAL
SREE NARAYANA GURU COLLEGE OF
ENGINEERING & TECHNOLOGY
PAYYANUR, KANNUR

4. What types of events or activities would you like to see for alumni engagement?

62 RESPONSES

SL.NO:	FEEDBACK OPTIONS	COUNTS
1.	Networking events	2
2.	Professional development workshop	9
3.	Social gathering	49
4.	Alumni mentorship programs	2
5.	Others (Please specify)	0

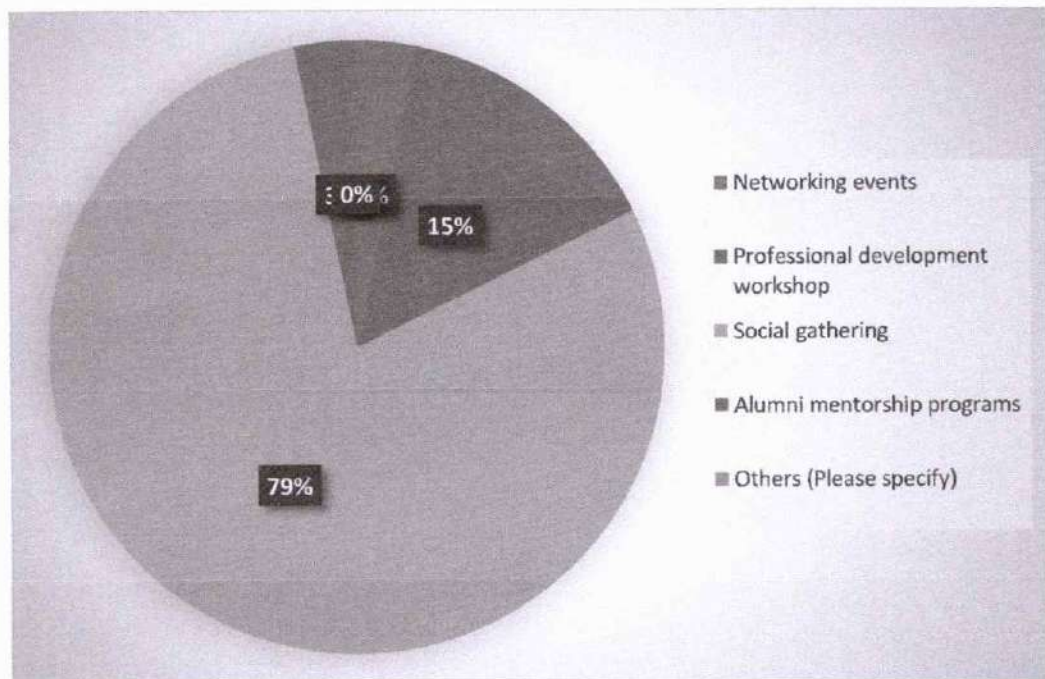

SNAP/ser

Leena
Dr. LEENA A V
PRINCIPAL
SREE NARAYANA GURU COLLEGE OF
ENGINEERING & TECHNOLOGY
PAYYANUR, KANNUR

5. Did you find the networking opportunities provided by SNGCET helpful?

62 RESPONSES

SL.NO:	FEEDBACK OPTIONS	COUNTS
1.	Yes, very helpful	2
2.	Somewhat helpful	19
3.	Not very helpful	41
4.	Not at all helpful	1

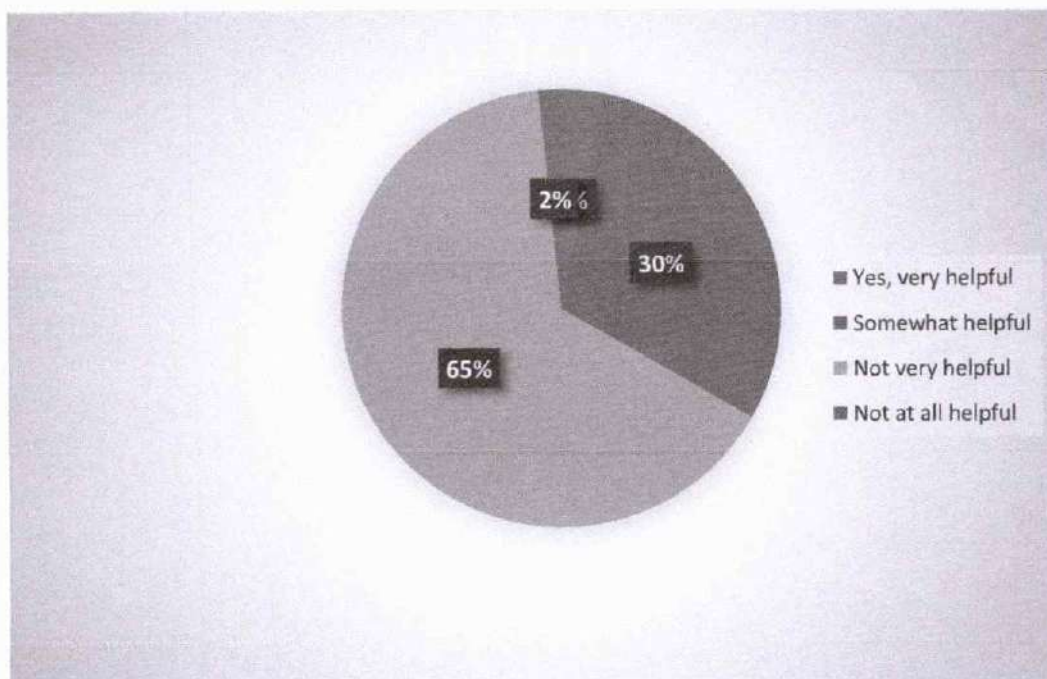

SNAP/Sec

Leena
Dr. LEENA A V
PRINCIPAL
SREE NARAYANA GURU COLLEGE OF
ENGINEERING & TECHNOLOGY
PAYYANUR, KANNUR

6. How engaged do you feel with the alumni community of SNGCET?

62 RESPONSES

SL.NO:	FEEDBACK OPTIONS	COUNTS
1.	Very engaged	1
2.	Somewhat engaged	11
3.	Neutral	44
4.	Somewhat disengaged	6
5.	Not engaged at all	0

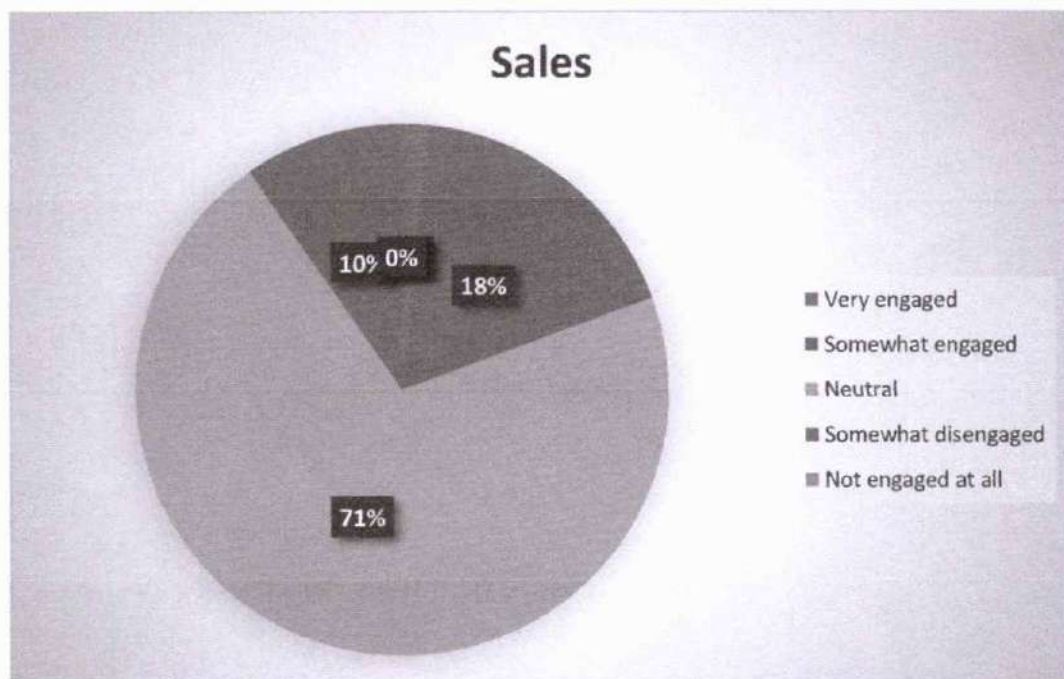

SNAPP/ser

Leena
Dr. LEENA A V
PRINCIPAL
SREE NARAYANA GURU COLLEGE OF
ENGINEERING & TECHNOLOGY
PAYYANUR, KANNUR

7. How likely are you to recommend SNGCET to others?

62 RESPONSES

SL.NO:	FEEDBACK OPTIONS	COUNTS
1.	Very likely	0
2.	Likely	9
3.	Neutral	47
4.	Unlikely	5
5.	Very unlikely	1

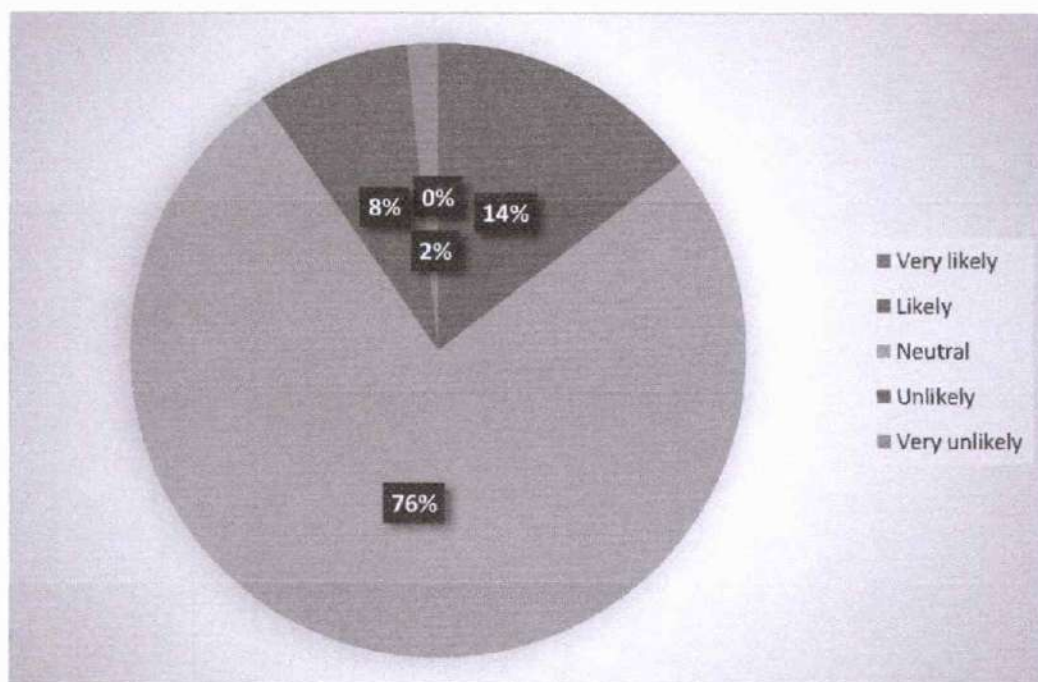

SNAPP/see

Leena
Dr. LEENA A V
PRINCIPAL
SREE NARAYANA GURU COLLEGE OF
ENGINEERING & TECHNOLOGY
PAYYANUR, KANNUR

8. Overall, how satisfied are you with your experience as alumni of SNGCET?

62 RESPONSES

SL.NO:	FEEDBACK OPTIONS	COUNTS
1.	Very satisfied	0
2.	Somewhat satisfied	13
3.	Neutral	45
4.	Somewhat dissatisfied	3
5.	Very dissatisfied	1

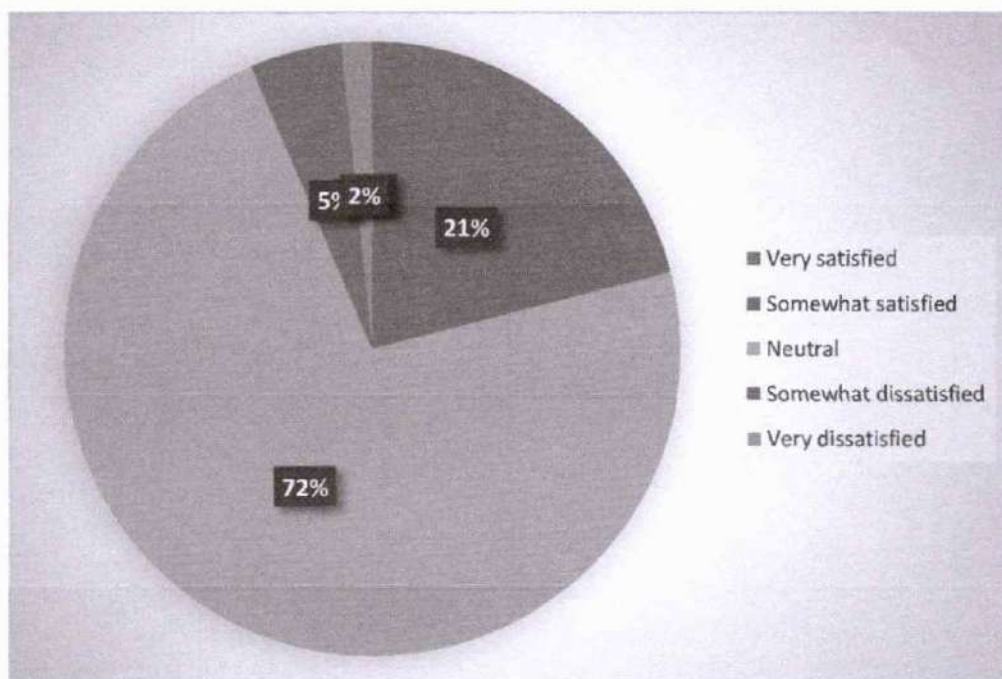

SNAG/sec

Leena
Dr. LEENA A V
PRINCIPAL
SREE NARAYANA GURU COLLEGE OF
ENGINEERING & TECHNOLOGY
PAYYANUR, KANNUR

9. Did you utilize any alumni support services provided by our institution after graduation?

62 RESPONSES

SL.NO:	FEEDBACK OPTIONS	COUNTS
1.	YES	44
2.	NO	18



AP
SNAAP/sec

Leena
Dr. LEENA A V
PRINCIPAL
SREE NARAYANA GURU COLLEGE OF
ENGINEERING & TECHNOLOGY
PAYYANUR, KANNUR

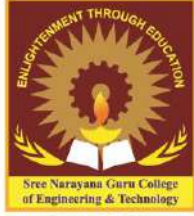

Sree Narayana Guru College of Engineering & Technology

CHALAKKODE P.O., KOROM, PAYYANUR, KANNUR-670 307

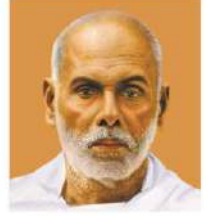

EMPLOYER



SREE NARAYANA GURU COLLEGE OF ENGINEERING & TECHNOLOGY

EMPLOYER FEEDBACK ANALYSIS

ACADEMIC YEAR 2022-23

1. Our graduates possess strong technical skills and a deep understanding of their respective domains.

Excellent	Very Good	Good	Satisfactory	Poor
70	30	0	0	0



2. Our graduates employees have good communication and interpersonal skills

Excellent	Very Good	Good	Satisfactory	Poor
60	30	10	0	0

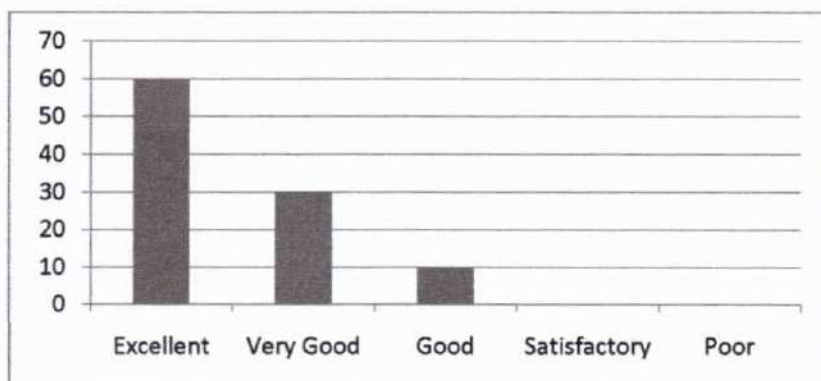

Dr. LEENA A V
PRINCIPAL
SREE NARAYANA GURU COLLEGE OF
ENGINEERING & TECHNOLOGY
PAYYANUR, KANNUR

3. Our graduates demonstrate strong aptitude and problem- solving skills

Excellent	Very Good	Good	Satisfactory	Poor
50	40	10	0	0

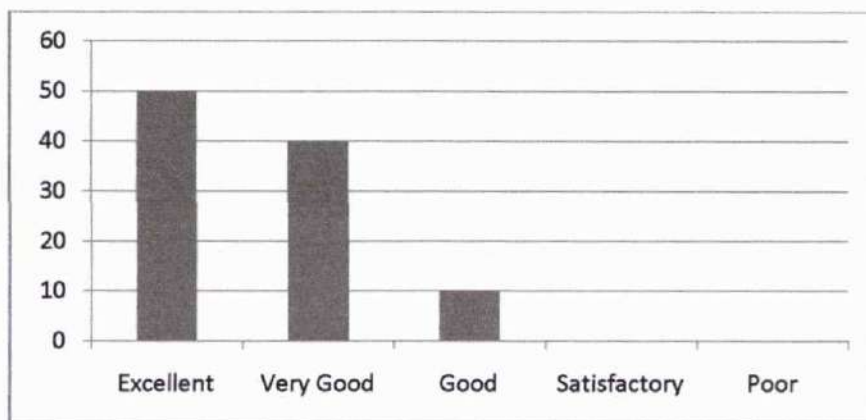

4. Our graduates excelling teamwork and are capable of undertaking Multidisciplinary tasks.

Excellent	Very Good	Good	Satisfactory	Poor
60	30	10	0	0

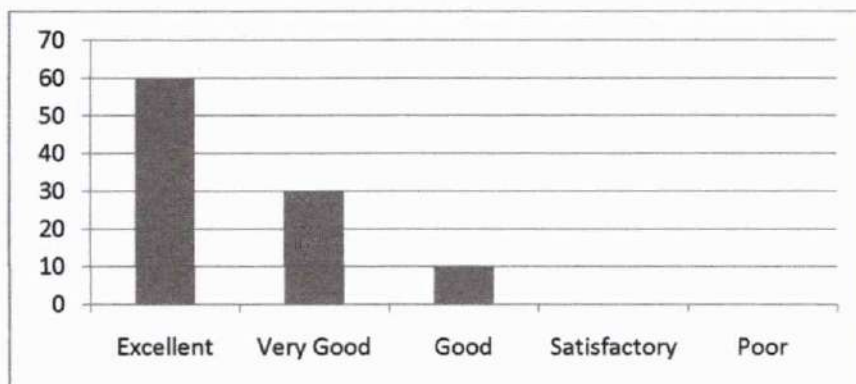

5. Our graduates possess self-learning abilities and are committed to lifelong learning.

Excellent	Very Good	Good	Satisfactory	Poor
60	20	20	0	0

Leena

Dr. LEENA A V
PRINCIPAL
SREE NARAYANA GURU COLLEGE OF
ENGINEERING & TECHNOLOGY
PAYYANUR, KANNUR

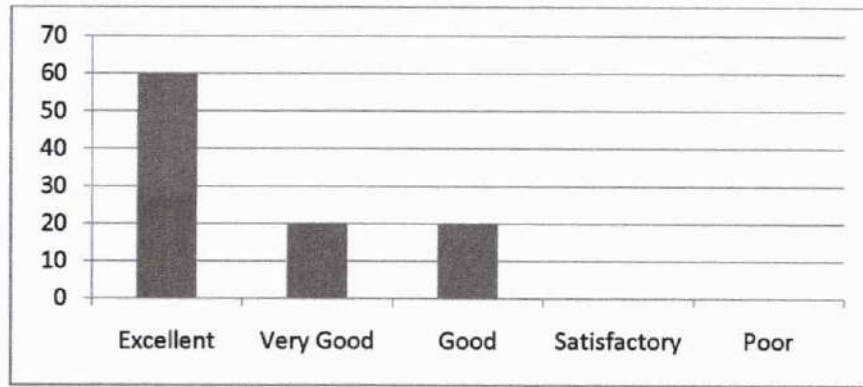

6. Our graduates are well-exposed to modern software tools and computer systems.

Excellent	Very Good	Good	Satisfactory	Poor
80	20	0	0	0

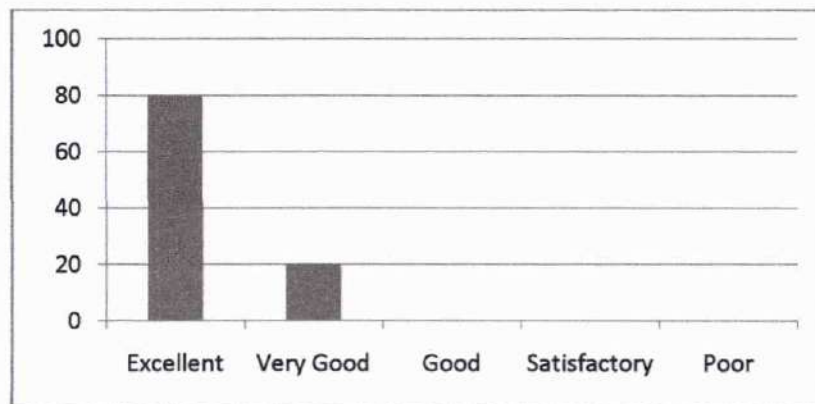

7. Our graduates demonstrate excellent team spirit and leadership abilities, acquired through their participation in co-curricular and extracurricular activities.

Excellent	Very Good	Good	Satisfactory	Poor
75	25	0	0	0

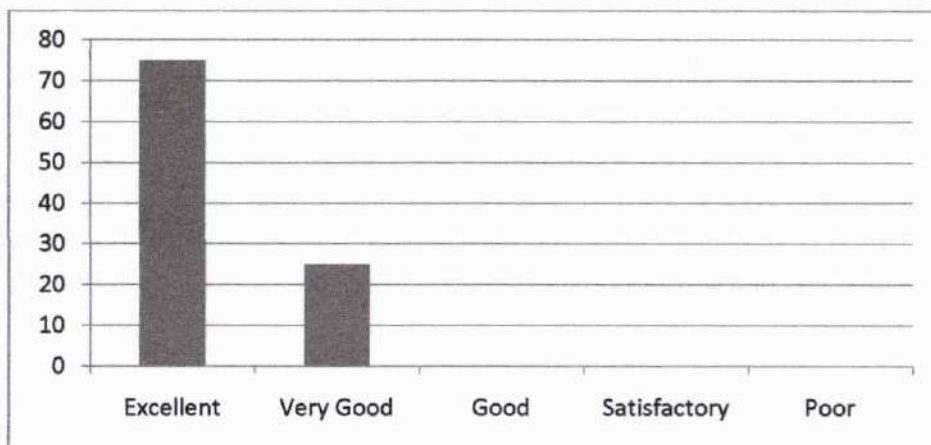

Leena
Dr. LEENA A V
 PRINCIPAL
 SREE NARAYANA GURU COLLEGE OF
 ENGINEERING & TECHNOLOGY
 PAYYANUR, KANNUR



SREE NARAYANA GURU COLLEGE OF ENGINEERING & TECHNOLOGY

EMPLOYER FEEDBACK ANALYSIS

ACADEMIC YEAR 2021-22

1. Our graduates possess strong technical skills and a deep understanding of their respective domains.

Excellent	Very Good	Good	Satisfactory	Poor
67	33	0	0	0

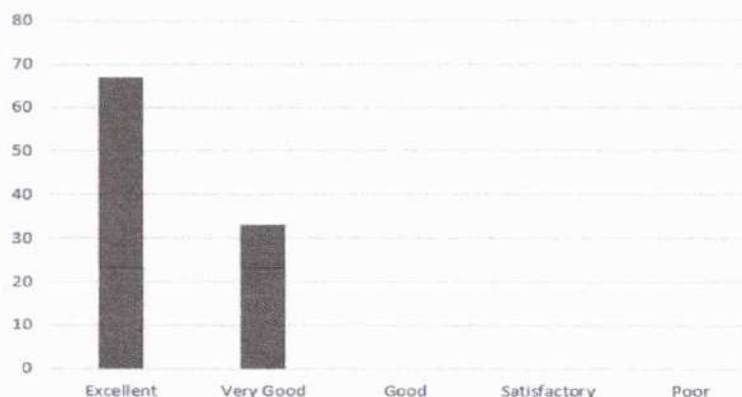

2. Our graduates employees have good communication and interpersonal skills

Excellent	Very Good	Good	Satisfactory	Poor
100	0	0	0	0

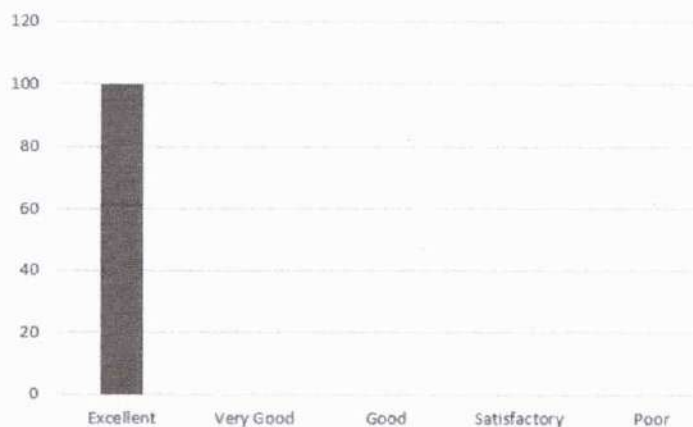



Dr. LEENA A V
PRINCIPAL
SREE NARAYANA GURU COLLEGE OF
ENGINEERING & TECHNOLOGY
PAYYANUR, KANNUR



SREE NARAYANA GURU COLLEGE OF ENGINEERING & TECHNOLOGY

3. Our graduates demonstrate strong aptitude and problem- solving skills

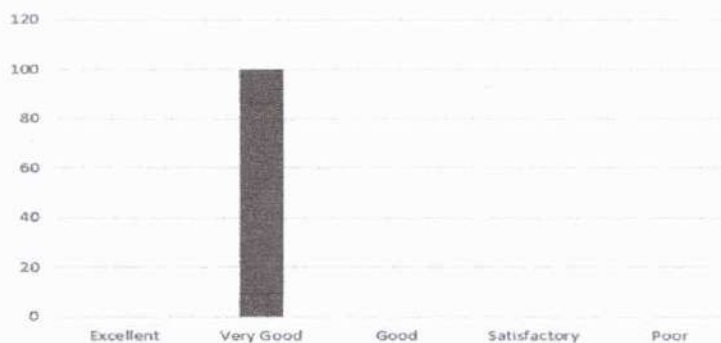
Excellent	Very Good	Good	Satisfactory	Poor
0	100	0	0	0



4. Our graduates excel in teamwork and are capable of undertaking Multidisciplinary tasks.

Excellent	Very Good	Good	Satisfactory	Poor
100	0	0	0	0

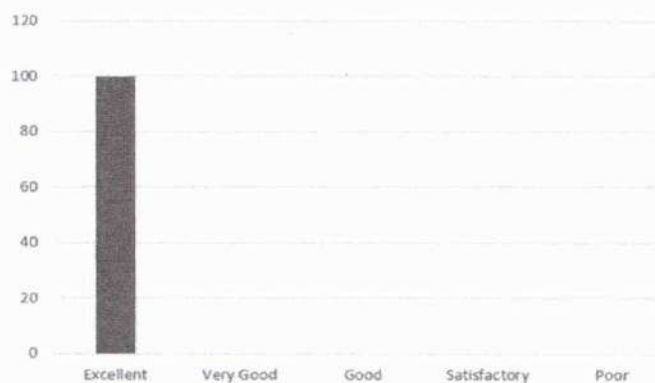

5. Our graduates possess self-learning abilities and are committed to lifelong learning.

Excellent	Very Good	Good	Satisfactory	Poor
34	33	33	0	0

Dr. LEENA A V
PRINCIPAL
SREE NARAYANA GURU COLLEGE OF
ENGINEERING & TECHNOLOGY
PAYANUR, KANNUR

SREE NARAYANA GURU COLLEGE OF ENGINEERING & TECHNOLOGY

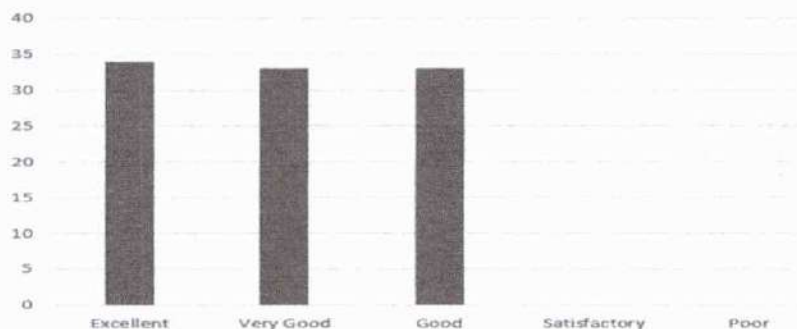

6. Our graduates are well-exposed to modern software tools and computer systems.

Excellent	Very Good	Good	Satisfactory	Poor
0	67	33	0	0

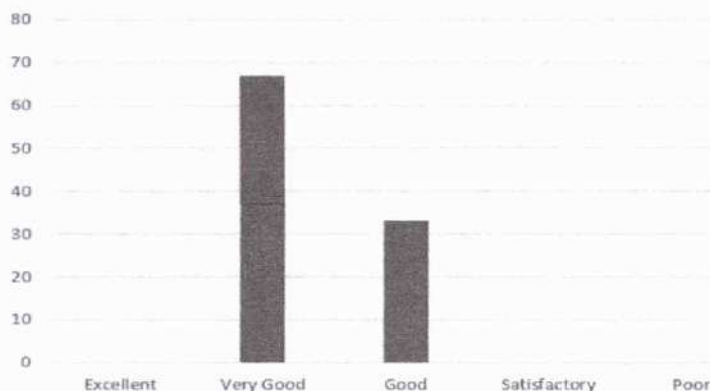

7. Our graduates demonstrate excellent team spirit and leadership abilities, acquired through their participation in co-curricular and extracurricular activities.

Excellent	Very Good	Good	Satisfactory	Poor
100	0	0	0	0

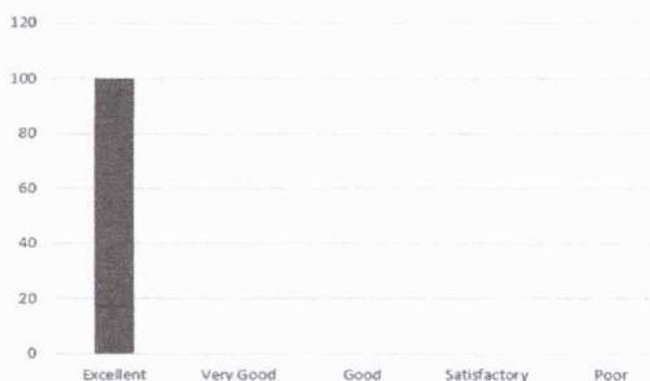

Dr. LEENA A V
 PRINCIPAL
 SREE NARAYANA GURU COLLEGE OF
 ENGINEERING & TECHNOLOGY
 PAYYANUR, KANNUR



SREE NARAYANA GURU COLLEGE OF ENGINEERING & TECHNOLOGY

EMPLOYER FEEDBACK ANALYSIS

ACADEMIC YEAR 2020-21

1. Our graduates possess strong technical skills and a deep understanding of their respective domains.

Excellent	Very Good	Good	Satisfactory	Poor
85	15	0	0	0

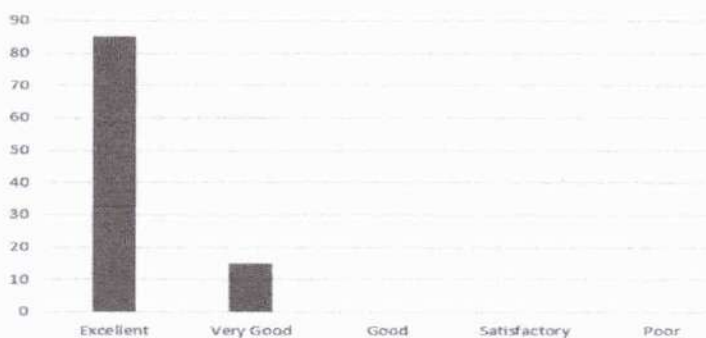

2. Our graduates employees have good communication and interpersonal skills

Excellent	Very Good	Good	Satisfactory	Poor
100	0	0		

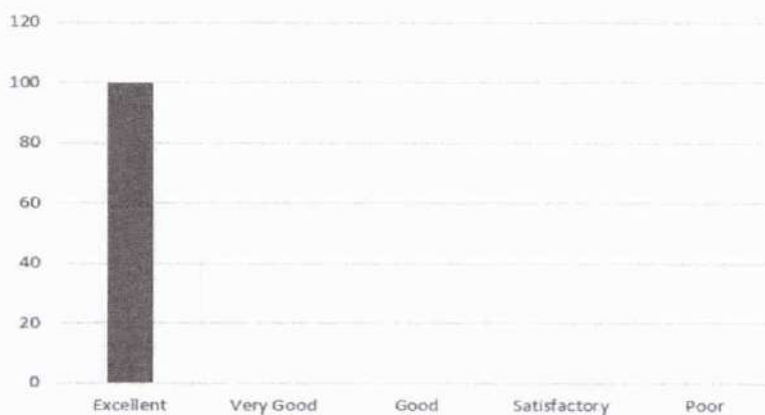

3. Our graduates demonstrate strong aptitude and problem-solving skills

Dr. LEENA A V
PRINCIPAL
SREE NARAYANA GURU COLLEGE OF
ENGINEERING & TECHNOLOGY
PAYYANUR, KANNUR



SREE NARAYANA GURU COLLEGE OF ENGINEERING & TECHNOLOGY

Excellent	Very Good	Good	Satisfactory	Poor
100	0	0	0	0



4. Our graduates excel in teamwork and are capable of undertaking Multidisciplinary tasks.

Excellent	Very Good	Good	Satisfactory	Poor
100	0	0	0	0



5. Our graduates possess self-learning abilities and are committed to lifelong learning.

Excellent	Very Good	Good	Satisfactory	Poor
100	0	0	0	0

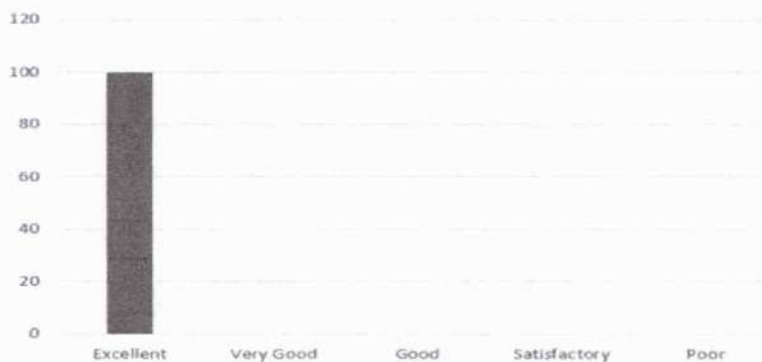

Leena

Dr. LEENA A V
PRINCIPAL
SREE NARAYANA GURU COLLEGE OF
ENGINEERING & TECHNOLOGY
PAYANUR, KANNUR



SREE NARAYANA GURU COLLEGE OF ENGINEERING & TECHNOLOGY

6. Our graduates are well-exposed to modern software tools and computer systems.

Excellent	Very Good	Good	Satisfactory	Poor
30	70	0	0	0

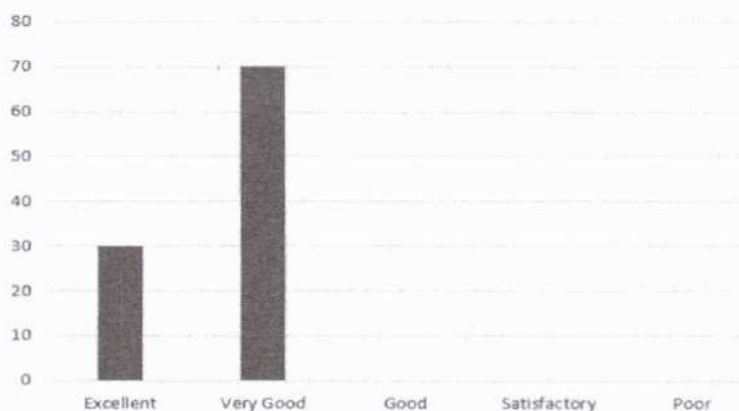

7. Our graduates demonstrate excellent team spirit and leadership abilities, acquired through their participation in co-curricular and extracurricular activities.

Excellent	Very Good	Good	Satisfactory	Poor
100	0	0	0	0

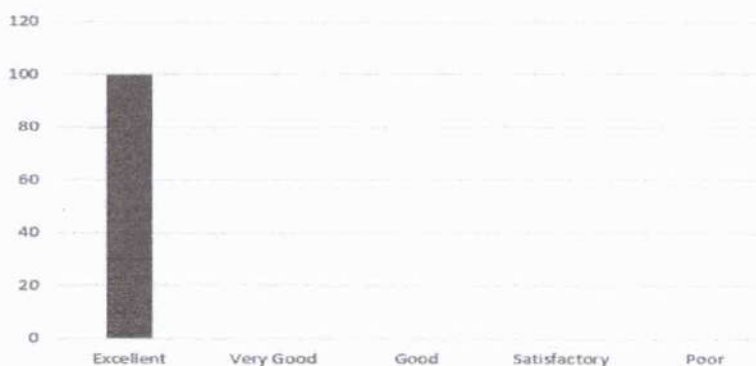

Dr. LEENA A V
PRINCIPAL
SREE NARAYANA GURU COLLEGE OF
ENGINEERING & TECHNOLOGY
PAYYANUR, KANNUR



EMPLOYER FEEDBACK ANALYSIS

ACADEMIC YEAR 2019-20

1. Our graduates possess strong technical skills and a deep understanding of their respective domains.

Excellent	Very Good	Good	Satisfactory	Poor
75	25	0	0	0

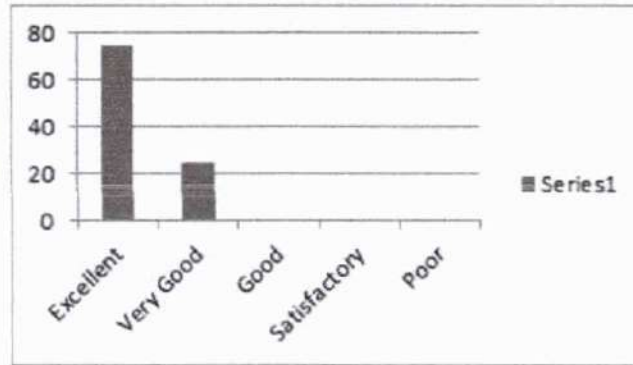

2. Our graduates employees have good communication and interpersonal skills

Excellent	Very Good	Good	Satisfactory	Poor
75	25	0	0	0

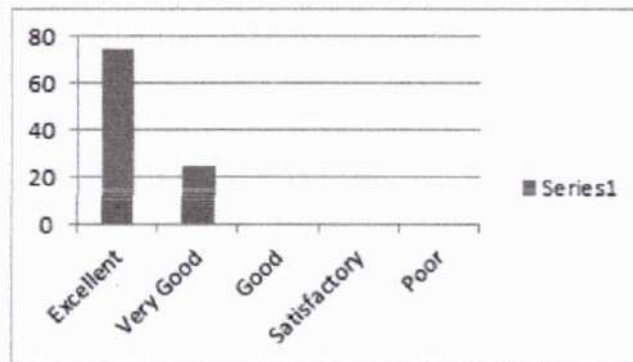

3. Our graduates demonstrate strong aptitude and problem- solving skills

Dr. LEENA A V
PRINCIPAL
SREE NARAYANA GURU COLLEGE OF
ENGINEERING & TECHNOLOGY
PAYYANUR, KANNUR

Excellent	Very Good	Good	Satisfactory	Poor
75	25	0	0	0

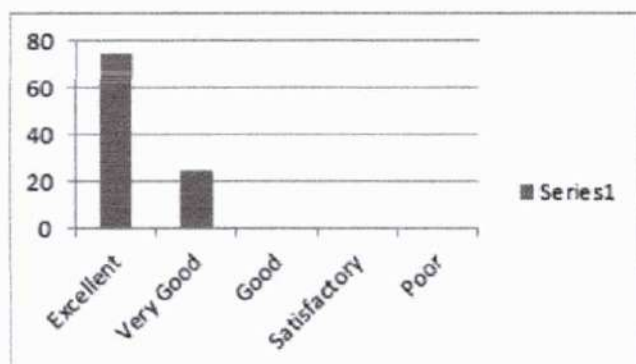

4. Our graduates excel in teamwork and are capable of undertaking Multidisciplinary tasks.

Excellent	Very Good	Good	Satisfactory	Poor
50	50			

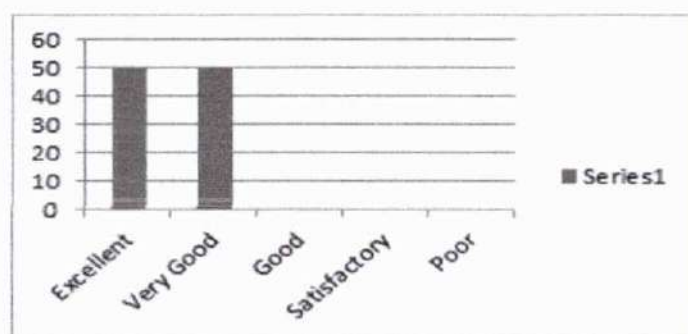

5. Our graduates possess self-learning abilities and are committed to lifelong learning.

Excellent	Very Good	Good	Satisfactory	Poor
25	75	0	0	0

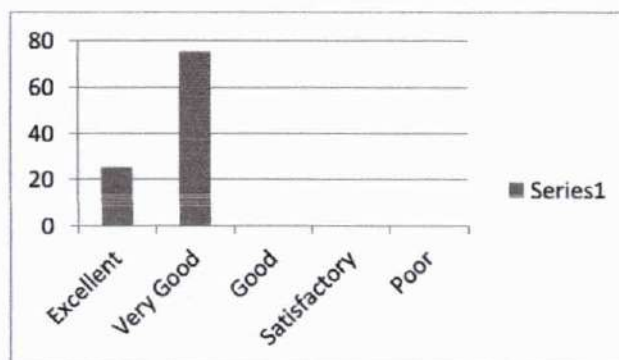

Leena
Dr. LEENA A V
 PRINCIPAL
 SREE NARAYANA GURU COLLEGE OF
 ENGINEERING & TECHNOLOGY
 PAYYANUR, KANNUR

6. Our graduates are well-exposed to modern software tools and computer systems.

Excellent	Very Good	Good	Satisfactory	Poor
50	50	0	0	0

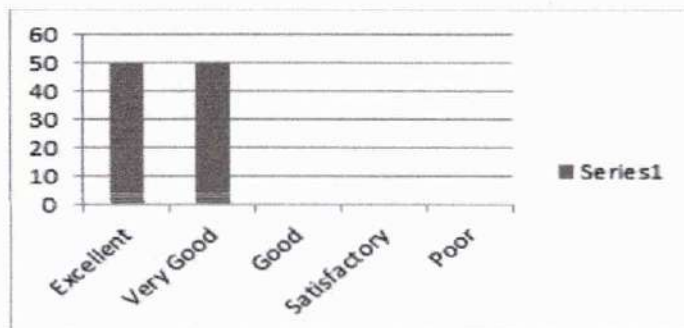

7. Our graduates demonstrate excellent team spirit and leadership abilities, acquired through their participation in co-curricular and extracurricular activities.

Excellent	Very Good	Good	Satisfactory	Poor
50	50	0	0	0

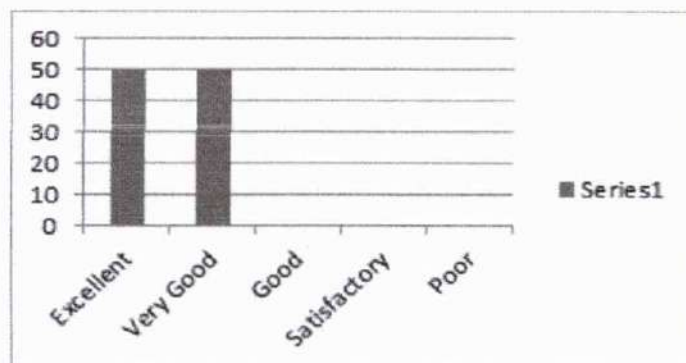

Leena

Dr. LEENA A V
 PRINCIPAL
 SREE NARAYANA GURU COLLEGE OF
 ENGINEERING & TECHNOLOGY
 PAYANUR, KANNUR



EMPLOYER FEEDBACK ANALYSIS

ACADEMIC YEAR 2018-19

1. Our graduates possess strong technical skills and a deep understanding of their respective domains.

Excellent	Very Good	Good	Satisfactory	Poor
100	0	0	0	0

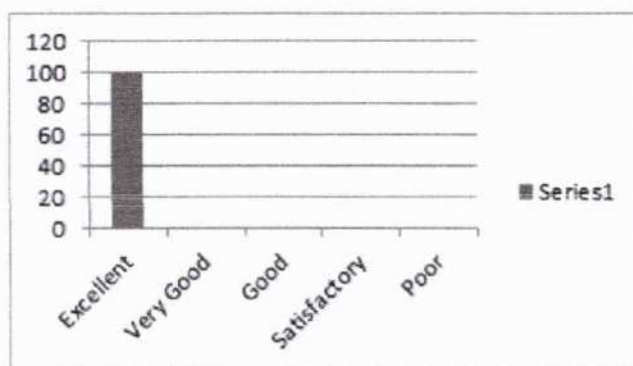

2. Our graduates employees have good communication and interpersonal skills

Excellent	Very Good	Good	Satisfactory	Poor
100	0	0	0	0

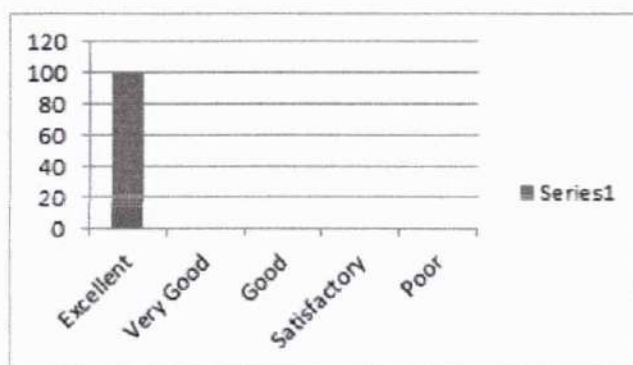

3. Our graduates demonstrate strong aptitude and problem- solving skills

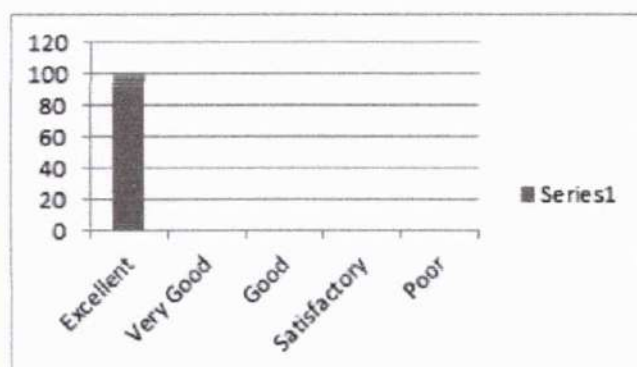

Dr. LEENA A V
PRINCIPAL
SREE NARAYANA GURU COLLEGE OF
ENGINEERING & TECHNOLOGY
PAYYANUR, KANNUR

Excellent	Very Good	Good	Satisfactory	Poor
100	0	0	0	0

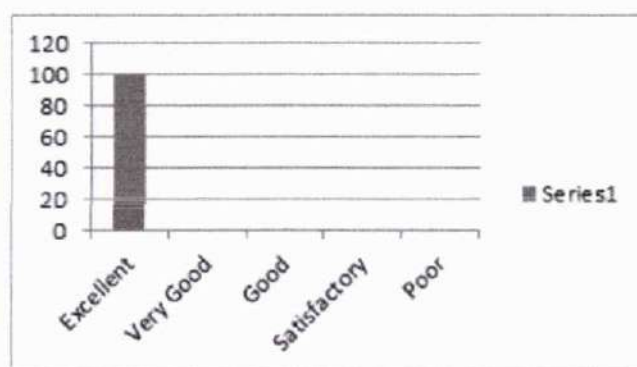

4. Our graduates excel in teamwork and are capable of undertaking Multidisciplinary tasks.

Excellent	Very Good	Good	Satisfactory	Poor
100	0	0	0	0



5. Our graduates possess self-learning abilities and are committed to lifelong learning.

Excellent	Very Good	Good	Satisfactory	Poor
100	0	0	0	0

Leena
 Dr. LEENA A V
 PRINCIPAL
 SREE NARAYANA GURU COLLEGE OF
 ENGINEERING & TECHNOLOGY
 PAYYANUR, KANNUR

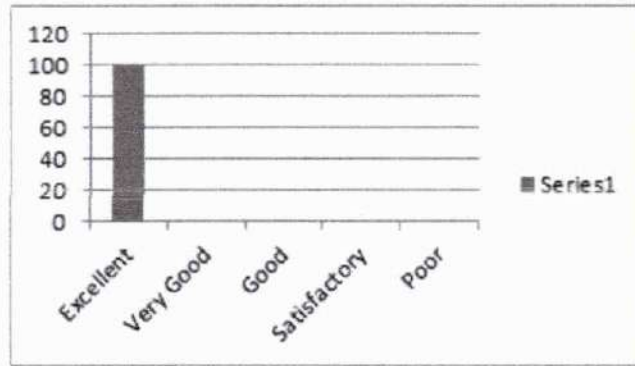

6. Our graduates are well-exposed to modern software tools and computer systems.

Excellent	Very Good	Good	Satisfactory	Poor
100	0	0	0	0

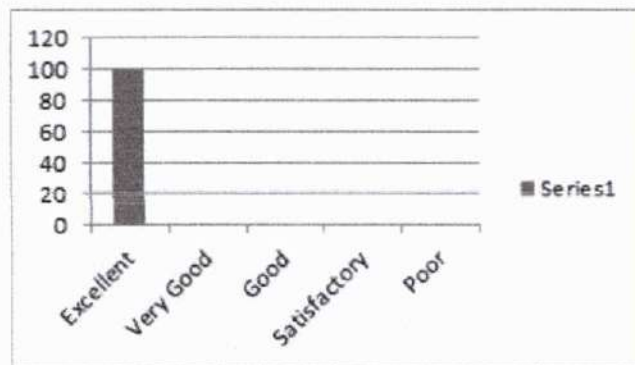

7. Our graduates demonstrate excellent team spirit and leadership abilities, acquired through their participation in co-curricular and extracurricular activities.

Excellent	Very Good	Good	Satisfactory	Poor
100	0	0	0	0

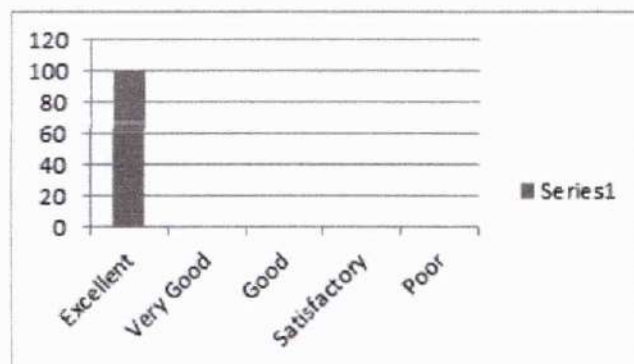

Leena
Dr. LEENA A V
 PRINCIPAL
 SREE NARAYANA GURU COLLEGE OF
 ENGINEERING & TECHNOLOGY
 PAYYANUR, KANNUR

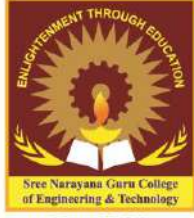

Sree Narayana Guru College of Engineering & Technology

CHALAKKODE P.O., KOROM, PAYYANUR, KANNUR-670 307

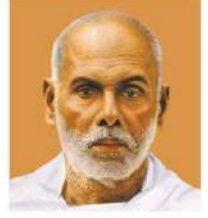

STUDENT



**SREE NARAYANA GURU COLLEGE OF ENGINEERING
& TECHNOLOGY**

DEPARTMENT OF CIVIL ENGINEERING

Student feedback Analysis Report - 1

2022-23 ODD

SEMESTER 1

PHT 100 – ENGINEERING PHYSICS – Ms. BINDHIYA M C

1. Providing study materials either hard or soft copies

Excellent	Very Good	Good	Satisfactory	Poor
57.14	14.29	28.57	0	0

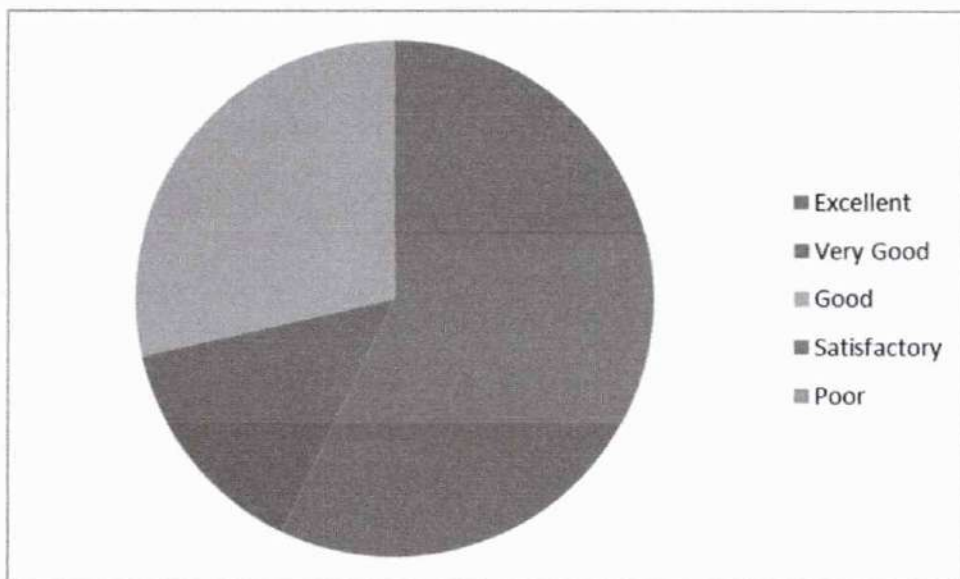

Dr. LEENA A V
PRINCIPAL
SREE NARAYANA GURU COLLEGE OF
ENGINEERING & TECHNOLOGY
PATTANUR, KANNUR

2. Subject Knowledge of the Teacher

Excellent	Very Good	Good	Satisfactory	Poor
28.57	57.14	14.29	0	0

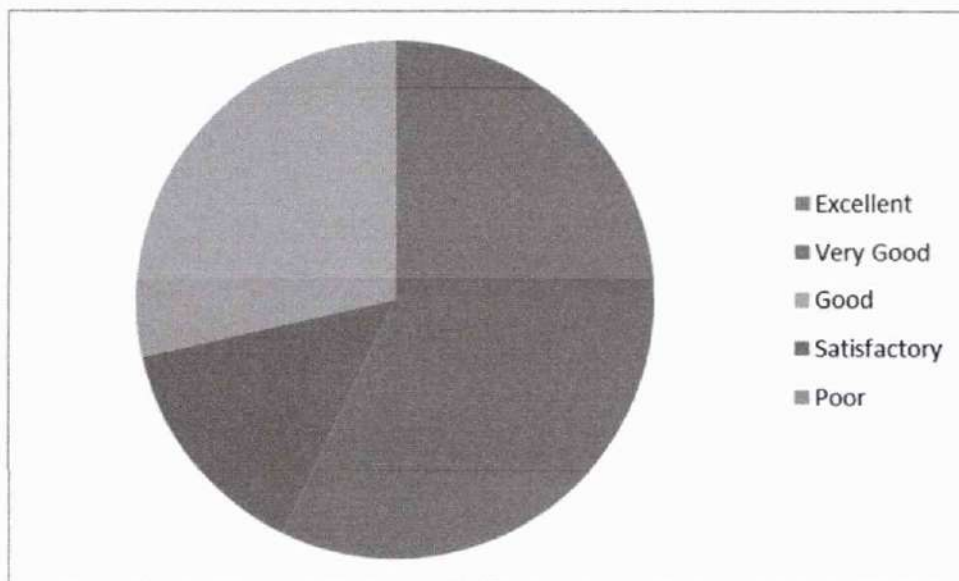

3. Maintaining discipline in class

Excellent	Very Good	Good	Satisfactory	Poor
76.19	23.81	0	0	0

Leena
Dr. LEENA A V
 PRINCIPAL
 SREE NARAYANA GURU COLLEGE OF
 ENGINEERING & TECHNOLOGY
 PATTANUR, KANNUR

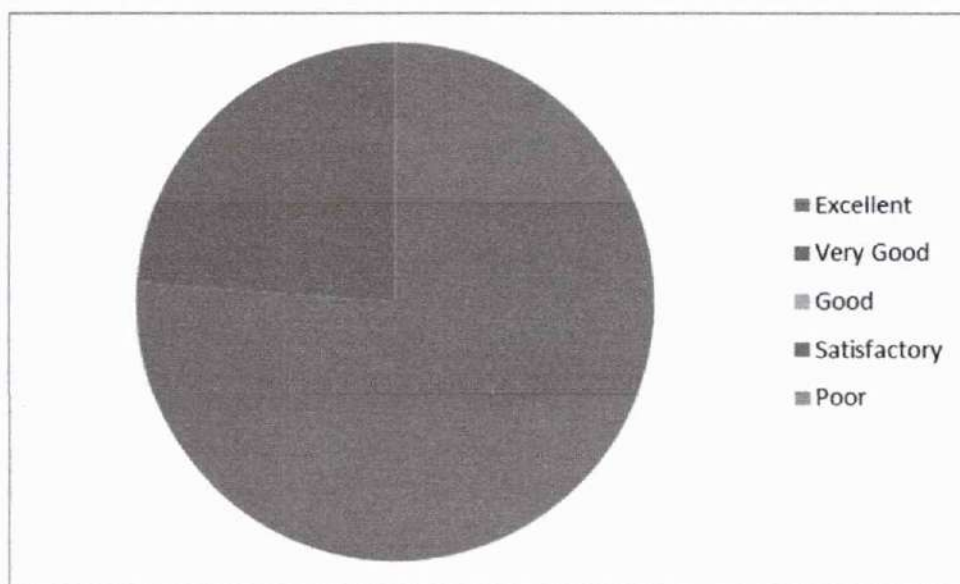

4. Punctuality in attending class and issuing of assignments / tutorials in time

Excellent	Very Good	Good	Satisfactory	Poor
35.71	35.71	28.57	0	0

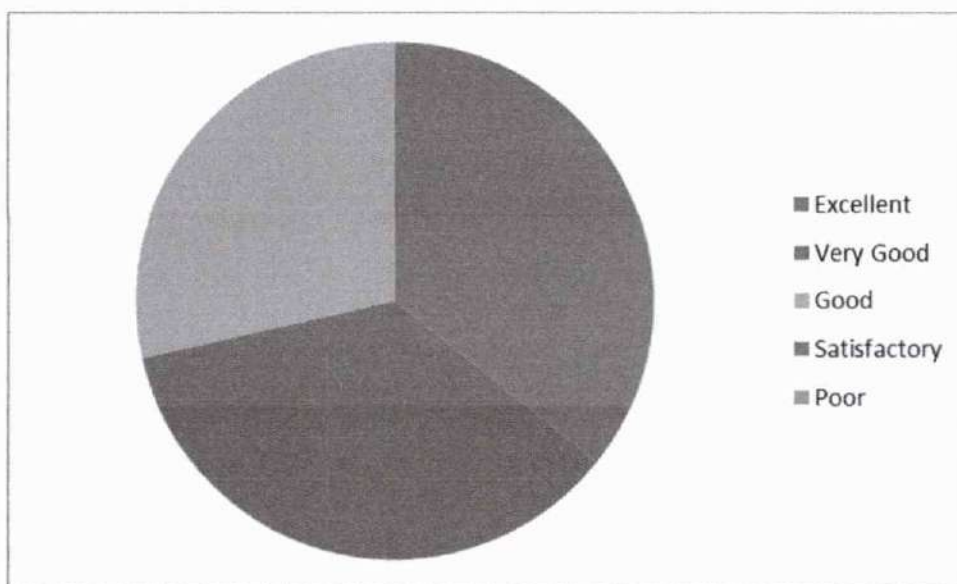

5. Completion of syllabus in time

Excellent	Very Good	Good	Satisfactory	Poor
60	40	0	0	0

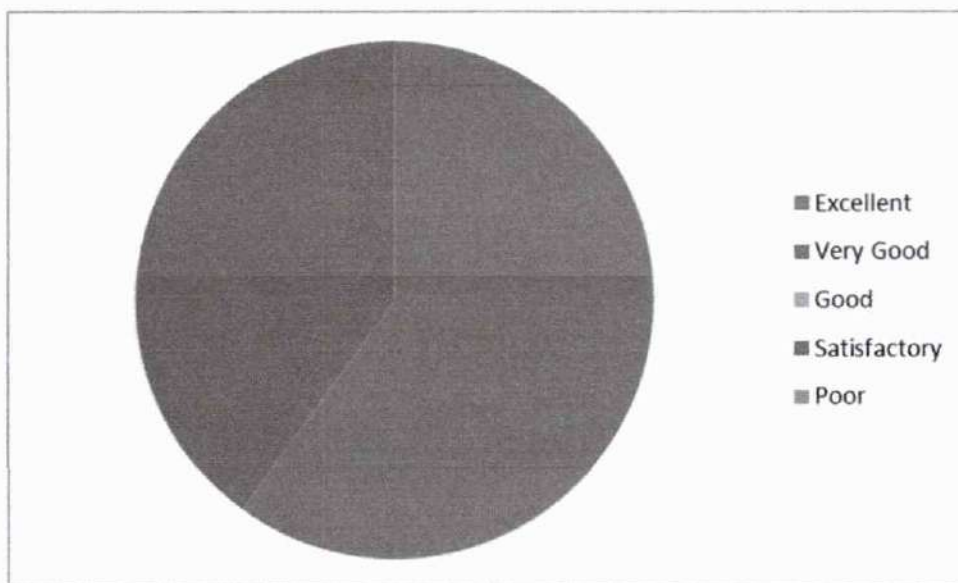

6. Impartiality in dealing with students

Excellent	Very Good	Good	Satisfactory	Poor
42.86	57.14	0	0	0

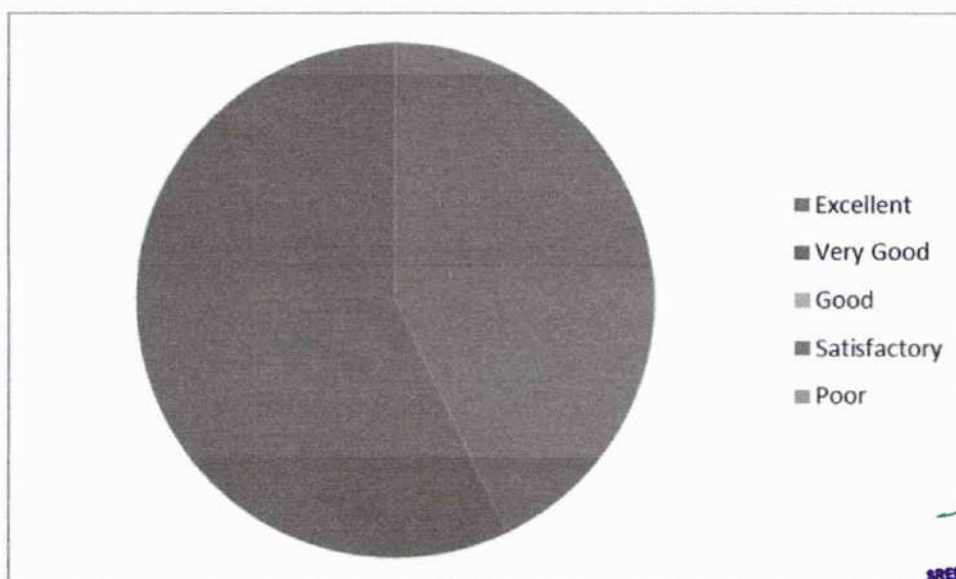

Leena
Dr. LEENA A V
 PRINCIPAL
 SREE NARAYANA GURU COLLEGE OF
 ENGINEERING & TECHNOLOGY
 PATTANUR, KANNUR

7. Maintaining an environment that facilitates learning

Excellent	Very Good	Good	Satisfactory	Poor
42.86	14.29	42.86	0	0

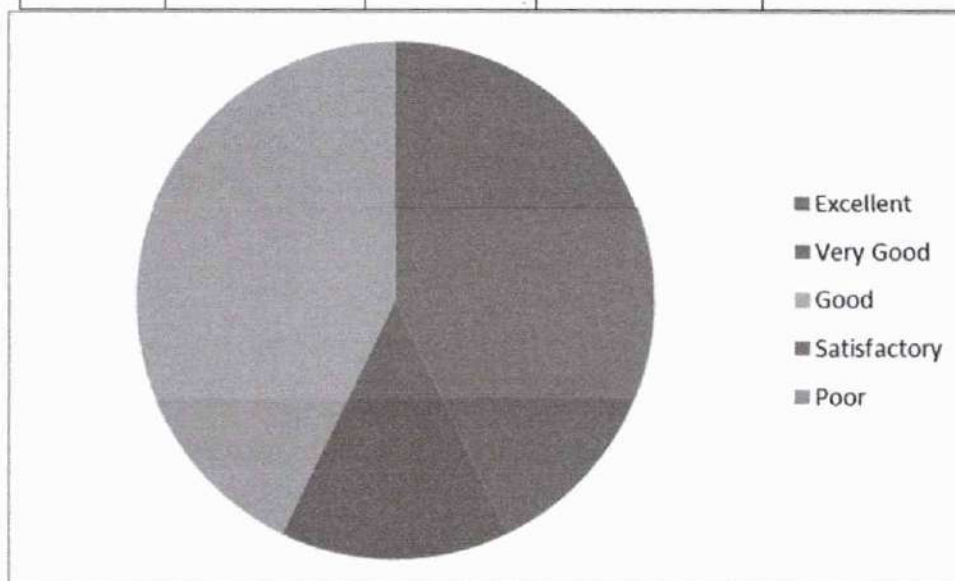

8. Efficient usage of board and other teaching aids

Excellent	Very Good	Good	Satisfactory	Poor
50.00	28.57	21.43	0	0

Leena
Dr. LEENA A V
 PRINCIPAL
 SREE NARAYANA GURU COLLEGE OF
 ENGINEERING & TECHNOLOGY
 PAYANUR, KANNUR

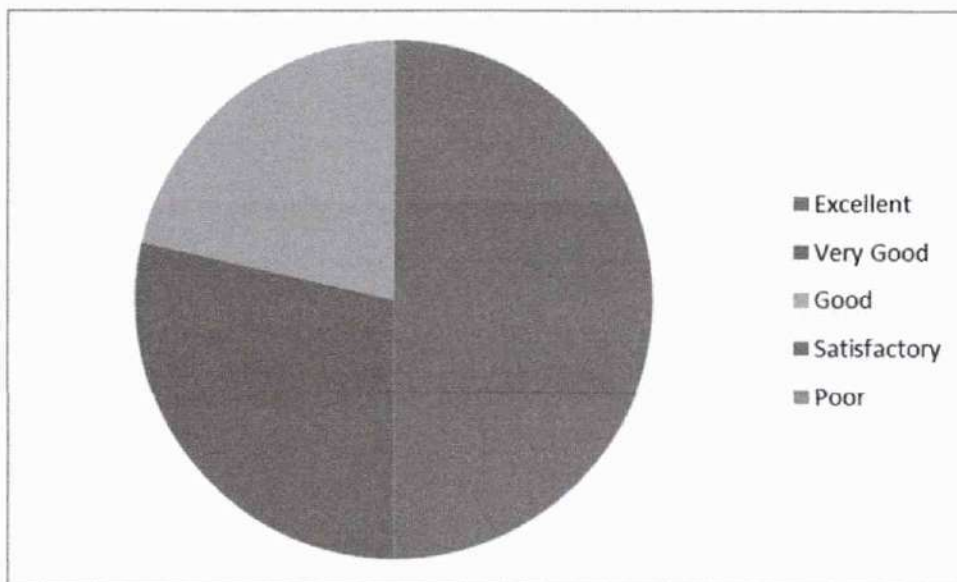

9. Method of organizing topics and delivering it with clarity and audibility

Excellent	Very Good	Good	Satisfactory	Poor
57.14	42.86	0	0	0

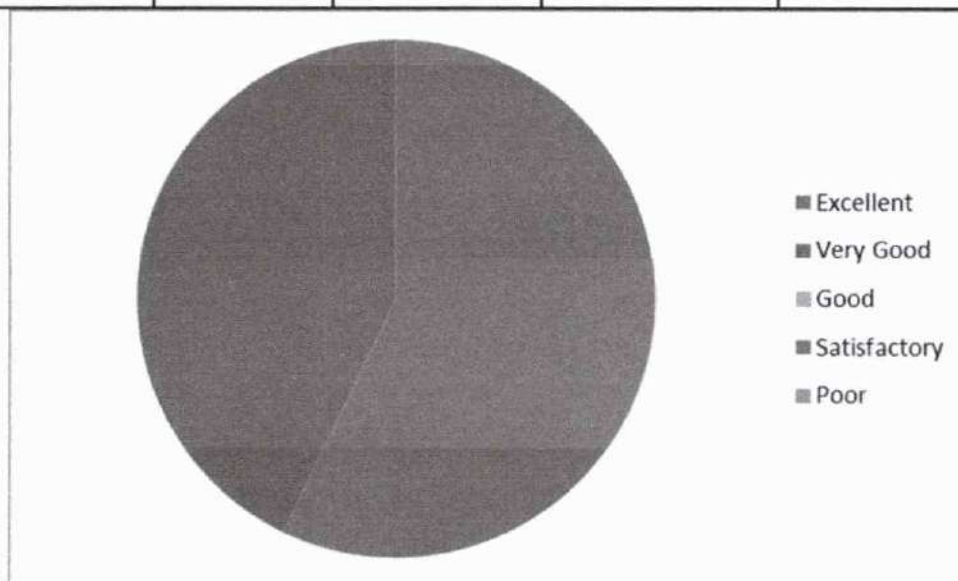

Leena
Dr. LEENA A V
 PRINCIPAL
 SREE NARAYANA GURU COLLEGE OF
 ENGINEERING & TECHNOLOGY
 PATTANUR, KANNUR

10. Communication in English during lecture

Excellent	Very Good	Good	Satisfactory	Poor
92.86	7.14	0	0	0

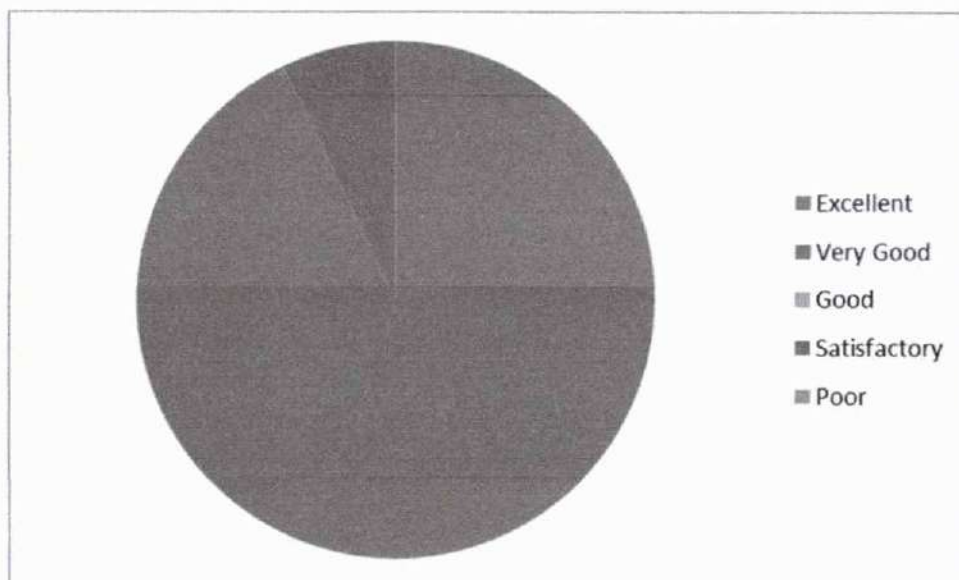

11. Maintaining an environment that facilitates learning

Excellent	Very Good	Good	Satisfactory	Poor
42.86	14.29	42.86	0	0

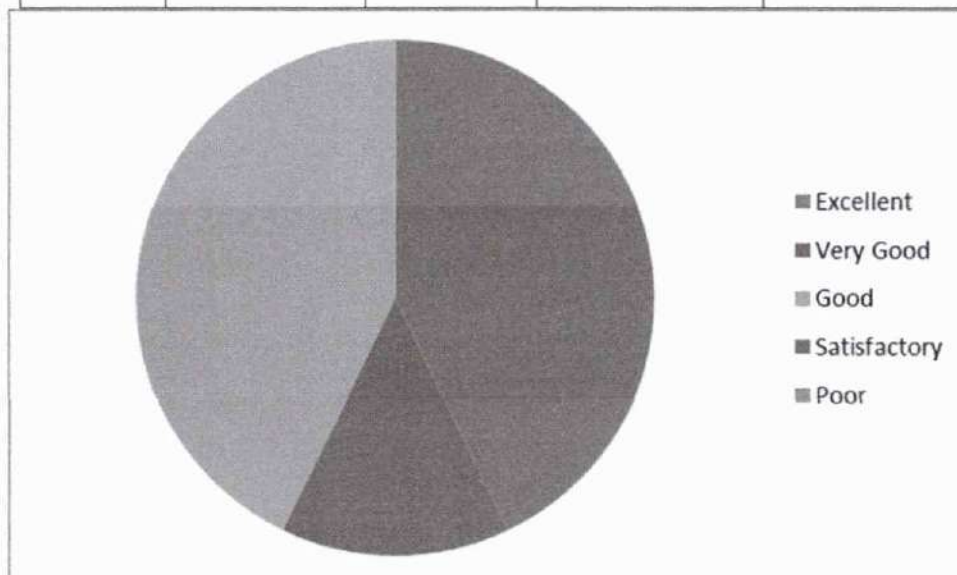

12. Teacher's approach towards students making them comfortable to deal with

Leena
Dr. LEENA A V
 PRINCIPAL
 SREE NARAYANA GURU COLLEGE OF
 ENGINEERING & TECHNOLOGY
 PATTANUR, KANNUR

Excellent	Very Good	Good	Satisfactory	Poor
57.14	42.86	0	0	0

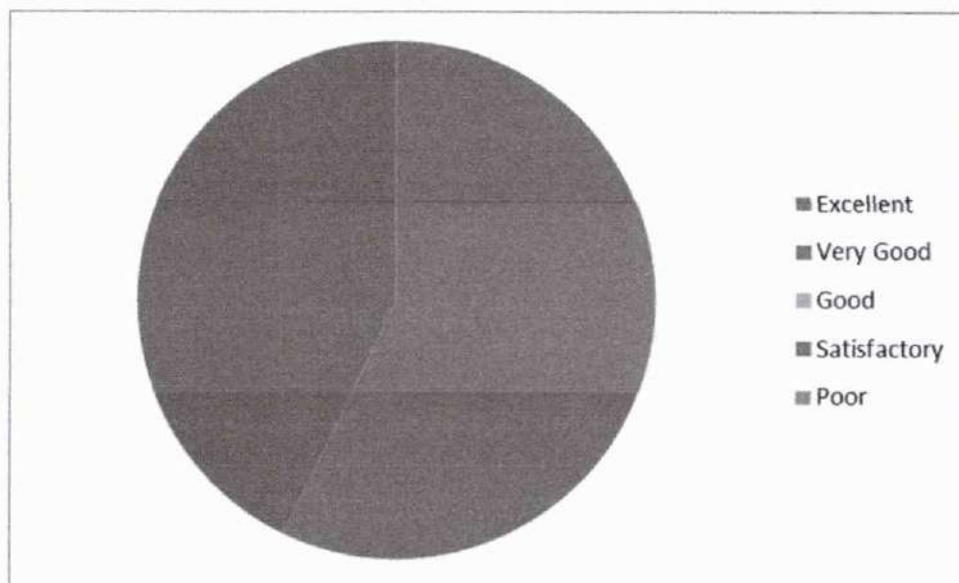

13. Teacher's attitude in dealing with student's need and progress

Excellent	Very Good	Good	Satisfactory	Poor
14.29	71.43	14.29	0	0

Leena
Dr. LEENA A V
 PRINCIPAL
 SREE NARAYANA GURU COLLEGE OF
 ENGINEERING & TECHNOLOGY
 PATTANUR, KANNUR

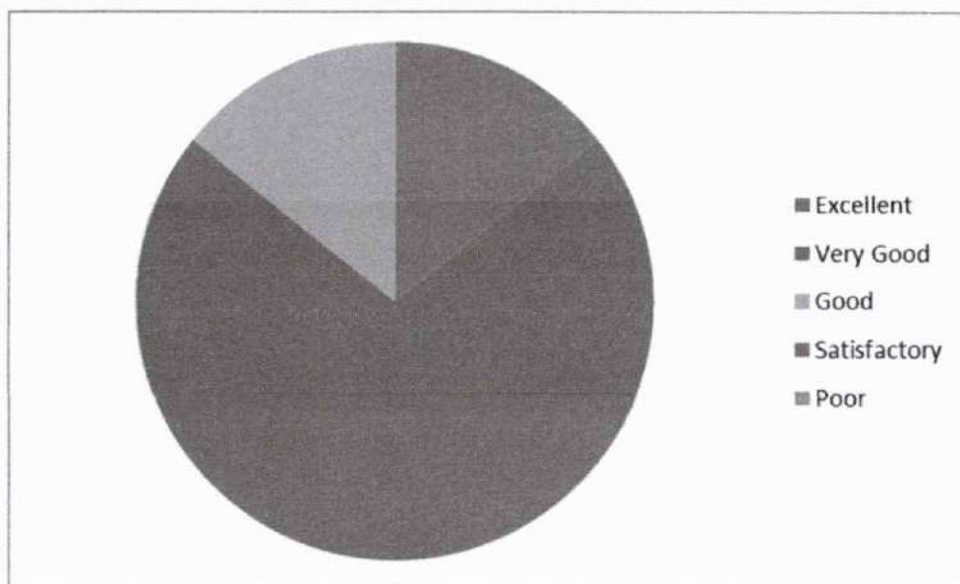

14. Encouraging students to give feedback and taking corrective measures

Excellent	Very Good	Good	Satisfactory	Poor
80.95	19.05	0	0	0

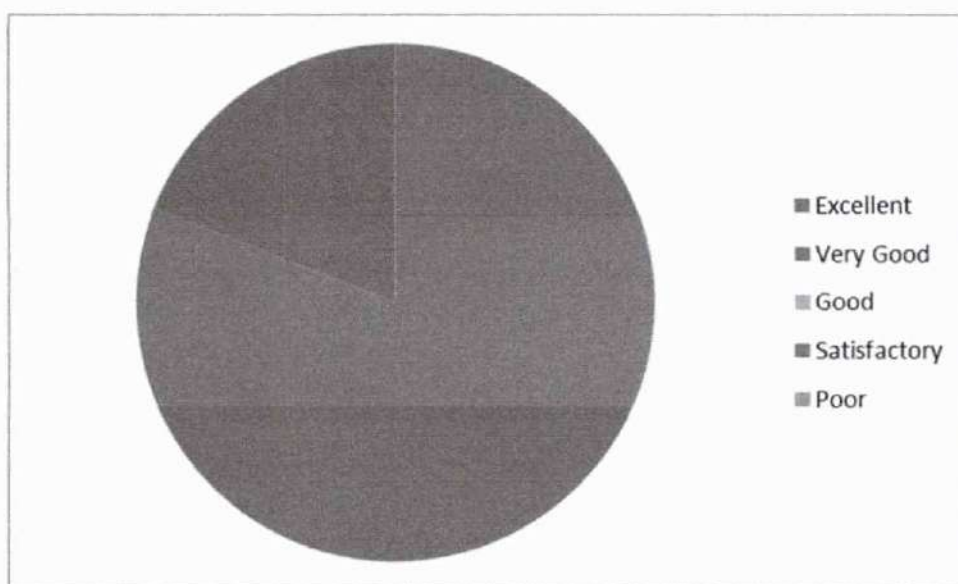

Mayh
HOD CE

Dr. LEENA A V
PRINCIPAL
SREE NARAYANA GURU COLLEGE OF
ENGINEERING & TECHNOLOGY
PATTANUR, KANNUR



**SREE NARAYANA GURU COLLEGE OF ENGINEERING
& TECHNOLOGY**

DEPARTMENT OF CIVIL ENGINEERING

Student feedback Analysis Report - 2

2022-23 ODD

SEMESTER 1

PHT 100 – ENGINEERING PHYSICS – Ms. BINDHIYA M C

1. Providing study materials either hard or soft copies

Excellent	Very Good	Good	Satisfactory	Poor
71.43	28.57	0	0	0

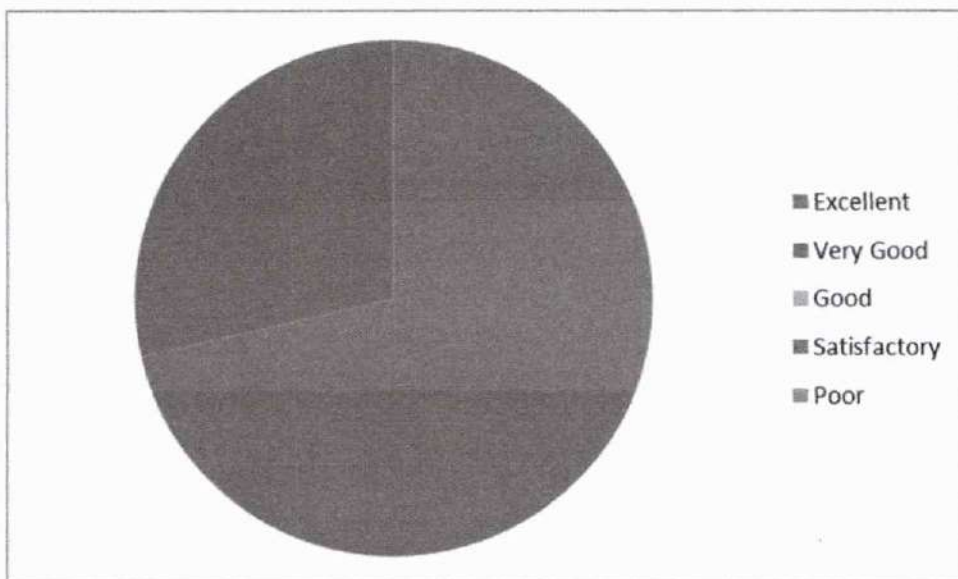

Dr. LEENA A V
PRINCIPAL
SREE NARAYANA GURU COLLEGE OF
ENGINEERING & TECHNOLOGY
PAYANUR, KANNUR

2. Subject Knowledge of the Teacher

Excellent	Very Good	Good	Satisfactory	Poor
92.86	7.14	0	0	0

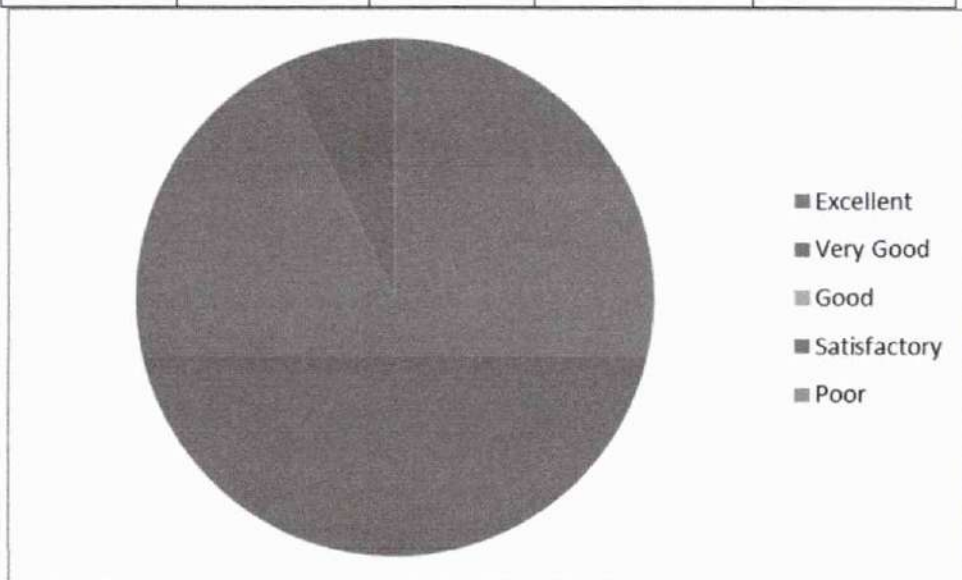

3. Punctuality in attending class and issuing of assignments / tutorials in time

Excellent	Very Good	Good	Satisfactory	Poor
35.71	35.71	28.57	0	0

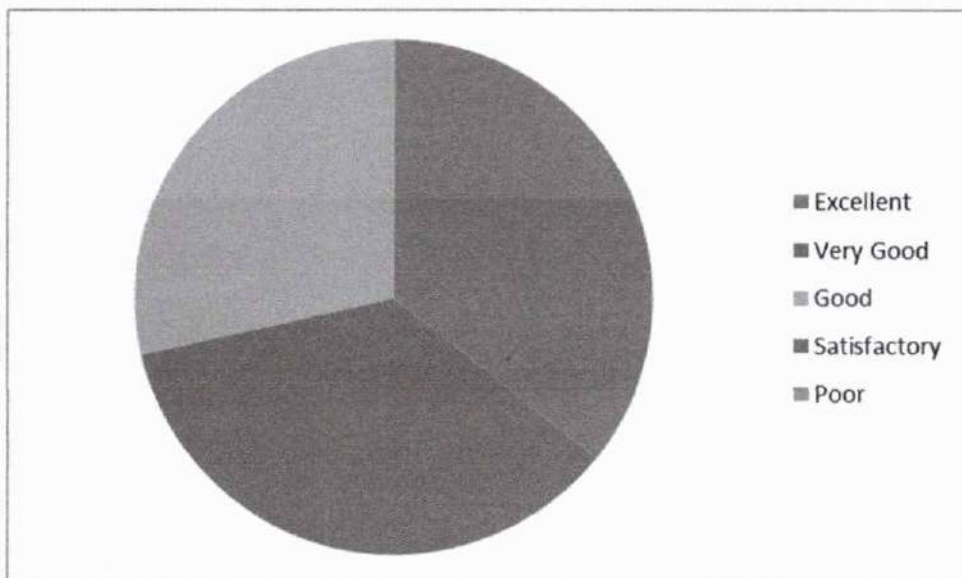

Leena
Dr. LEENA A V
 PRINCIPAL
 SREE NARAYANA GURU COLLEGE OF
 ENGINEERING & TECHNOLOGY
 PATTANUR, KANNUR

4. Completion of syllabus in time

Excellent	Very Good	Good	Satisfactory	Poor
60	40	0	0	0

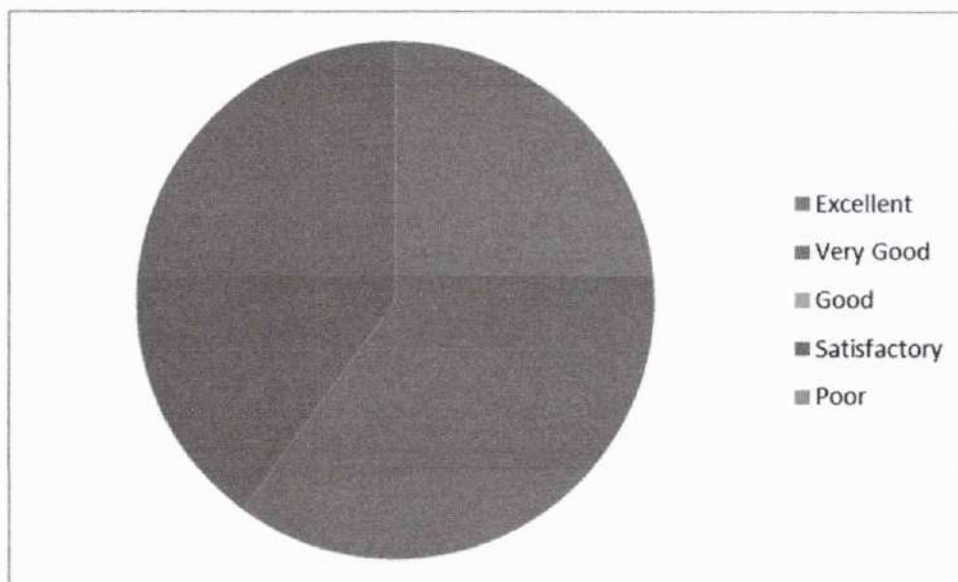

5. Maintaining an environment that facilitates learning

Excellent	Very Good	Good	Satisfactory	Poor
64.29	35.71	0	0	0

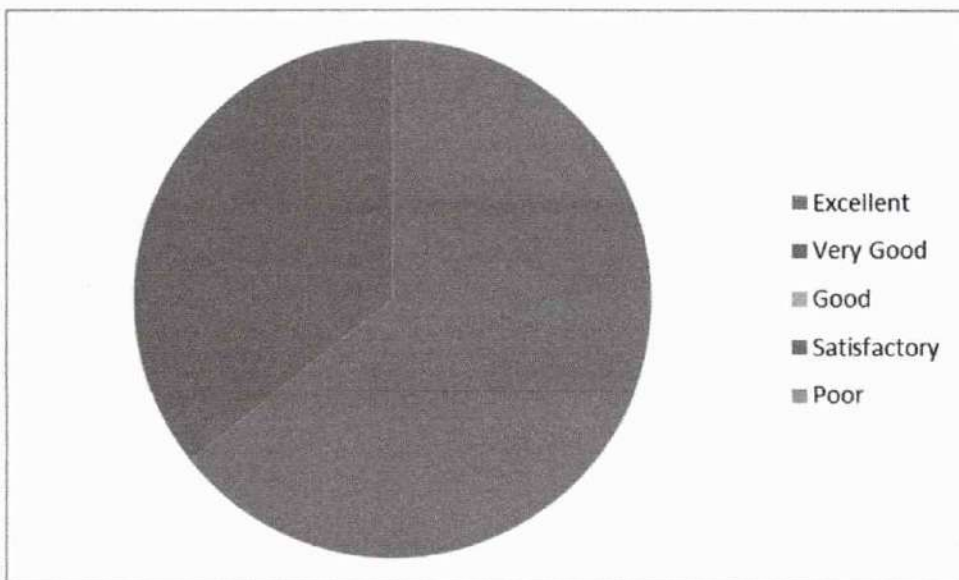

6. Efficient usage of board and other teaching aids

Excellent	Very Good	Good	Satisfactory	Poor
50.00	28.57	21.43	0	0

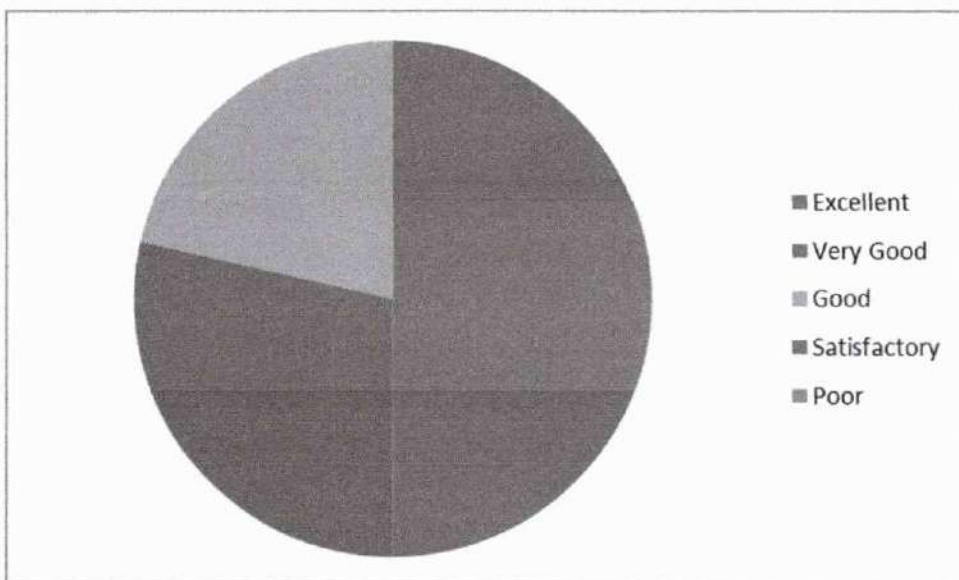

Leena
Dr. LEENA A V
 PRINCIPAL
 SREE NARAYANA GURU COLLEGE OF
 ENGINEERING & TECHNOLOGY
 PATTANUR, KANNUR

7. Method of organizing topics and delivering it with clarity and audibility

Excellent	Very Good	Good	Satisfactory	Poor
57.14	42.86	0	0	0

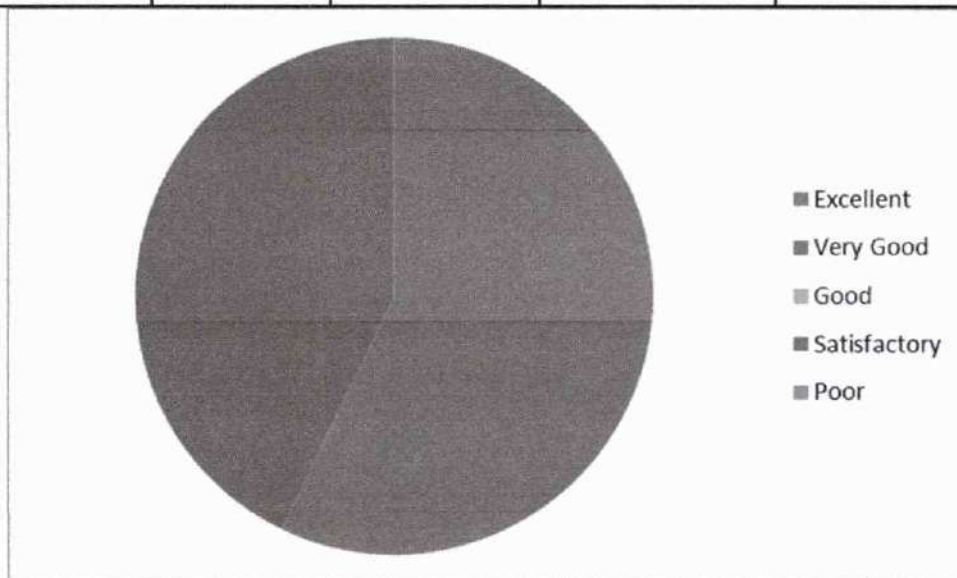

8. Communication in English during lecture

Excellent	Very Good	Good	Satisfactory	Poor
50	50	0	0	0

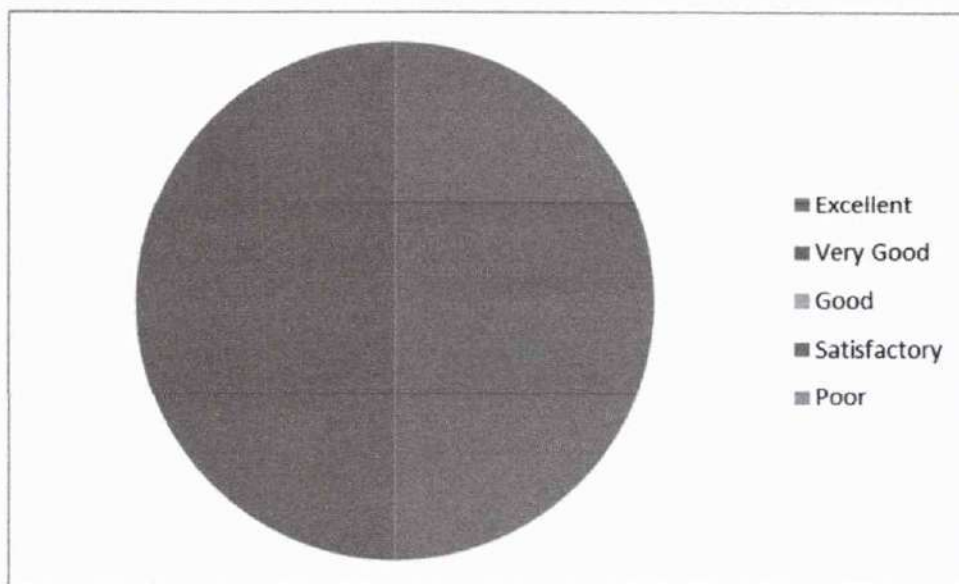

9. Teacher's approach towards students making them comfortable to deal with

Excellent	Very Good	Good	Satisfactory	Poor
57.14	42.86	0	0	0

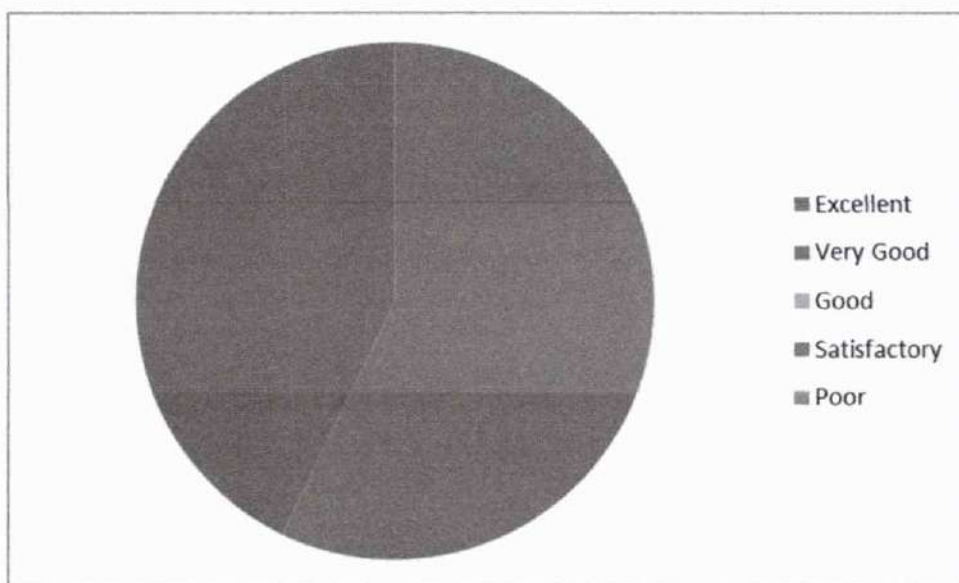

Leena
Dr. LEENA A V
 PRINCIPAL
 SREE NARAYANA GURU COLLEGE OF
 ENGINEERING & TECHNOLOGY
 PATTANUR, KANNUR

10. Maintaining discipline in class

Excellent	Very Good	Good	Satisfactory	Poor
76.19	23.81	0	0	0

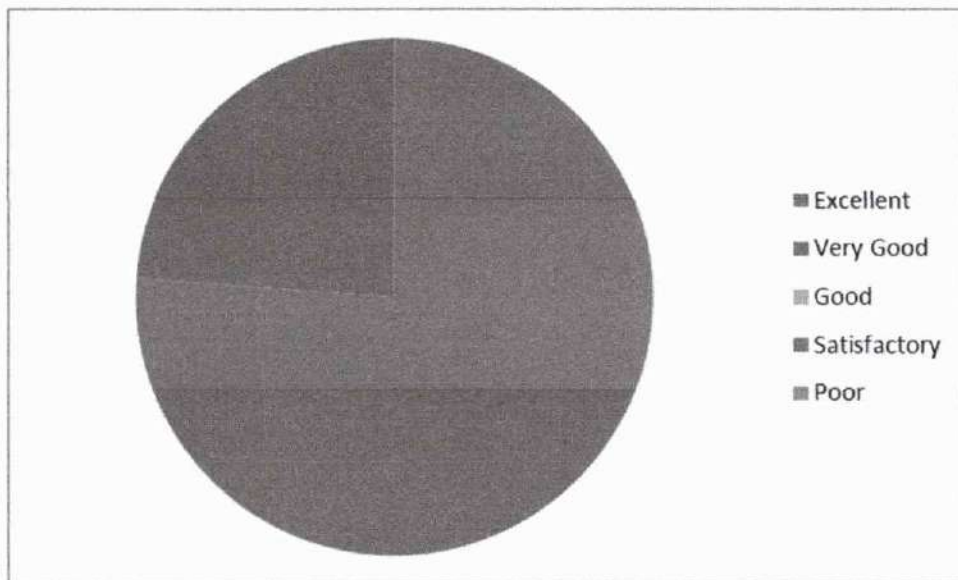

11. Impartiality in dealing with students

Excellent	Very Good	Good	Satisfactory	Poor
42.86	57.14	0	0	0

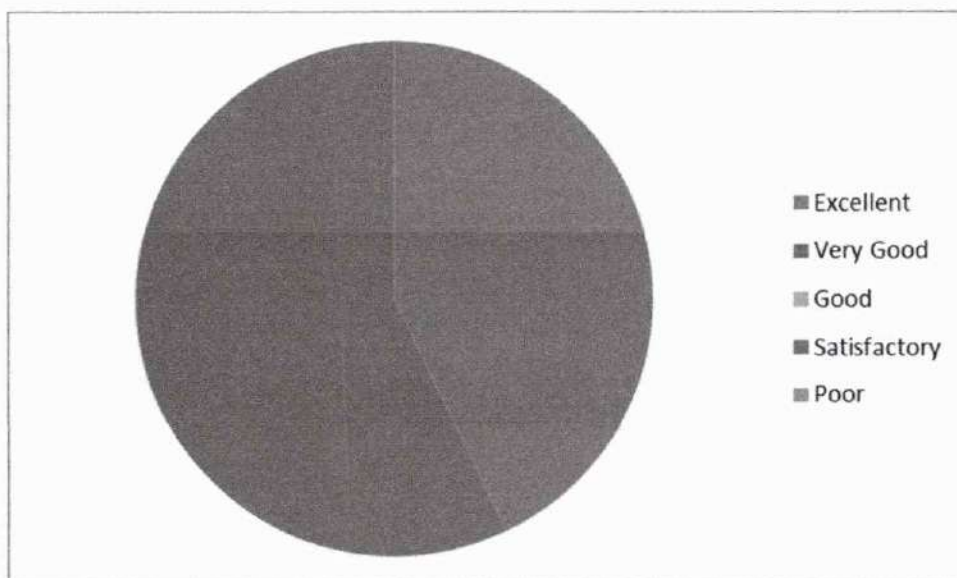

Leena
Dr. LEENA A V
 PRINCIPAL
 SREE NARAYANA GURU COLLEGE OF
 ENGINEERING & TECHNOLOGY
 PATTANUR, KANNUR

12. Encouraging students to give feedback and taking corrective measures

Excellent	Very Good	Good	Satisfactory	Poor
80.95	19.05	0	0	0

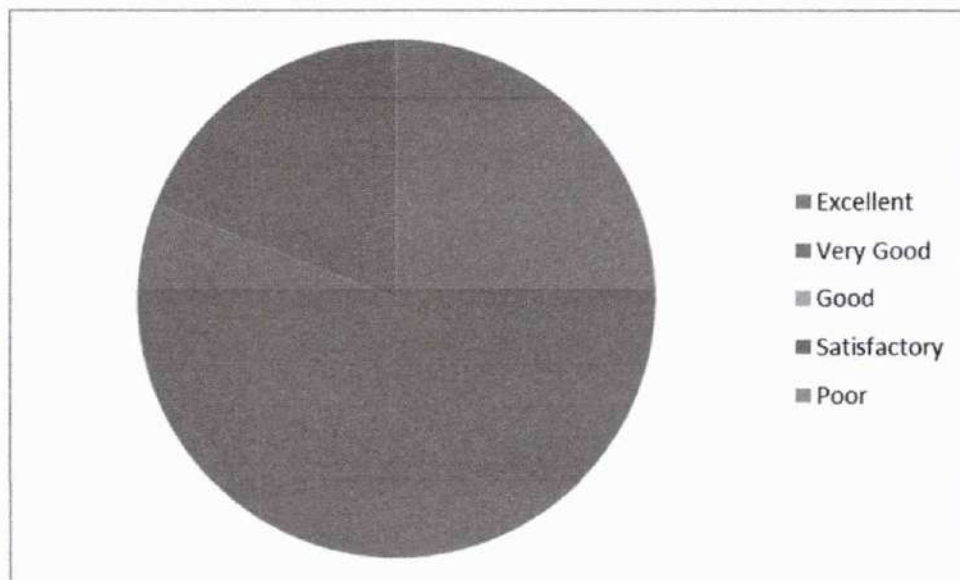

13. Motivating students to ask questions and encouraging critical thinking

Excellent	Very Good	Good	Satisfactory	Poor
28.57	57.14	14.29	0	0

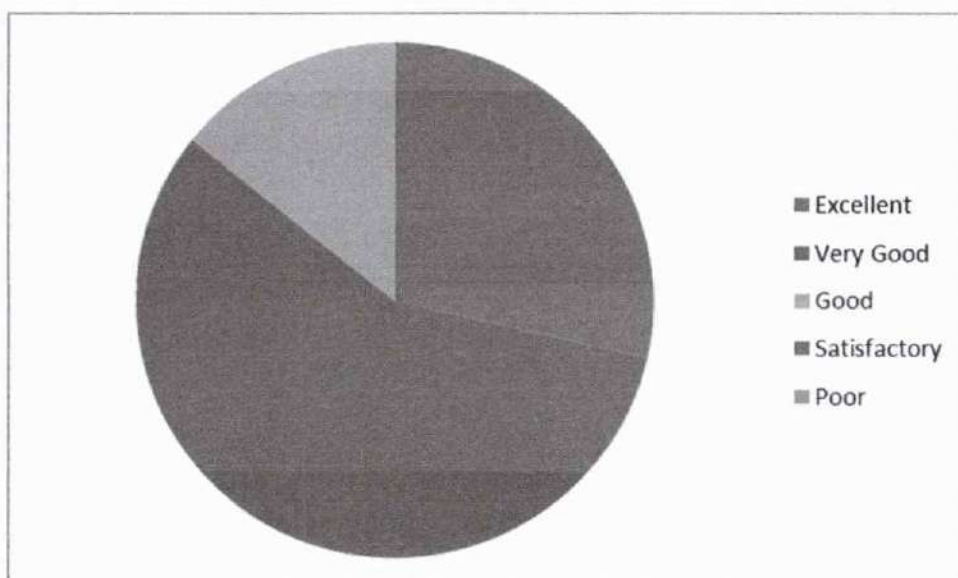

Leena
Dr. LEENA A V
 PRINCIPAL
 SREE NARAYANA GURU COLLEGE OF
 ENGINEERING & TECHNOLOGY
 PAYANUR, KANNUR

14. Teacher's attitude in dealing with student's need and progress

Excellent	Very Good	Good	Satisfactory	Poor
14.29	71.43	14.29	0	0

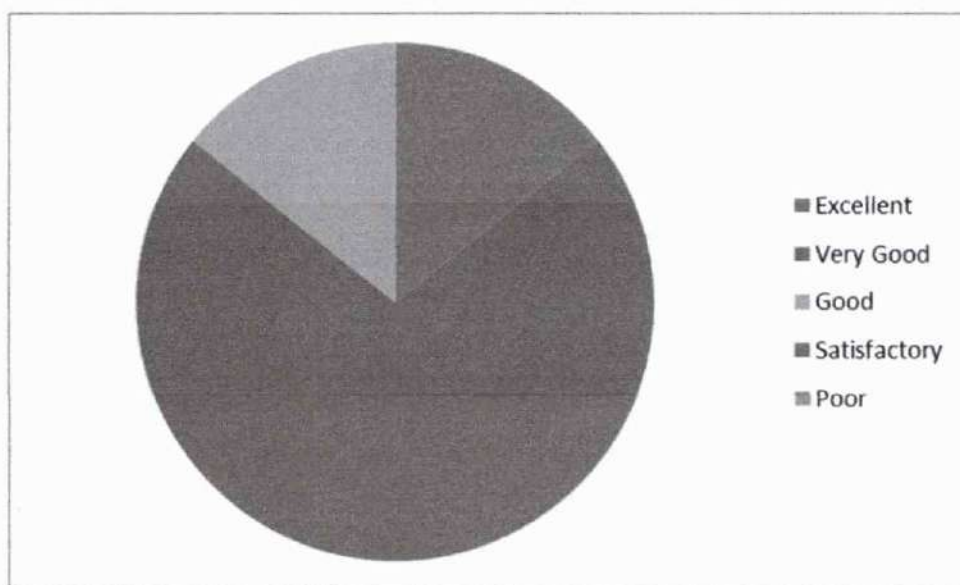

May 4
HOD CE

Dr. LEENA A V
PRINCIPAL
SREE NARAYANA GURU COLLEGE OF
ENGINEERING & TECHNOLOGY
PATYANUR, KANNUR

FEEDBACK FORM FOR S3 CE

14 responses

Publish analytics

MAT201 PARTIAL DIFFERENTIAL EQUATION AND COMPLEX ANALYSIS

 Copy

Punctuality in attending class and issuing of assignments / tutorials in time

14 responses

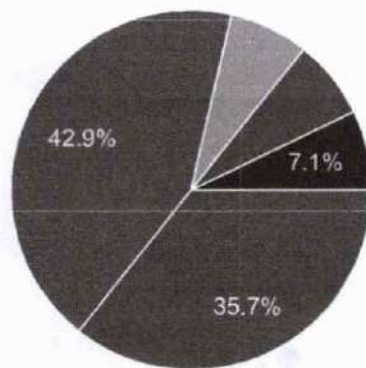

- 5 - Excellent
- 4 - Good
- 3 - Satisfactory
- 2 - Fair
- 1 - Poor

 Copy

Efficient usage of board and other teaching aids

14 responses

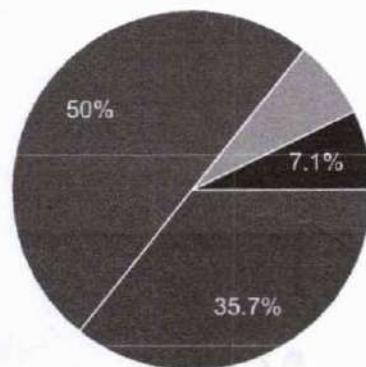

- 5 - Excellent
- 4 - Good
- 3 - Satisfactory
- 2 - Fair
- 1 - Poor

Dr. LEENA V
PRINCIPAL
SREE NARAYANA GURU COLLEGE OF
ENGINEERING & TECHNOLOGY
PATTANUR, KANNUR



Providing study materials either hard or soft copies

14 responses

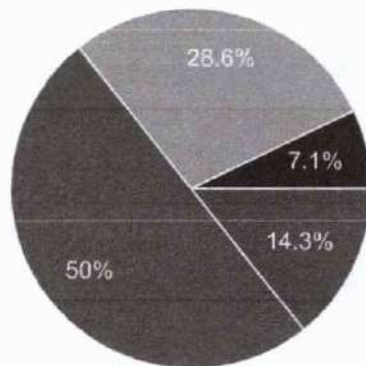

- 5 - Excellent
- 4 - Good
- 3 - Satisfactory
- 2 - Fair
- 1 - Poor



Subject Knowledge of the Teacher

14 responses

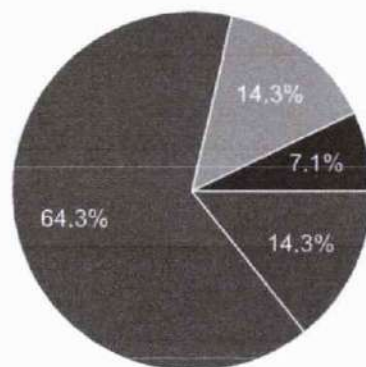

- 5 - Excellent
- 4 - Good
- 3 - Satisfactory
- 2 - Fair
- 1 - Poor



Completion of syllabus in time

14 responses

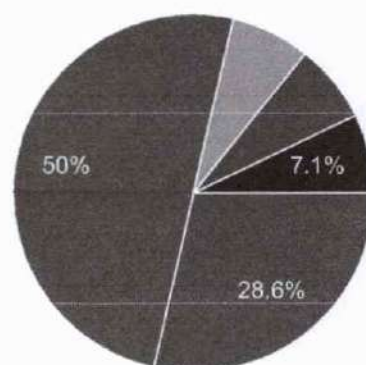

- 5 - Excellent
- 4 - Good
- 3 - Satisfactory
- 2 - Fair
- 1 - Poor

Dr. LEENA V
PRINCIPAL
SREE NARAYANA GURU COLLEGE OF
ENGINEERING & TECHNOLOGY
PATTANUR, KANNUR



Maintaining an environment that facilitates learning

14 responses

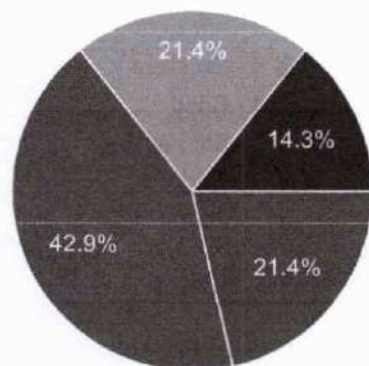

- 5 - Excellent
- 4 - Good
- 3 - Satisfactory
- 2 - Fair
- 1 - Poor



Method of organizing topics and delivering it with clarity and audibility

14 responses

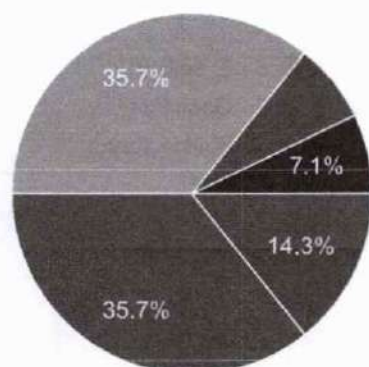

- 5 - Excellent
- 4 - Good
- 3 - Satisfactory
- 2 - Fair
- 1 - Poor



Communication in English during lecture

14 responses

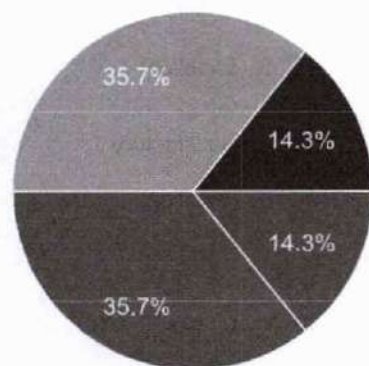

- 5 - Excellent
- 4 - Good
- 3 - Satisfactory
- 2 - Fair
- 1 - Poor

Leena
Dr. LEENA V
 PRINCIPAL
 SREE NARAYANA GURU COLLEGE OF
 ENGINEERING & TECHNOLOGY
 PATTANUR, KANNUR

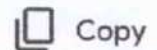

Teacher's approach towards students making them comfortable to deal with

14 responses

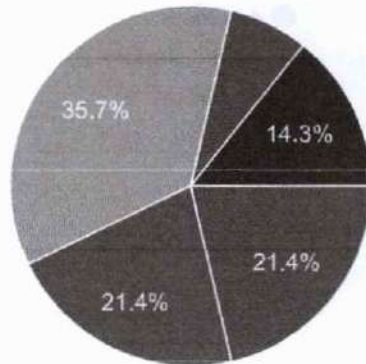

- 5 - Excellent
- 4 - Good
- 3 - Satisfactory
- 2 - Fair
- 1 - Poor

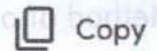

Maintaining discipline in class

14 responses

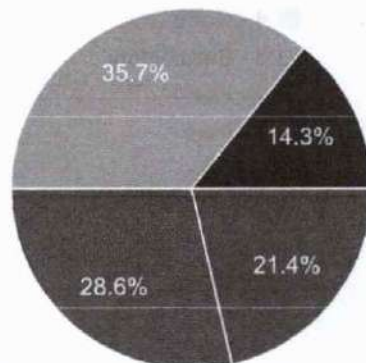

- 5 - Excellent
- 4 - Good
- 3 - Satisfactory
- 2 - Fair
- 1 - Poor

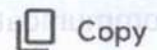

Impartiality in dealing with students

14 responses

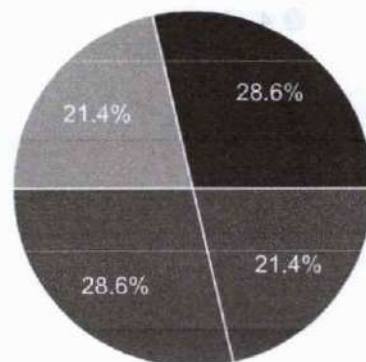

- 5 - Excellent
- 4 - Good
- 3 - Satisfactory
- 2 - Fair
- 1 - Poor

Leena V
Dr. LEENA V
 PRINCIPAL
 SREE NARAYANA GURU COLLEGE OF
 ENGINEERING & TECHNOLOGY
 PATTANUR, KANNUR

Punctuality in attending class and issuing of assignments / tutorials in time



14 responses

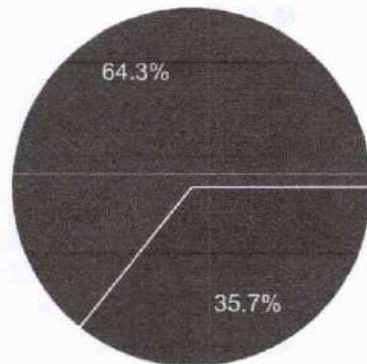

- 5 - Excellent
- 4 - Good
- 3 - Satisfactory
- 2 - Fair
- 1 - Poor

Efficient usage of board and other teaching aids

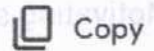

14 responses

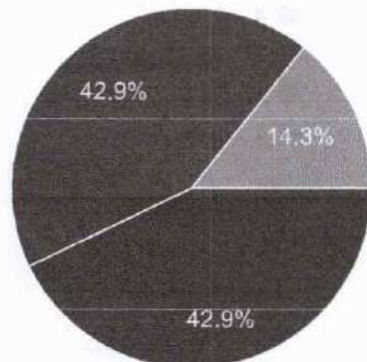

- 5 - Excellent
- 4 - Good
- 3 - Satisfactory
- 2 - Fair
- 1 - Poor

Providing study materials either hard or soft copies

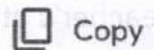

14 responses

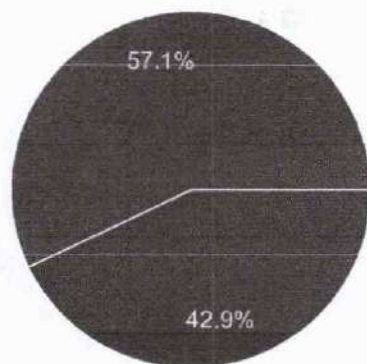

- 5 - Excellent
- 4 - Good
- 3 - Satisfactory
- 2 - Fair
- 1 - Poor

Leena
Dr. LEENA V
 PRINCIPAL
 SREE NARAYANA GURU COLLEGE OF
 ENGINEERING & TECHNOLOGY
 PATTANUR, KANNUR

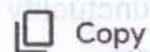

Encouraging students to give feedback and taking corrective measures

14 responses

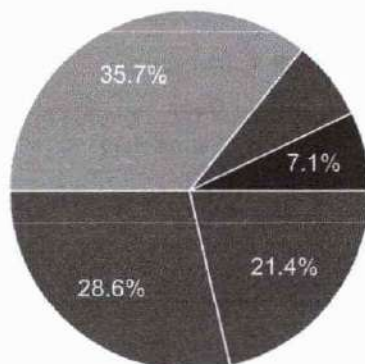

- 5 - Excellent
- 4 - Good
- 3 - Satisfactory
- 2 - Fair
- 1 - Poor



Motivating students to ask questions and encouraging critical thinking

14 responses

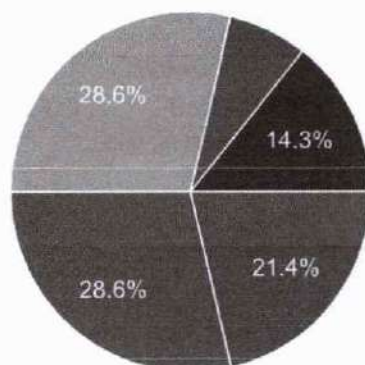

- 5 - Excellent
- 4 - Good
- 3 - Satisfactory
- 2 - Fair
- 1 - Poor



Teacher's attitude in dealing with student's need and progress

14 responses

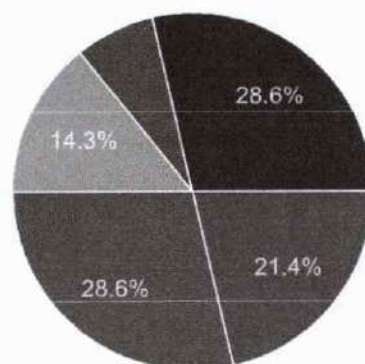

- 5 - Excellent
- 4 - Good
- 3 - Satisfactory
- 2 - Fair
- 1 - Poor

CET201 MECHANICS OF SOLIDS

Leena
Dr. LEENA A V
 PRINCIPAL
 SREE NARAYANA GURU COLLEGE OF
 ENGINEERING & TECHNOLOGY
 PATTANUR, KANNUR



**SREE NARAYANA GURU COLLEGE OF ENGINEERING
& TECHNOLOGY**

DEPARTMENT OF CIVIL ENGINEERING

Student feedback Analysis Report - 2

2022-23 ODD

SEMESTER 3

CET201- MECHANICS OF SOLIDS – Ms. B MARY SONIA GEORGE

1. Punctuality in attending class and issuing of assignments / tutorials in time

Excellent	Very Good	Good	Satisfactory	Poor
71.43	28.57	0	0	0

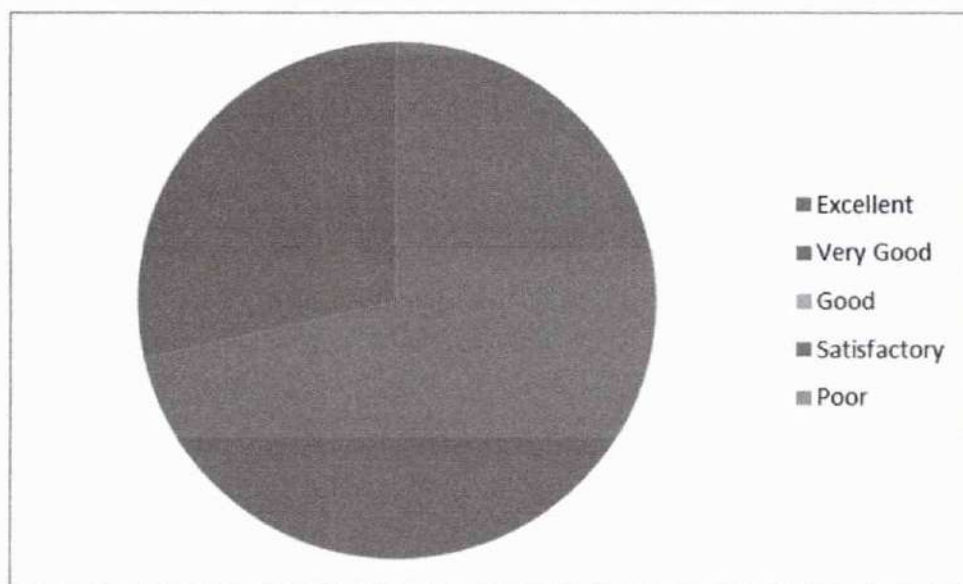

Dr. LEENA A V
PRINCIPAL
SREE NARAYANA GURU COLLEGE OF
ENGINEERING & TECHNOLOGY
PAYANUR, KANNUR

2. Efficient usage of board and other teaching aids

Excellent	Very Good	Good	Satisfactory	Poor
78.57	21.43	0	0	0

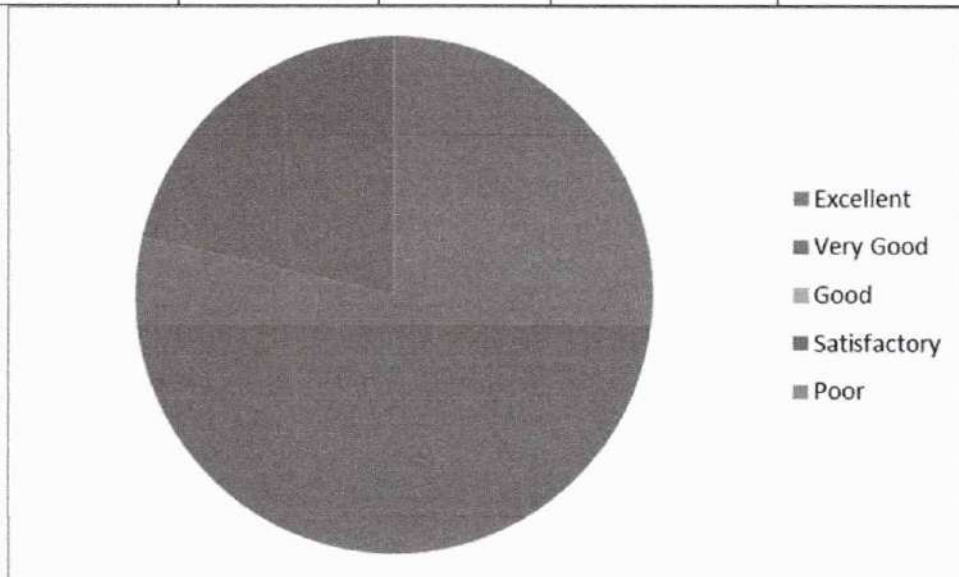

3. Providing study materials either hard or soft copies

Excellent	Very Good	Good	Satisfactory	Poor
85.71	14.29	0	0	0

Leena
Dr. LEENA A V
 PRINCIPAL
 SREE NARAYANA GURU COLLEGE OF
 ENGINEERING & TECHNOLOGY
 PATTANUR, KANNUR

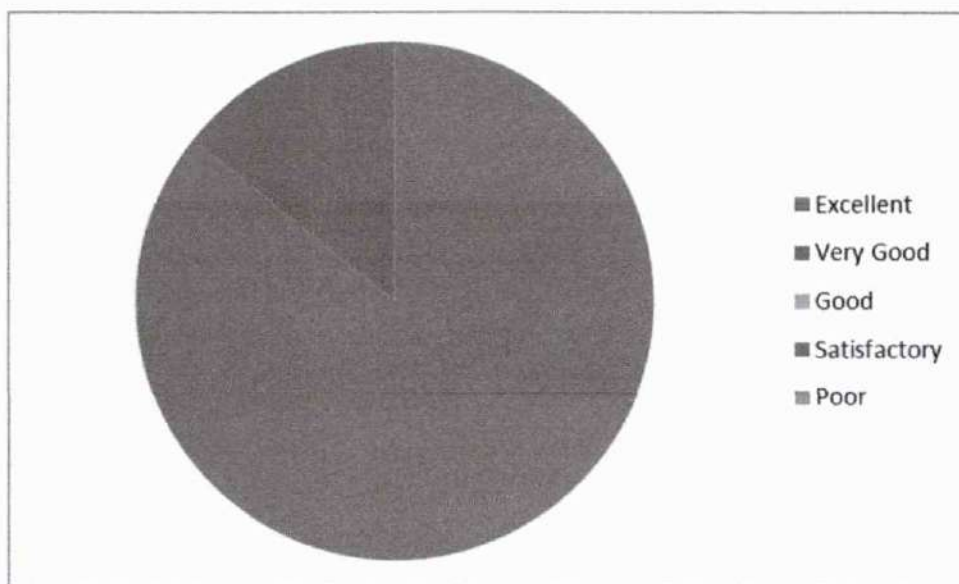

4. Subject Knowledge of the Teacher

Excellent	Very Good	Good	Satisfactory	Poor
92.86	7.14	0	0	0

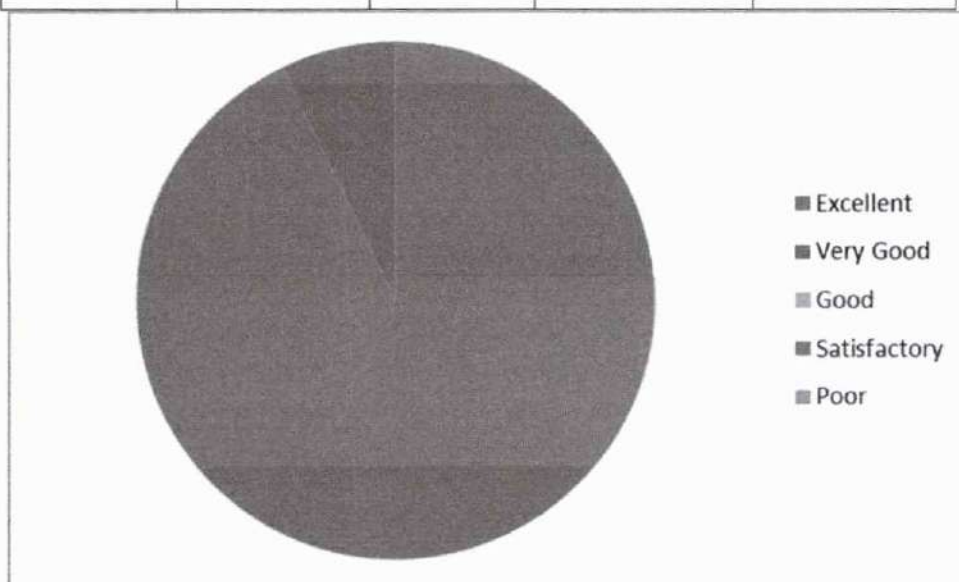

5. Completion of syllabus in time

Excellent	Very Good	Good	Satisfactory	Poor
60	40	0	0	0

Leena
Dr. LEENA A V
PRINCIPAL
SREE NARAYANA GURU COLLEGE OF
ENGINEERING & TECHNOLOGY
PATTANUR, KANNUR

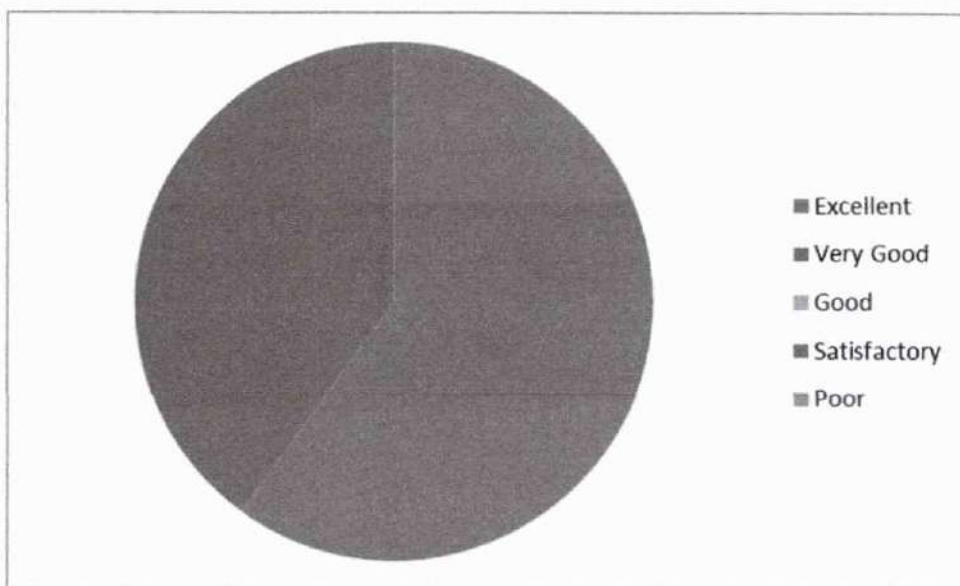

6. Maintaining an environment that facilitates learning

Excellent	Very Good	Good	Satisfactory	Poor
64.29	35.71	0	0	0

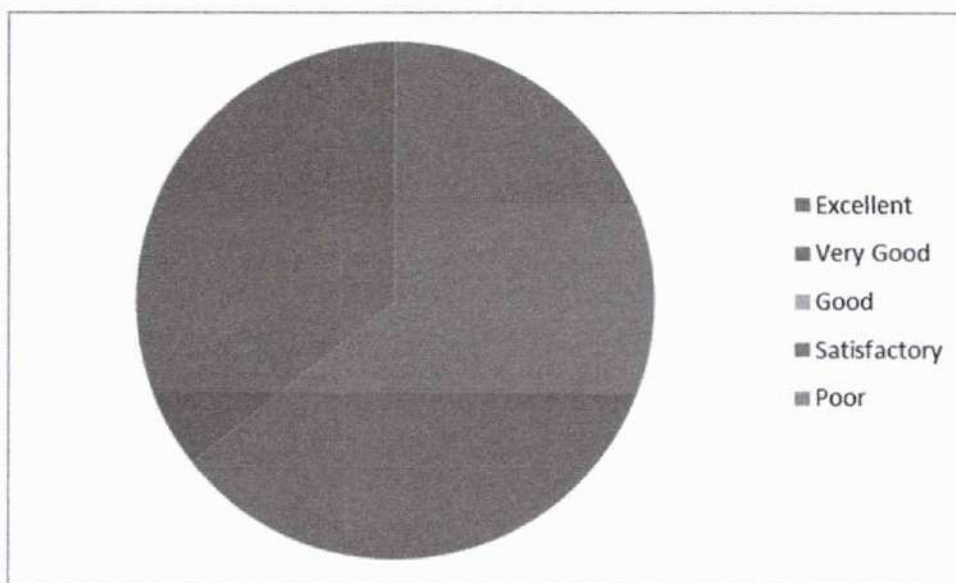

7. Method of organizing topics and delivering it with clarity and audibility

Excellent	Very Good	Good	Satisfactory	Poor
57.14	42.86	0	0	0

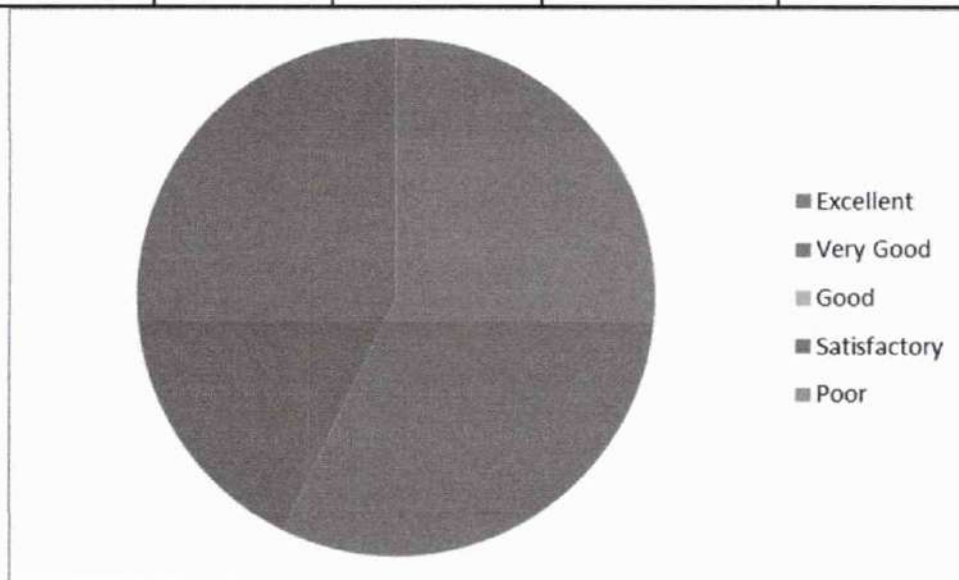

8. Communication in English during lecture

Excellent	Very Good	Good	Satisfactory	Poor
50	50	0	0	0

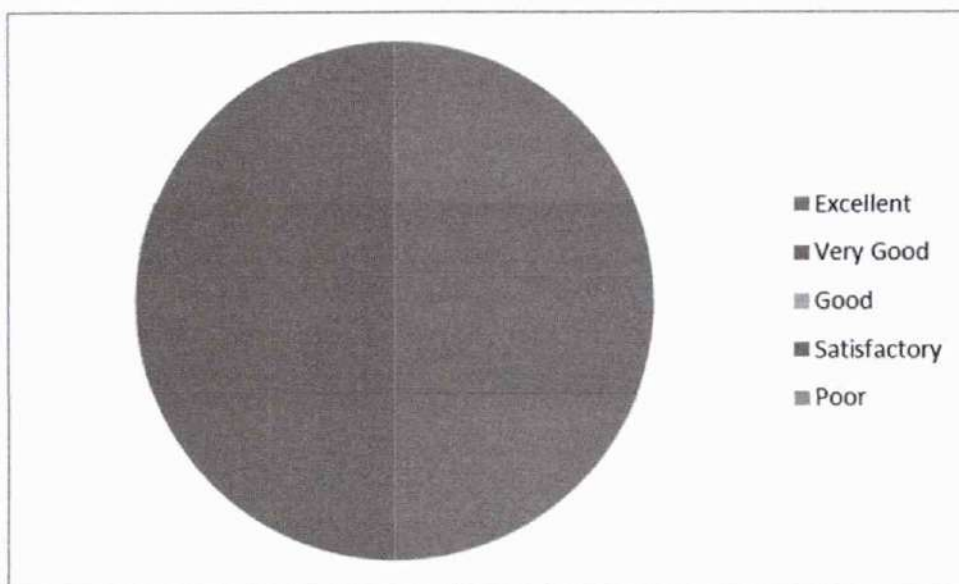

9. Teacher's approach towards students making them comfortable to deal with

Excellent	Very Good	Good	Satisfactory	Poor
35.71	64.29	0	0	0

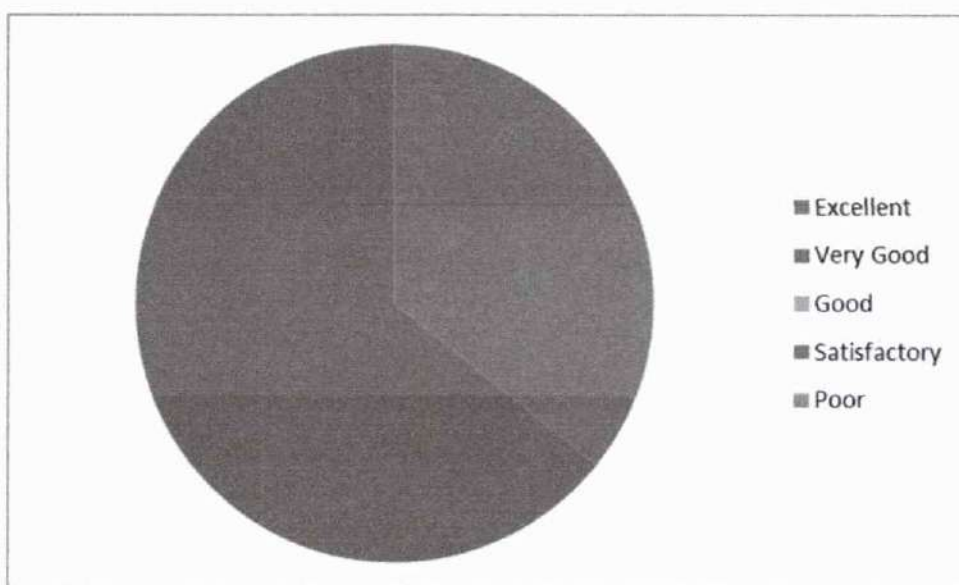

10. Maintaining discipline in class

Excellent	Very Good	Good	Satisfactory	Poor
27.5	72.5	0	0	0

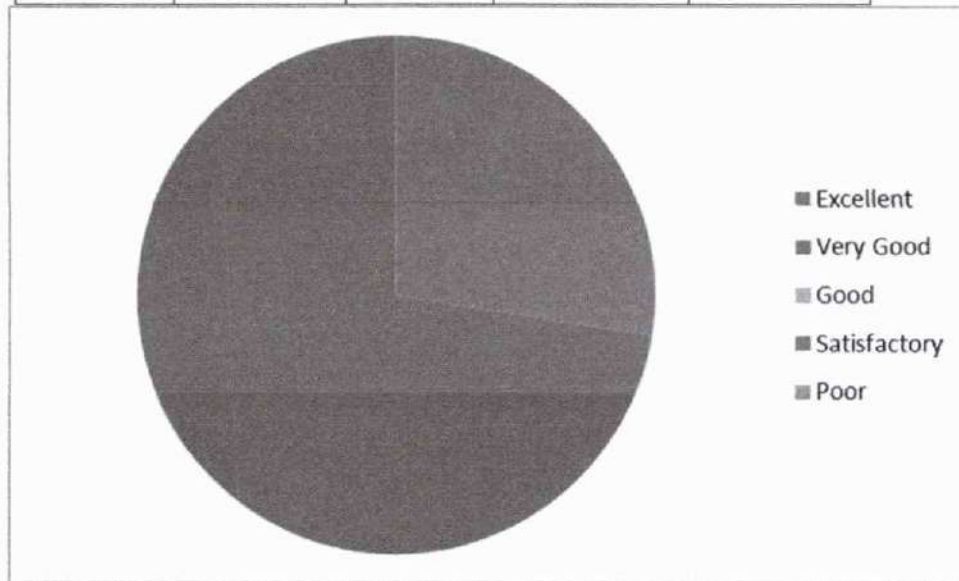

11. Impartiality in dealing with students

Excellent	Very Good	Good	Satisfactory	Poor
42.86	57.14	0	0	0

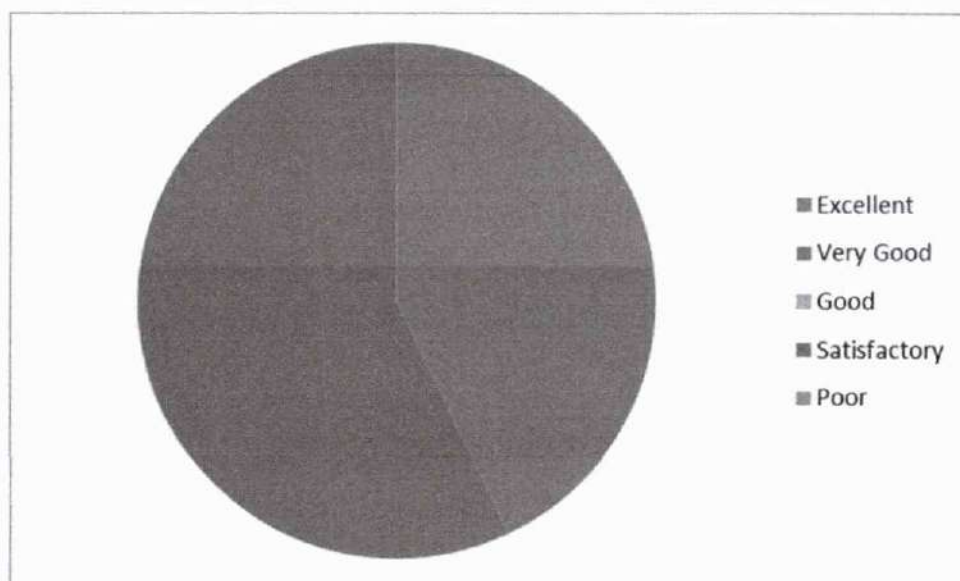

Leena
Dr. LEENA A V
 PRINCIPAL
 SREE NARAYANA GURU COLLEGE OF
 ENGINEERING & TECHNOLOGY
 PATTANUR, KANNUR

12. Encouraging students to give feedback and taking corrective measures

Excellent	Very Good	Good	Satisfactory	Poor
50	50	0	0	0

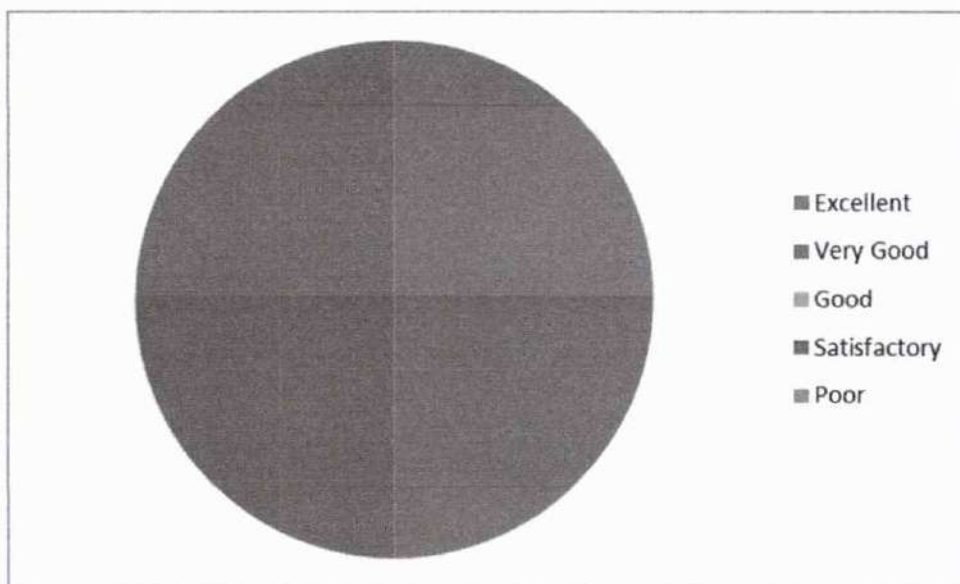

13. Motivating students to ask questions and encouraging critical thinking

Excellent	Very Good	Good	Satisfactory	Poor
70	30	0	0	0

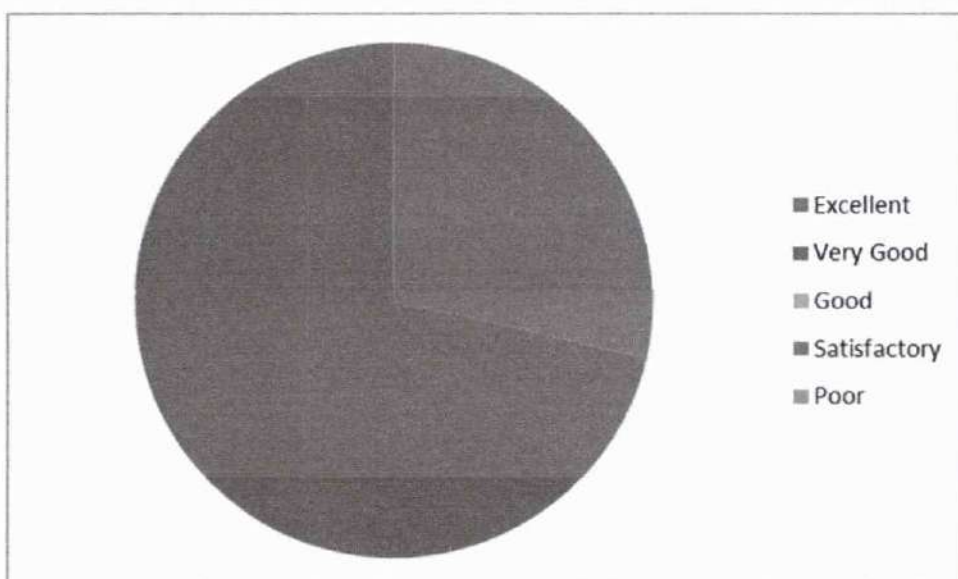

Leena
Dr. LEENA A V
 PRINCIPAL
 SREE NARAYANA GURU COLLEGE OF
 ENGINEERING & TECHNOLOGY
 PATTANUR, KANNUR

14. Teacher's attitude in dealing with student's need and progress

Excellent	Very Good	Good	Satisfactory	Poor
25	75	0	0	0

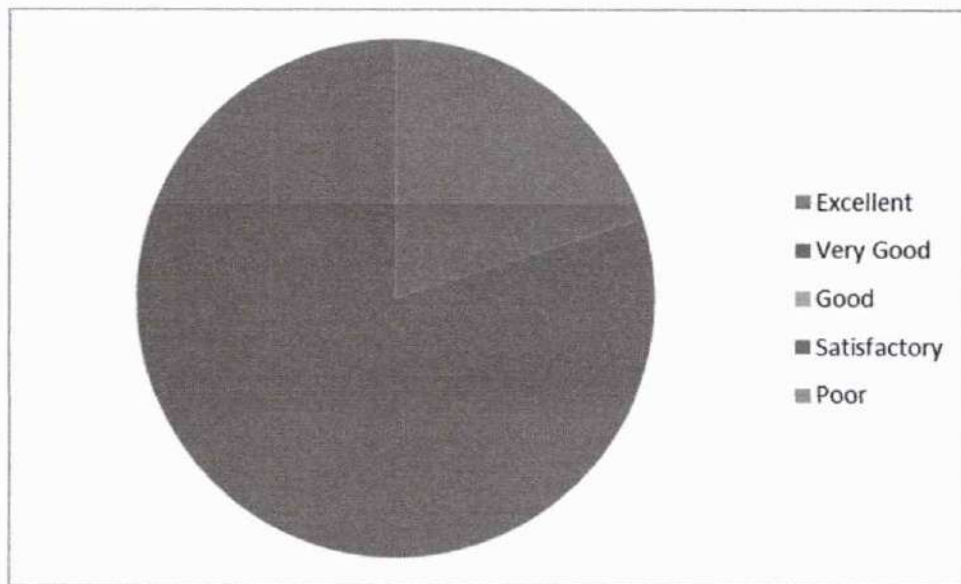

Mouf
HOD CE

Leena
Dr. LEENA A V
PRINCIPAL
SREE NARAYANA GURU COLLEGE OF
ENGINEERING & TECHNOLOGY
PATTANUR, KANNUR

FEEDBACK FORM FOR S5 CE

19 responses

CET301- STRUCTURAL ANALYSIS 1

Punctuality in attending class and issuing of assignments / tutorials in time

 Copy

19 responses

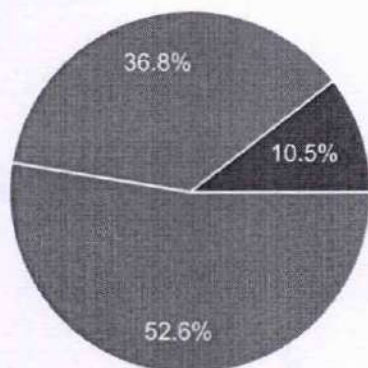

- 5 - Excellent
- 4 - Good
- 3 - Satisfactory
- 2 - Fair
- 1 - Poor

Efficient usage of board and other teaching aids

 Copy

19 responses

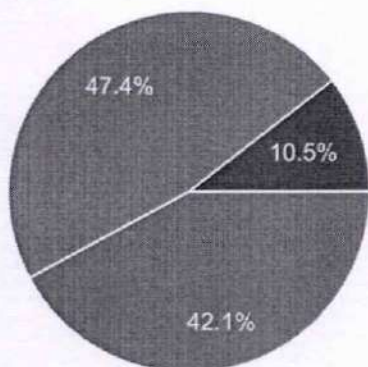

- 5 - Excellent
- 4 - Good
- 3 - Satisfactory
- 2 - Fair
- 1 - Poor



Dr. LEENA A V
PRINCIPAL
SREE NARAYANA GURU COLLEGE OF
ENGINEERING & TECHNOLOGY
PATTANUR, KANNUR

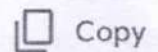

Providing study materials either hard or soft copies

19 responses

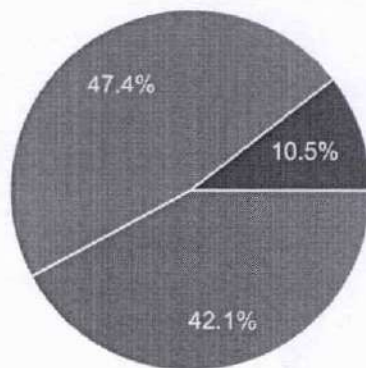

- 5 - Excellent
- 4 - Good
- 3 - Satisfactory
- 2 - Fair
- 1 - Poor

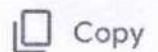

Subject Knowledge of the Teacher

19 responses

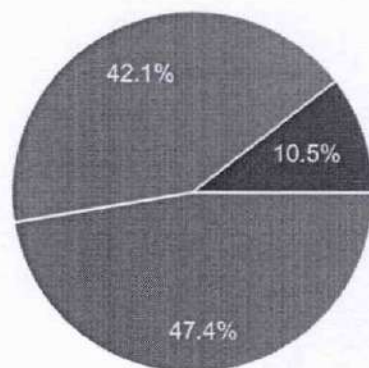

- 5 - Excellent
- 4 - Good
- 3 - Satisfactory
- 2 - Fair
- 1 - Poor

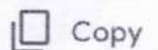

Completion of syllabus in time

19 responses

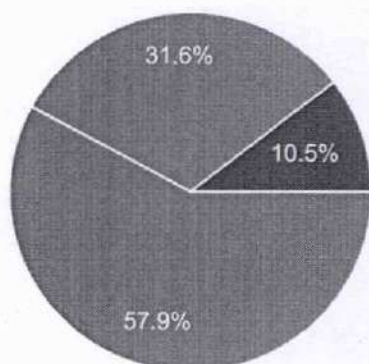

- 5 - Excellent
- 4 - Good
- 3 - Satisfactory
- 2 - Fair
- 1 - Poor

Dr. LEENA A V
PRINCIPAL
SREE NARAYANA GURU COLLEGE OF
ENGINEERING & TECHNOLOGY
PAYANUR, KANNUR

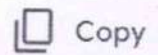

Maintaining an environment that facilitates learning

19 responses

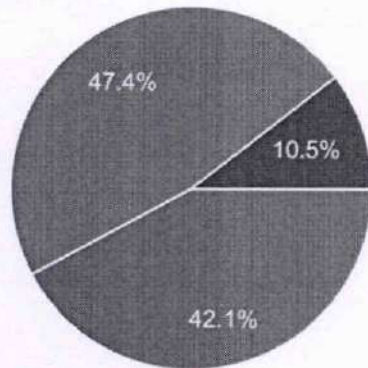

- 5 - Excellent
- 4 - Good
- 3 - Satisfactory
- 2 - Fair
- 1 - Poor



Method of organizing topics and delivering it with clarity and audibility

19 responses

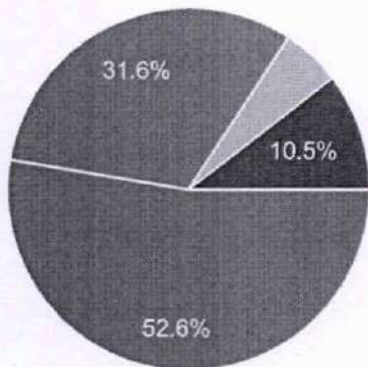

- 5 - Excellent
- 4 - Good
- 3 - Satisfactory
- 2 - Fair
- 1 - Poor

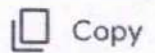

Communication in English during lecture

19 responses

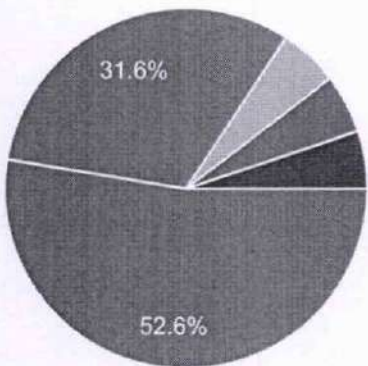

- 5 - Excellent
- 4 - Good
- 3 - Satisfactory
- 2 - Fair
- 1 - Poor

Dr. LEENA A V
PRINCIPAL
SREE NARAYANA GURU COLLEGE OF
ENGINEERING & TECHNOLOGY
PATTANUR, KANNUR

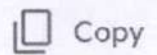

Teacher's approach towards students making them comfortable to deal with

19 responses

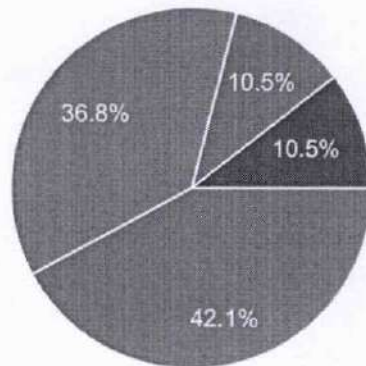

- 5 - Excellent
- 4 - Good
- 3 - Satisfactory
- 2 - Fair
- 1 - Poor

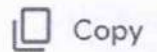

Maintaining discipline in class

19 responses

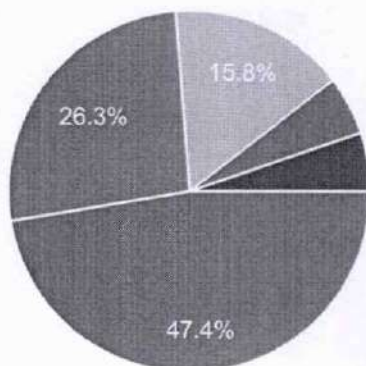

- 5 - Excellent
- 4 - Good
- 3 - Satisfactory
- 2 - Fair
- 1 - Poor

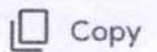

Impartiality in dealing with students

19 responses

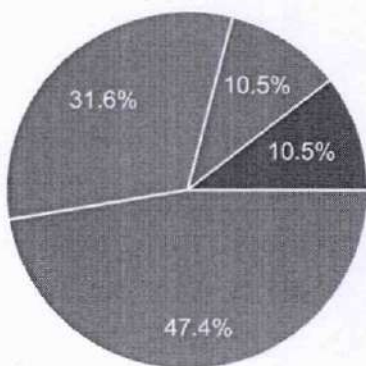

- 5 - Excellent
- 4 - Good
- 3 - Satisfactory
- 2 - Fair
- 1 - Poor

Leena

Dr. LEENA A V
PRINCIPAL
SREE NARAYANA GURU COLLEGE OF
ENGINEERING & TECHNOLOGY
PATTANUR, KANNUR

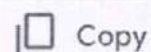

Encouraging students to give feedback and taking corrective measures

19 responses

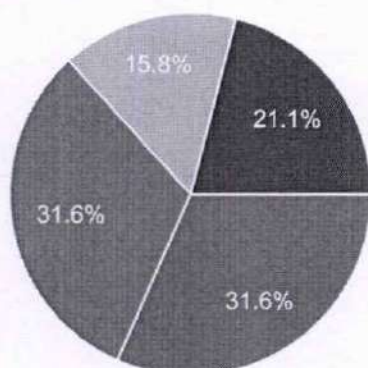

- 5 - Excellent
- 4 - Good
- 3 - Satisfactory
- 2 - Fair
- 1 - Poor

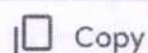

Motivating students to ask questions and encouraging critical thinking

19 responses

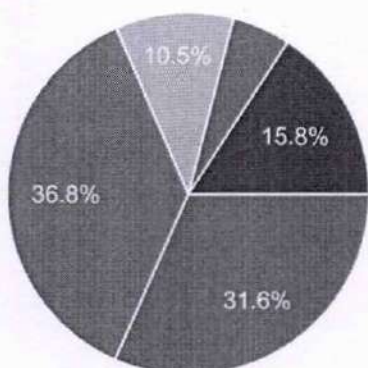

- 5 - Excellent
- 4 - Good
- 3 - Satisfactory
- 2 - Fair
- 1 - Poor

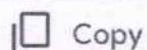

Teacher's attitude in dealing with student's need and progress

19 responses

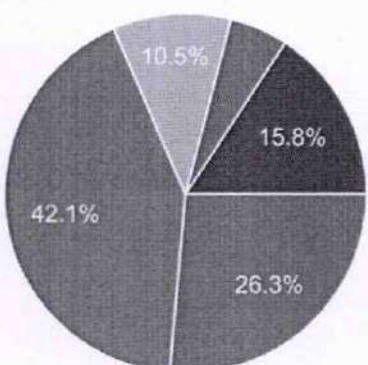

- 5 - Excellent
- 4 - Good
- 3 - Satisfactory
- 2 - Fair
- 1 - Poor

CET303 - DESIGN OF CONCRETE STRUCTURES

Dr. LEENA A V
PRINCIPAL
SREE NARAYANA GURU COLLEGE OF
ENGINEERING & TECHNOLOGY
PATTANUR, KANNUR

Punctuality in attending class and issuing of assignments / tutorials in time

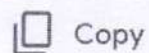

19 responses

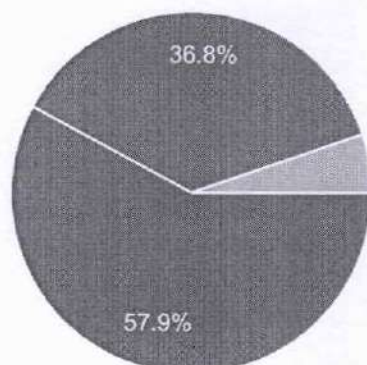

- 5 - Excellent
- 4 - Good
- 3 - Satisfactory
- 2 - Fair
- 1 - Poor

Efficient usage of board and other teaching aids

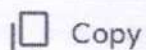

19 responses

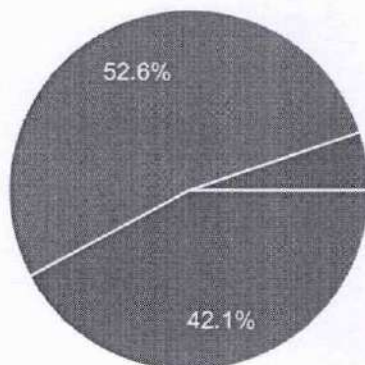

- 5 - Excellent
- 4 - Good
- 3 - Satisfactory
- 2 - Fair
- 1 - Poor

Providing study materials either hard or soft copies

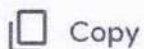

19 responses

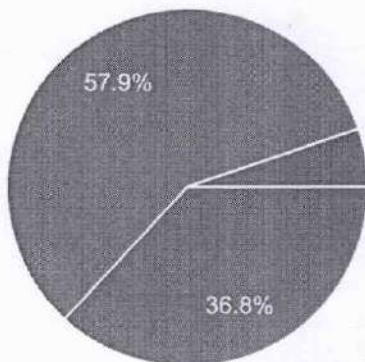

- 5 - Excellent
- 4 - Good
- 3 - Satisfactory
- 2 - Fair
- 1 - Poor

Dr. LEENA A V
PRINCIPAL
SREE MARYANA GURU COLLEGE OF
ENGINEERING & TECHNOLOGY
PATTANUR, KANNUR



**SREE NARAYANA GURU COLLEGE OF ENGINEERING
& TECHNOLOGY**

DEPARTMENT OF CIVIL ENGINEERING

Student feedback Analysis Report - 2

2022-23 ODD

SEMESTER 5

CET305- GEOTECHNICAL ENGINEERING II – Ms. REVATHI P

1. Punctuality in attending class and issuing of assignments / tutorials in time

Excellent	Very Good	Good	Satisfactory	Poor
50	50	0	0	0

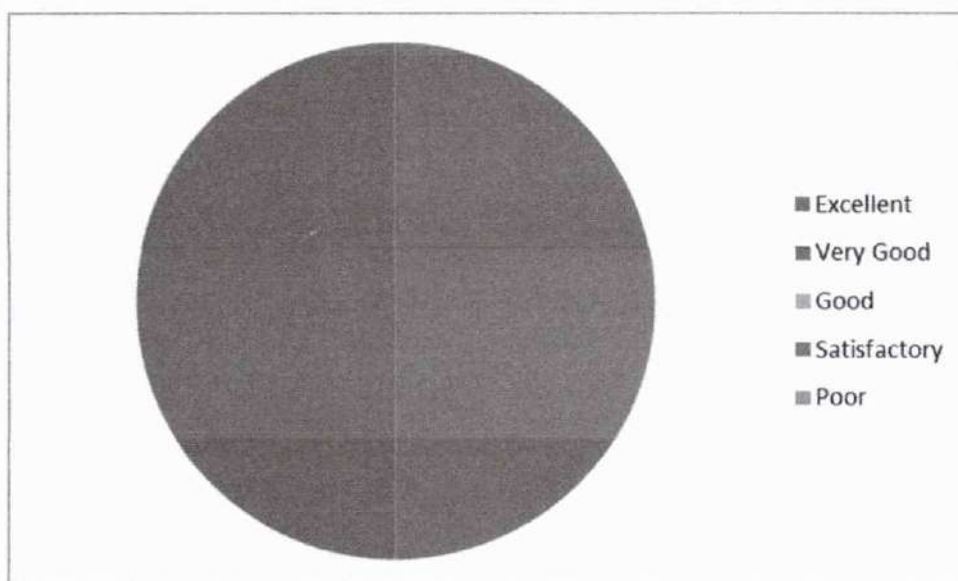

Leena
Dr. LEENA A V
PRINCIPAL
SREE NARAYANA GURU COLLEGE OF
ENGINEERING & TECHNOLOGY
PATTANUR, KANNUR

2. Efficient usage of board and other teaching aids

Excellent	Very Good	Good	Satisfactory	Poor
55.00	45.00	0	0	0

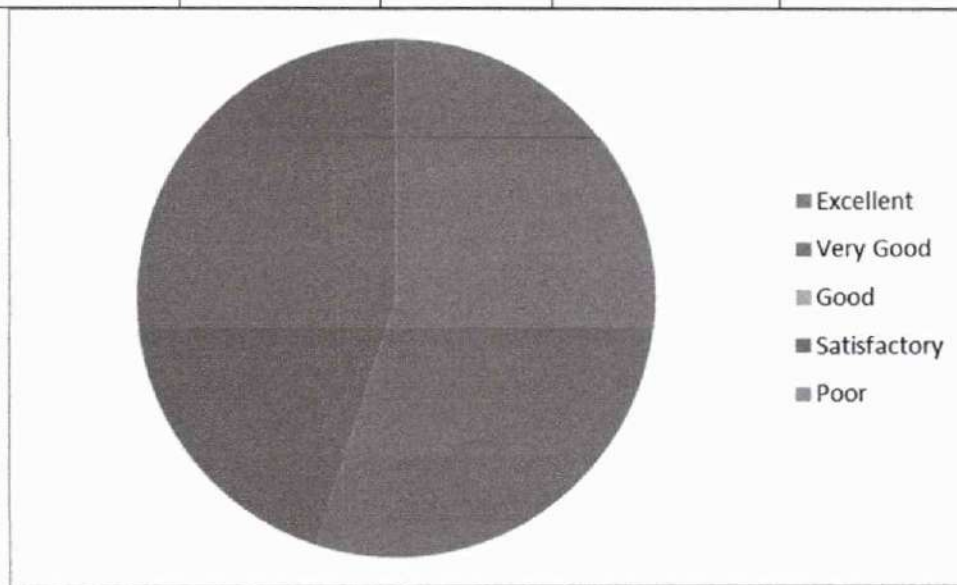

3. Providing study materials either hard or soft copies

Excellent	Very Good	Good	Satisfactory	Poor
60	40	0	0	0

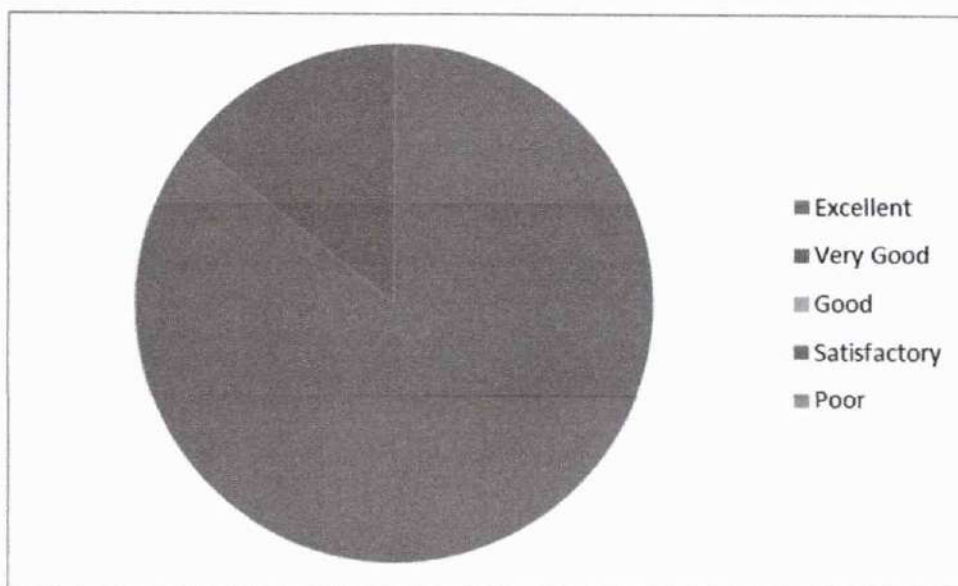

4. Subject Knowledge of the Teacher

Excellent	Very Good	Good	Satisfactory	Poor
70	30	0	0	0

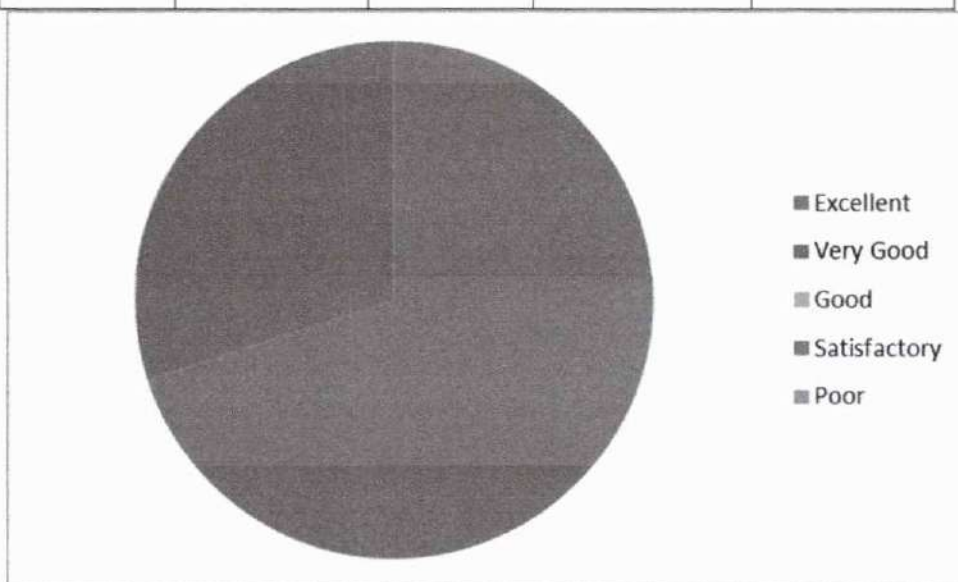

5. Completion of syllabus in time

Excellent	Very Good	Good	Satisfactory	Poor
60	40	0	0	0

Leena
Dr. LEENA A V
 PRINCIPAL
 SREE NARAYANA GURU COLLEGE OF
 ENGINEERING & TECHNOLOGY
 PAYANUR, KANNUR

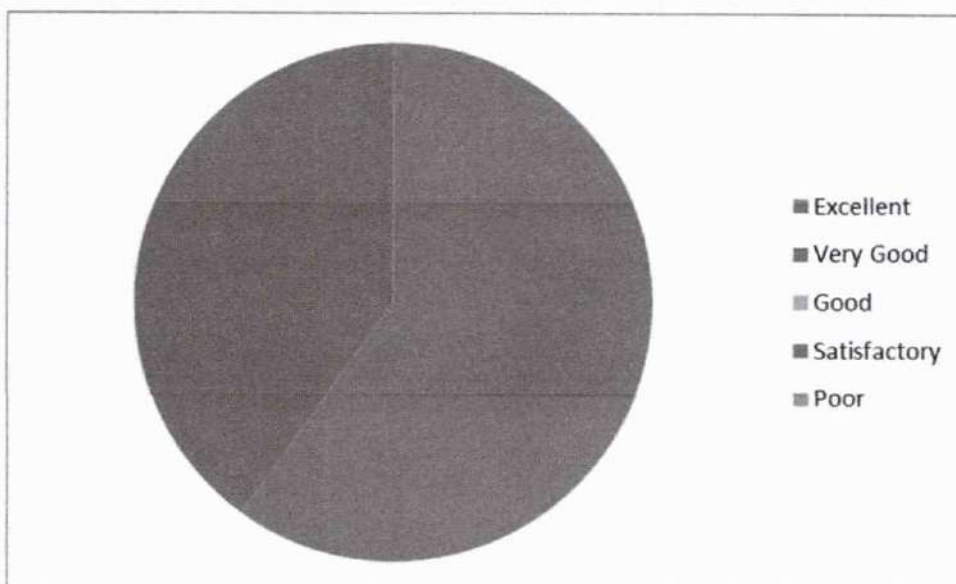

6. Maintaining an environment that facilitates learning

Excellent	Very Good	Good	Satisfactory	Poor
90.00	10.00	0	0	0

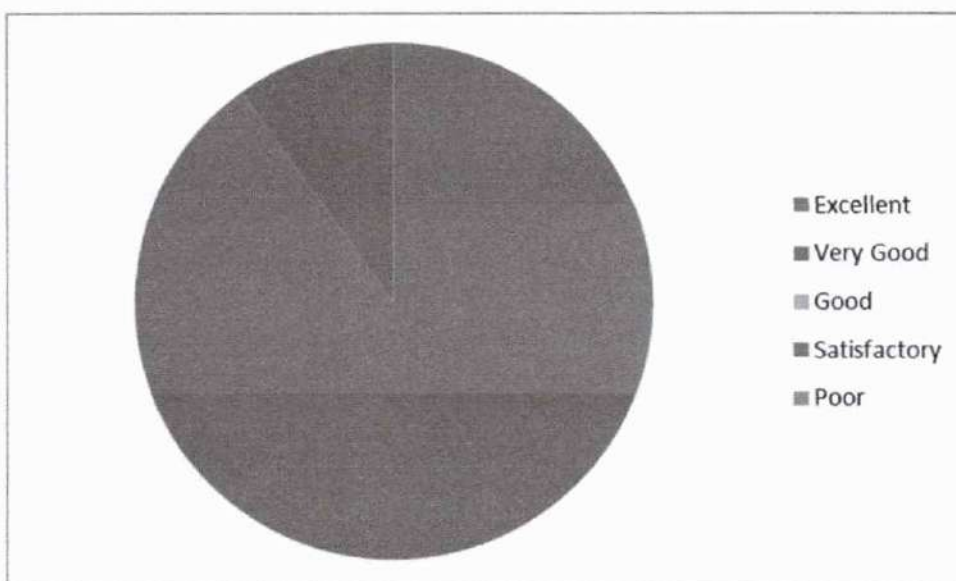

7. Method of organizing topics and delivering it with clarity and audibility

Excellent	Very Good	Good	Satisfactory	Poor
57.14	42.86	0	0	0

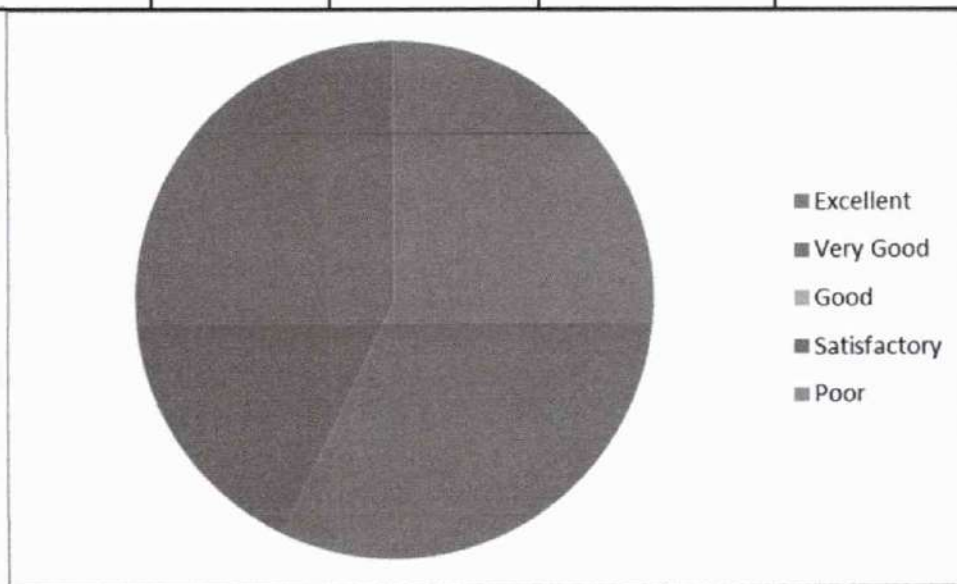

8. Communication in English during lecture

Excellent	Very Good	Good	Satisfactory	Poor
50	50	0	0	0

Leena
Dr. LEENA A V
 PRINCIPAL
 SREE NARAYANA GURU COLLEGE OF
 ENGINEERING & TECHNOLOGY
 PATTANUR, KANNUR

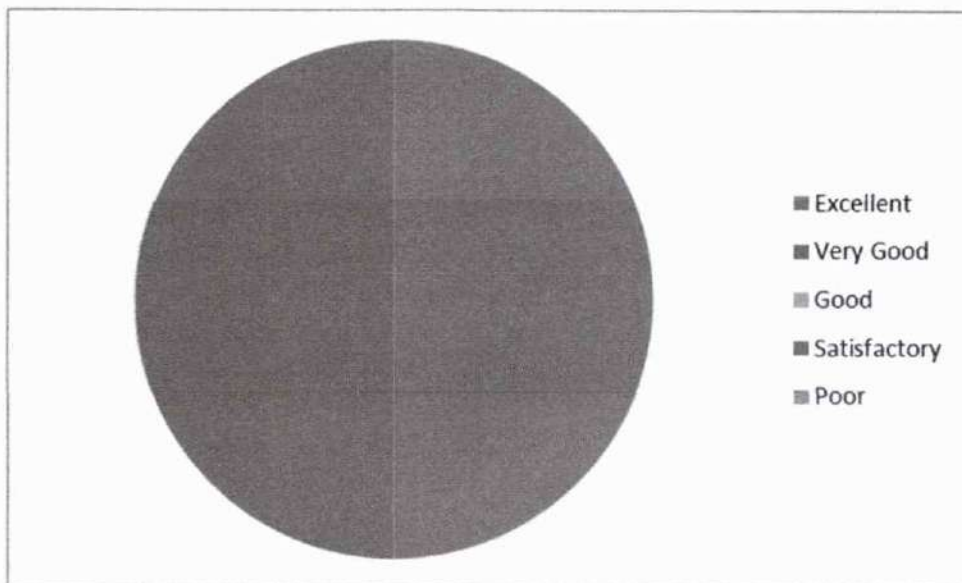

9. Teacher's approach towards students making them comfortable to deal with

Excellent	Very Good	Good	Satisfactory	Poor
35.71	64.29	0	0	0

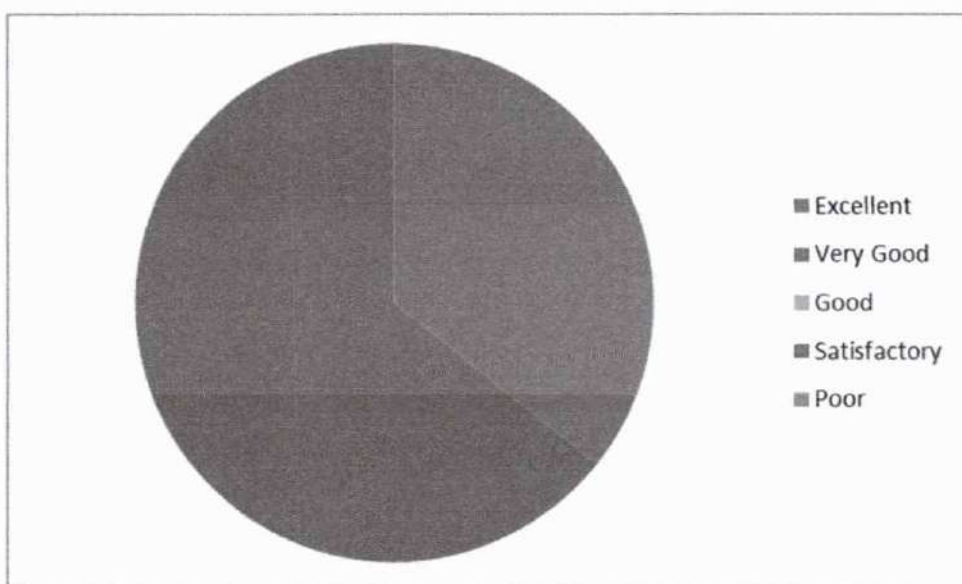

10. Maintaining discipline in class

Excellent	Very Good	Good	Satisfactory	Poor
27.5	72.5	0	0	0

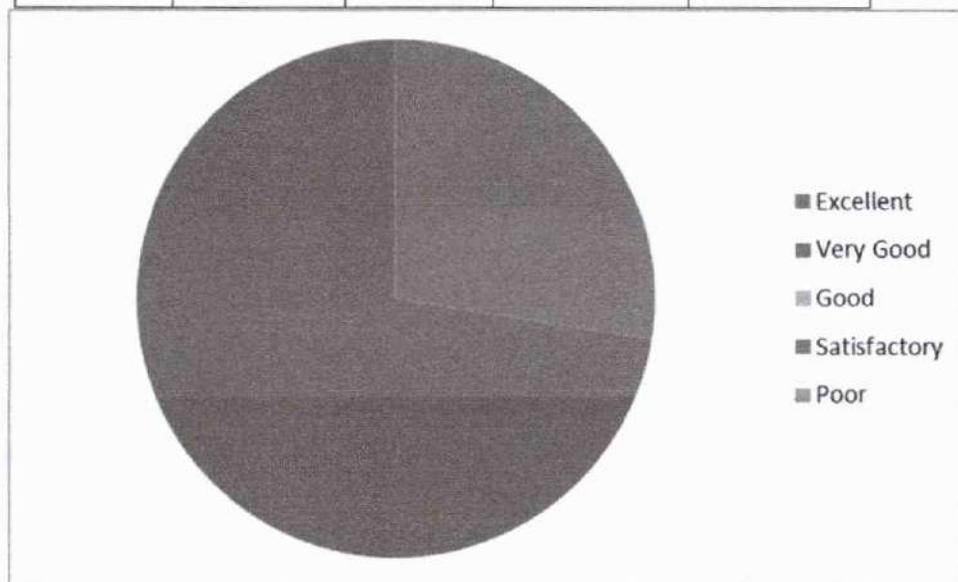

11. Impartiality in dealing with students

Excellent	Very Good	Good	Satisfactory	Poor
42.86	57.14	0	0	0

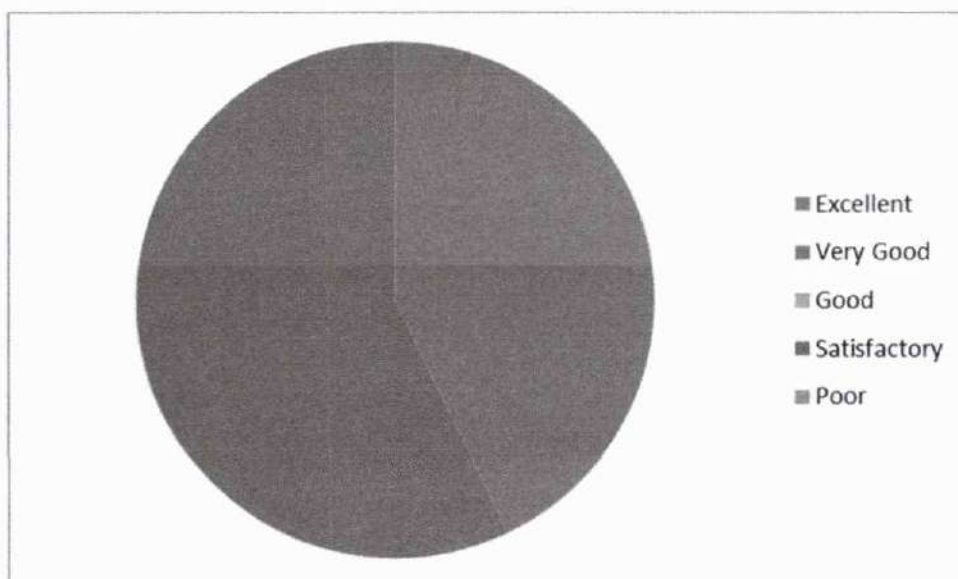

Leena
Dr. LEENA A V
 PRINCIPAL
 SREE NARAYANA GURU COLLEGE OF
 ENGINEERING & TECHNOLOGY
 PAYYANUR, KANNUR

12. Encouraging students to give feedback and taking corrective measures

Excellent	Very Good	Good	Satisfactory	Poor
50	50	0	0	0

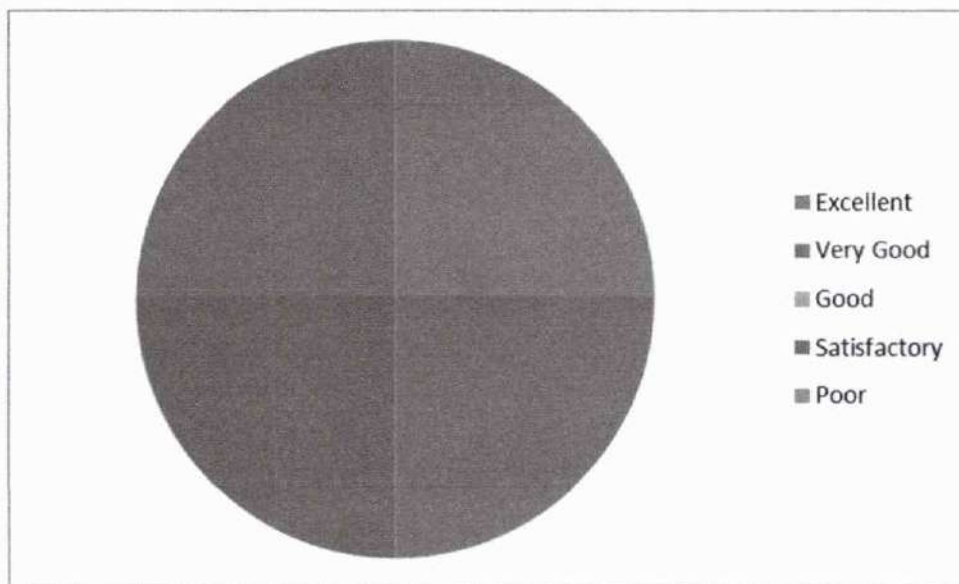

13. Motivating students to ask questions and encouraging critical thinking

Excellent	Very Good	Good	Satisfactory	Poor
70	30	0	0	0

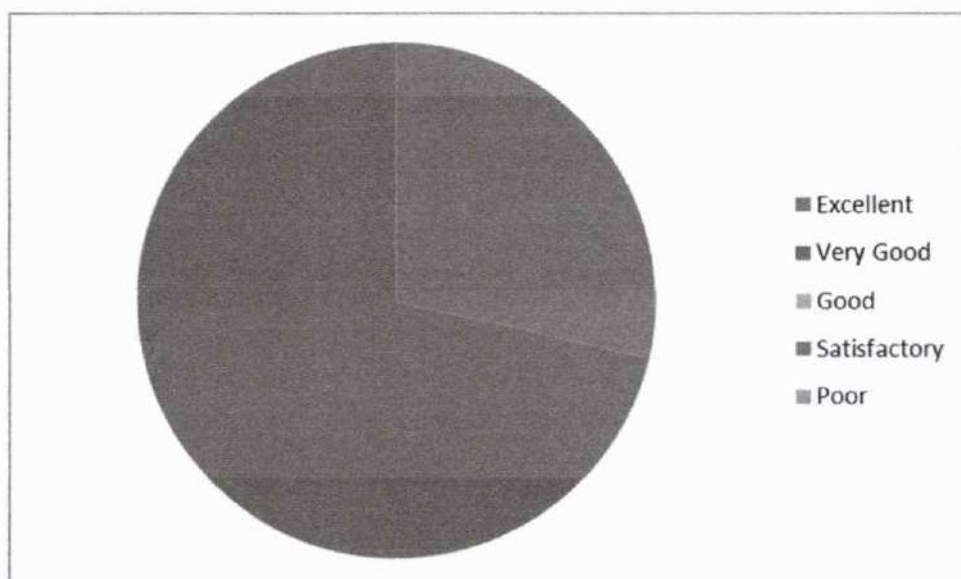

Leena
Dr. LEENA A V
 PRINCIPAL
 SREE NARAYANA GURU COLLEGE OF
 ENGINEERING & TECHNOLOGY
 PAYANUR, KANNUR

14. Teacher's attitude in dealing with student's need and progress

Excellent	Very Good	Good	Satisfactory	Poor
95	5	0	0	0

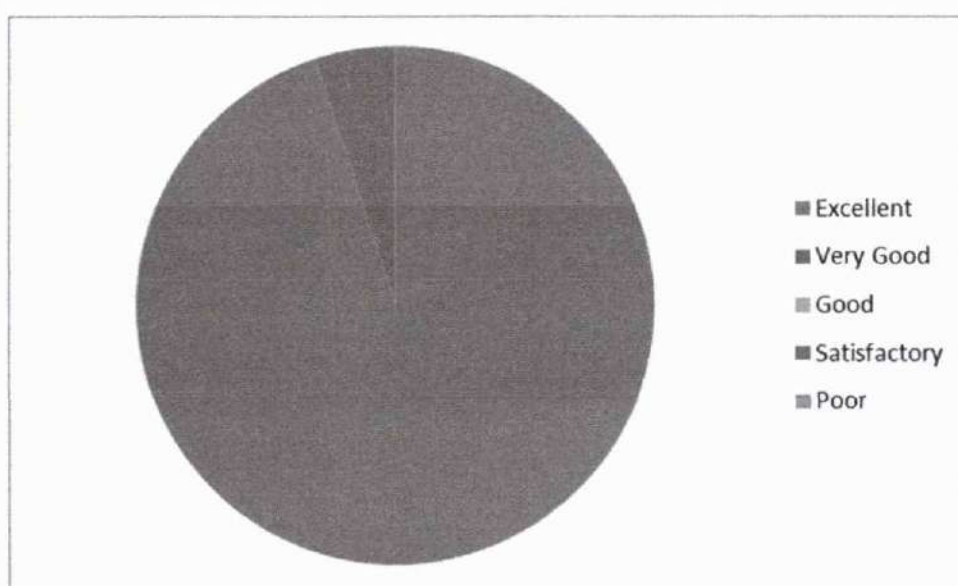

Mayh

Leena
Dr. LEENA A V
 PRINCIPAL
 SREE NARAYANA GURU COLLEGE OF
 ENGINEERING & TECHNOLOGY
 PAYANUR, KANNUR

FEEDBACK FORM FOR S7 CE

12 responses

[Publish analytics](#)

CET401- DESIGN OF STEEL STRUCTURES

 Copy

Punctuality in attending class and issuing of assignments / tutorials in time

12 responses

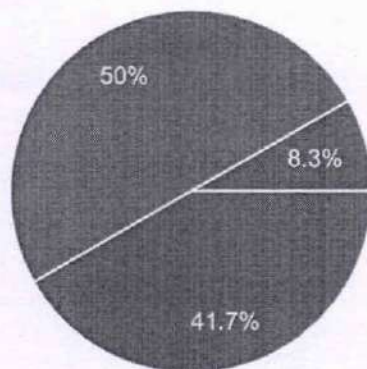

- 5 - Excellent
- 4 - Good
- 3 - Satisfactory
- 2 - Fair
- 1 - Poor

 Copy

Efficient usage of board and other teaching aids

12 responses

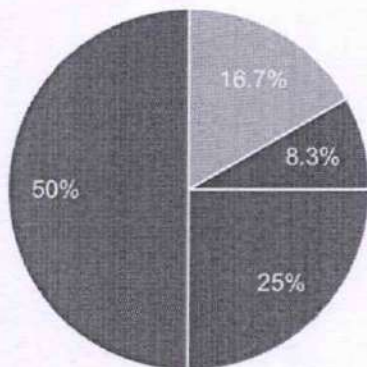

- 5 - Excellent
- 4 - Good
- 3 - Satisfactory
- 2 - Fair
- 1 - Poor

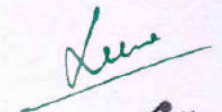

Dr. LEENA A V
PRINCIPAL
SREE MARYANA GURU COLLEGE OF
ENGINEERING & TECHNOLOGY
PATTANUR, KANNUR

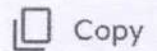

Providing study materials either hard or soft copies

12 responses

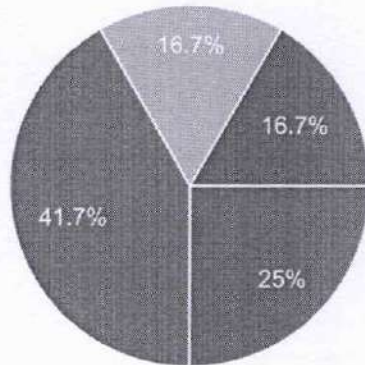

- 5 - Excellent
- 4 - Good
- 3 - Satisfactory
- 2 - Fair
- 1 - Poor

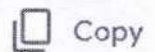

Subject Knowledge of the Teacher

12 responses

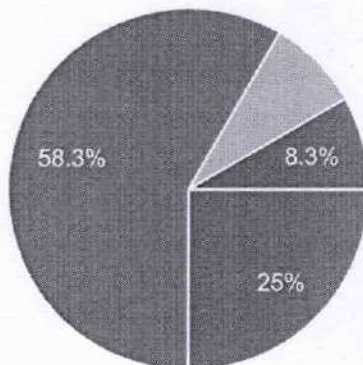

- 5 - Excellent
- 4 - Good
- 3 - Satisfactory
- 2 - Fair
- 1 - Poor

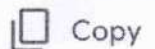

Completion of syllabus in time

12 responses

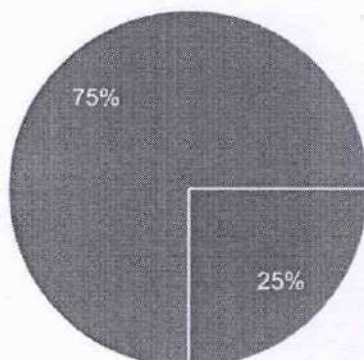

- 5 - Excellent
- 4 - Good
- 3 - Satisfactory
- 2 - Fair
- 1 - Poor



Copy

Maintaining an environment that facilitates learning

12 responses

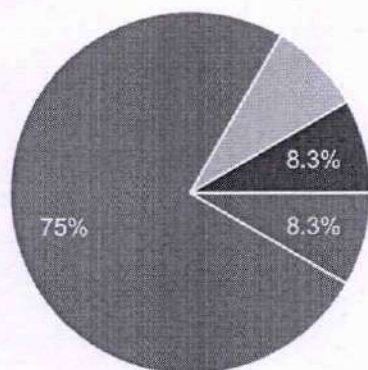

- 5 - Excellent
- 4 - Good
- 3 - Satisfactory
- 2 - Fair
- 1 - Poor

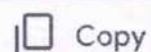

Copy

Method of organizing topics and delivering it with clarity and audibility

12 responses

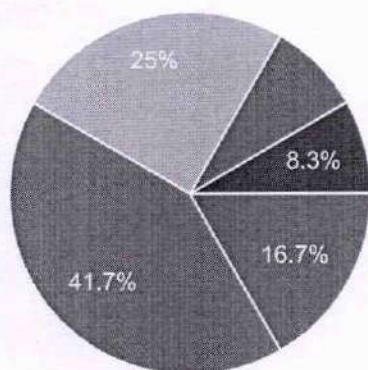

- 5 - Excellent
- 4 - Good
- 3 - Satisfactory
- 2 - Fair
- 1 - Poor



Copy

Communication in English during lecture

12 responses

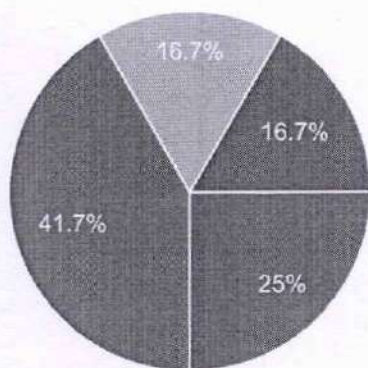

- 5 - Excellent
- 4 - Good
- 3 - Satisfactory
- 2 - Fair
- 1 - Poor

Dr. LEENA V
PRINCIPAL
SREE NARAYANA GURU COLLEGE OF
ENGINEERING & TECHNOLOGY
PATTANUR, KANNUR

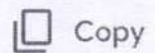

Teacher's approach towards students making them comfortable to deal with

12 responses

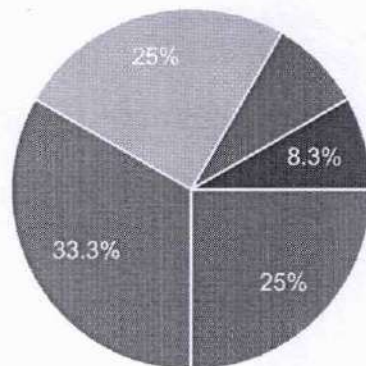

- 5 - Excellent
- 4 - Good
- 3 - Satisfactory
- 2 - Fair
- 1 - Poor

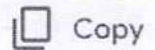

Maintaining discipline in class

12 responses

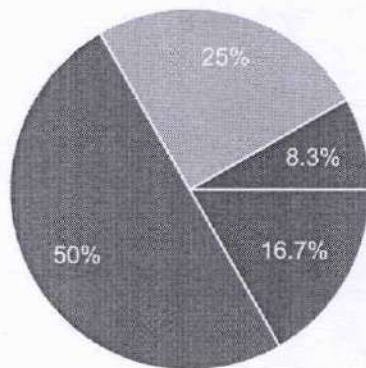

- 5 - Excellent
- 4 - Good
- 3 - Satisfactory
- 2 - Fair
- 1 - Poor

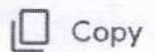

Impartiality in dealing with students

12 responses

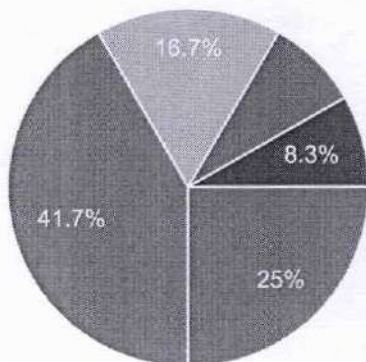

- 5 - Excellent
- 4 - Good
- 3 - Satisfactory
- 2 - Fair
- 1 - Poor

Leena
Dr. LEENA A V
 PRINCIPAL
 SREE NARAYANA GURU COLLEGE OF
 ENGINEERING & TECHNOLOGY
 PATTANUR, KANNUR

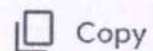

Encouraging students to give feedback and taking corrective measures

12 responses

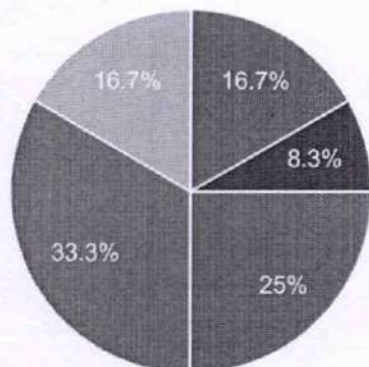

- 5 - Excellent
- 4 - Good
- 3 - Satisfactory
- 2 - Fair
- 1 - Poor

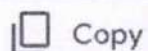

Motivating students to ask questions and encouraging critical thinking

12 responses

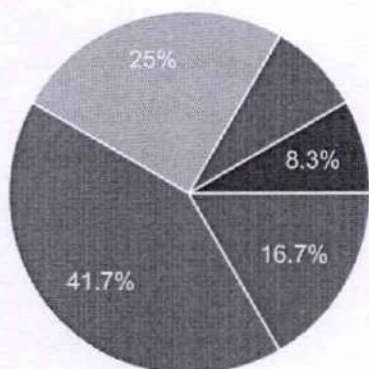

- 5 - Excellent
- 4 - Good
- 3 - Satisfactory
- 2 - Fair
- 1 - Poor

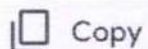

Teacher's attitude in dealing with student's need and progress

12 responses

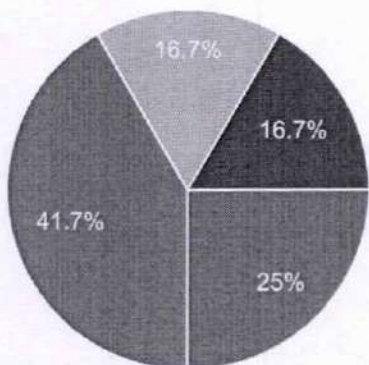

- 5 - Excellent
- 4 - Good
- 3 - Satisfactory
- 2 - Fair
- 1 - Poor

CET453 - CONSTRUCTION PLANNING & PROJECT MANAGEMENT

Leena V
Dr. LEENA V
 PRINCIPAL
 SREE MARYANA GURU COLLEGE OF
 ENGINEERING & TECHNOLOGY
 PATTANUR, KANNUR

Punctuality in attending class and issuing of assignments / tutorials in time

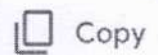

12 responses

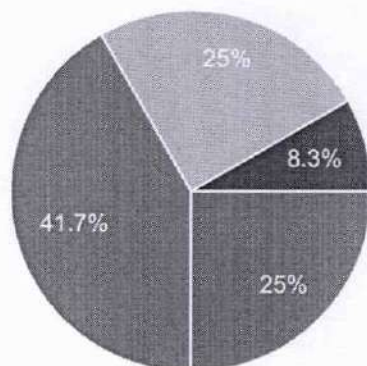

- 5 - Excellent
- 4 - Good
- 3 - Satisfactory
- 2 - Fair
- 1 - Poor

Efficient usage of board and other teaching aids

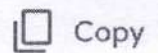

12 responses

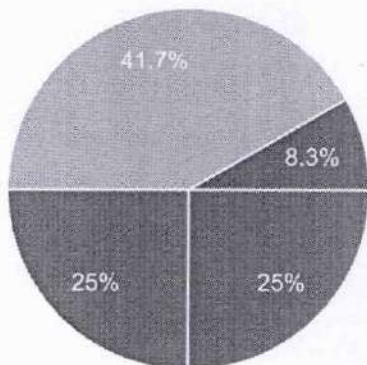

- 5 - Excellent
- 4 - Good
- 3 - Satisfactory
- 2 - Fair
- 1 - Poor

Providing study materials either hard or soft copies

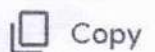

12 responses

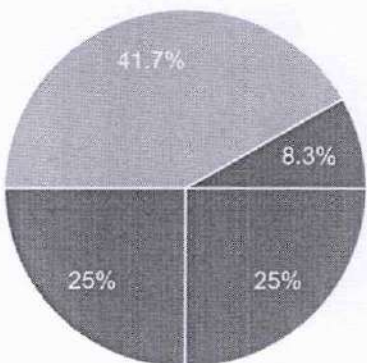

- 5 - Excellent
- 4 - Good
- 3 - Satisfactory
- 2 - Fair
- 1 - Poor

Manik

Leena
Dr. LEENA A V
PRINCIPAL
SREE NARAYANA GURU COLLEGE OF
ENGINEERING & TECHNOLOGY
PATTANUR, KANNUR



**SREE NARAYANA GURU COLLEGE OF ENGINEERING
& TECHNOLOGY**

DEPARTMENT OF CIVIL ENGINEERING

Student feedback Analysis Report - 2

2022-23 ODD

SEMESTER 7

CE7401- DESIGN OF STEEL STRUCTURES – Ms. SARITHA SASINDRAN

1. Providing study materials either hard or soft copies

Excellent	Very Good	Good	Satisfactory	Poor
85.71	14.29	0	0	0

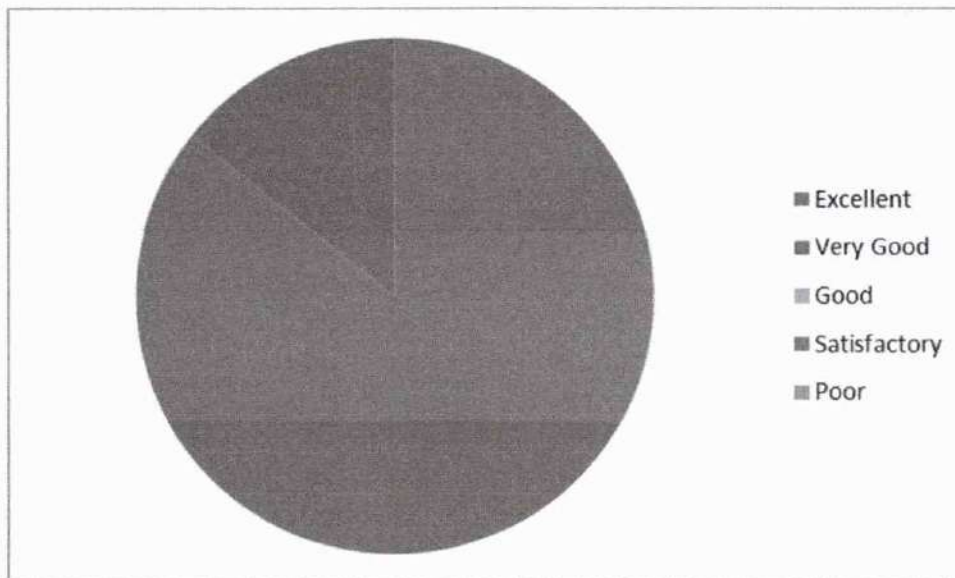

Dr. LEENA A V
PRINCIPAL
SREE NARAYANA GURU COLLEGE OF
ENGINEERING & TECHNOLOGY
PATTANUR, KANNUR

2. Subject Knowledge of the Teacher

Excellent	Very Good	Good	Satisfactory	Poor
92.86	7.14	0	0	0

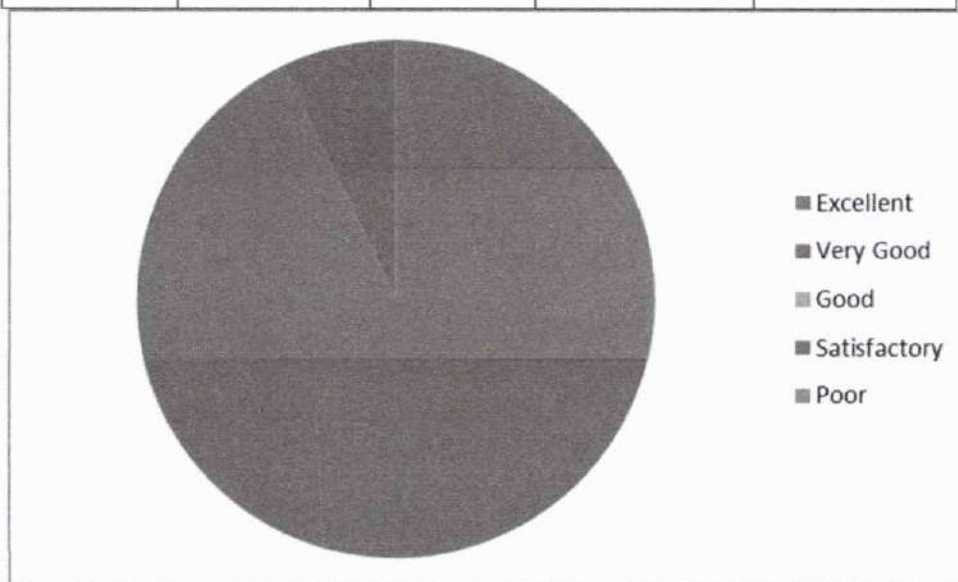

3. Punctuality in attending class and issuing of assignments / tutorials in time

Excellent	Very Good	Good	Satisfactory	Poor
47.62	52.38	0	0	0

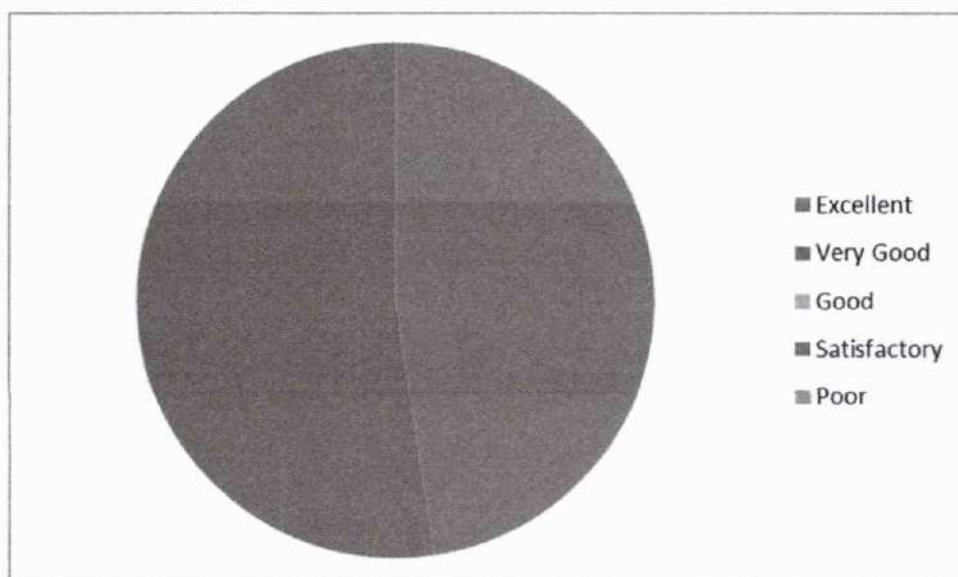

Leena
Dr. LEENA A V
 PRINCIPAL
 SREE NARAYANA GURU COLLEGE OF
 ENGINEERING & TECHNOLOGY
 PAYANUR, KANNUR

4. Completion of syllabus in time

Excellent	Very Good	Good	Satisfactory	Poor
60	40	0	0	0

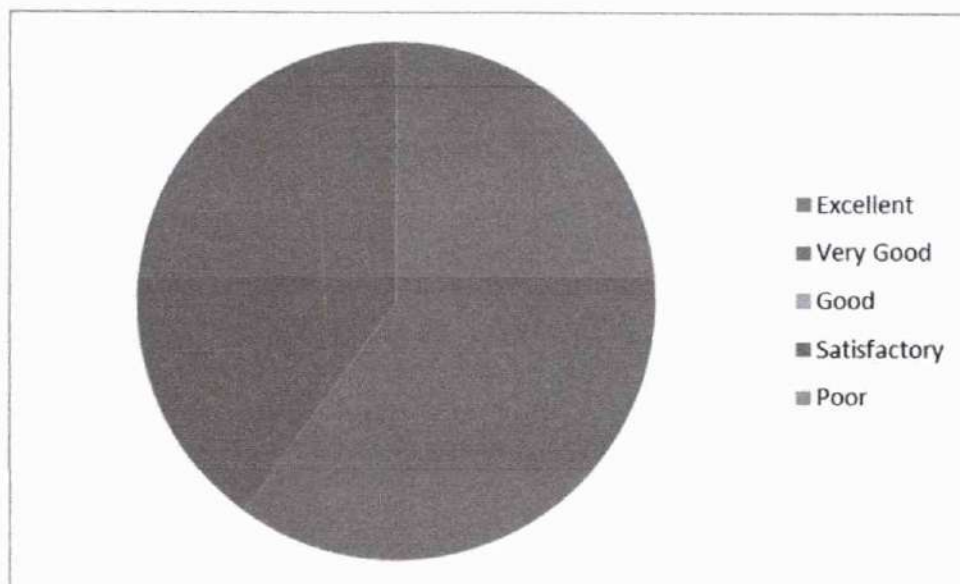

5. Maintaining an environment that facilitates learning

Excellent	Very Good	Good	Satisfactory	Poor
64.29	35.71	0	0	0

Leena
Dr. LEENA A V
 PRINCIPAL
 SREE NARAYANA GURU COLLEGE OF
 ENGINEERING & TECHNOLOGY
 PATTANUR, KANNUR

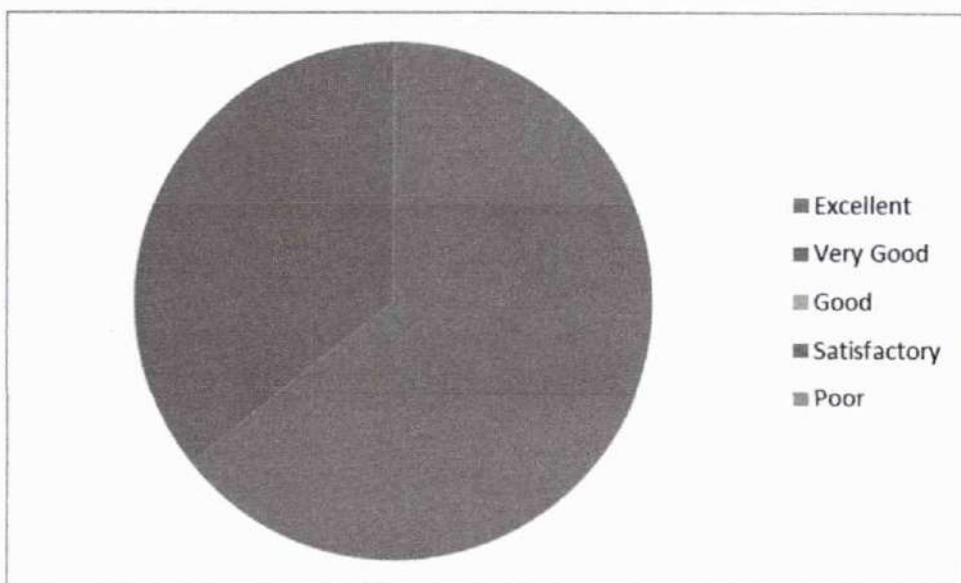

6. Efficient usage of board and other teaching aids

Excellent	Very Good	Good	Satisfactory	Poor
78.57	21.43	0	0	0

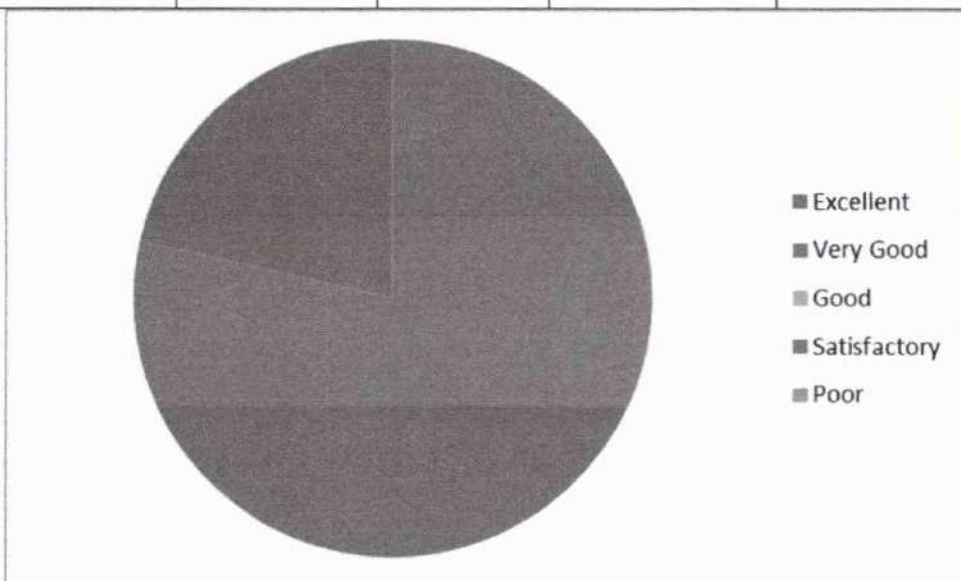

7. Method of organizing topics and delivering it with clarity and audibility

Excellent	Very Good	Good	Satisfactory	Poor
57.14	42.86	0	0	0

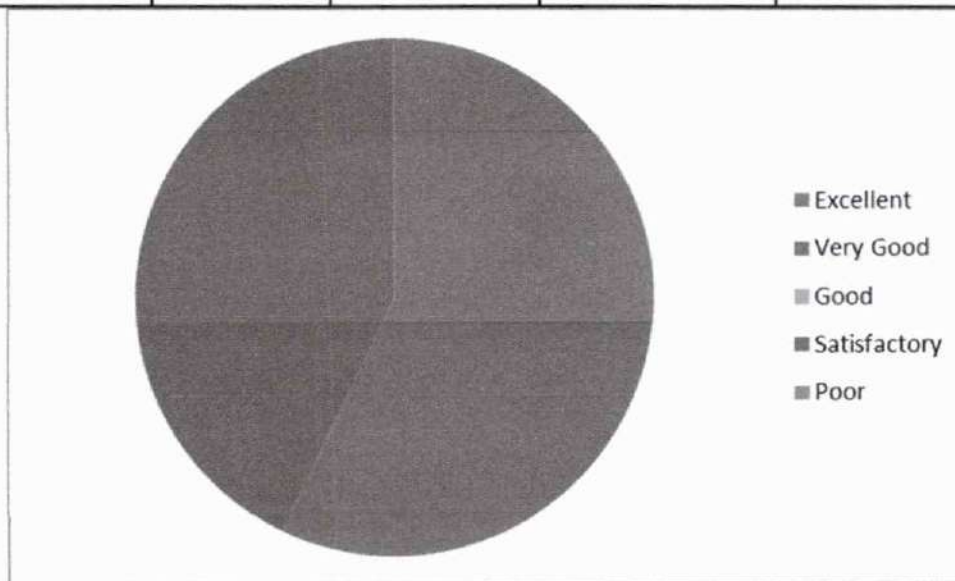

8. Communication in English during lecture

Excellent	Very Good	Good	Satisfactory	Poor
50	50	0	0	0

Leena
Dr. LEENA A V
 PRINCIPAL
 SREE NARAYANA GURU COLLEGE OF
 ENGINEERING & TECHNOLOGY
 PAYANUR, KANNUR

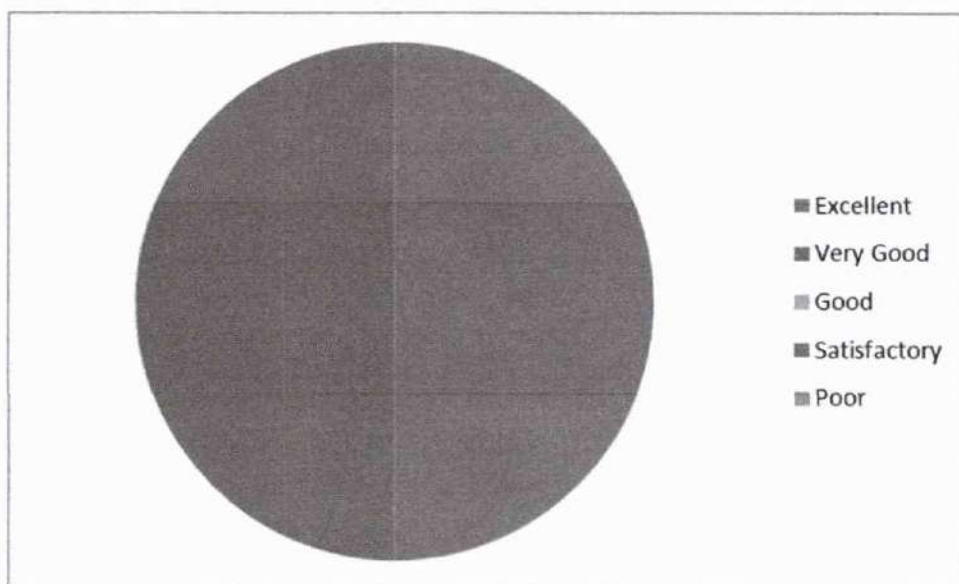

9. Teacher's approach towards students making them comfortable to deal with

Excellent	Very Good	Good	Satisfactory	Poor
57.14	42.86	0	0	0

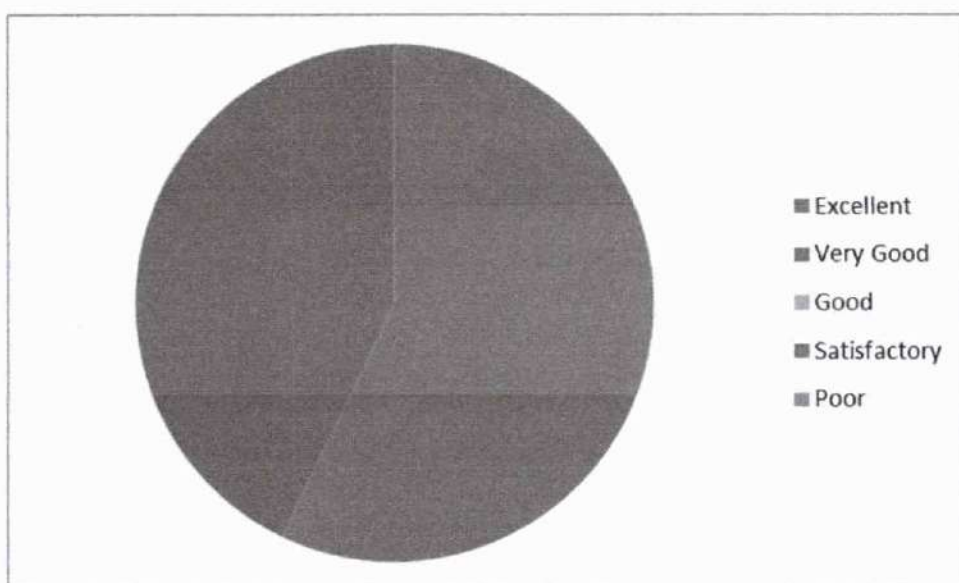

Leena
Dr. LEENA A V
 PRINCIPAL
 SREE NARAYANA GURU COLLEGE OF
 ENGINEERING & TECHNOLOGY
 PATTANUR, KANNUR

10. Maintaining discipline in class

Excellent	Very Good	Good	Satisfactory	Poor
76.19	23.81	0	0	0

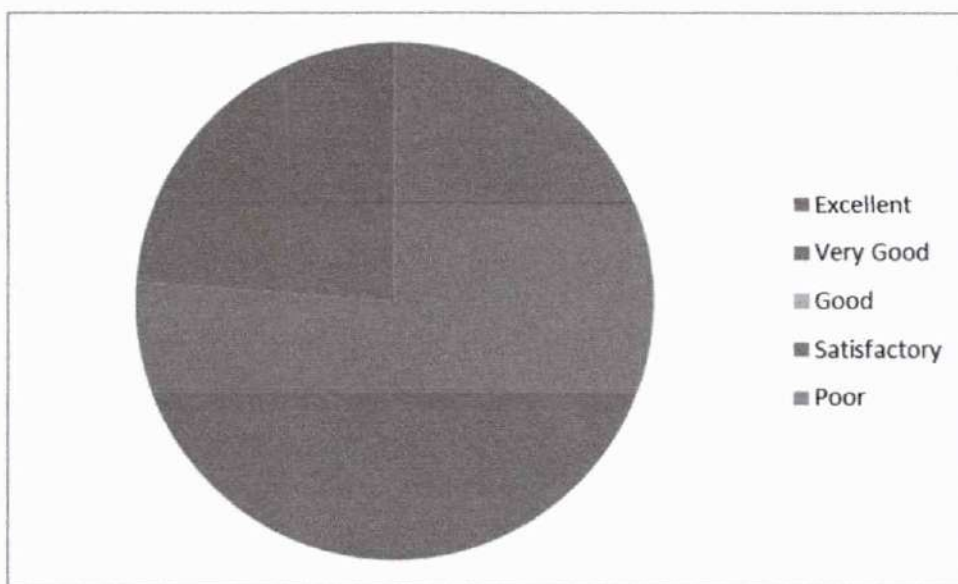

11. Impartiality in dealing with students

Excellent	Very Good	Good	Satisfactory	Poor
42.86	57.14	0	0	0

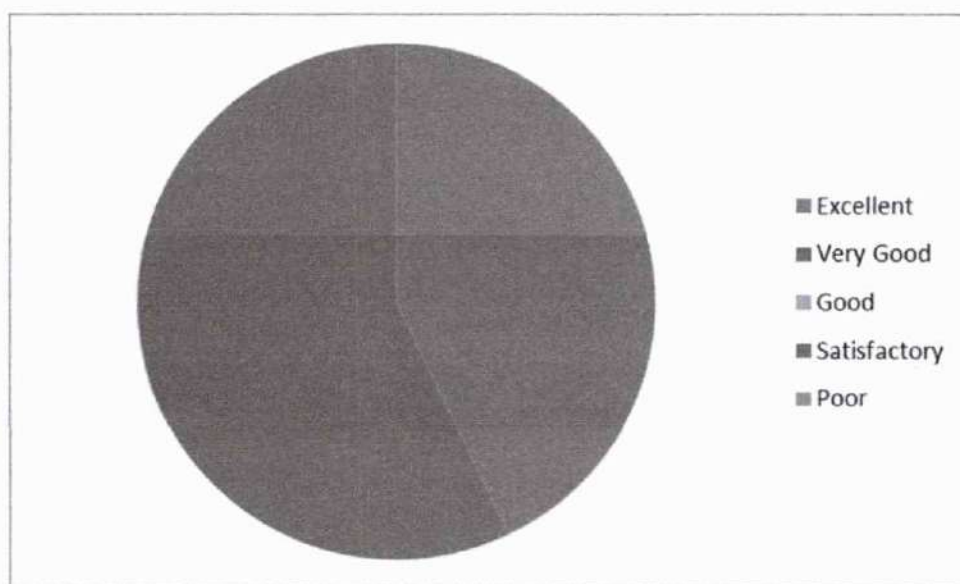

Leena
Dr. LEENA A V
 PRINCIPAL
 SREE NARAYANA GURU COLLEGE OF
 ENGINEERING & TECHNOLOGY
 PATTANUR, KANNUR

12. Encouraging students to give feedback and taking corrective measures

Excellent	Very Good	Good	Satisfactory	Poor
80.95	19.05	0	0	0

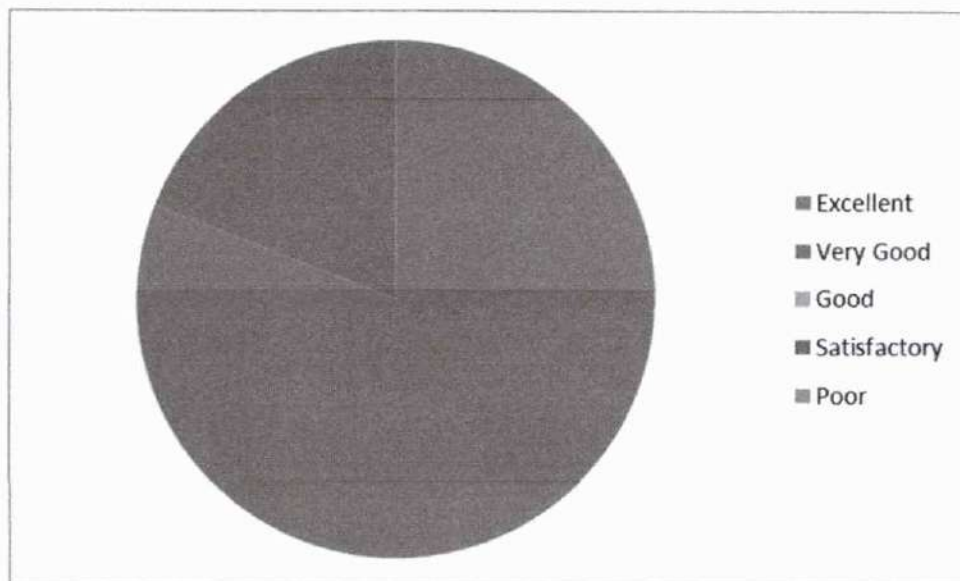

13. Motivating students to ask questions and encouraging critical thinking

Excellent	Very Good	Good	Satisfactory	Poor
70	30	0	0	0

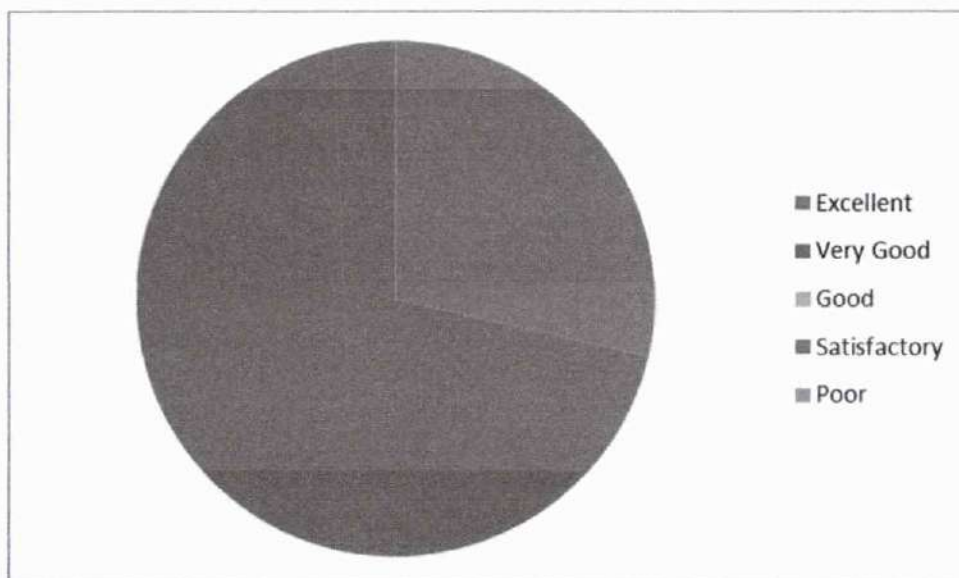

Leena
Dr. LEENA A V
 PRINCIPAL
 SREE MARYANA GURU COLLEGE OF
 ENGINEERING & TECHNOLOGY
 PATTANUR, KANNUR

14. Teacher's attitude in dealing with student's need and progress

Excellent	Very Good	Good	Satisfactory	Poor
90.48	9.52	0	0	0

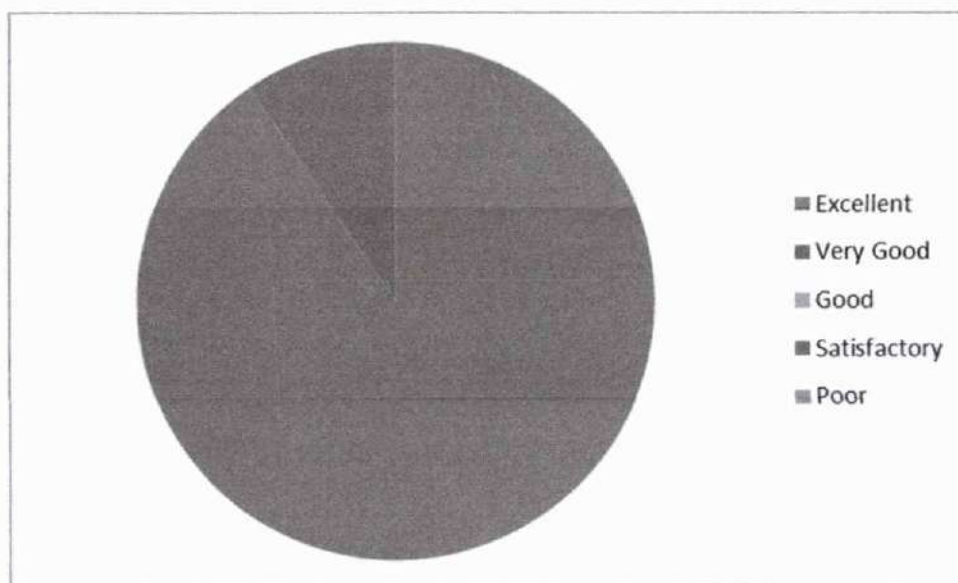

Maugh
HOD/CE

Leena
Dr. LEENA A V
PRINCIPAL
SREE NARAYANA GURU COLLEGE OF
ENGINEERING & TECHNOLOGY
PATTANUR, KANNUR

FEEDBACK FORM FOR S2

5 responses

Publish analytics

MAT102 Vector Calculus, Differential Equations and Transforms

Timely Completion of portions

5 responses

 Copy

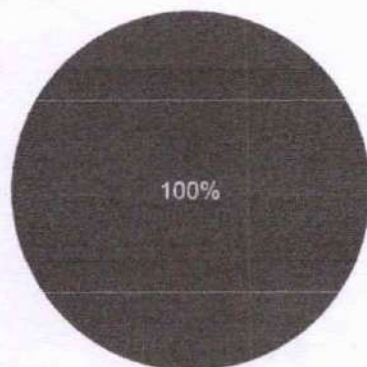

- Very good
- Good
- Satisfactory
- Poor

Explaining the concept

5 responses

 Copy

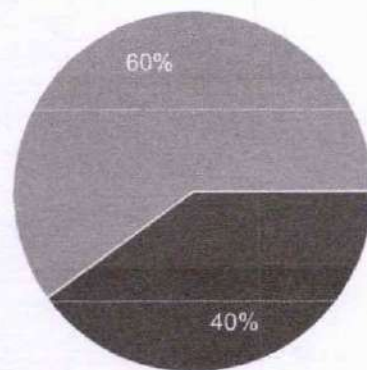

- Very good
- Good
- Satisfactory
- Poor

Providing the materials to study

5 responses

 Copy

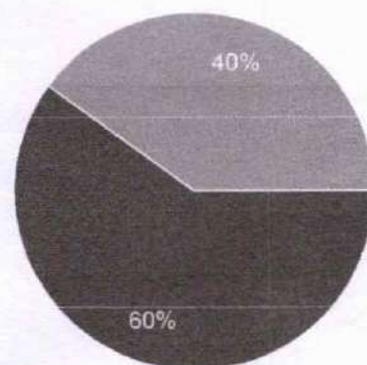

- Very good
- Good
- Satisfactory
- Poor

Dr. LEENA A V
PRINCIPAL
SREE NARAYANA GURU COLLEGE OF
ENGINEERING & TECHNOLOGY
PATTANUR, KANNUR

Conduct of Tutorials/Assignment

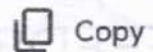

5 responses

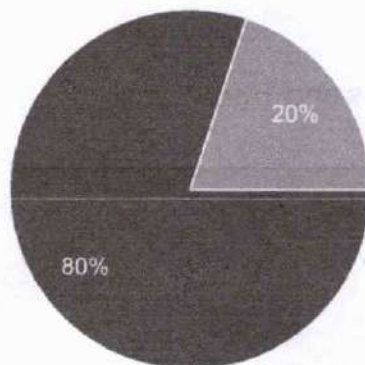

- Very good
- Good
- Satisfactory
- Poor

Maintaining ambience in the class

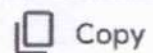

5 responses

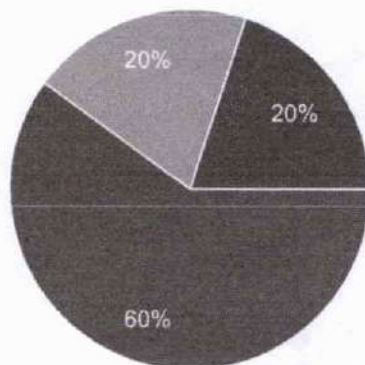

- Very good
- Good
- Satisfactory
- Poor

Approach of teacher to clear doubts

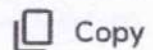

5 responses

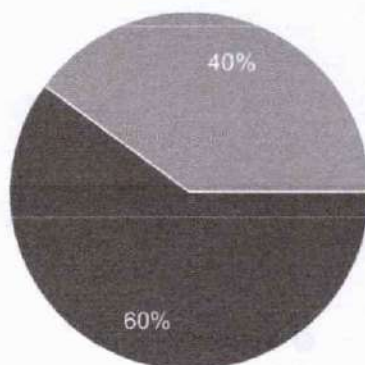

- Very good
- Good
- Satisfactory
- Poor

* faculty was advised to explain the concepts clearly.

Discussing the application side of the topics taught

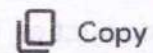

5 responses

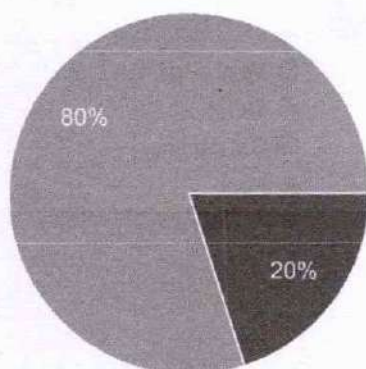

- Very good
- Good
- Satisfactory
- Poor

Motivating students to study

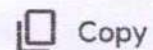

5 responses

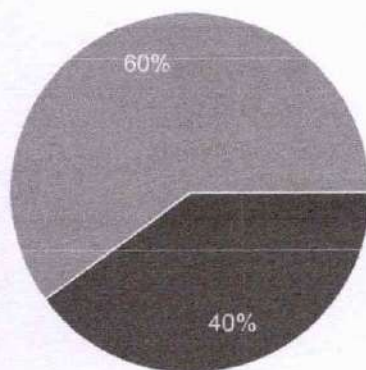

- Very good
- Good
- Satisfactory
- Poor

PHT110 ENGINEERING PHYSICS

Timely Completion of portions

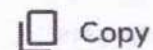

5 responses

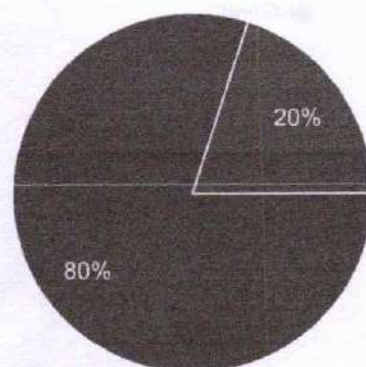

- Very good
- Good
- Satisfactory
- Poor

Conduct of Tutorials/Assignment

 Copy

5 responses

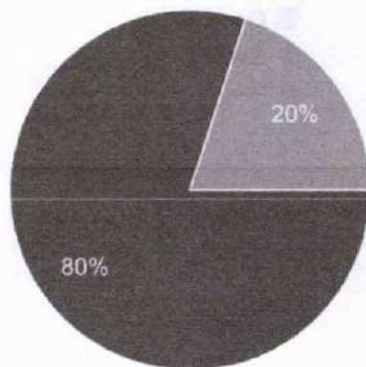

- Very good
- Good
- Satisfactory
- Poor

Maintaining ambience in the class

 Copy

5 responses

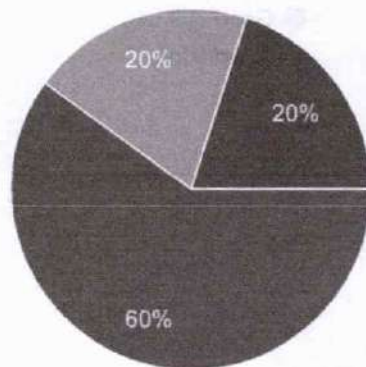

- Very good
- Good
- Satisfactory
- Poor

Approach of teacher to clear doubts

 Copy

5 responses

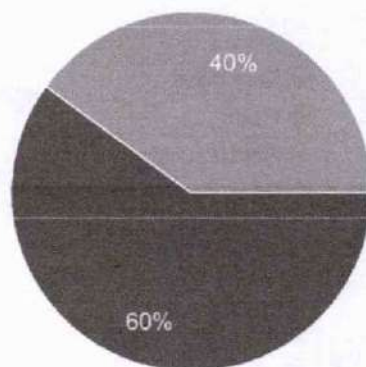

- Very good
- Good
- Satisfactory
- Poor

Maish
(HOD CE)

Leena
Dr. LEENA A V
PRINCIPAL
SREE NARAYANA GURU COLLEGE OF
ENGINEERING & TECHNOLOGY
PATTANUR, KANNUR

FEEDBACK FORM FOR S4

19 responses

Publish analytics

MAT202 Probability Statistics and Numerical Methods

Timely Completion of portions

19 responses

 Copy

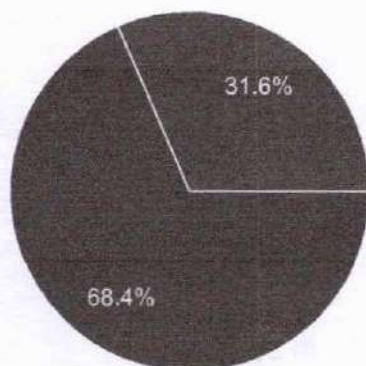

- Very good
- Good
- Satisfactory
- Poor

Explaining the concept

19 responses

 Copy

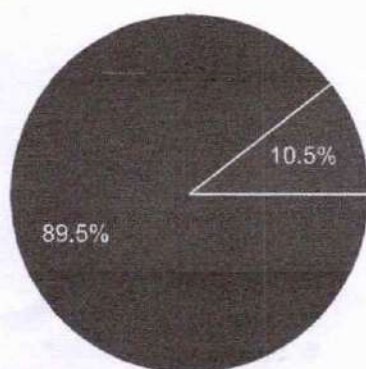

- Very good
- Good
- Satisfactory
- Poor

Providing the materials to study

19 responses

 Copy

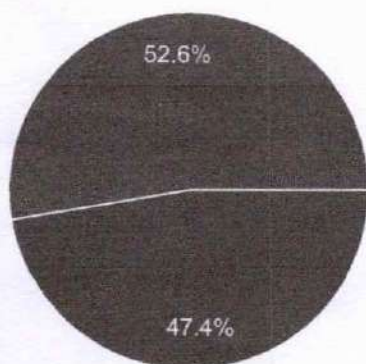

- Very good
- Good
- Satisfactory
- Poor

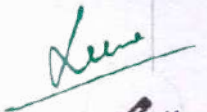

Dr. LEENA A V
PRINCIPAL
SREE NARAYANA GURU COLLEGE OF
ENGINEERING & TECHNOLOGY
PATTANUR, KANNUR

faculty has to provide more study material.

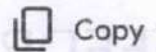
Conduct of Tutorials/Assignment

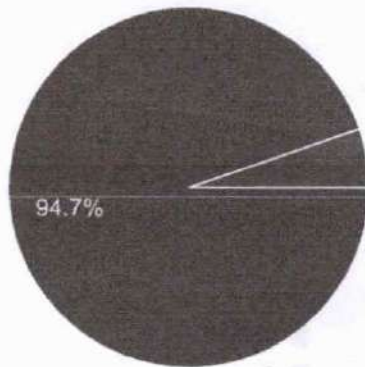

19 responses



- Very good
- Good
- Satisfactory
- Poor

Maintaining ambience in the class

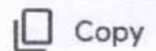

19 responses

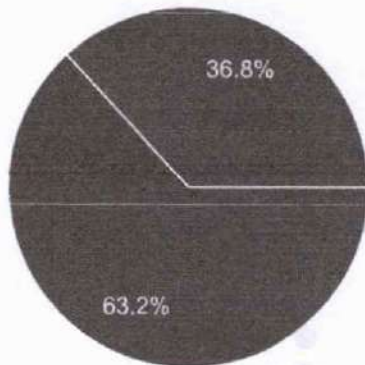

- Very good
- Good
- Satisfactory
- Poor

Approach of teacher to clear doubts

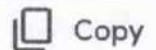

19 responses

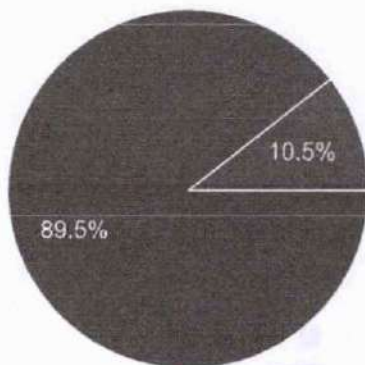

- Very good
- Good
- Satisfactory
- Poor

Dr. LEENA A V
PRINCIPAL
SREE NARAYANA GURU COLLEGE OF
ENGINEERING & TECHNOLOGY
PATTANUR, KANNUR

Discussing the application side of the topics taught

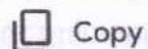

19 responses

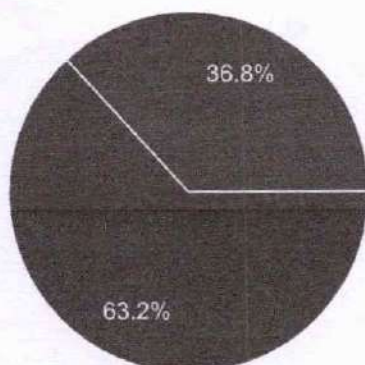

- Very good
- Good
- Satisfactory
- Poor

Motivating students to study

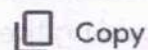

19 responses

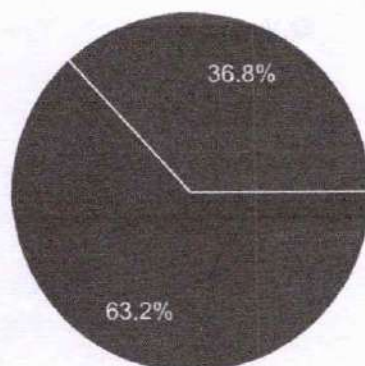

- Very good
- Good
- Satisfactory
- Poor

CET202 Engineering Geology

Timely Completion of portions

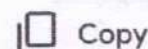

19 responses

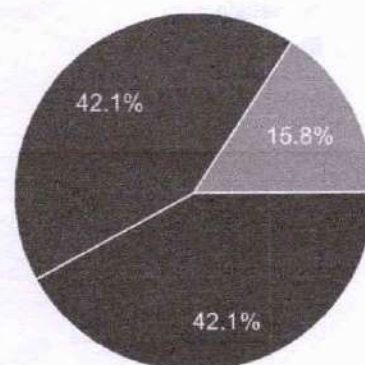

- Very good
- Good
- Satisfactory
- Poor

Explaining the concept

19 responses

 Copy

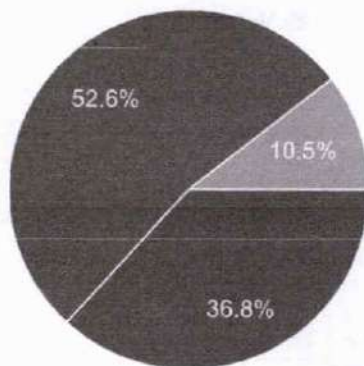

- Very good
- Good
- Satisfactory
- Poor

Providing the materials to study

19 responses

 Copy

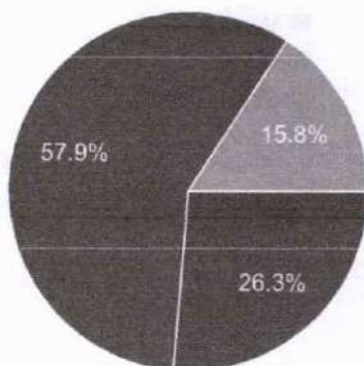

- Very good
- Good
- Satisfactory
- Poor

Conduct of Tutorials/Assignment

19 responses

 Copy

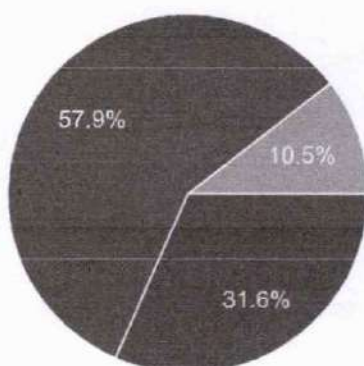

- Very good
- Good
- Satisfactory
- Poor

Mayh
(HOD CE)

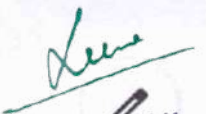
Dr. LEENA A V
PRINCIPAL
SREE NARAYANA GURU COLLEGE OF
ENGINEERING & TECHNOLOGY
PATYANUR, KANNUR

S6 FEEDBACK FORM

18 responses

Publish analytics

CET302 - STRUCTURAL ANALYSIS II

Punctuality in attending class and issuing of assignments or tutorials in time

 Copy

18 responses

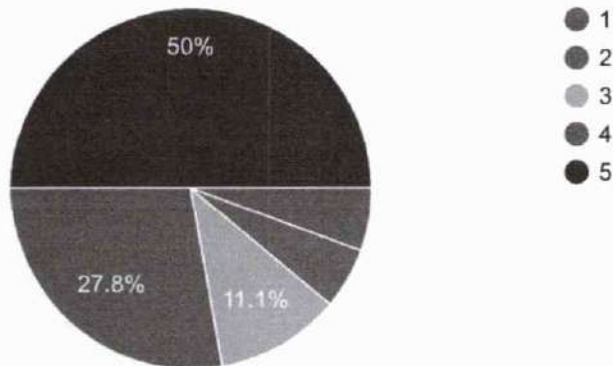

Completion of syllabus in time

 Copy

18 responses

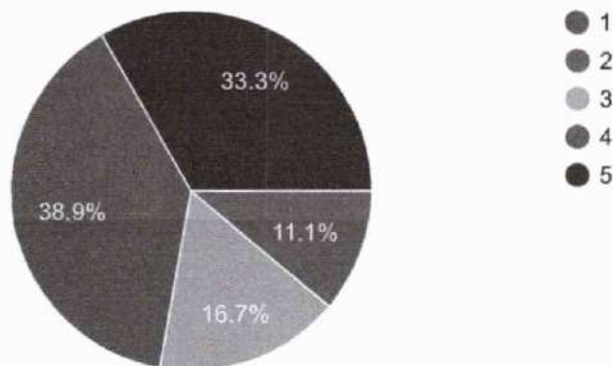

Maintaining an environment that facilitates learning

 Copy

18 responses

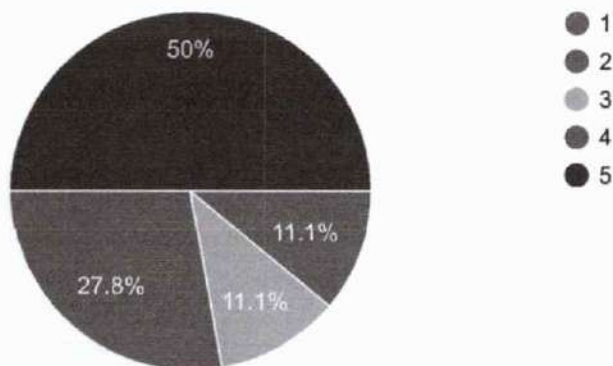



Dr. LEENA A V
PRINCIPAL
SREE NARAYANA GURU COLLEGE OF
ENGINEERING & TECHNOLOGY
PATYANUR, KANNUR

Method of organizing topics and delivering it with clarity and audibility

 Copy

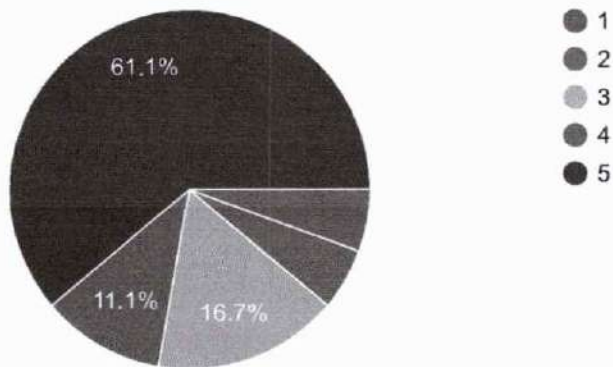
18 responses



Communicating in English during lecture

 Copy

18 responses

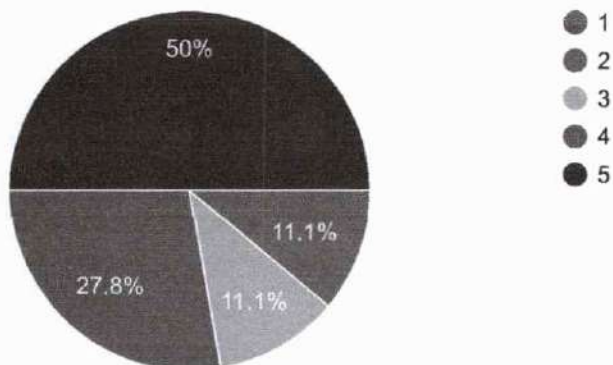

Teacher's approach towards students making the comfortable to deal with

 Copy

18 responses

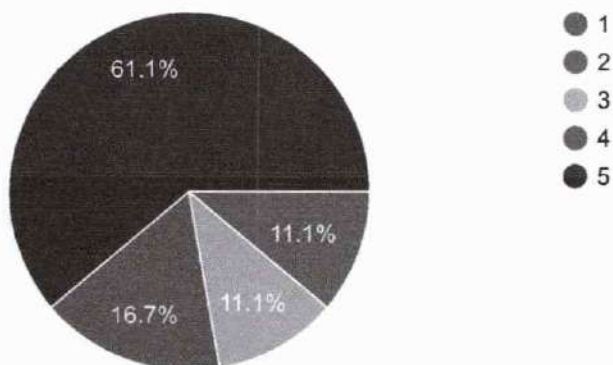

Maintaining discipline in class

 Copy

18 responses

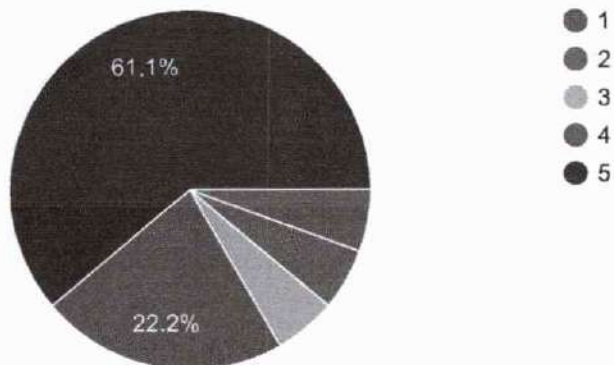

Impartiality in dealing with students

 Copy

18 responses

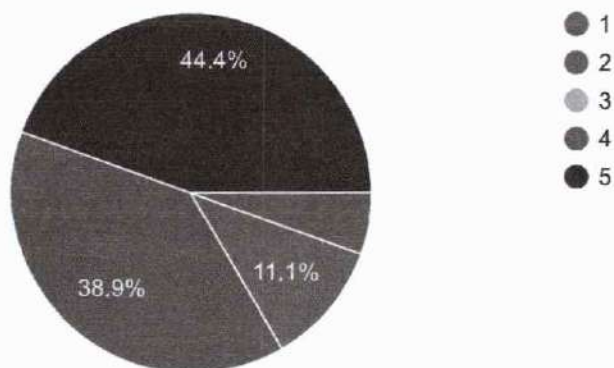

Encouraging students to give feedback and taking corrective measures

 Copy

18 responses

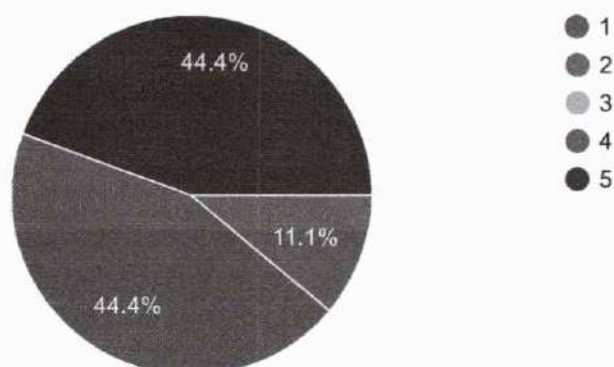

Motivating students to ask questions and encouraging critical thinking

 Copy

18 responses

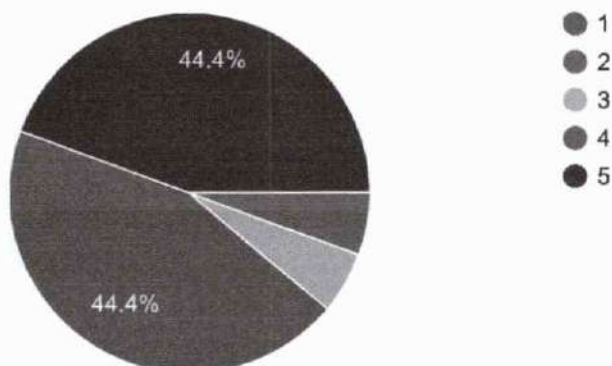

Teacher's attitude in dealing with students need and progress

 Copy

18 responses

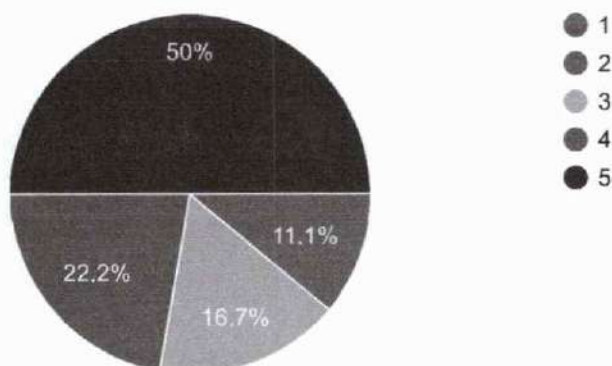

Efficient usage of board and other teaching aids

 Copy

18 responses

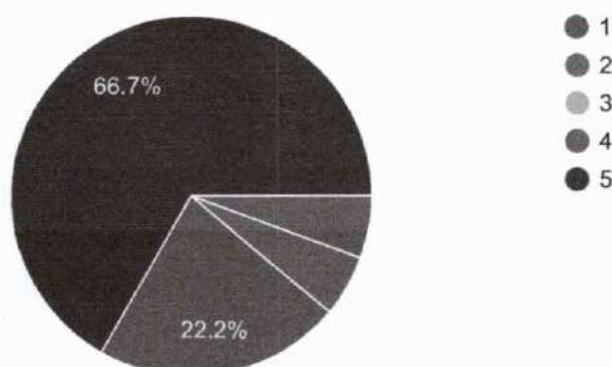



Dr. LEENA A V
PRINCIPAL
SREE NARAYANA GURU COLLEGE OF
ENGINEERING & TECHNOLOGY
PAYANUR, KANNUR

Providing study materials either soft or hard copies

 Copy

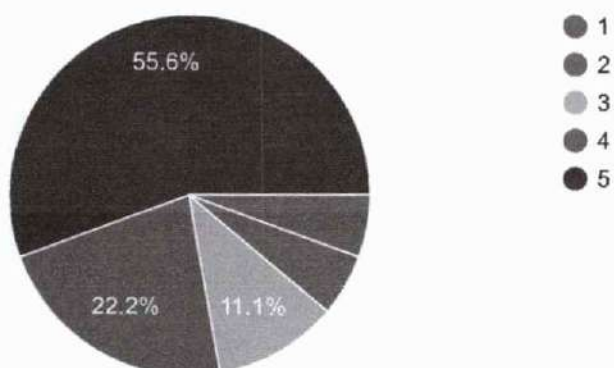
18 responses



Subject knowledge of the teacher

 Copy

18 responses

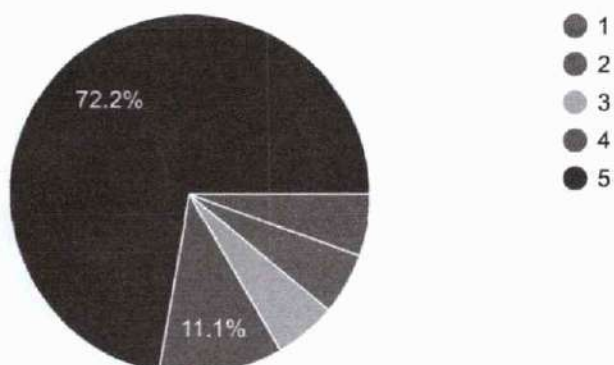

CET304 - ENVIRONMENTAL ENGINEERING

Punctuality in attending class and issuing of assignments or tutorials in time

 Copy

18 responses

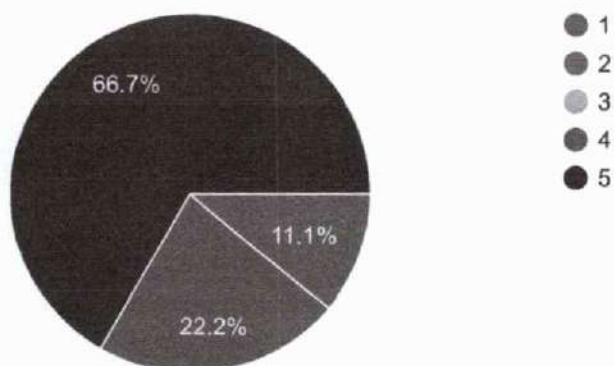

Mayh
(100%)

Leena
Dr. LEENA A V
PRINCIPAL
SREE NARAYANA GURU COLLEGE OF
ENGINEERING & TECHNOLOGY
PATTANUR, KANNUR

S8 FEEDBACK FORM

10 responses

Publish analytics

CET 404 QUANTITY SURVEY AND VALUATION

Punctuality in attending class and issuing of assignments or tutorials in time

 Copy

10 responses

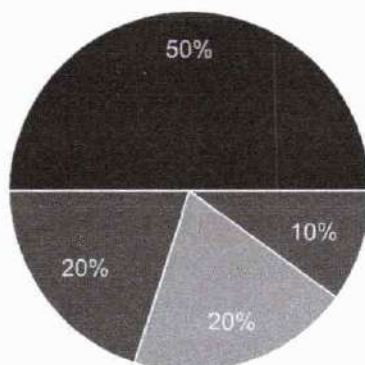

- 1
- 2
- 3
- 4
- 5

Completion of syllabus in time

 Copy

10 responses

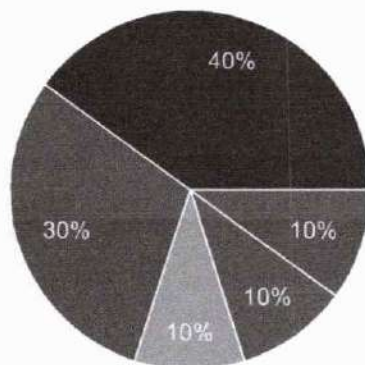

- 1
- 2
- 3
- 4
- 5

Maintaining an environment that facilitates learning

 Copy

10 responses

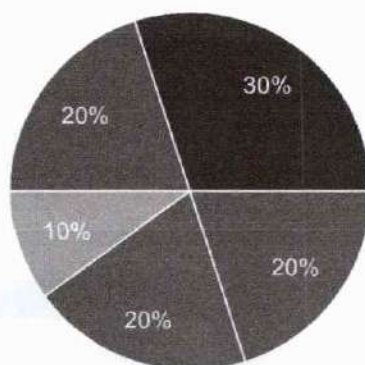

- 1
- 2
- 3
- 4
- 5

Dr. LEENA A V
PRINCIPAL
SREE NARAYANA GURU COLLEGE OF
ENGINEERING & TECHNOLOGY
PAYANUR, KANNUR

Method of organizing topics and delivering it with clarity and audibility

 Copy

10 responses

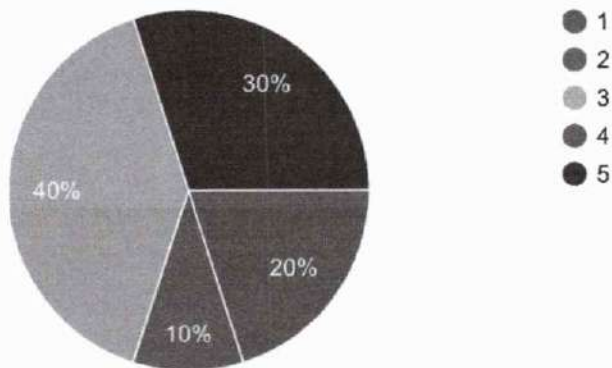

Communicating in English during lecture

 Copy

10 responses

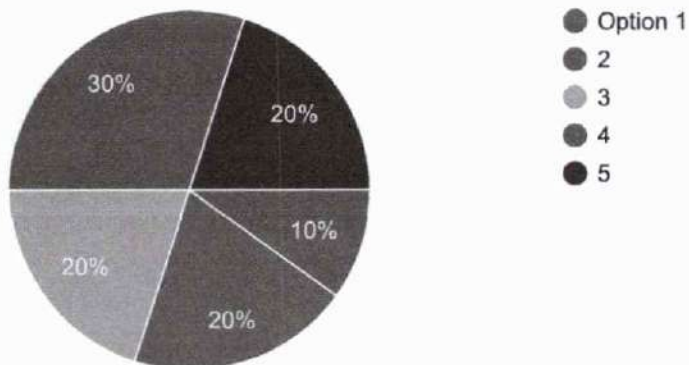

Teacher's approach towards students making the comfortable to deal with

 Copy

10 responses

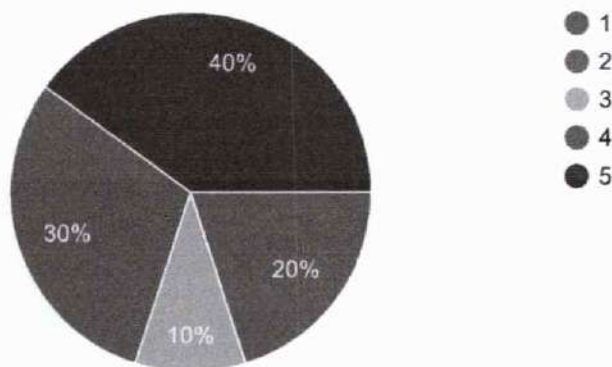

Maintaining discipline in class

 Copy

10 responses

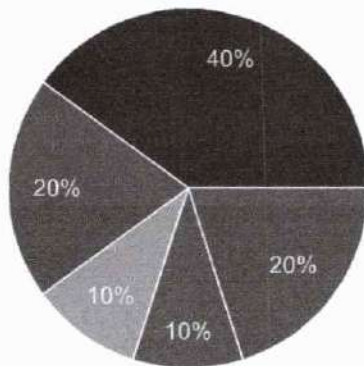

Impartiality in dealing with students

 Copy

10 responses

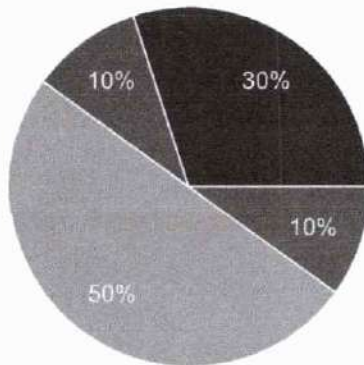

Encouraging students to give feedback and taking corrective measures

 Copy

10 responses

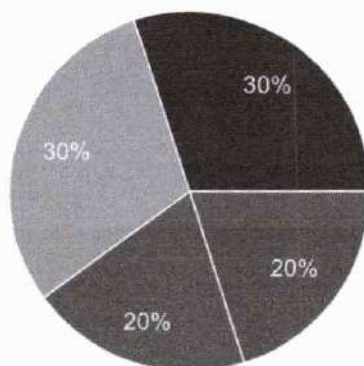



Dr. LEENA A V
PRINCIPAL
SREE NARAYANA GURU COLLEGE OF
ENGINEERING & TECHNOLOGY
PATYANUR, KANNUR

Motivating students to ask questions and encouraging critical thinking

 Copy

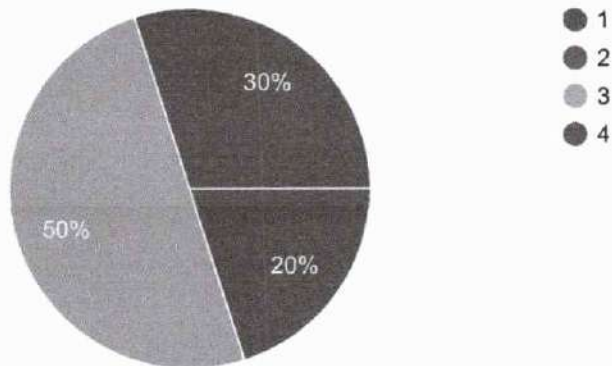
10 responses



Teacher's attitude in dealing with students need and progress

 Copy

10 responses

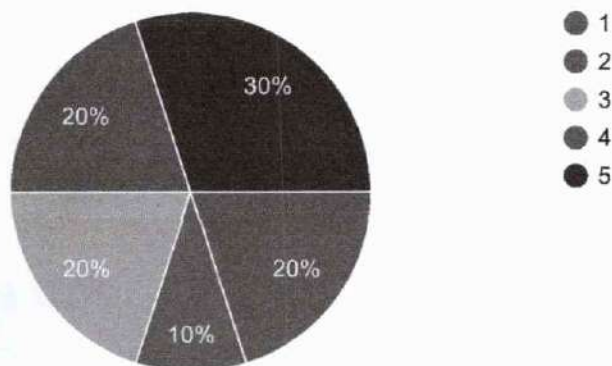

Efficient usage of board and other teaching aids

 Copy

10 responses

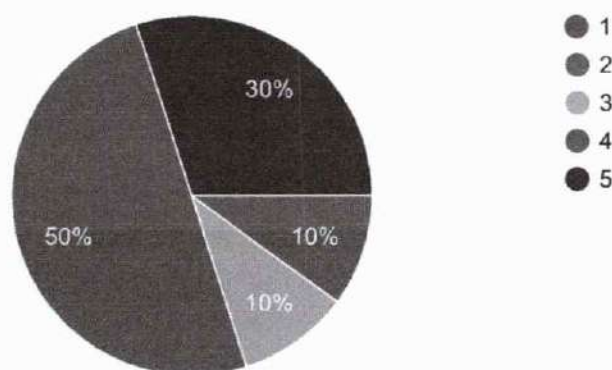

Providing study materials either soft or hard copies

 Copy

10 responses

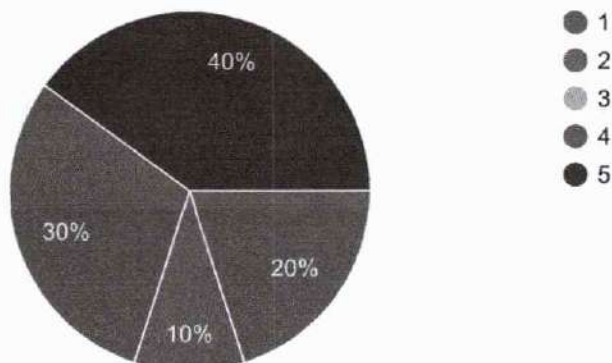

Subject knowledge of the teacher

 Copy

10 responses

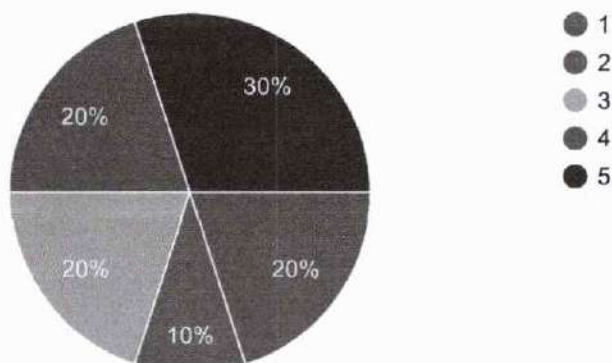

CET424 GEO ENVIRONMENTAL ENGINEERING

Punctuality in attending class and issuing of assignments or tutorials in time

 Copy

10 responses

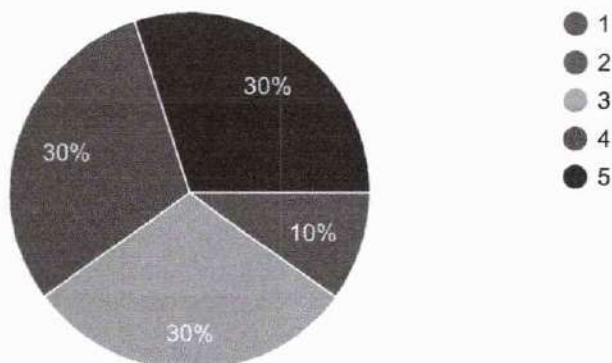

Maugh
(HOD/CE)

Leena
Dr. LEENA A V
PRINCIPAL
SREE NARAYANA GURU COLLEGE OF
ENGINEERING & TECHNOLOGY
PATTANUR, KANNUR

S2 FEEDBACK FORM

13 responses

Publish analytics

MAT102 VECTOR CALCULUS, DIFFERENTIAL EQUATIONS AND TRANSFORMS

Punctuality in attending class and issuing of assignments or tutorials in time

Copy

13 responses

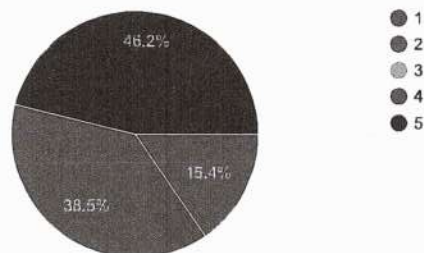

Completion of syllabus in time

Copy

13 responses

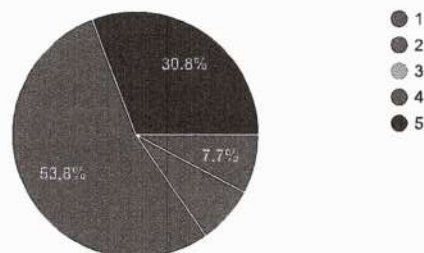

Maintaining an environment that facilitates learning

Copy

13 responses

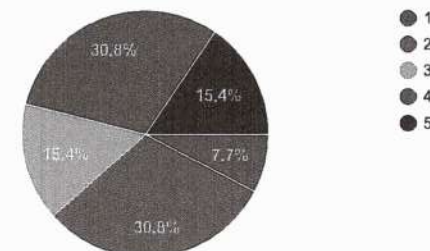

Method of organizing topics and delivering it with clarity and audibility

Copy

13 responses

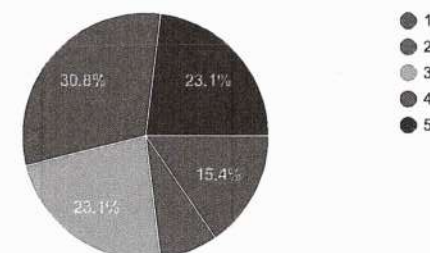

Communicating in English during lecture

Copy

13 responses

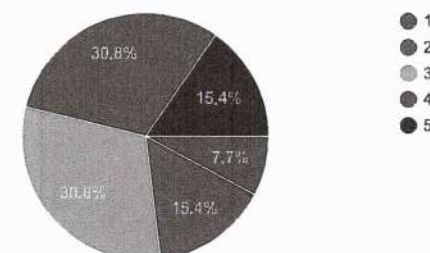

Mary
MARY SONIA GEORGE
 ASSOCIATE PROFESSOR & HOD
 DEPARTMENT OF CIVIL ENGINEERING
 SNGCET, PAYYANNUR

Leena
Dr. LEENA A. V.
 PRINCIPAL
 SREE NARAYANA GURU COLLEGE OF
 ENGINEERING & TECHNOLOGY, PAYYANUR
 KANNUR

Teacher's approach towards students making the comfortable to deal with

 Copy

13 responses

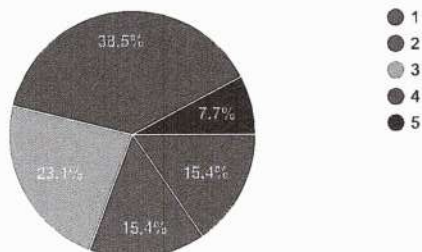

Maintaining discipline in class

 Copy

13 responses

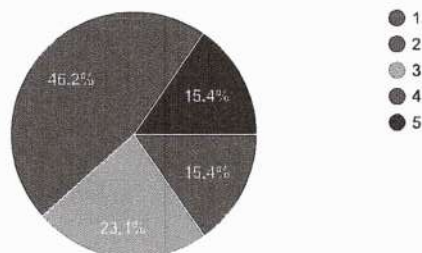

Impartiality in dealing with students

 Copy

13 responses

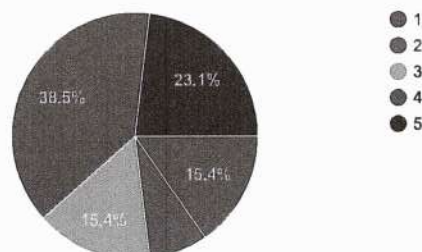

Encouraging students to give feedback and taking corrective measures

 Copy

13 responses

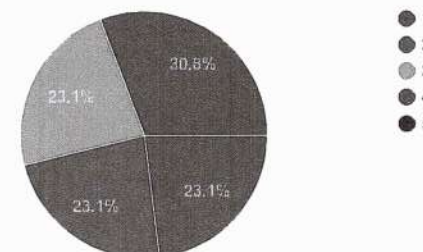

Motivating students to ask questions and encouraging critical thinking

 Copy

13 responses

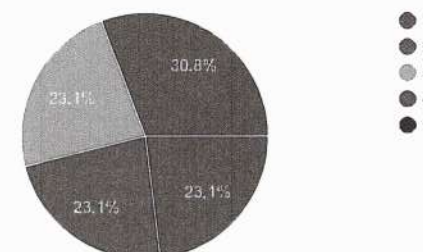

Teacher's attitude in dealing with students need and progress

 Copy

13 responses

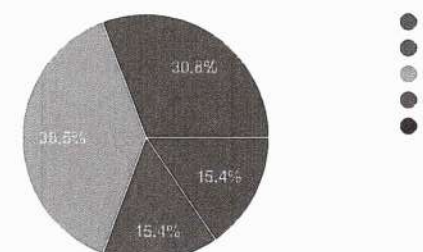

Leena

Maya

B. MARY SONIA GEORGE
ASSOCIATE PROFESSOR & HOD
DEPARTMENT OF CIVIL ENGINEERING
SNGCET, PAYYANUR

Dr. LEENA A. V.
PRINCIPAL
SREE NARAYANA GURU COLLEGE OF
ENGINEERING & TECHNOLOGY, PAYYANUR
KANNUR

Efficient usage of board and other teaching aids

Copy

13 responses

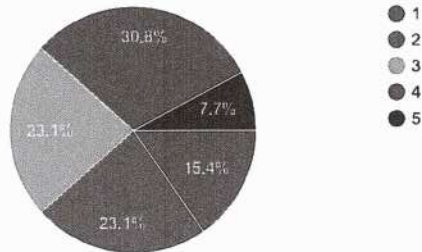

Providing study materials either soft or hard copies

Copy

13 responses

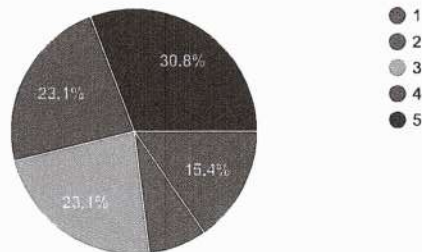

Subject knowledge of the teacher

Copy

13 responses

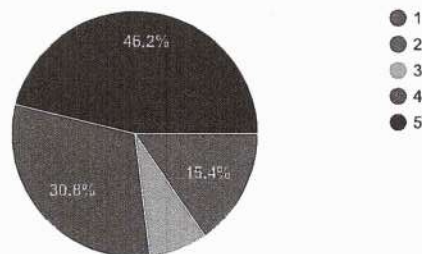

CYT100 ENGINEERING CHEMISTRY

Punctuality in attending class and issuing of assignments or tutorials in time

Copy

13 responses

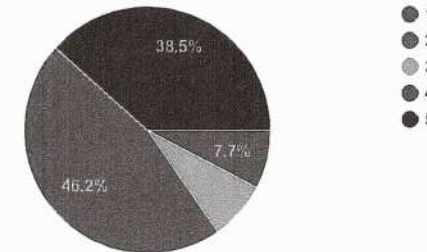

Completion of syllabus in time

Copy

13 responses

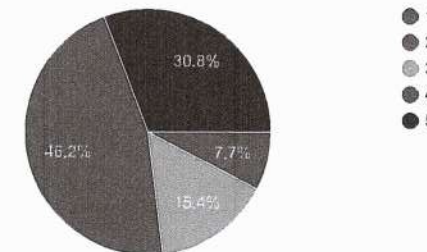

Maintaining an environment that facilitates learning

Copy

13 responses

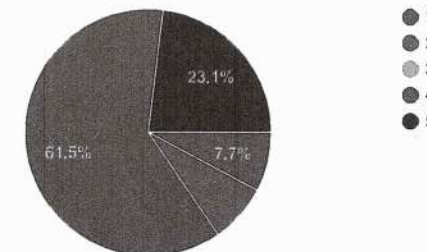

Mary
B. MARY SONIA GEORGE
 ASSOCIATE PROFESSOR & HOD
 DEPARTMENT OF CIVIL ENGINEERING
 SNGCET, PAYANNUR

Leena
Dr. LEENA A. V.
 PRINCIPAL
 SREE NARAYANA GURU COLLEGE OF
 ENGINEERING & TECHNOLOGY, PAYANUR
 KANNUR

S4 FEEDBACK FORM

5 responses

[Publish analytics](#)

MAT202 PROBABILITY STATISTICS AND NUMERICAL METHODS

Punctuality in attending class and issuing of assignments or tutorials in time

 Copy

5 responses

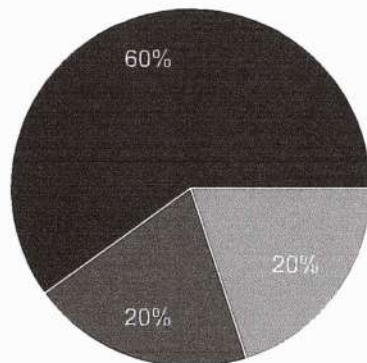

- 1
- 2
- 3
- 4
- 5

Completion of syllabus in time

 Copy

5 responses

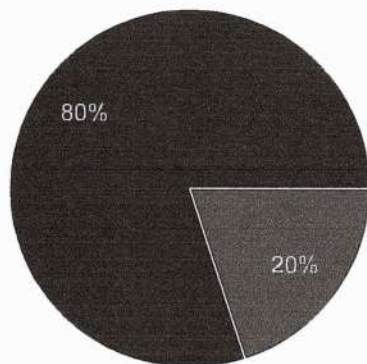

- 1
- 2
- 3
- 4
- 5



B. MARY SONIA GEORGE
ASSOCIATE PROFESSOR & HOD
DEPARTMENT OF CIVIL ENGINEERING
SNGCET, PAYYANNUR



Dr. LEENA A. V.
PRINCIPAL
SREE NARAYANA GURU COLLEGE OF
ENGINEERING & TECHNOLOGY, PAYYANUR
KANNUR

Maintaining an environment that facilitates learning

 Copy

5 responses

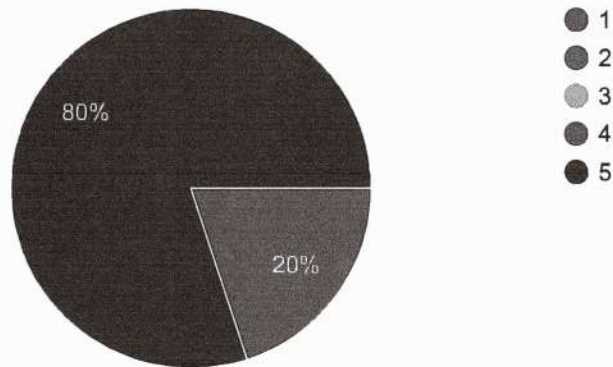

Method of organizing topics and delivering it with clarity and audibility

 Copy

5 responses

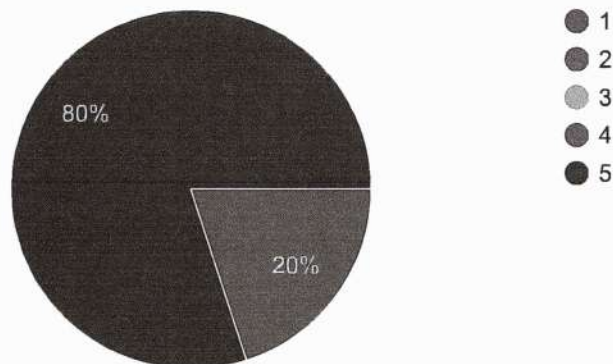

Communicating in English during lecture

 Copy

5 responses

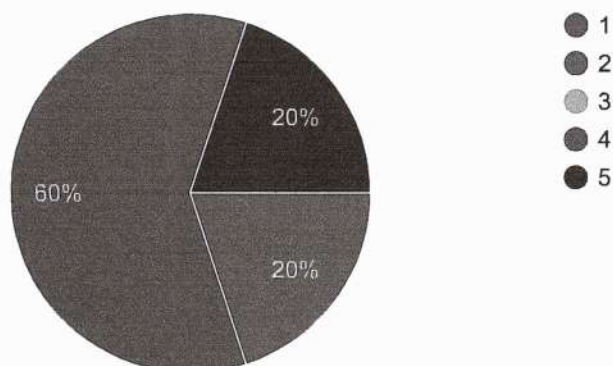



B. MARY SONIA GEORGE
ASSOCIATE PROFESSOR & HOD
DEPARTMENT OF CIVIL ENGINEERING
SNGCET, PAYYANNUR

Dr. LEENA A. V.
PRINCIPAL
SREE NARAYANA GURU COLLEGE OF
ENGINEERING & TECHNOLOGY, PAYYANUR
KANNUR

Teacher's approach towards students making the comfortable to deal with

 Copy

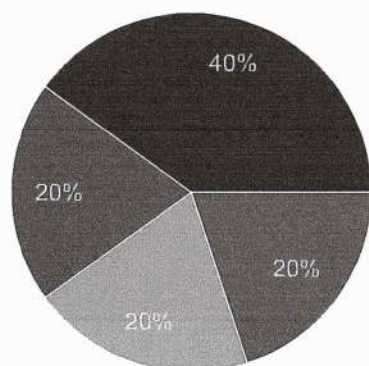
5 responses



Maintaining discipline in class

 Copy

5 responses

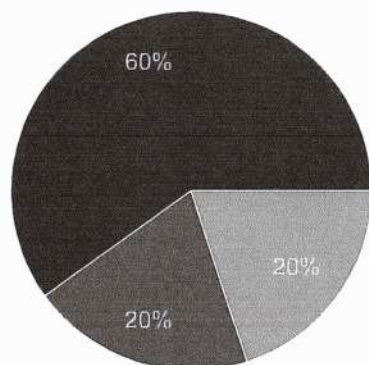

Impartiality in dealing with students

 Copy

5 responses

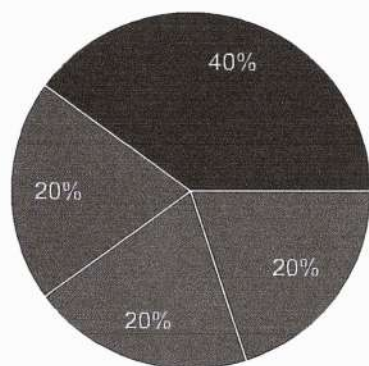

Mary
B. MARY SONIAGEORGE
 ASSOCIATE PROFESSOR & HOD
 DEPARTMENT OF CIVIL ENGINEERING
 SNGCET, PAYYANNUR

Leena
Dr. LEENA A. V.
PRINCIPAL
 SREE NARAYANA GURU COLLEGE OF
 ENGINEERING & TECHNOLOGY, PAYYANUR
 KANNUR

Encouraging students to give feedback and taking corrective measures

 Copy

5 responses

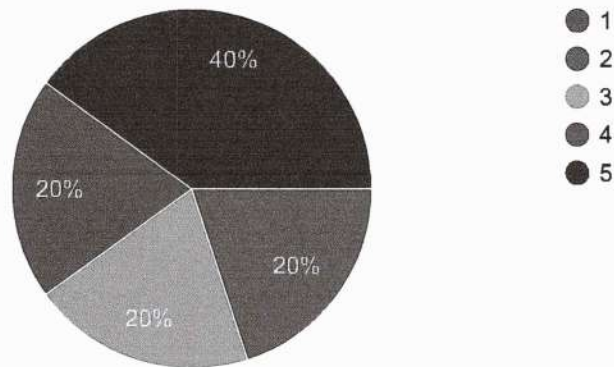

Motivating students to ask questions and encouraging critical thinking

 Copy

5 responses

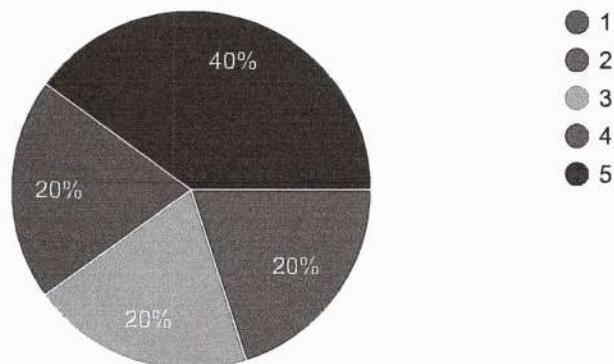

Teacher's attitude in dealing with students need and progress

 Copy

5 responses

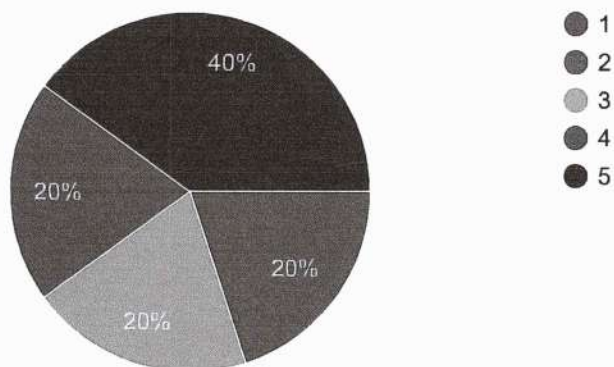

B. MARY SONIA GEORGE
ASSOCIATE PROFESSOR & HOD
DEPARTMENT OF CIVIL ENGINEERING
SNGCET, PAYYANNUR



Dr. LEENA A. V.
PRINCIPAL
SREE NARAYANA GURU COLLEGE OF
ENGINEERING & TECHNOLOGY, PAYYANUR
KANNUR



Efficient usage of board and other teaching aids

 Copy

5 responses

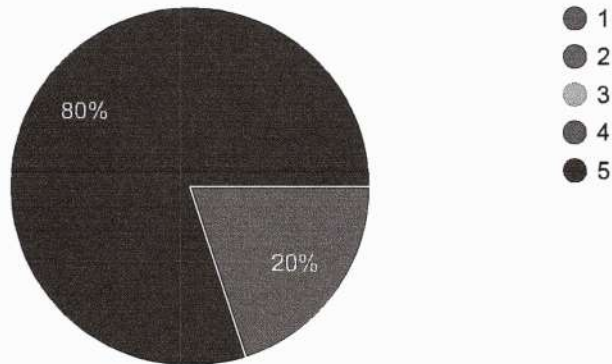

Providing study materials either soft or hard copies

 Copy

5 responses

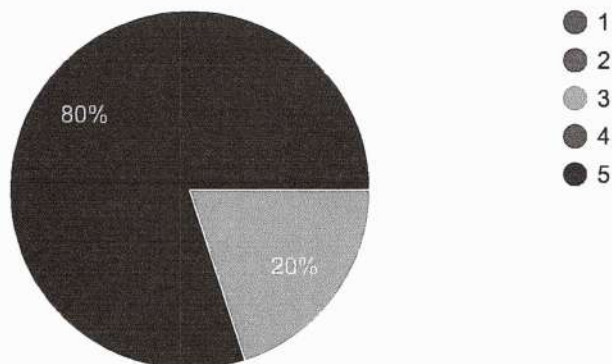

Subject knowledge of the teacher

 Copy

5 responses

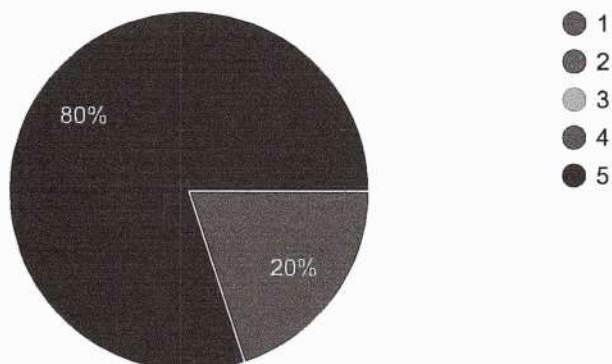

CET202 ENGINEERING GEOLOGY

Mary
B. MARY SONIA GEORGE
 ASSOCIATE PROFESSOR & HOD
 DEPARTMENT OF CIVIL ENGINEERING
 SNGCET, PAYYANNUR

Leena
Dr. LEENA A. V.
PRINCIPAL
 SREE NARAYANA GURU COLLEGE OF
 ENGINEERING & TECHNOLOGY, PAYYANUR
 KANNUR

FEEDBACK FORM FOR S6

20 responses

Publish analytics

CET302 STRUCTURAL ANALYSIS – II

Timely Completion of portions

20 responses

 Copy

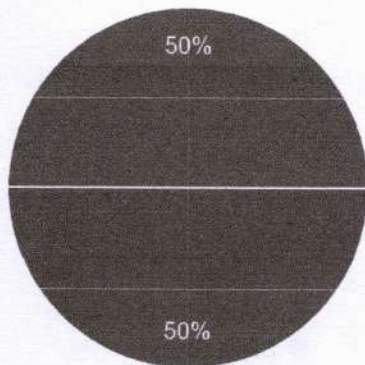

- Good
- Satisfactory
- Poor

Explaining the concept

20 responses

 Copy

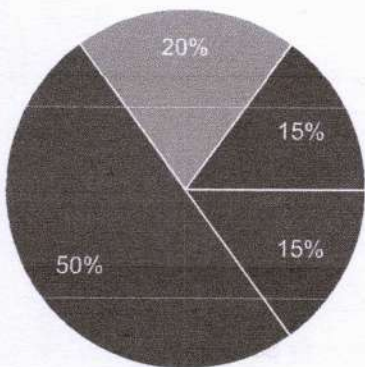

- Very good
- Good
- Satisfactory
- Poor

Providing the materials to study

20 responses

 Copy

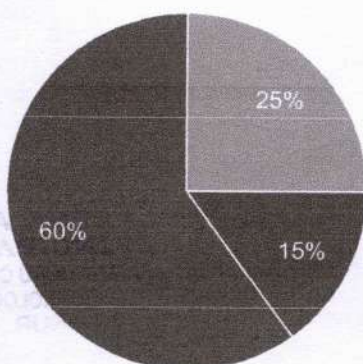

- Very good
- Good
- Satisfactory
- Poor

Dr. LEENA A. V.
PRINCIPAL

SREE NARAYANA GURU COLLEGE OF
ENGINEERING & TECHNOLOGY, PAYYANUR
KANNUR

B. MARY SONI GEORGE
ASSOCIATE PROFESSOR & HOD
DEPARTMENT OF CIVIL ENGINEERING
SREE NARAYANA GURU COLLEGE OF
ENGINEERING & TECHNOLOGY, PAYYANUR
KANNUR

Conduct of Tutorials/Assignment

 Copy

20 responses

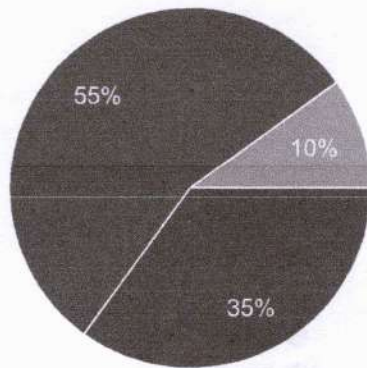

- Very good
- Good
- Satisfactory
- Poor

Maintaining ambience in the class

 Copy

20 responses

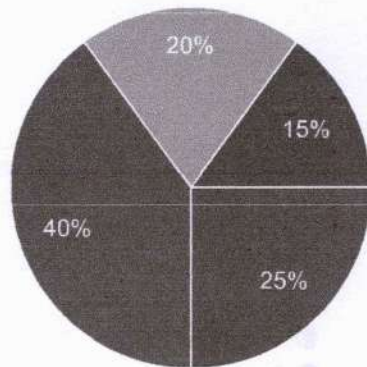

- Very good
- Good
- Satisfactory
- Poor

Approach of teacher to clear doubts

 Copy

20 responses

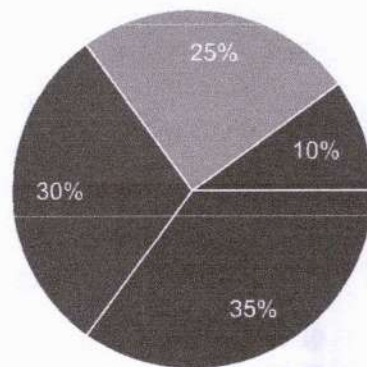

- Very good
- Good
- Satisfactory
- Poor

May 11

Leena

Dr. LEENA A. V.
PRINCIPAL
SREE NARAYANA GURU COLLEGE OF
ENGINEERING & TECHNOLOGY, PAYANUR
KANNUR

B. MARY SONIA GEORGE
ASSOCIATE PROFESSOR & HOD
DEPARTMENT OF

Discussing the application side of the topics taught

20 responses

Copy

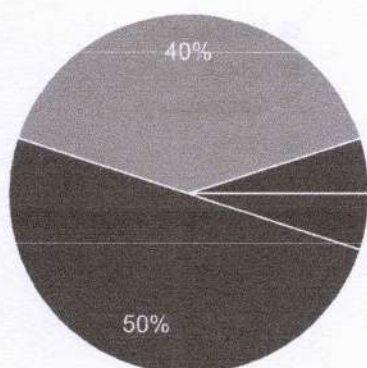

- Very good
- Good
- Satisfactory
- Poor

Motivating students to study

20 responses

Copy

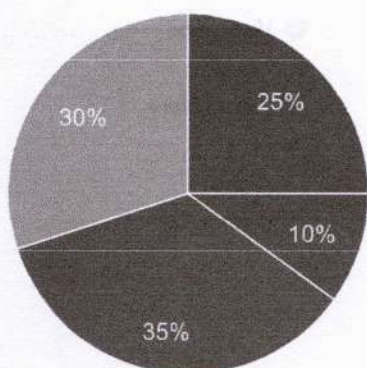

- Very good
- Good
- Satisfactory
- Poor

CET304 ENVIRONMENTAL ENGINEERING

Timely Completion of portions

20 responses

Copy

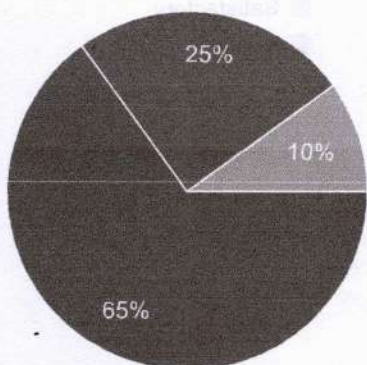

- Very good
- Good
- Satisfactory
- Poor

Leena

Mary
B. MARY SONIA GEORGE
ASSOCIATE PROFESSOR & HOD
DEPARTMENT OF CIVIL ENGINEERING
SNGCET, PAYYANNUR

Dr. LEENA A. V.
PRINCIPAL
SREE NARAYANA GURU COLLEGE OF
ENGINEERING & TECHNOLOGY, PAYYANUR
KANNUR

Explaining the concept

20 responses

 Copy

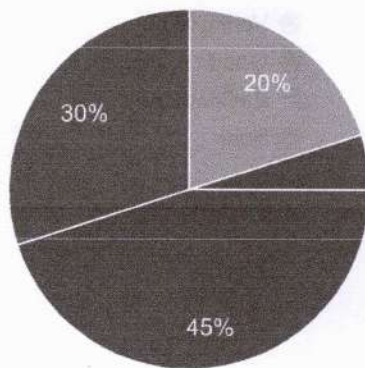

- Very good
- Good
- Satisfactory
- Poor

Providing the materials to study

20 responses

 Copy

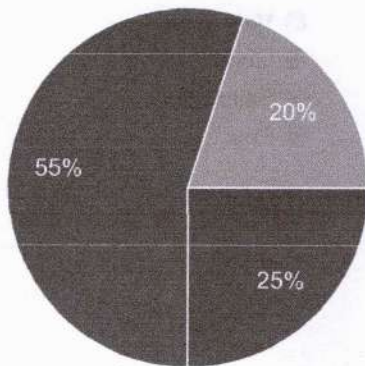

- Very good
- Good
- Satisfactory
- Poor

Conduct of Tutorials/Assignment

20 responses

 Copy

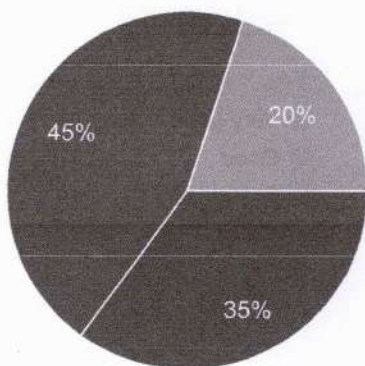

- Very good
- Good
- Satisfactory
- Poor

May 14

Leena

Dr. LEENA A. V.
PRINCIPAL
SREE NARAYANA GURU COLLEGE OF
ENGINEERING & TECHNOLOGY, PAYANUR
KANNUR

S8 FEEDBACK FORM

8 responses

Publish analytics

CET 404 QUANTITY SURVEY AND VALUATION

Punctuality in attending class and issuing of assignments or tutorials in time

 Copy

8 responses

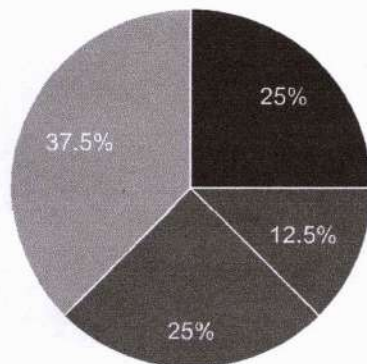

- 1
- 2
- 3
- 4
- 5

Completion of syllabus in time

 Copy

8 responses

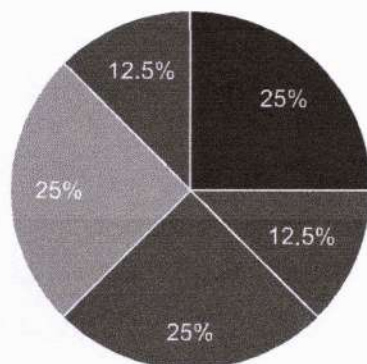

- 1
- 2
- 3
- 4
- 5

Maintaining an environment that facilitates learning

 Copy

8 responses

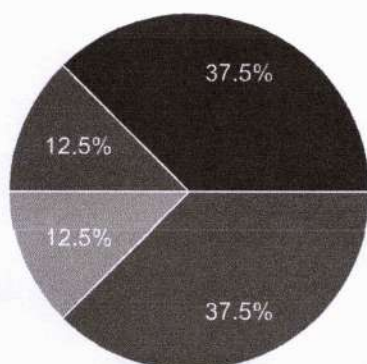

- 1
- 2
- 3
- 4
- 5



Dr. LEENA A. V.
PRINCIPAL
SREE NARAYANA GURU COLLEGE OF
ENGINEERING & TECHNOLOGY, PAYYANUR
KANNUR

B. MARY SONI GEORGE
ASSOCIATE PROFESSOR & HOD
DEPARTMENT OF CIVIL ENGINEERING
SNGCET, PAYYANUR

Method of organizing topics and delivering it with clarity and audibility

 Copy

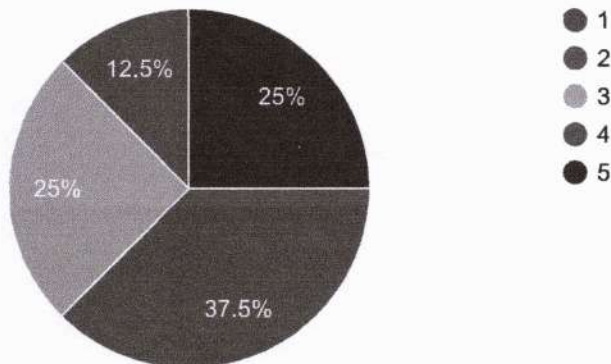
8 responses



Communicating in English during lecture

 Copy

8 responses

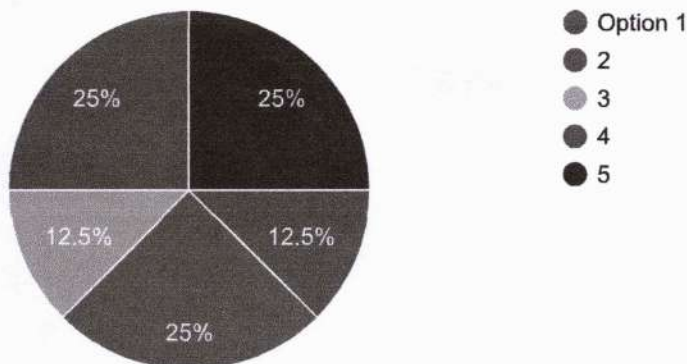

Teacher's approach towards students making the comfortable to deal with

 Copy

8 responses

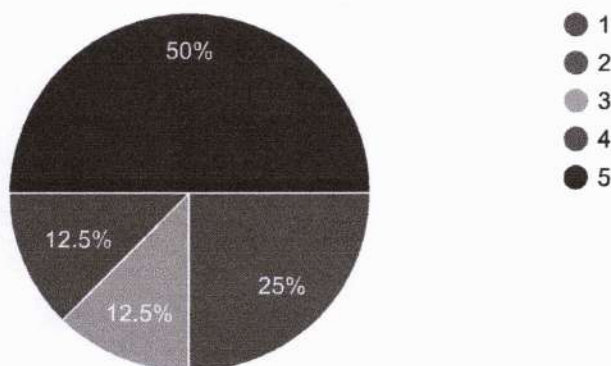

Leena
Dr. LEENA A. V.
PRINCIPAL
SREE NARAYANA GURU COLLEGE OF
ENGINEERING & TECHNOLOGY, PAYYANNUR
KANNUR

Mary
B. MARY SONIAGEORGE
ASSOCIATE PROFESSOR & HOD
DEPARTMENT OF CIVIL ENGINEERING
SNGCET, PAYYANNUR

Maintaining discipline in class

 Copy

8 responses

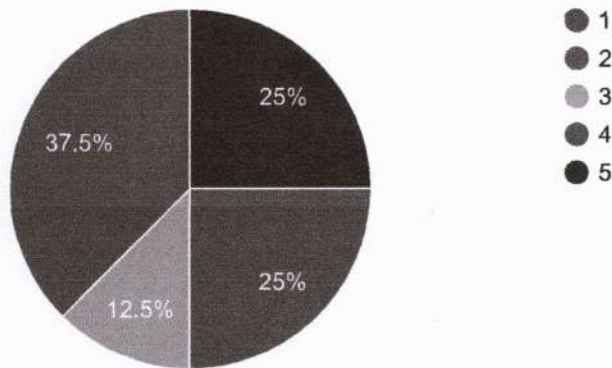

Impartiality in dealing with students

 Copy

8 responses

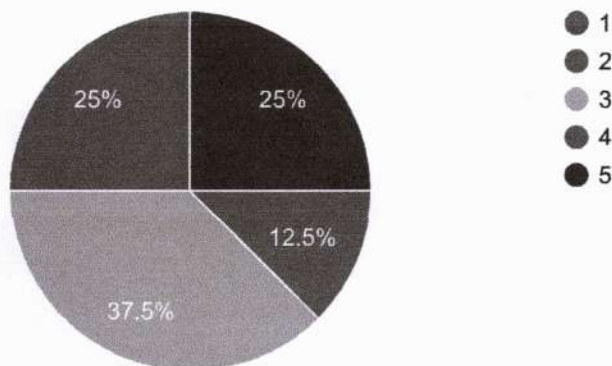

Encouraging students to give feedback and taking corrective measures

 Copy

8 responses

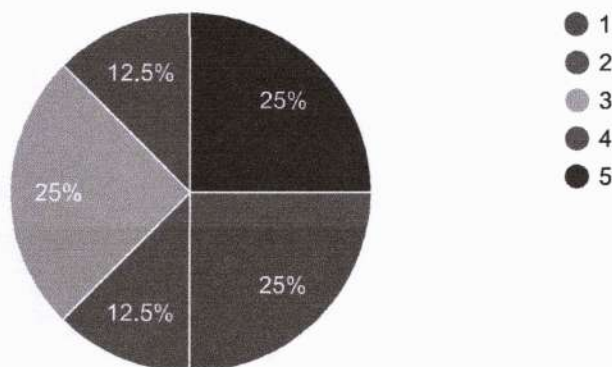



B. MARY SONIA GEORGE
ASSOCIATE PROFESSOR & HOD
DEPARTMENT OF CIVIL ENGINEERING
SNGCET, PAYYANNUR

Dr. LEENA A. V.
PRINCIPAL
SREE NARAYANA GURU COLLEGE OF
ENGINEERING & TECHNOLOGY, PAYYANUR
KANNUR

Motivating students to ask questions and encouraging critical thinking

 Copy

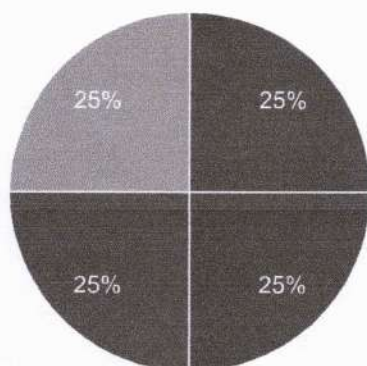
8 responses



Teacher's attitude in dealing with students need and progress

 Copy

8 responses

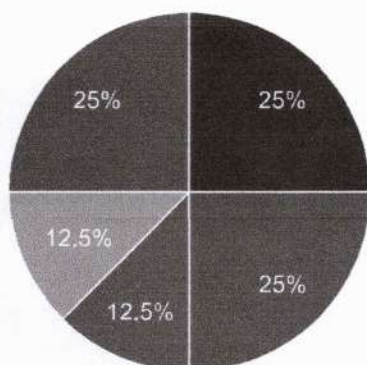

Efficient usage of board and other teaching aids

 Copy

8 responses

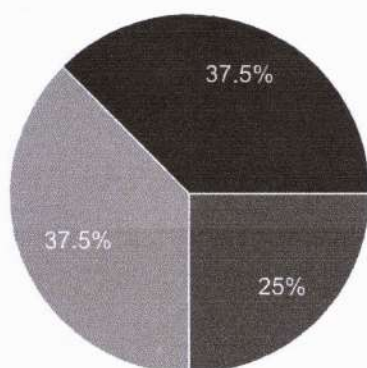

Mary
B. MARY SONIA GEORGE
 ASSOCIATE PROFESSOR & HOD
 DEPARTMENT OF CIVIL ENGINEERING
 SNGCET, PAYYANNUR

Leena
Dr. LEENA A. V
 PRINCIPAL
 SREE NARAYANA GURU COLLEGE OF
 ENGINEERING & TECHNOLOGY, PAYYANUR
 KANNUR



Providing study materials either soft or hard copies

 Copy

8 responses

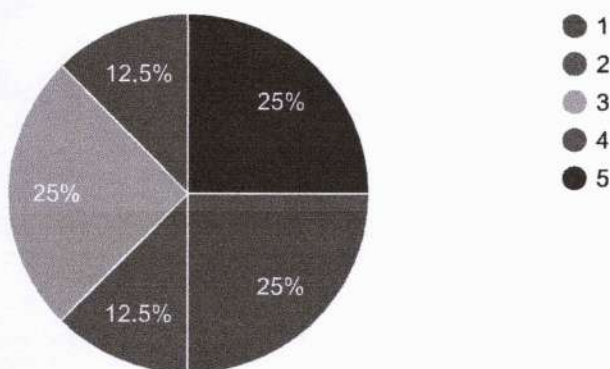

Subject knowledge of the teacher

 Copy

8 responses

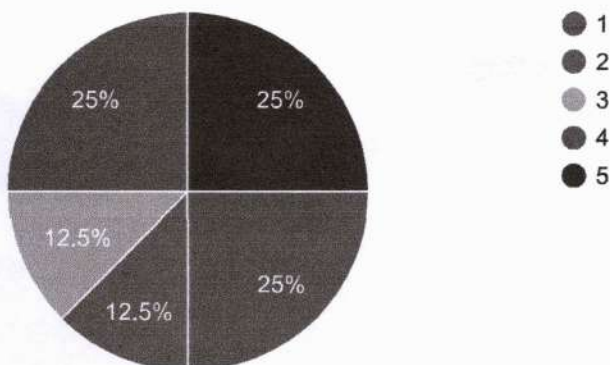

CET424 GEO ENVIRONMENTAL ENGINEERING

Punctuality in attending class and issuing of assignments or tutorials in time

 Copy

8 responses

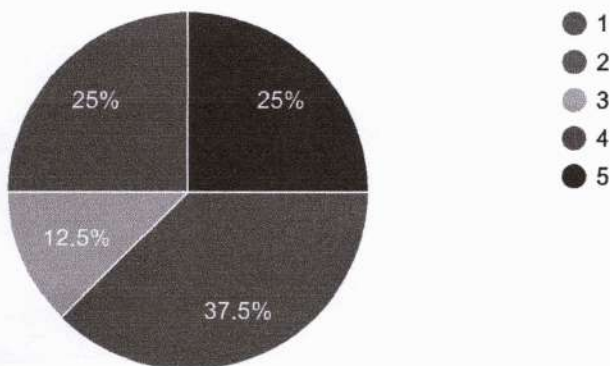



B. MARY SONIA GEORGE
ASSOCIATE PROFESSOR & HOD
DEPARTMENT OF CIVIL ENGINEERING
SNGGET, PAYYANUR

Dr. LEENA A. V.
PRINCIPAL
SREE NARAYANA GURU COLLEGE OF
ENGINEERING & TECHNOLOGY, PAYYANUR
KANNUR





SREE NARAYANA GURU COLLEGE OF ENGINEERING & TECHNOLOGY

DEPARTMENT OF CIVIL ENGINEERING

Student feedback Analysis Report - 1

2021-22 ODD

SEMESTER 1

PHT110- ENGINEERING PHYSICS- Ms. BINDIYA MC

1. Punctuality in attending class and issuing of assignments / tutorials in time

Excellent	Very Good	Good	Satisfactory	Poor
64	35	0	0	0

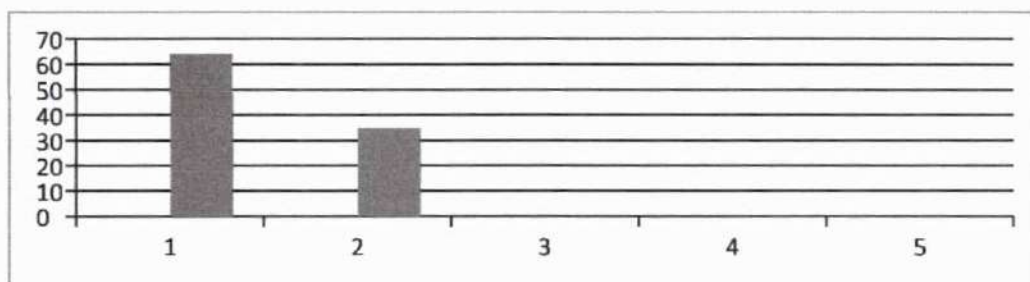

2. Efficient usage of board and other teaching aids

Excellent	Very Good	Good	Satisfactory	Poor
21.43%	35.71	35.71	0	0

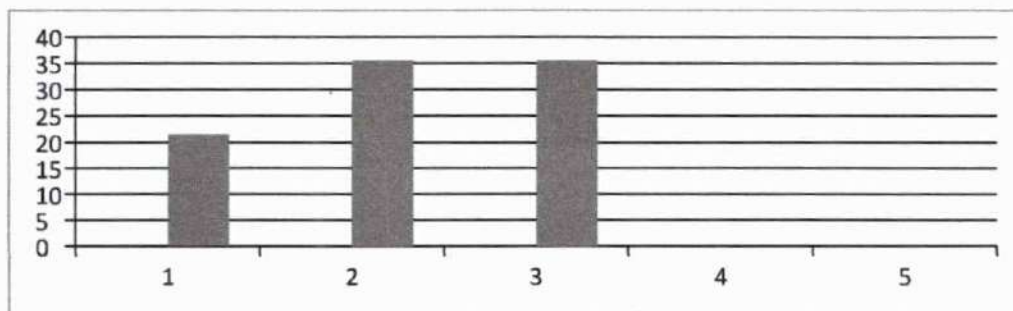

3. Providing study materials either hard or soft copies

Excellent	Very Good	Good	Satisfactory	Poor
42.8	28.57	28.57	0	0

Dr. Leena A V
Dr. LEENA A V
PRINCIPAL
SREE NARAYANA GURU COLLEGE OF
ENGINEERING & TECHNOLOGY
PAYANUR, KANNUR

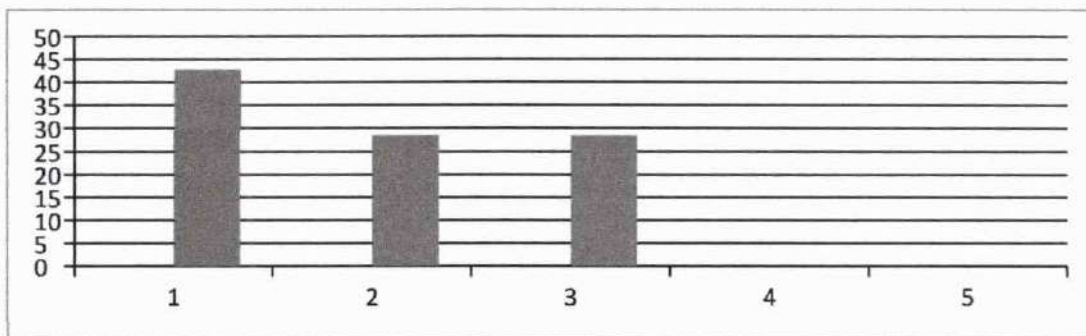

4. Subject Knowledge of the Teacher

Excellent	Very Good	Good	Satisfactory	Poor
28.57	35.7	21.4	0	0

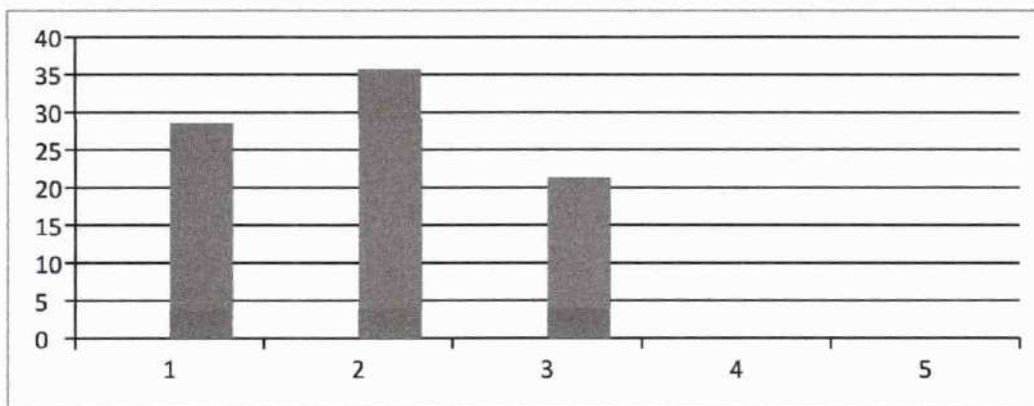

5. Completion of syllabus in time

Excellent	Very Good	Good	Satisfactory	Poor
64	35	0	0	0

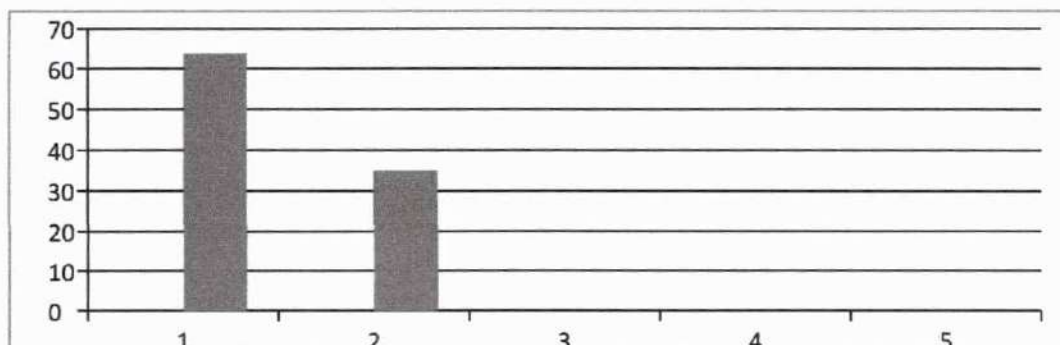

6. Maintaining an environment that facilitates learning

Excellent	Very Good	Good	Satisfactory	Poor
71	28	0	0	0

Leena
DR. LEENA A V
 PRINCIPAL
 SREE NARAYANA GURU COLLEGE OF
 ENGINEERING & TECHNOLOGY
 PAYYANUR, KANNUR

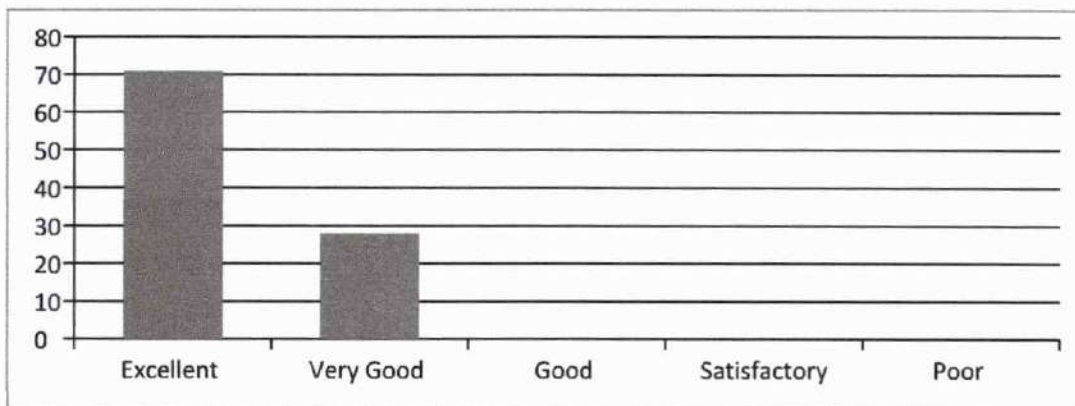

7. Method of organizing topics and delivering it with clarity and audibility

Excellent	Very Good	Good	Satisfactory	Poor
50	50	0	0	0

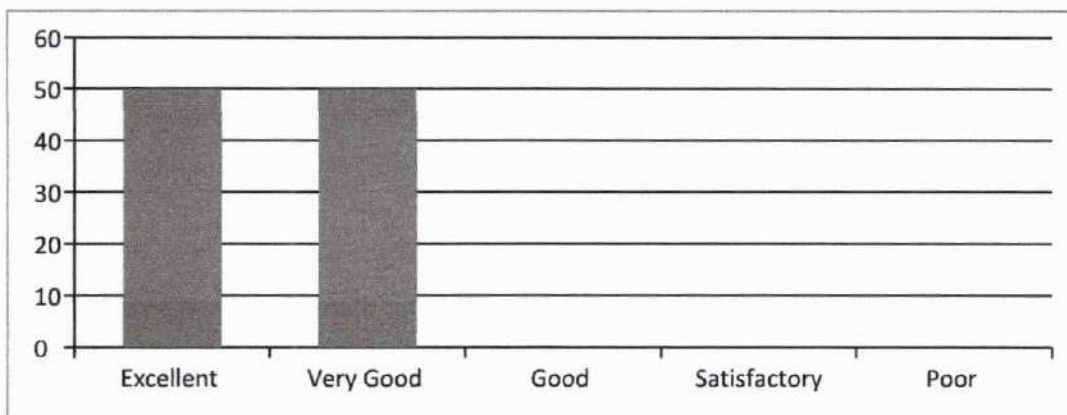

8. Communication in English during lecture

Excellent	Very Good	Good	Satisfactory	Poor
71	28	0	0	0

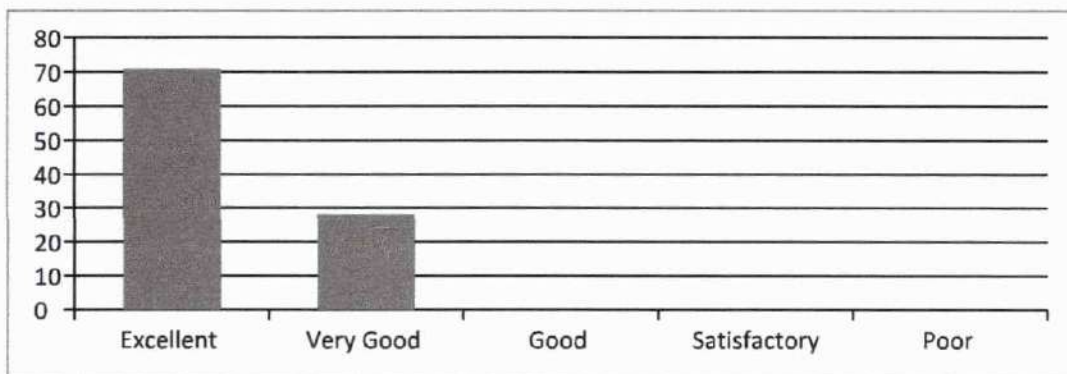

9. Teacher's approach towards students making them comfortable to deal with

Leena
Dr. LEENA A V
 PRINCIPAL
 SREE NARAYANA GURU COLLEGE OF
 ENGINEERING & TECHNOLOGY
 PAYYANUR, KANNUR

Excellent	Very Good	Good	Satisfactory	Poor
71	28	0	0	0

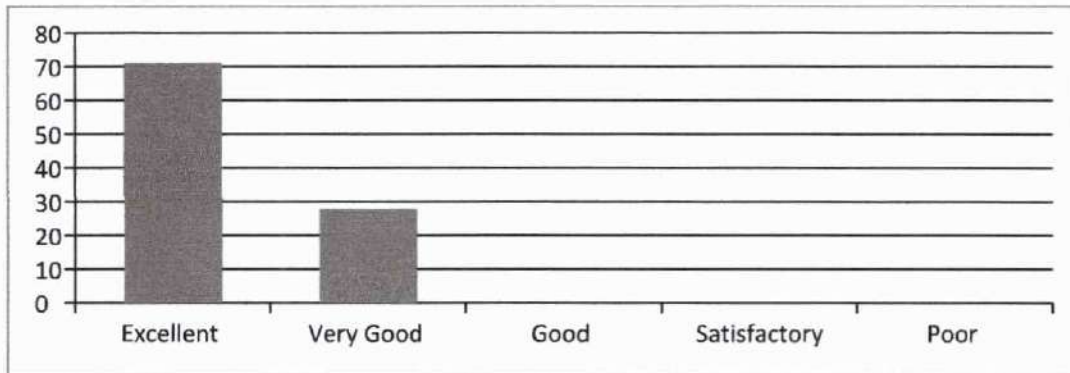

10. Maintaining discipline in class

Excellent	Very Good	Good	Satisfactory	Poor
78	21	0	0	0

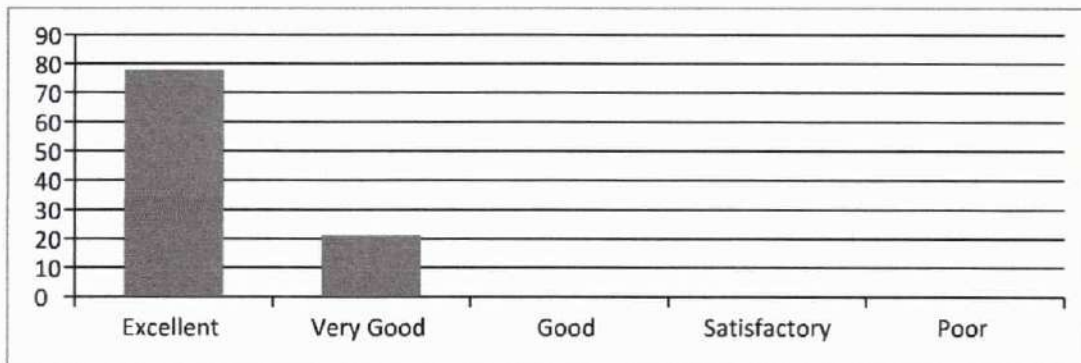

11. Impartiality in dealing with students

Excellent	Very Good	Good	Satisfactory	Poor
57	28	0	0	0

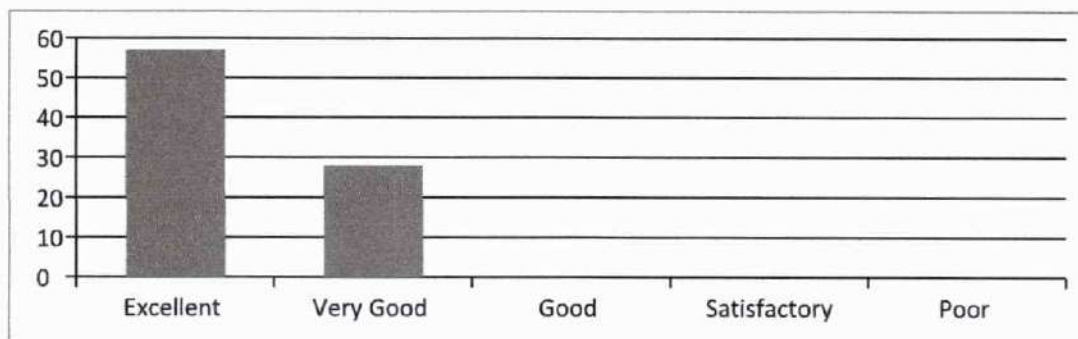

Leena
Dr. LEENA A V
 PRINCIPAL
 SREE NARAYANA GURU COLLEGE OF
 ENGINEERING & TECHNOLOGY
 PAYYANUR, KANNUR

12. Encouraging students to give feedback and taking corrective measures

Excellent	Very Good	Good	Satisfactory	Poor
50	50	0	0	0

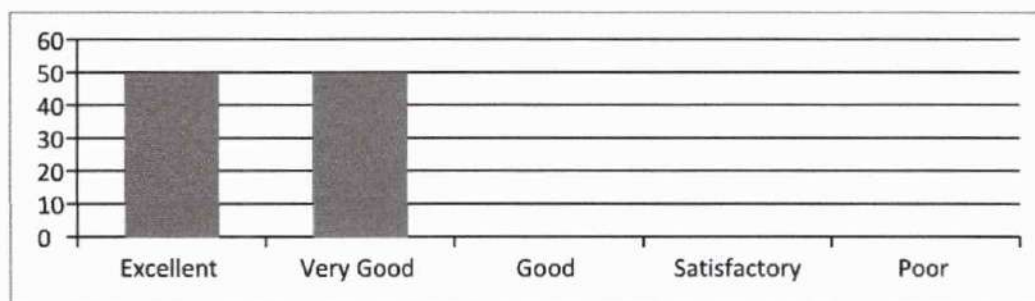

13. Motivating students to ask questions and encouraging critical thinking

Excellent	Very Good	Good	Satisfactory	Poor
64	35	0	0	0

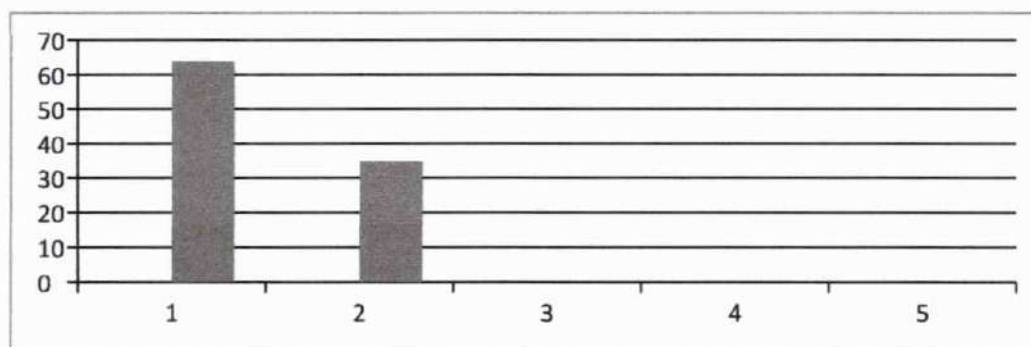

14. Teacher's attitude in dealing with student's need and progress

Excellent	Very Good	Good	Satisfactory	Poor
50	50	0	0	0

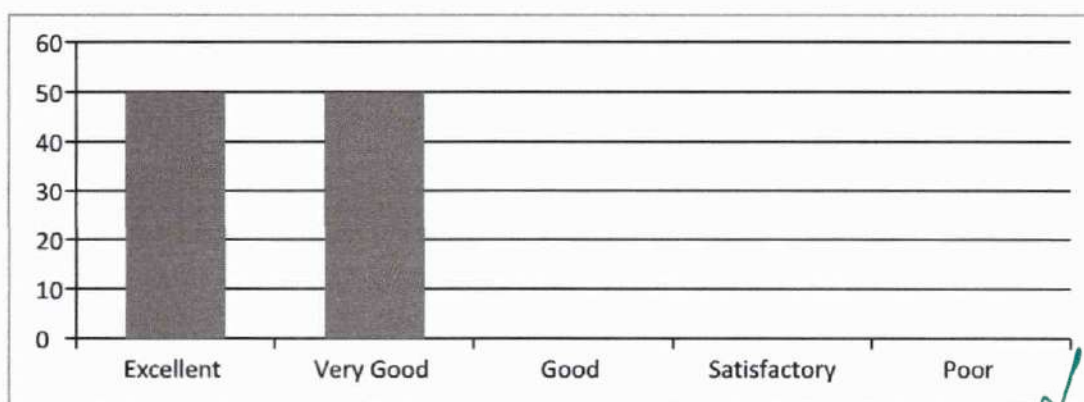

(HOD, CE)

Leena
Dr. LEENA A V
 PRINCIPAL
 SREE NARAYANA GURU COLLEGE OF
 ENGINEERING & TECHNOLOGY
 PAYANUR, KANNUR



SREE NARAYANA GURU COLLEGE OF ENGINEERING & TECHNOLOGY

DEPARTMENT OF CIVIL ENGINEERING

Student feedback Analysis Report - 2

2021-22 ODD

SEMESTER 1

PHT110- ENGINEERING PHYSICS- Ms. BINDIYA MC

1. Punctuality in attending class and issuing of assignments / tutorials in time

Excellent	Very Good	Good	Satisfactory	Poor
50	50	0	0	0

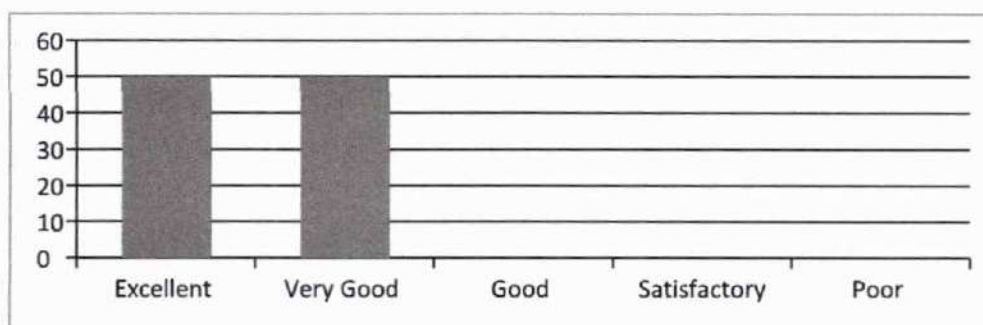

2. Efficient usage of board and other teaching aids

Excellent	Very Good	Good	Satisfactory	Poor
78	21	0	0	0

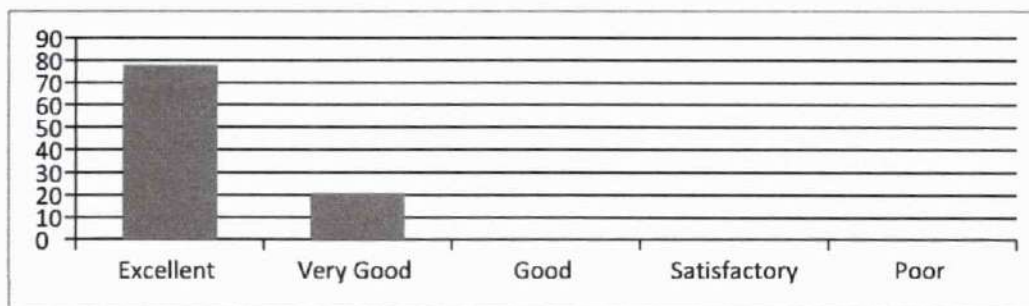

3. Providing study materials either hard or soft copies

Excellent	Very Good	Good	Satisfactory	Poor
42.8	28.57	28.57	0	0

Leena
Dr. LEENA A V
PRINCIPAL
SREE NARAYANA GURU COLLEGE OF
ENGINEERING & TECHNOLOGY
PAYYANUR, KANNUR

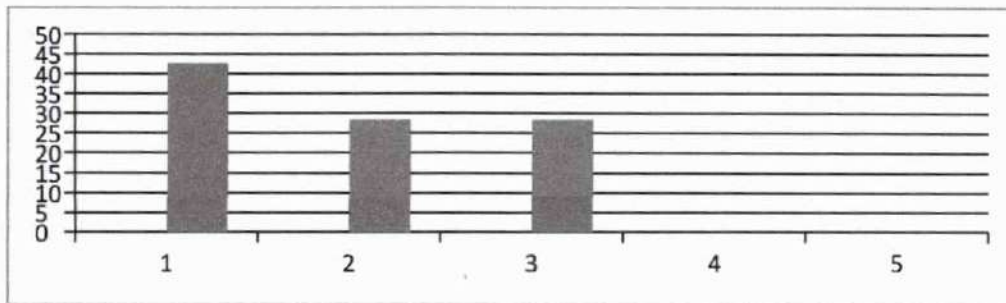

4. Subject Knowledge of the Teacher

Excellent	Very Good	Good	Satisfactory	Poor
64	35	0	0	0

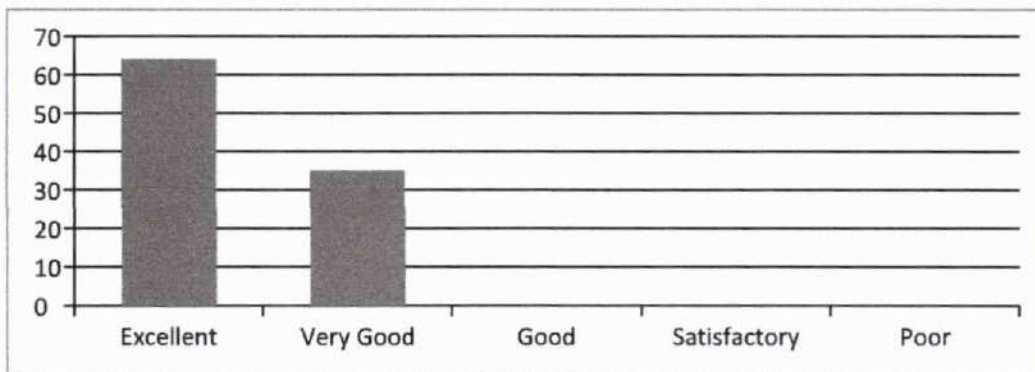

5. Completion of syllabus in time

Excellent	Very Good	Good	Satisfactory	Poor
64	35	0	0	0

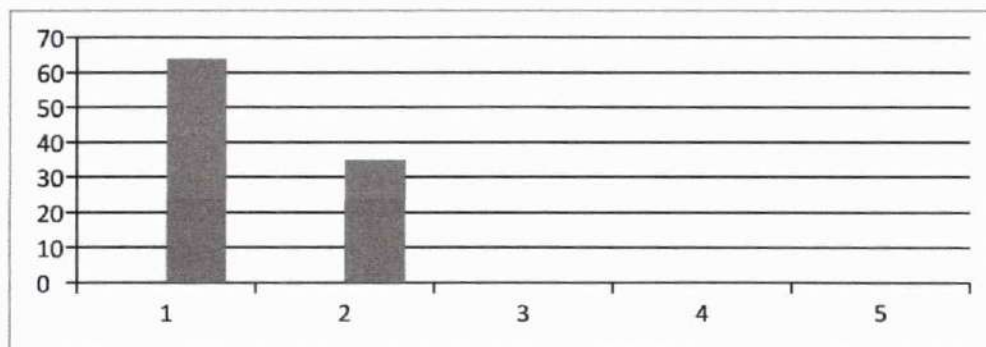

6. Maintaining an environment that facilitates learning

Excellent	Very Good	Good	Satisfactory	Poor
71	28	0	0	0

Leena
Dr. LEENA A V
 PRINCIPAL
 SREE NARAYANA GURU COLLEGE OF
 ENGINEERING & TECHNOLOGY
 PAYYANUR, KANNUR

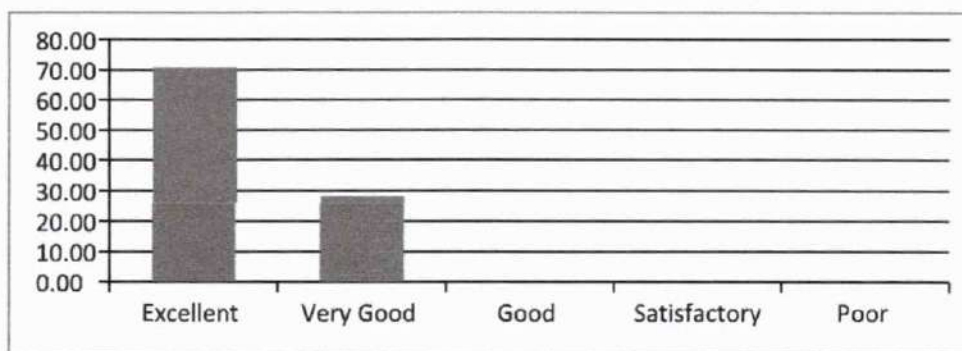

7. Method of organizing topics and delivering it with clarity and audibility

Excellent	Very Good	Good	Satisfactory	Poor
64	35	0	0	0

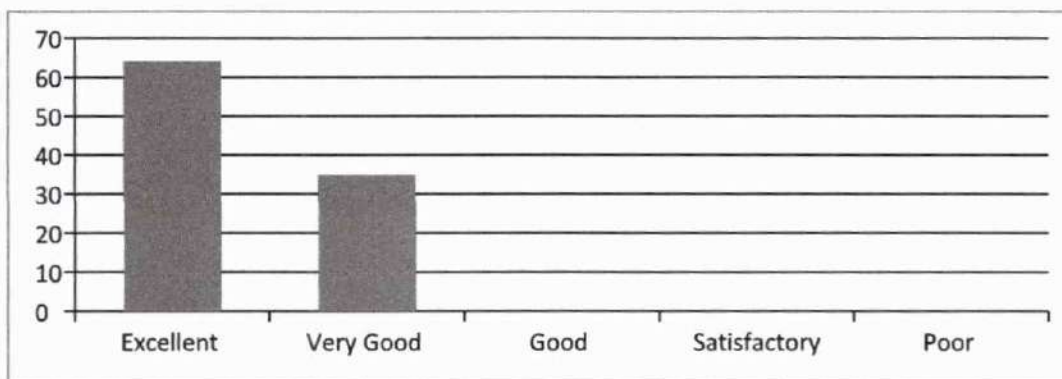

8. Communication in English during lecture

Excellent	Very Good	Good	Satisfactory	Poor
71	28	0	0	0

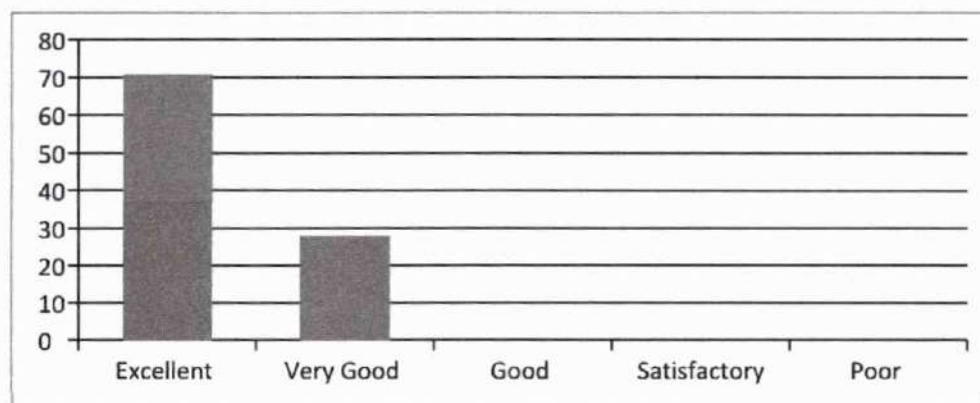

9. Teacher's approach towards students making them comfortable to deal with

Leena
Dr. LEENA A V
 PRINCIPAL
 SREE NARAYANA GURU COLLEGE OF
 ENGINEERING & TECHNOLOGY
 PAYYANUR, KANNUR

Excellent	Very Good	Good	Satisfactory	Poor
71	28	0	0	0

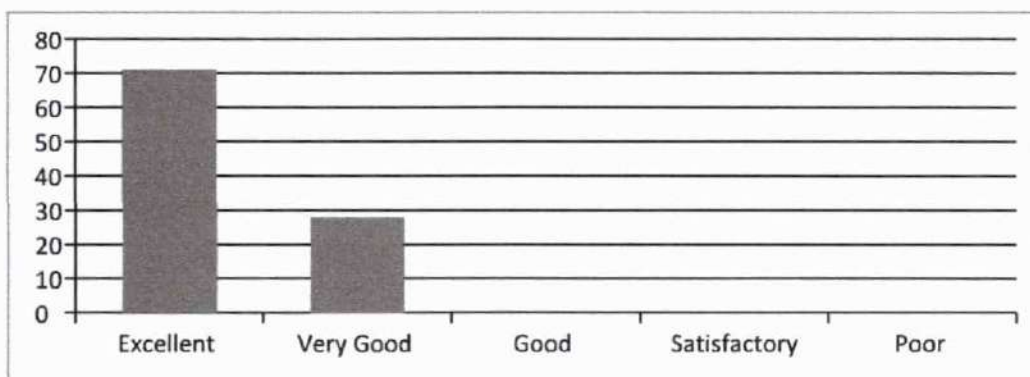

10. Maintaining discipline in class

Excellent	Very Good	Good	Satisfactory	Poor
21.4	35.71	35.71	0	0

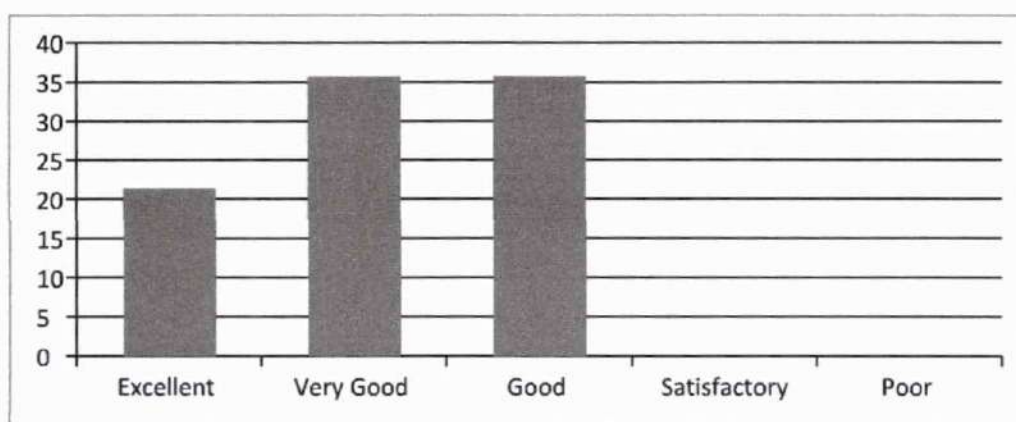

11. Impartiality in dealing with students

Excellent	Very Good	Good	Satisfactory	Poor
57	28	0	0	0

Leena
Dr. LEENA A V
 PRINCIPAL
 SREE NARAYANA GURU COLLEGE OF
 ENGINEERING & TECHNOLOGY
 PAYYANUR, KANNUR

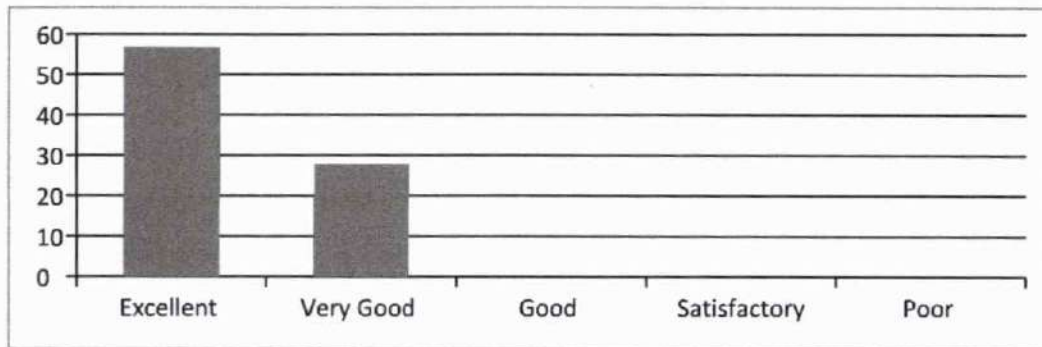

12. Encouraging students to give feedback and taking corrective measures

Excellent	Very Good	Good	Satisfactory	Poor
50	50	0	0	0

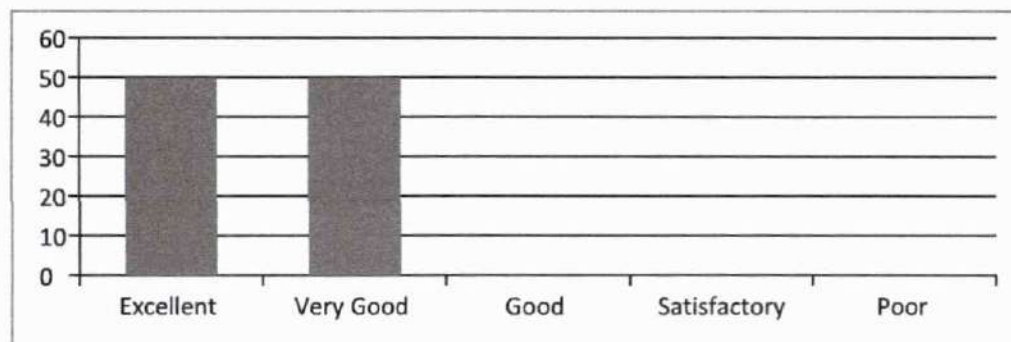

13. Motivating students to ask questions and encouraging critical thinking

Excellent	Very Good	Good	Satisfactory	Poor
28.57	35.7	21.4	0	0

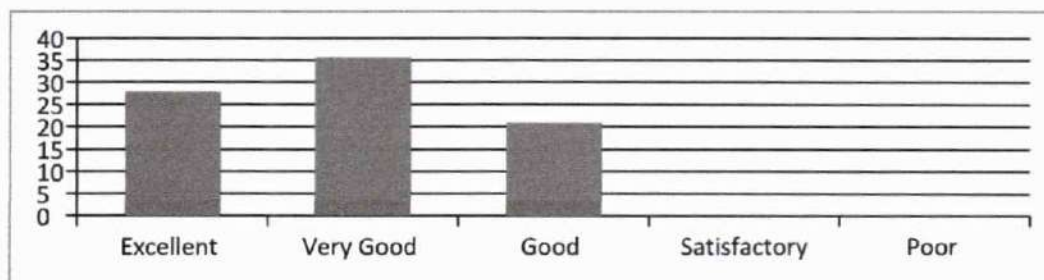

14. Teacher's attitude in dealing with student's need and progress

Excellent	Very Good	Good	Satisfactory	Poor
50	50	0	0	0

Leena
Dr. LEENA A V
 PRINCIPAL
 SREE NARAYANA GURU COLLEGE OF
 ENGINEERING & TECHNOLOGY
 PAYYANUR, KANNUR

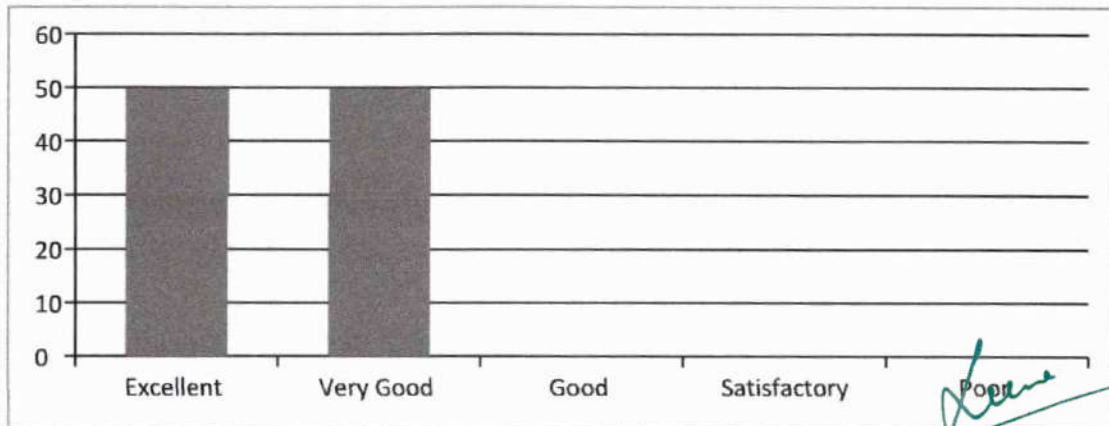

(HOD, CE)

Dr. LEENA A V
PRINCIPAL
SREE NARAYANA GURU COLLEGE OF
ENGINEERING & TECHNOLOGY
PAYYANUR, KANNUR



SREE NARAYANA GURU COLLEGE OF ENGINEERING & TECHNOLOGY

DEPARTMENT OF CIVIL ENGINEERING

Student feedback Analysis Report - 2

2021-22 ODD

SEMESTER 3

CET201- MECHANICS OF SOLIDS-Ms. B Mary Sonia George

1. Punctuality in attending class and issuing of assignments / tutorials in time

Excellent	Very Good	Good	Satisfactory	Poor
90	10	0	0	0

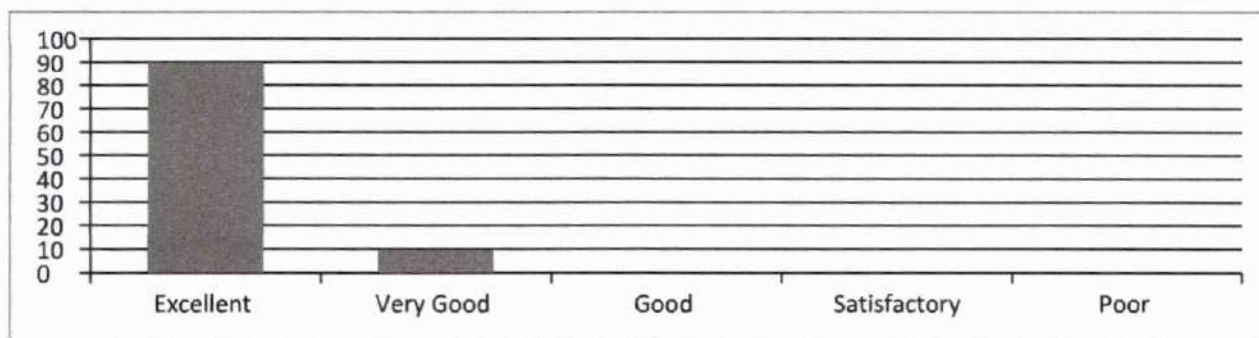

2. Completion of syllabus in time

Excellent	Very Good	Good	Satisfactory	Poor
55	45	0	0	0

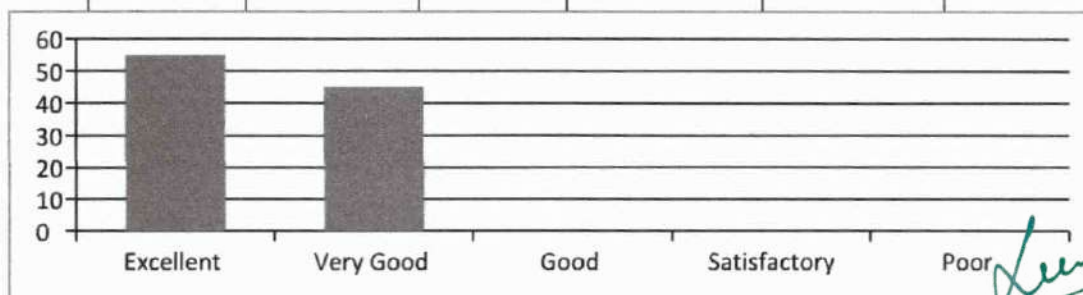

3. Teacher's approach towards students making them comfortable to deal with

Dr. LEENA A V
PRINCIPAL
SREE NARAYANA GURU COLLEGE OF
ENGINEERING & TECHNOLOGY
PAYANUR, KANNUR

Excellent	Very Good	Good	Satisfactory	Poor
60	40	0	0	0

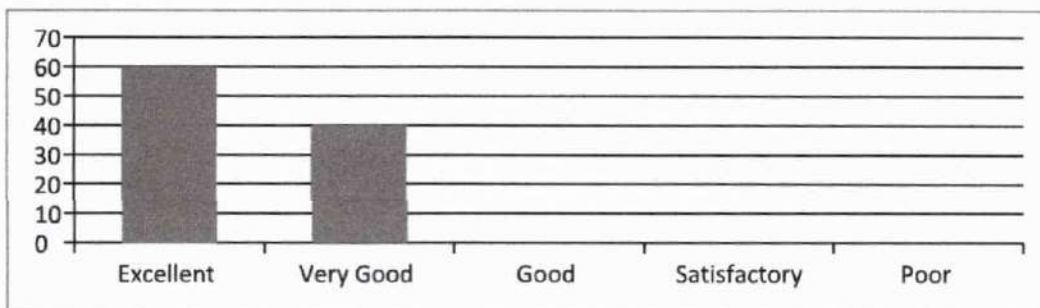

4. Maintaining discipline in class

Excellent	Very Good	Good	Satisfactory	Poor
65	35	0	0	0

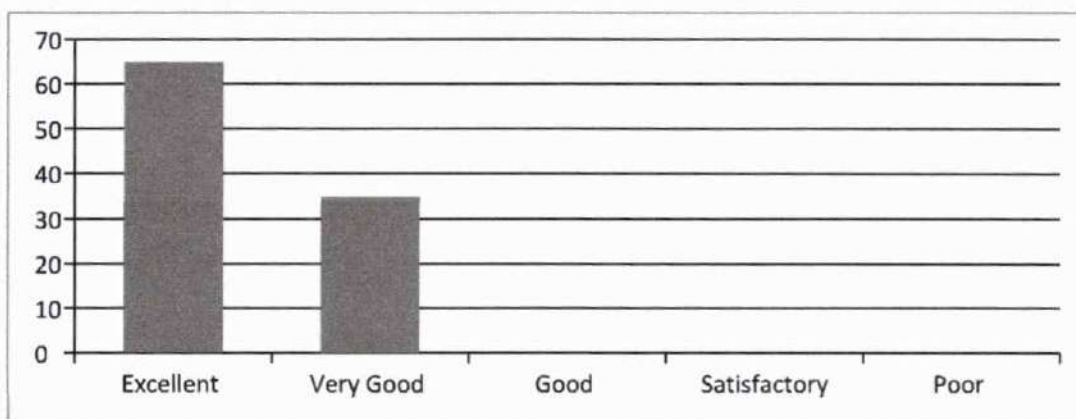

5. Efficient usage of board and other teaching aids

Excellent	Very Good	Good	Satisfactory	Poor
70	30	0	0	0

Leena
Dr. LEENA A V
 PRINCIPAL
 SREE NARAYANA GURU COLLEGE OF
 ENGINEERING & TECHNOLOGY
 PAYYANUR, KANNUR

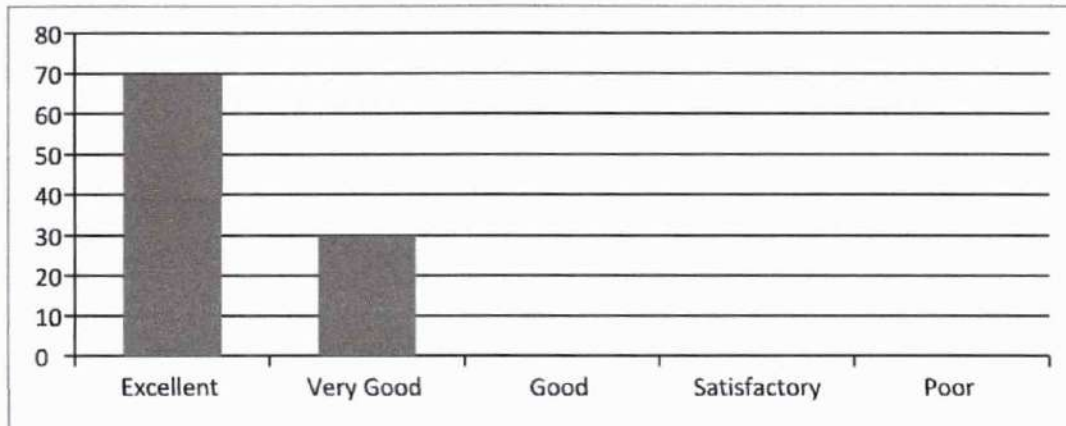

6. Maintaining an environment that facilitates learning

Excellent	Very Good	Good	Satisfactory	Poor
75	25	0	0	0

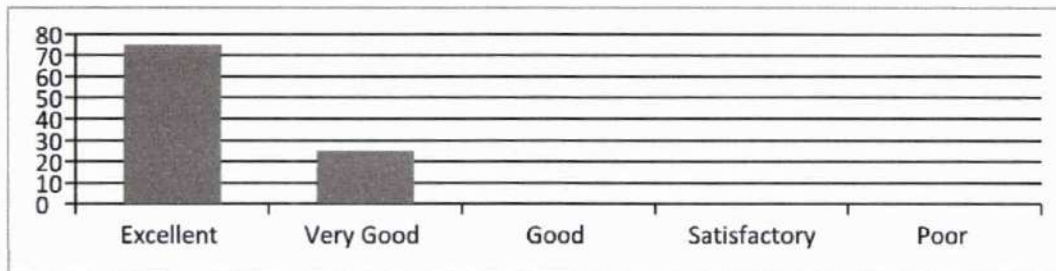

7. Teacher's attitude in dealing with student's need and progress

Excellent	Very Good	Good	Satisfactory	Poor
80	20	0	0	0

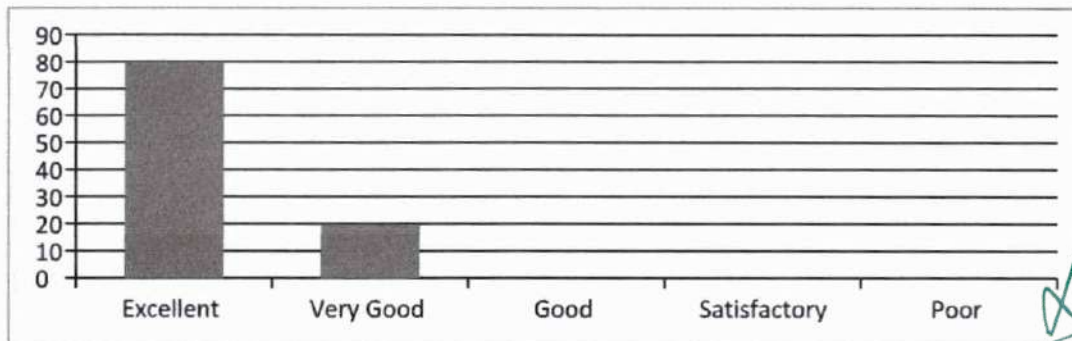

Leena
Dr. LEENA A V
 PRINCIPAL
 SREE NARAYANA GURU COLLEGE OF
 ENGINEERING & TECHNOLOGY
 PAYYANUR, KANNUR

8. Communication in English during lecture

Excellent	Very Good	Good	Satisfactory	Poor
85	15	0	0	0

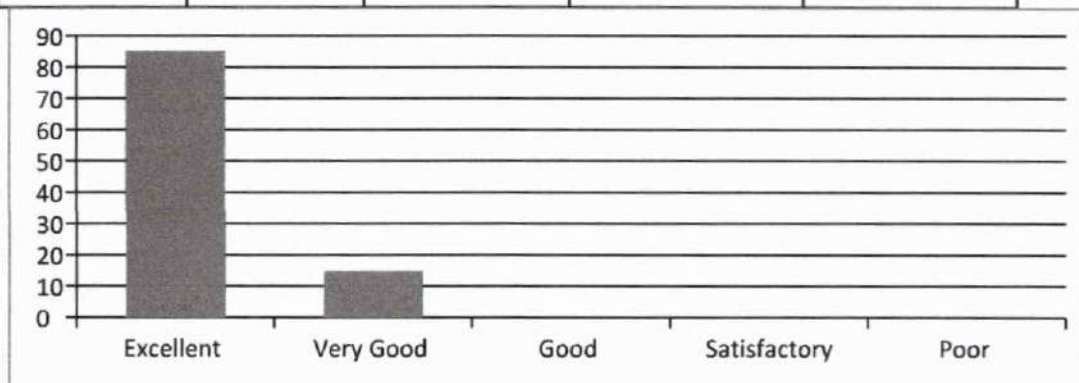

9. Providing study materials either hard or soft copies

Excellent	Very Good	Good	Satisfactory	Poor
50	50	0	0	0

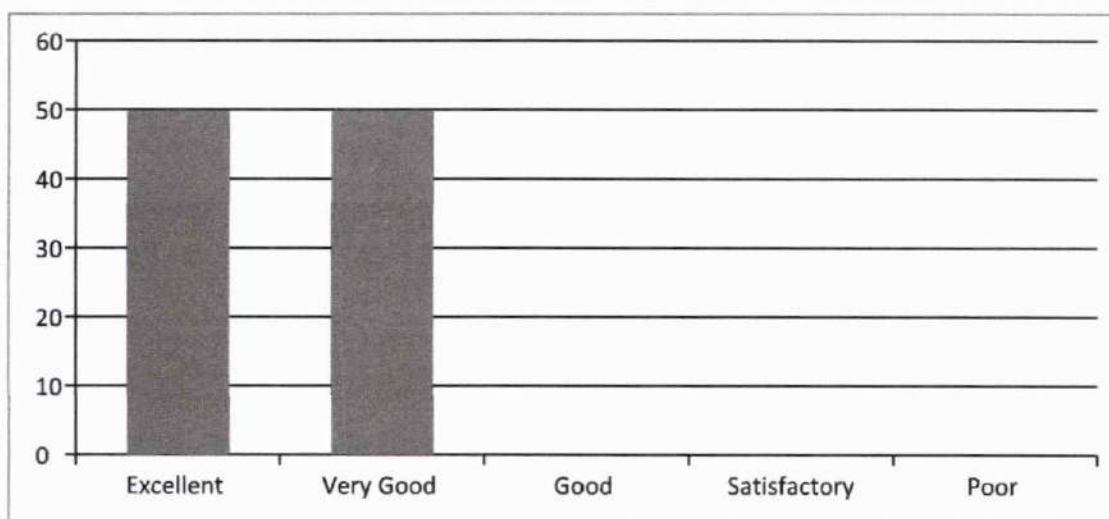

10. Subject Knowledge of the Teacher

Excellent	Very Good	Good	Satisfactory	Poor
95	5	0	0	0

Leena
Dr. LEENA A V
 PRINCIPAL
 SREE NARAYANA GURU COLLEGE OF
 ENGINEERING & TECHNOLOGY
 PAYYANUR, KANNUR

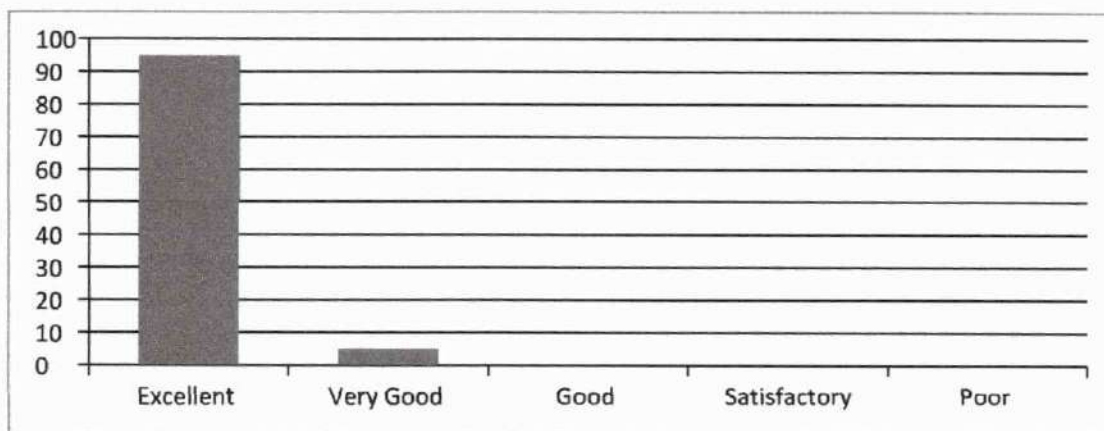

11. Motivating students to ask questions and encouraging critical thinking

Excellent	Very Good	Good	Satisfactory	Poor
57	28	0	0	0

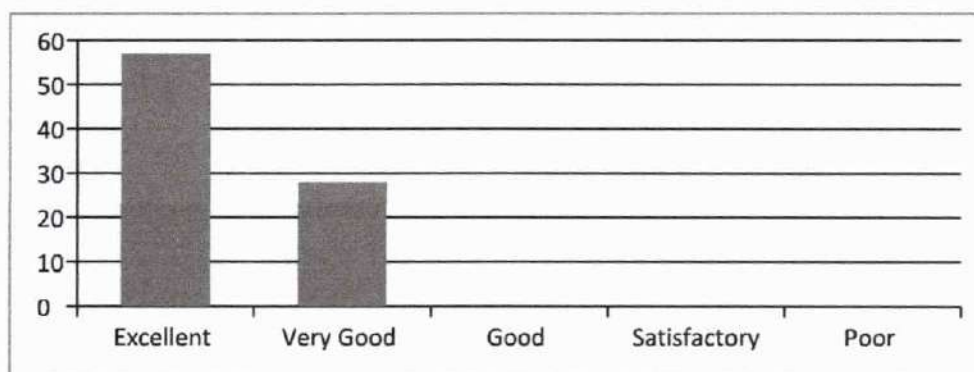

12. Encouraging students to give feedback and taking corrective measures

Excellent	Very Good	Good	Satisfactory	Poor
90	10	0	0	0

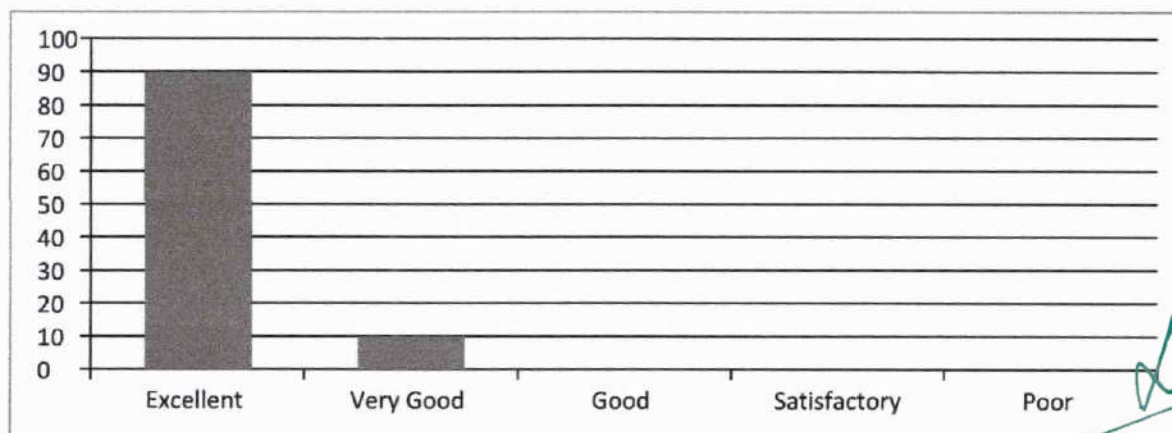

Leena A V
Dr. LEENA A V
 PRINCIPAL
 SREE NARAYANA GURU COLLEGE OF
 ENGINEERING & TECHNOLOGY
 PAYANUR, KANNUR

13. Impartiality in dealing with students

Excellent	Very Good	Good	Satisfactory	Poor
64	35	0	0	0

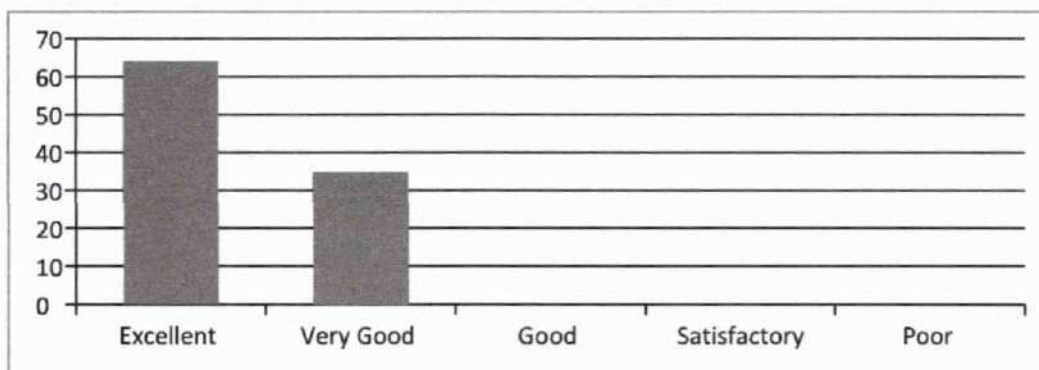

14. Method of organizing topics and delivering it with clarity and audibility

Excellent	Very Good	Good	Satisfactory	Poor
50	50	0	0	0

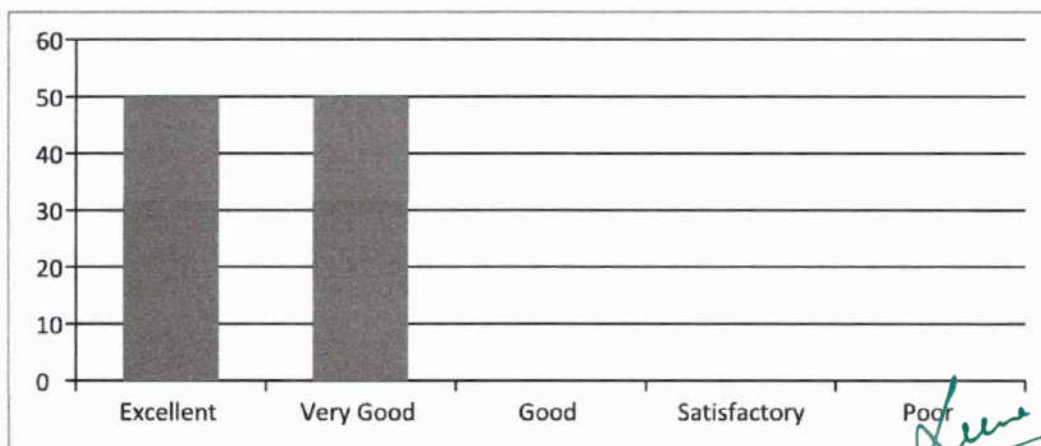

[Signature]
(HOD, CE)

[Signature]
Dr. LEENA A V
PRINCIPAL
SREE NARAYANA GURU COLLEGE OF
ENGINEERING & TECHNOLOGY
PAYANUR, KANNUR



SREE NARAYANA GURU COLLEGE OF ENGINEERING & TECHNOLOGY

DEPARTMENT OF CIVIL ENGINEERING

Student feedback Analysis Report - 1

2021-22 ODD

SEMESTER 3

CET201- MECHANICS OF SOLIDS-Ms. B Mary Sonia George

1. Punctuality in attending class and issuing of assignments / tutorials in time

Excellent	Very Good	Good	Satisfactory	Poor
50	50	0	0	0

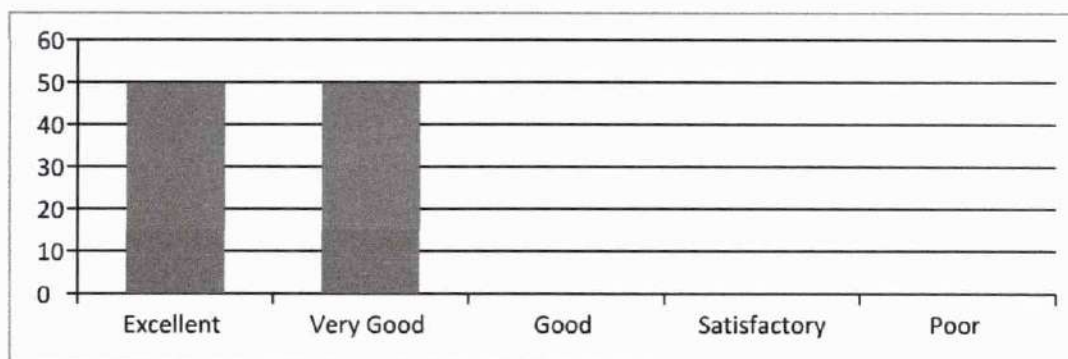

2. Efficient usage of board and other teaching aids

Excellent	Very Good	Good	Satisfactory	Poor
55	45	0	0	0

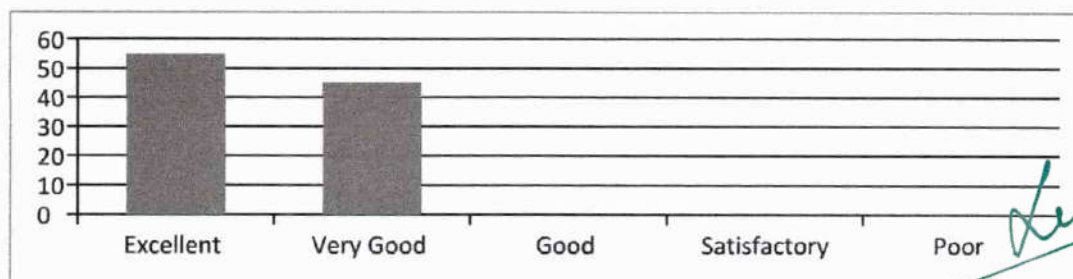

3. Providing study materials either hard or soft copies

Dr. LEENA A V
PRINCIPAL
SREE NARAYANA GURU COLLEGE OF
ENGINEERING & TECHNOLOGY
PAYYANUR, KANNUR

Excellent	Very Good	Good	Satisfactory	Poor
60	40	0	0	0

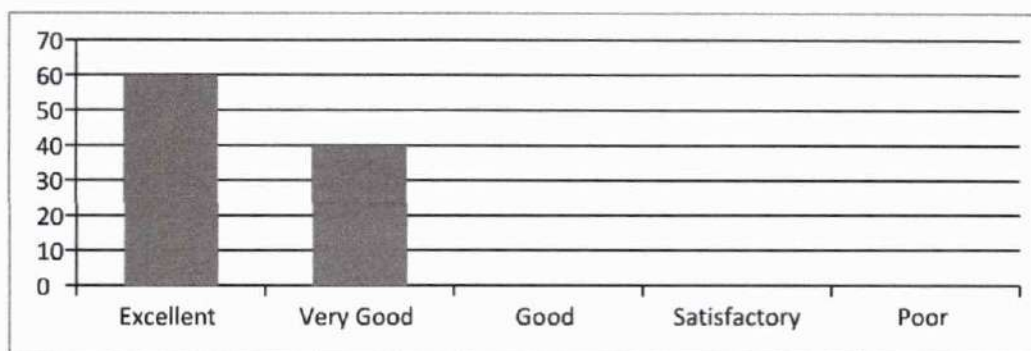

4. Subject Knowledge of the Teacher

Excellent	Very Good	Good	Satisfactory	Poor
65	35	0	0	0

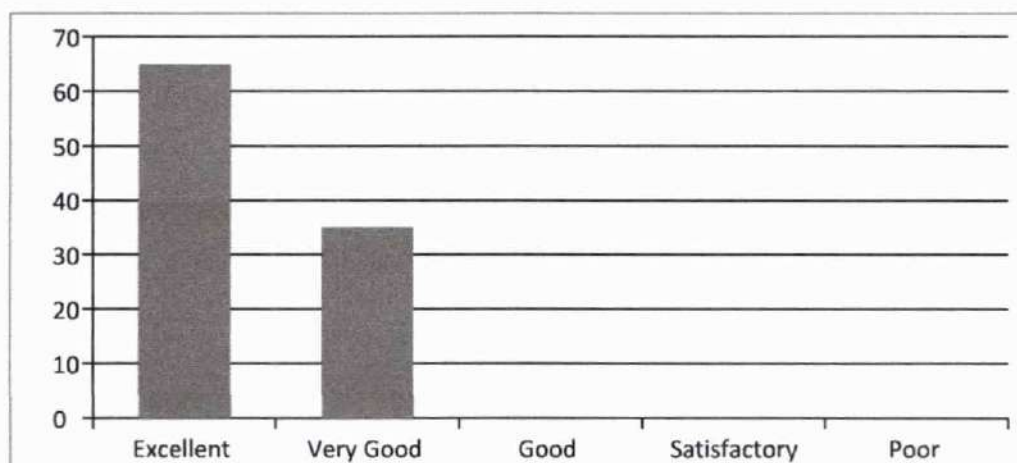

5. Completion of syllabus in time

Excellent	Very Good	Good	Satisfactory	Poor
70	30	0	0	0

Leena
Dr. LEENA A V
 PRINCIPAL
 SREE NARAYANA GURU COLLEGE OF
 ENGINEERING & TECHNOLOGY
 PAYYANUR, KANNUR

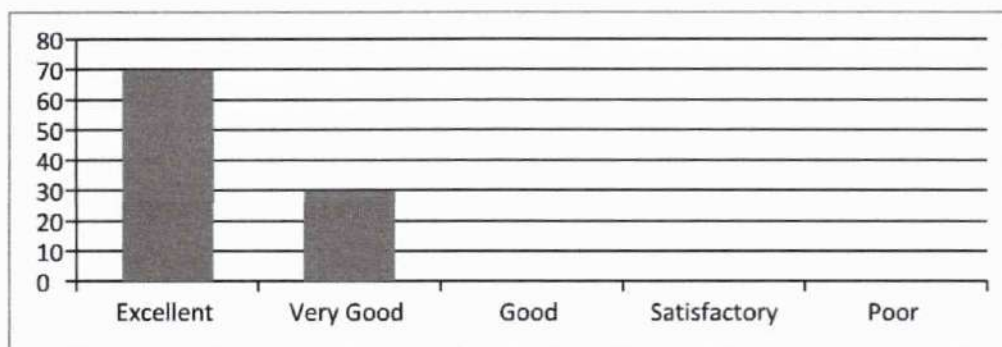

6. Maintaining an environment that facilitates learning

Excellent	Very Good	Good	Satisfactory	Poor
75	25	0	0	0

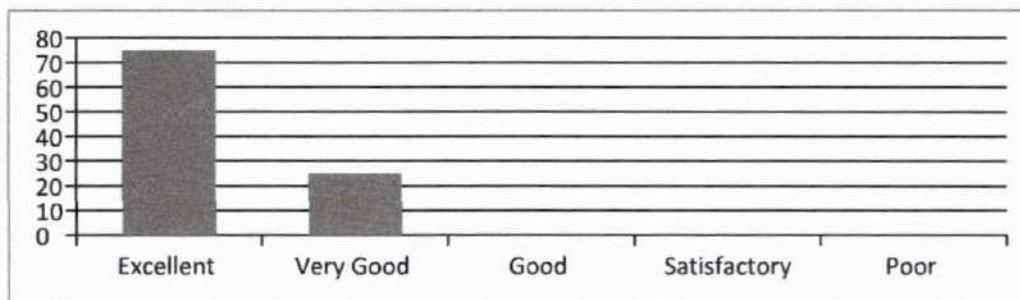

7. Method of organizing topics and delivering it with clarity and audibility

Excellent	Very Good	Good	Satisfactory	Poor
80	20	0	0	0

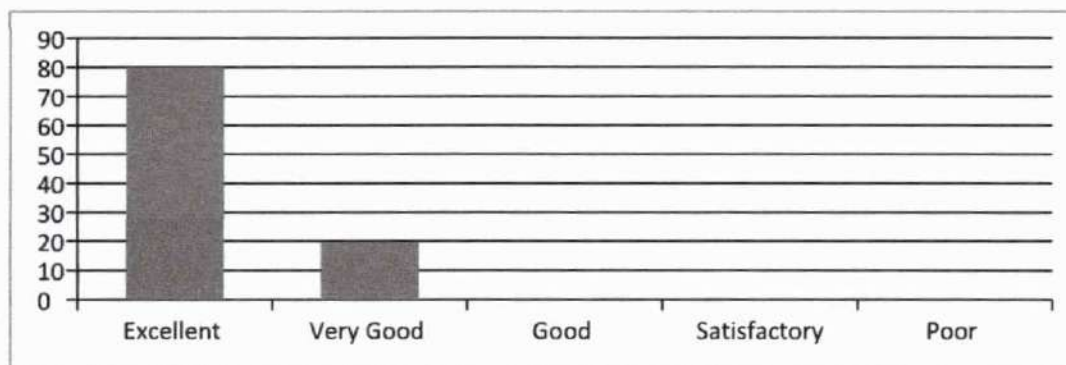

8. Communication in English during lecture

Excellent	Very Good	Good	Satisfactory	Poor
85	15	0	0	0

Leena
Dr. LEENA A V
 PRINCIPAL
 SREE NARAYANA GURU COLLEGE OF
 ENGINEERING & TECHNOLOGY
 PAYYANUR, KANNUR

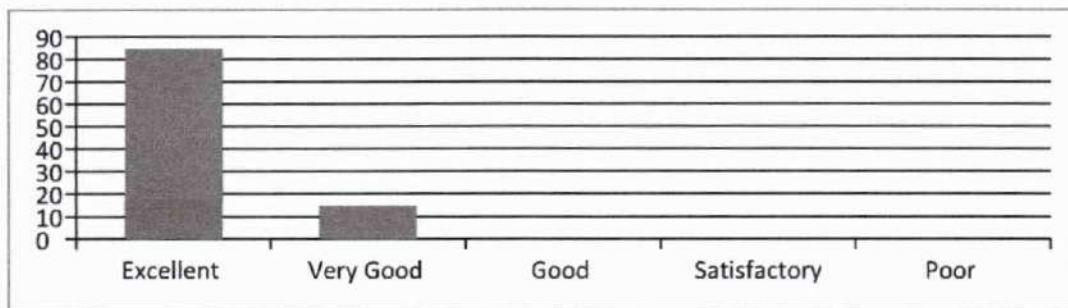

9. Teacher's approach towards students making them comfortable to deal with

Excellent	Very Good	Good	Satisfactory	Poor
90	10	0	0	0

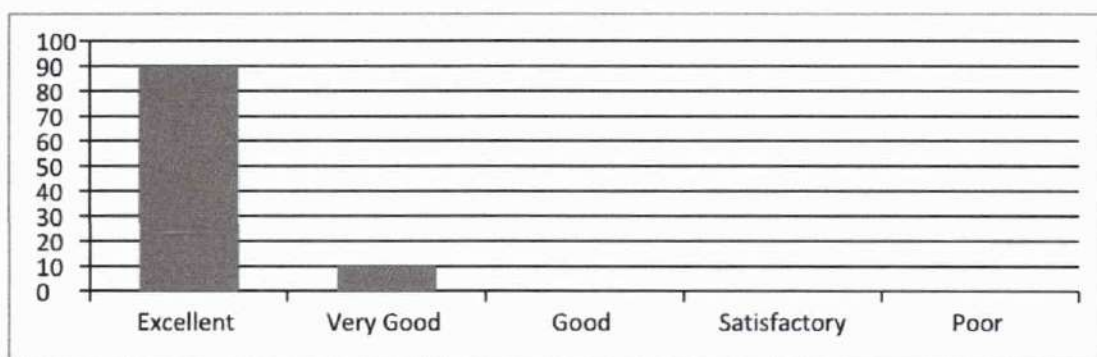

10. Maintaining discipline in class

Excellent	Very Good	Good	Satisfactory	Poor
95	5	0	0	0

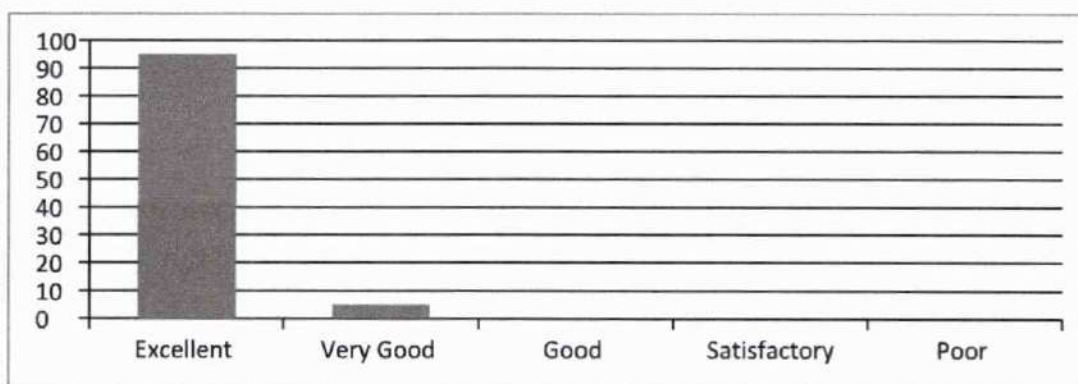

11. Impartiality in dealing with students

Excellent	Very Good	Good	Satisfactory	Poor
57	28	0	0	0

Leena
Dr. LEENA A V
 PRINCIPAL
 SREE NARAYANA GURU COLLEGE OF
 ENGINEERING & TECHNOLOGY
 PAYYANUR, KANNUR

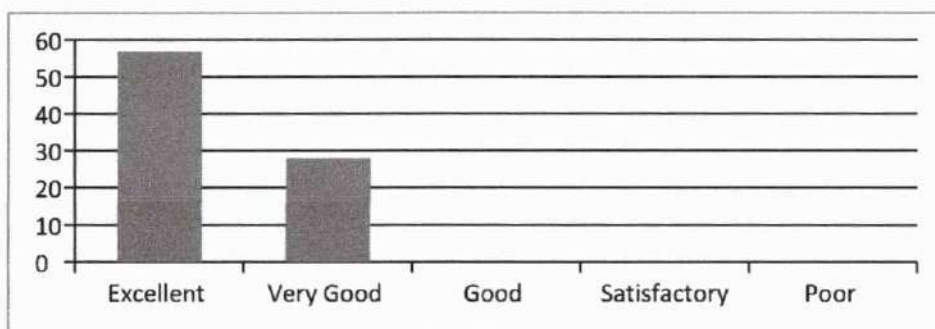

12. Encouraging students to give feedback and taking corrective measures

Excellent	Very Good	Good	Satisfactory	Poor
50	28	0	0	0

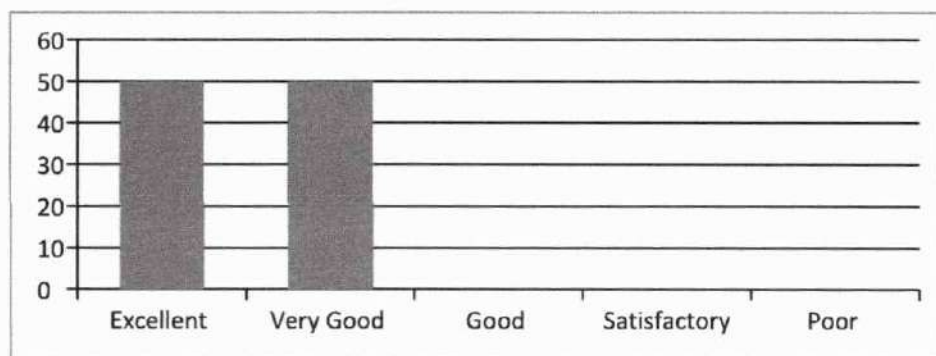

13. Motivating students to ask questions and encouraging critical thinking

Excellent	Very Good	Good	Satisfactory	Poor
64	35	0	0	0

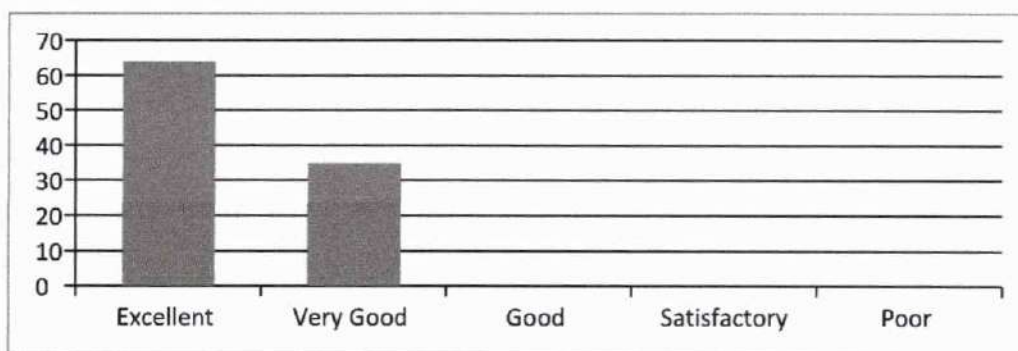

14. Teacher's attitude in dealing with student's need and progress

Excellent	Very Good	Good	Satisfactory	Poor
50	50	0	0	0

Dr. Leena A V
Dr. LEENA A V
 PRINCIPAL
 SREE NARAYANA GURU COLLEGE OF
 ENGINEERING & TECHNOLOGY
 PAYYANUR, KANNUR

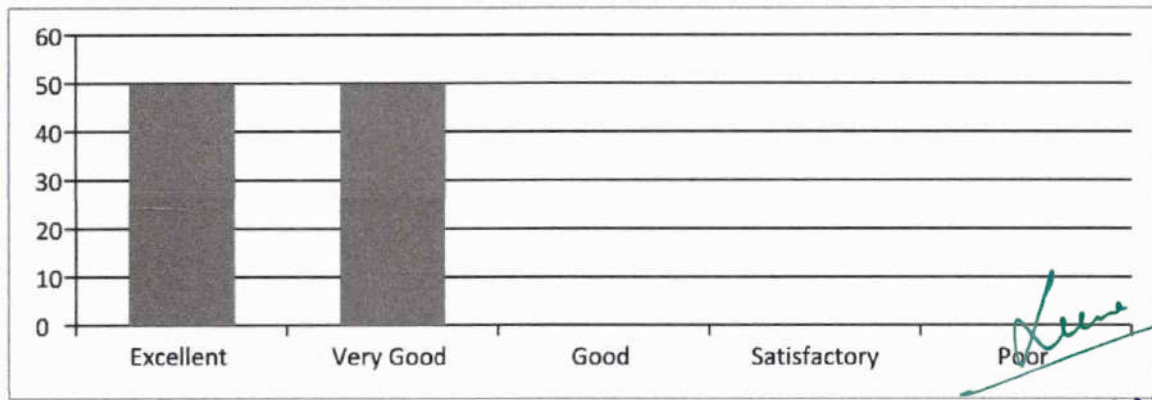

Dr. Leena A V
Dr. LEENA A V
PRINCIPAL
SREE NARAYANA GURU COLLEGE OF
ENGINEERING & TECHNOLOGY
PAYYANUR, KANNUR

[Signature]
(HOD, CE)



**SREE NARAYANA GURU COLLEGE OF ENGINEERING
& TECHNOLOGY**

DEPARTMENT OF CIVIL ENGINEERING

Student feedback Analysis Report - 1

2021-22 ODD

SEMESTER 5

CET301- STRUCTURAL ANALYSIS –I – Ms. Shilpa Valsakumar

1. Punctuality in attending class and issuing of assignments / tutorials in time

Excellent	Very Good	Good	Satisfactory	Poor
47.62	52.38	0	0	0

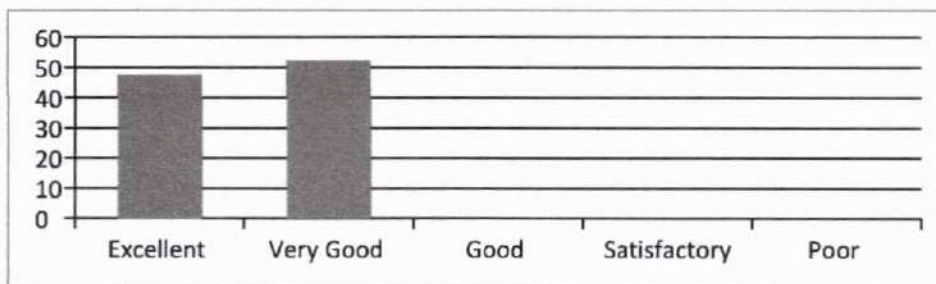

2. Efficient usage of board and other teaching aids

Excellent	Very Good	Good	Satisfactory	Poor
52.38	47.62	0	0	0

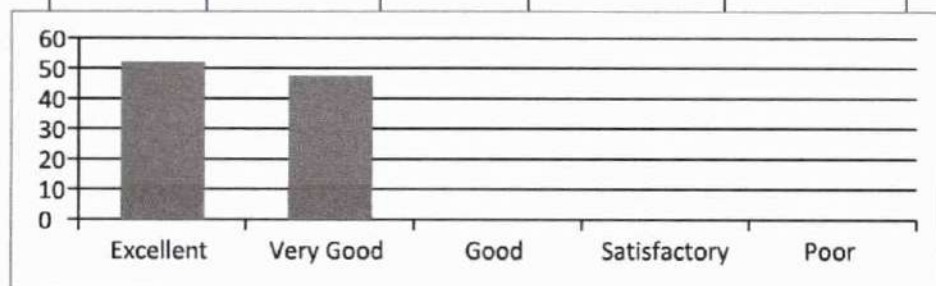

3. Providing study materials either hard or soft copies

Excellent	Very Good	Good	Satisfactory	Poor
57.14	42.86	0	0	0

Leena
Dr. LEENA A V
PRINCIPAL
SREE NARAYANA GURU COLLEGE OF
ENGINEERING & TECHNOLOGY
PAYYANUR, KANNUR

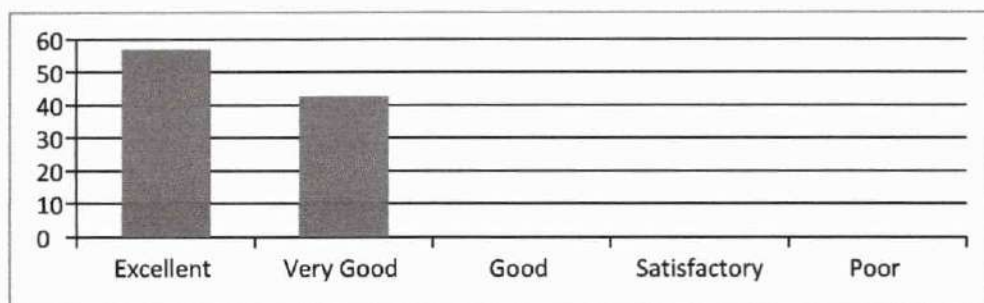

4. Subject Knowledge of the Teacher

Excellent	Very Good	Good	Satisfactory	Poor
61.90	38.10	0	0	0

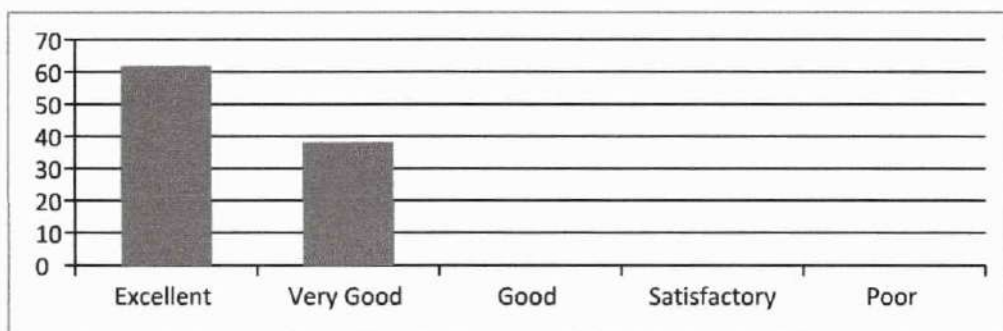

5. Completion of syllabus in time

Excellent	Very Good	Good	Satisfactory	Poor
66.67	33.33	0	0	0

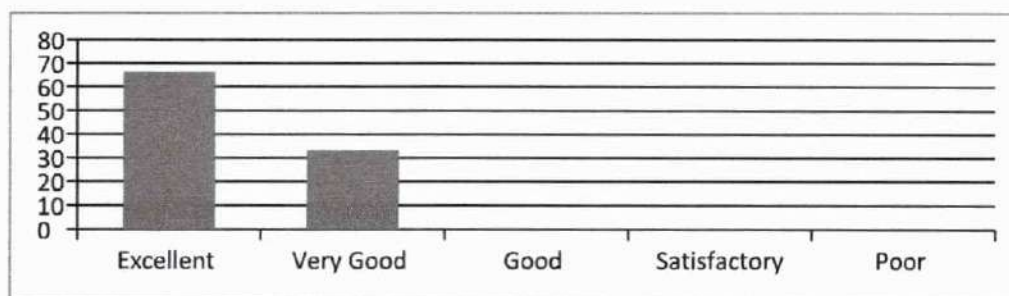

6. Maintaining an environment that facilitates learning

Excellent	Very Good	Good	Satisfactory	Poor
71.43	28.57	0	0	0

Dr. LEENA A V
 PRINCIPAL
 SREE NARAYANA GURU COLLEGE OF
 ENGINEERING & TECHNOLOGY
 PAYYANUR, KANNUR

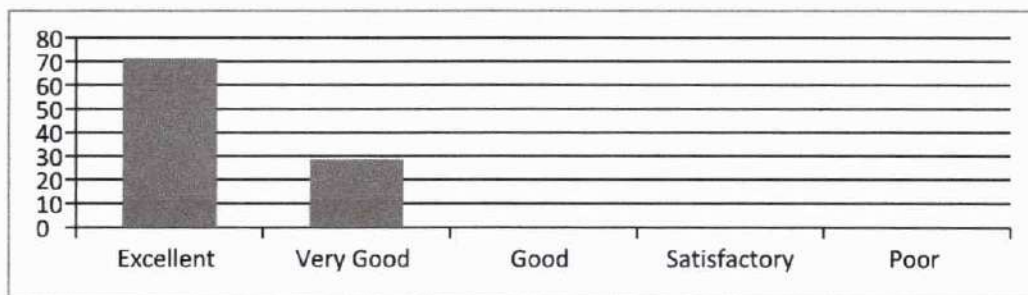

7. Method of organizing topics and delivering it with clarity and audibility

Excellent	Very Good	Good	Satisfactory	Poor
76.19	23.81	0	0	0

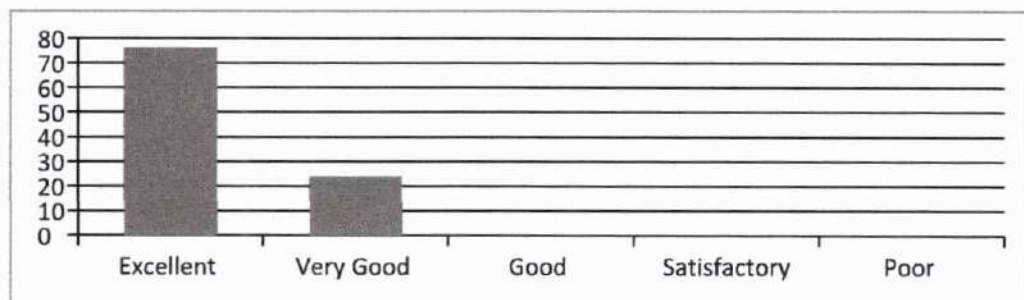

8. Communication in English during lecture

Excellent	Very Good	Good	Satisfactory	Poor
71	28	0	0	0

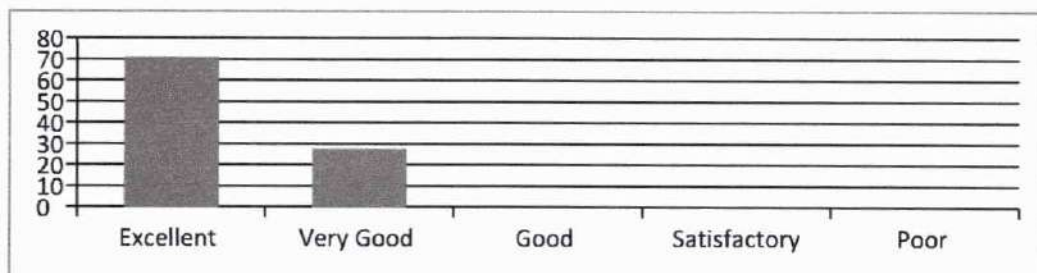

9. Teacher's approach towards students making them comfortable to deal with

Excellent	Very Good	Good	Satisfactory	Poor
71	28	0	0	0

Dr. LEENA A V
PRINCIPAL
SREE NARAYANA GURU COLLEGE OF
ENGINEERING & TECHNOLOGY
PAYANUR, KANNUR

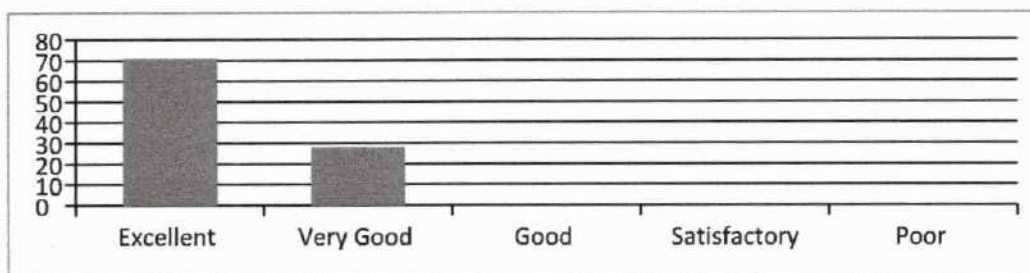

10. Maintaining discipline in class

Excellent	Very Good	Good	Satisfactory	Poor
80.95	19.05	0	0	0

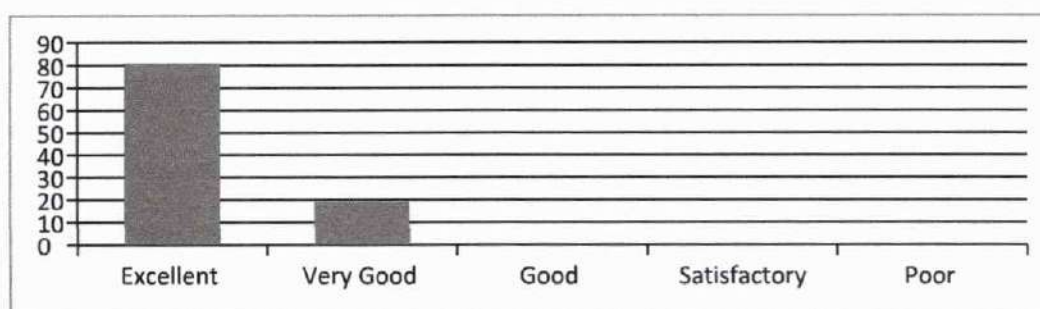

11. Impartiality in dealing with students

Excellent	Very Good	Good	Satisfactory	Poor
85.71	14.29	0	0	0

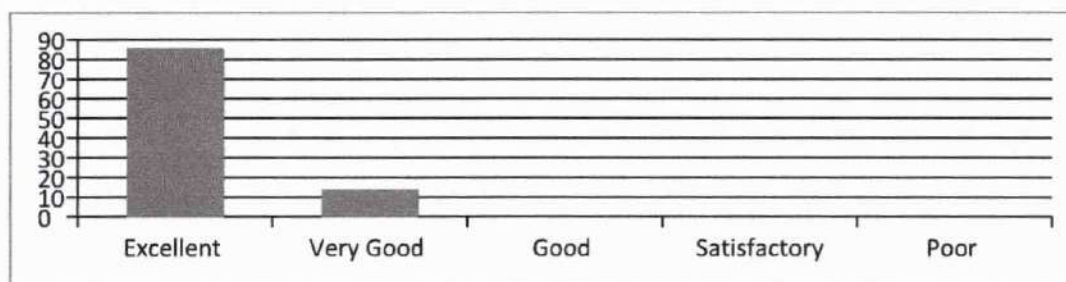

12. Encouraging students to give feedback and taking corrective measures

Excellent	Very Good	Good	Satisfactory	Poor
50	50	0	0	0

Dr. LEENA A V
PRINCIPAL
SREE NARAYANA GURU COLLEGE OF
ENGINEERING & TECHNOLOGY
PAYANUR, KANNUR

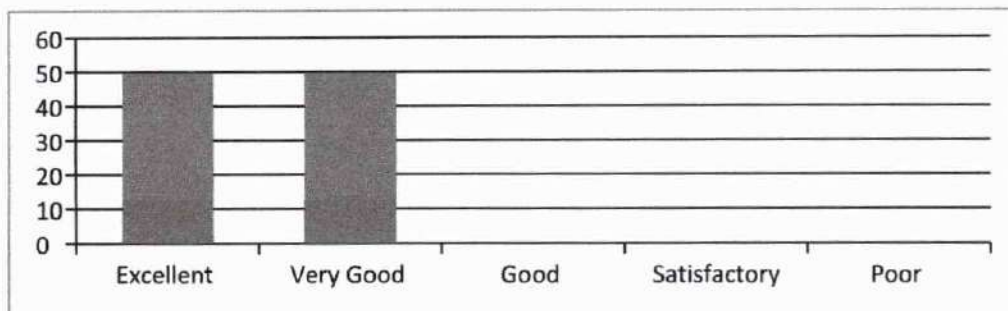

13. Motivating students to ask questions and encouraging critical thinking

Excellent	Very Good	Good	Satisfactory	Poor
64	35	0	0	0

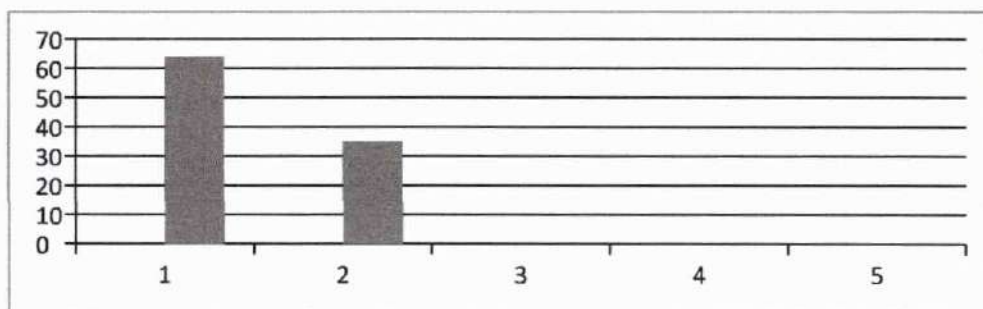

14. Teacher's attitude in dealing with student's need and progress

Excellent	Very Good	Good	Satisfactory	Poor
90.48	9.52	0	0	0

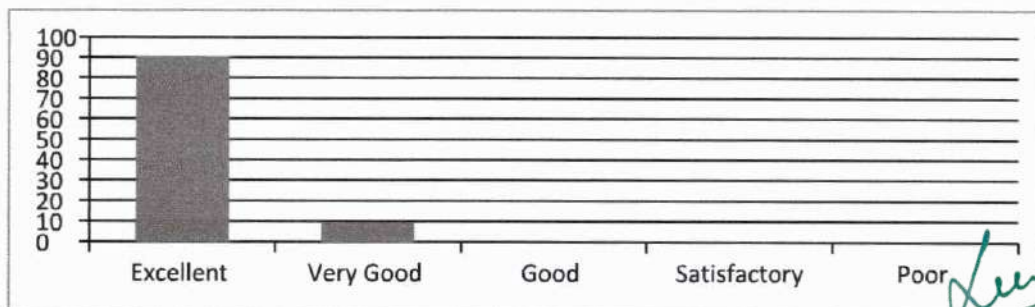

(Handwritten signature)
(HOD, CE)

(Handwritten signature)
Dr. LEENA A V
PRINCIPAL
SREE NARAYANA GURU COLLEGE OF
ENGINEERING & TECHNOLOGY
PAYANUR, KANNUR



SREE NARAYANA GURU COLLEGE OF ENGINEERING & TECHNOLOGY

DEPARTMENT OF CIVIL ENGINEERING

Student feedback Analysis Report - 2

2021-22 ODD

SEMESTER 5

CET301- STRUCTURAL ANALYSIS –I – Ms.Shilpa Valsakumar

1. Punctuality in attending class and issuing of assignments / tutorials in time

Excellent	Very Good	Good	Satisfactory	Poor
57.14	42.86	0	0	0

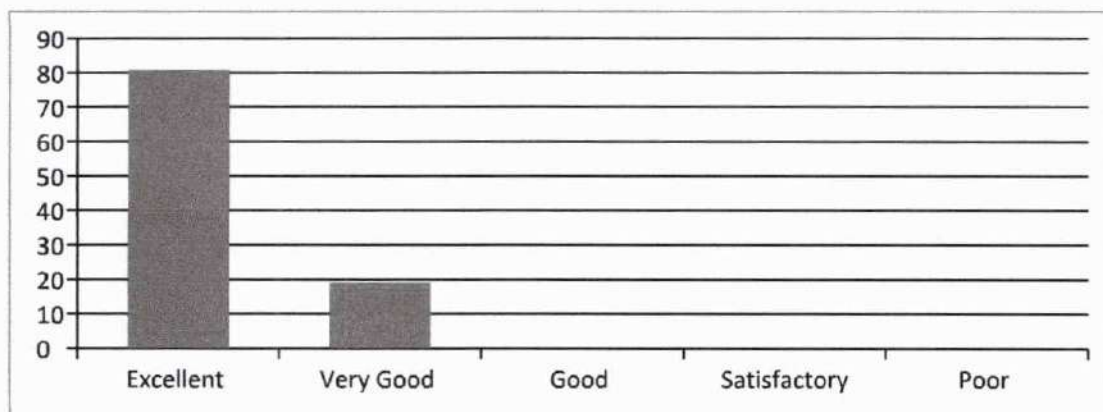

2. Efficient usage of board and other teaching aids

Excellent	Very Good	Good	Satisfactory	Poor
71.43	28.57	0	0	0

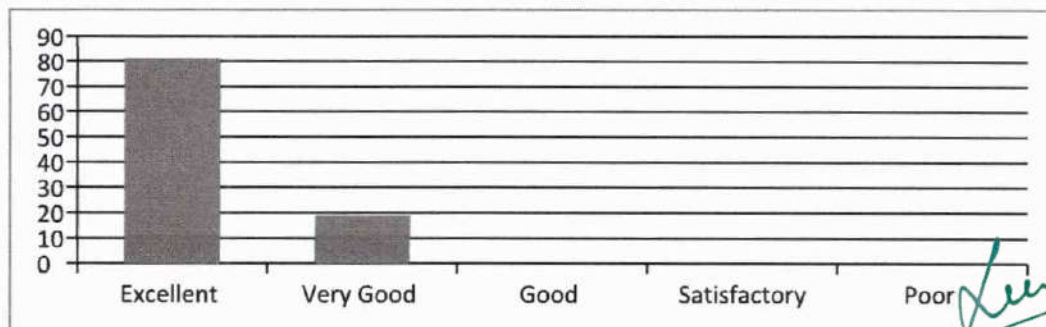

Dr. LEENA A V
 PRINCIPAL
 SREE NARAYANA GURU COLLEGE OF
 ENGINEERING & TECHNOLOGY
 PAYYANUR, KANNUR

3. Providing study materials either hard or soft copies

Excellent	Very Good	Good	Satisfactory	Poor
47.62	52.38	0	0	0

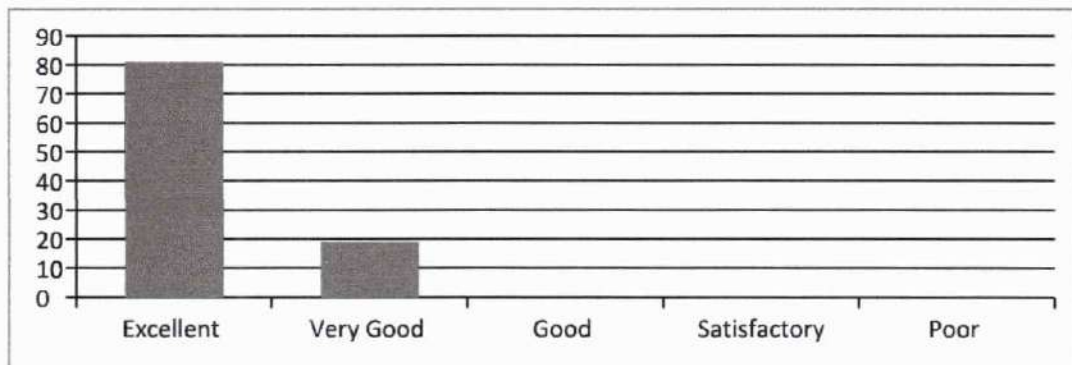

4. Subject Knowledge of the Teacher

Excellent	Very Good	Good	Satisfactory	Poor
61.90	38.10	0	0	0

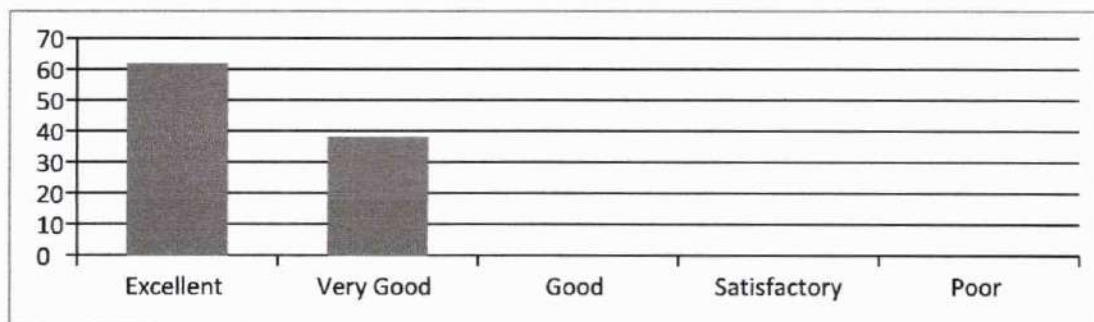

5. Completion of syllabus in time

Excellent	Very Good	Good	Satisfactory	Poor
66.67	33.33	0	0	0

Leena
Dr. LEENA A V
 PRINCIPAL
 SREE NARAYANA GURU COLLEGE OF
 ENGINEERING & TECHNOLOGY
 PAYYANUR, KANNUR

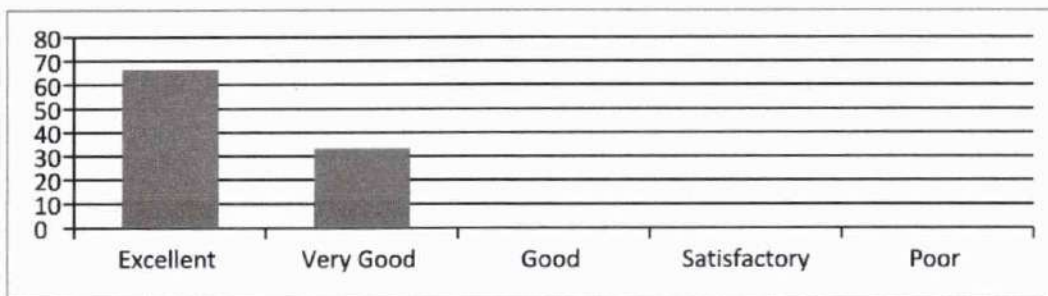

6. Maintaining an environment that facilitates learning

Excellent	Very Good	Good	Satisfactory	Poor
52.38	47.62	0	0	0

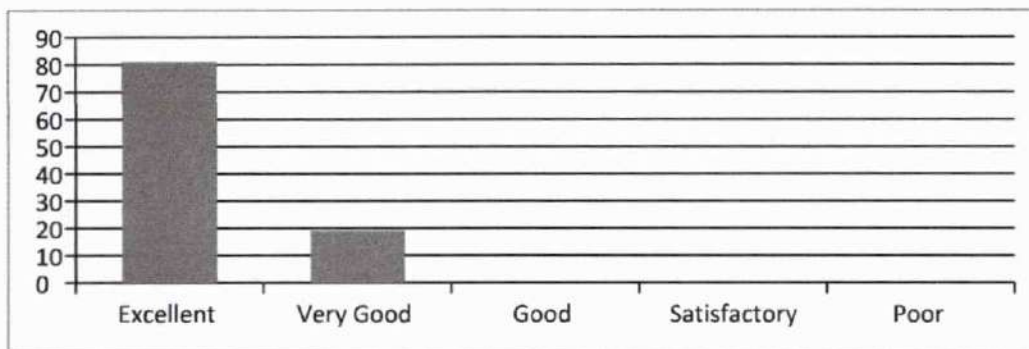

7. Method of organizing topics and delivering it with clarity and audibility

Excellent	Very Good	Good	Satisfactory	Poor
76.19	23.81	0	0	0

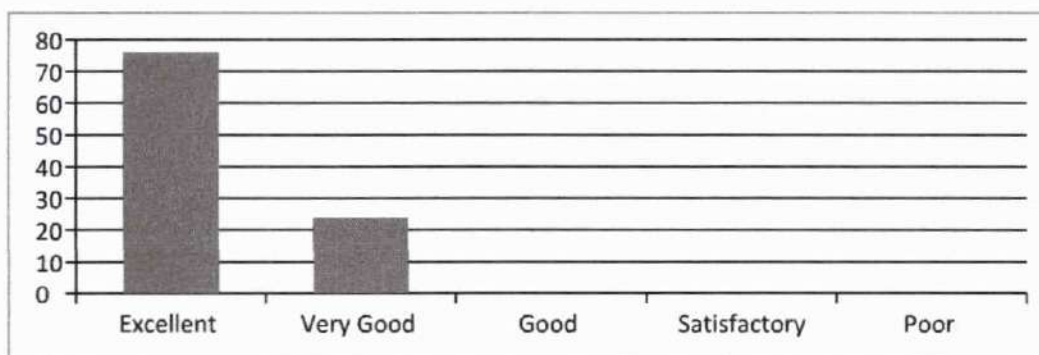

8. Communication in English during lecture

Excellent	Very Good	Good	Satisfactory	Poor
50	50	0	0	0

Dr. LEENA A V
PRINCIPAL
SREE NARAYANA GURU COLLEGE OF
ENGINEERING & TECHNOLOGY
PAYYANUR, KANNUR

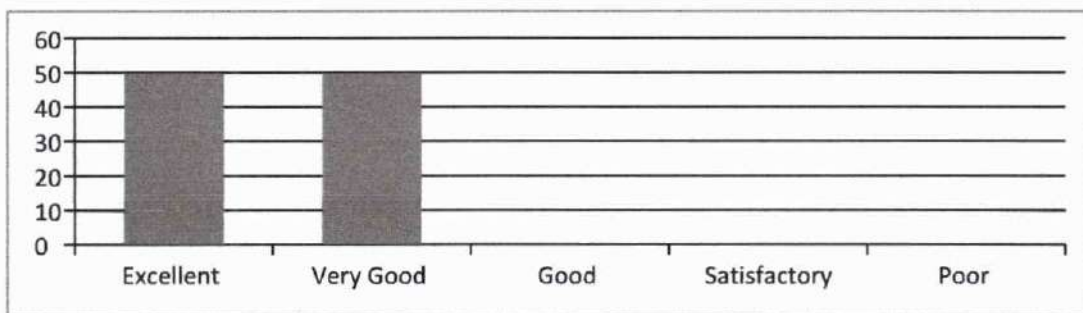

9. Teacher's approach towards students making them comfortable to deal with

Excellent	Very Good	Good	Satisfactory	Poor
71	28	0	0	0

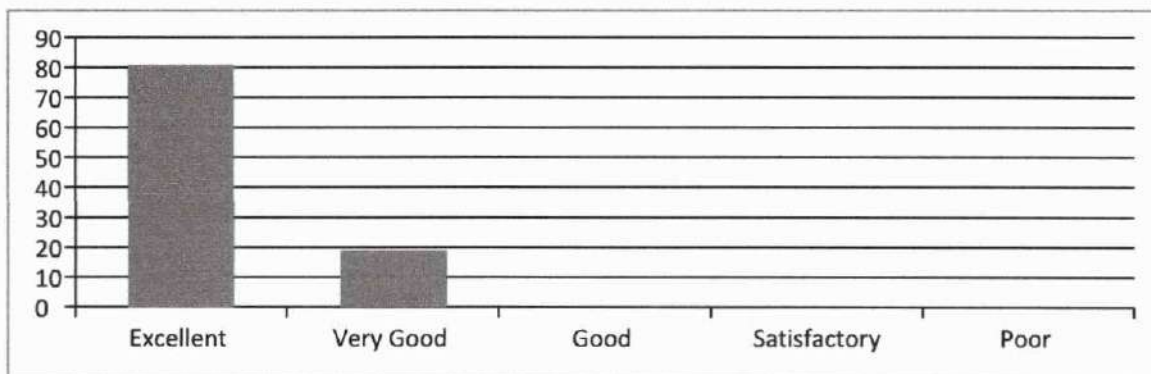

10. Maintaining discipline in class

Excellent	Very Good	Good	Satisfactory	Poor
90.48	9.52	0	0	0

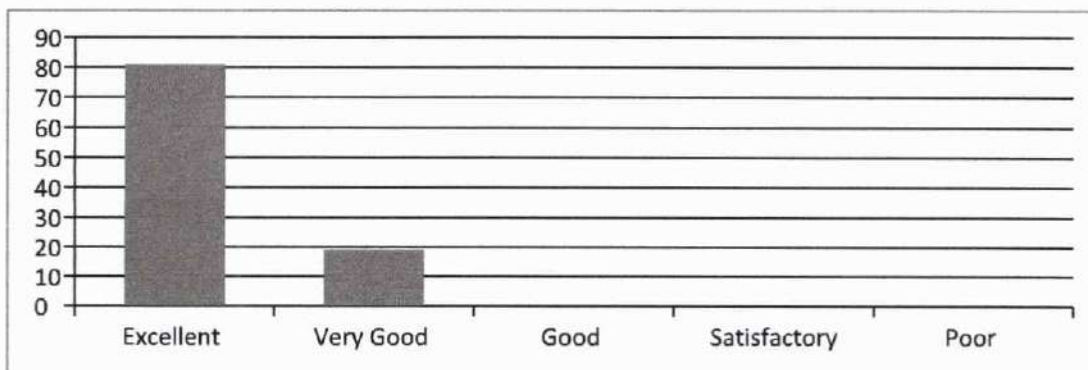

11. Impartiality in dealing with students

Excellent	Very Good	Good	Satisfactory	Poor

Leena
Dr. LEENA A V
 PRINCIPAL
 SREE NARAYANA GURU COLLEGE OF
 ENGINEERING & TECHNOLOGY
 PAYYANUR, KANNUR

85.71	14.29	0	0	0
-------	-------	---	---	---

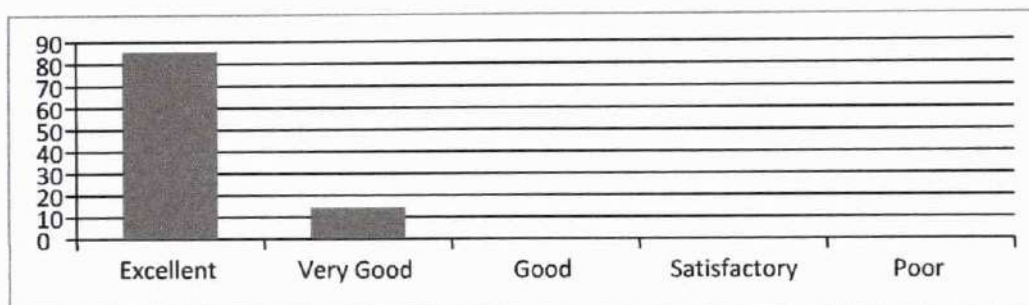

12. Encouraging students to give feedback and taking corrective measures

Excellent	Very Good	Good	Satisfactory	Poor
71	28	0	0	0

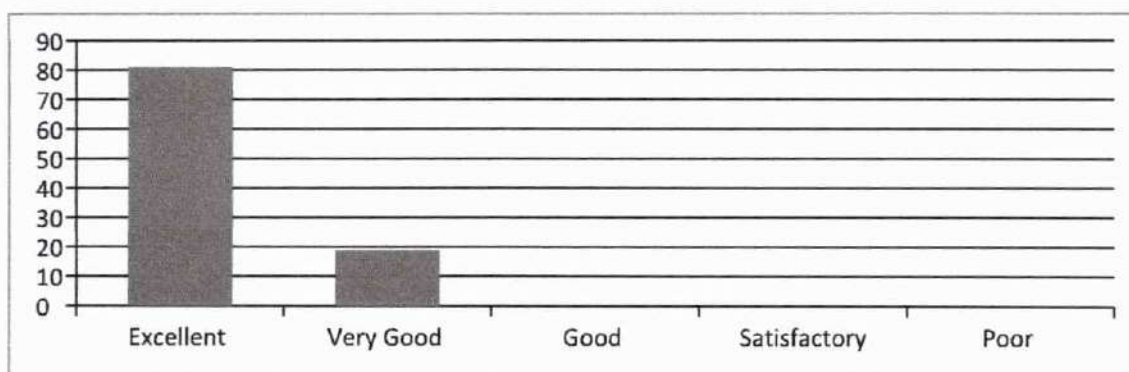

13. Motivating students to ask questions and encouraging critical thinking

Excellent	Very Good	Good	Satisfactory	Poor
64	35	0	0	0

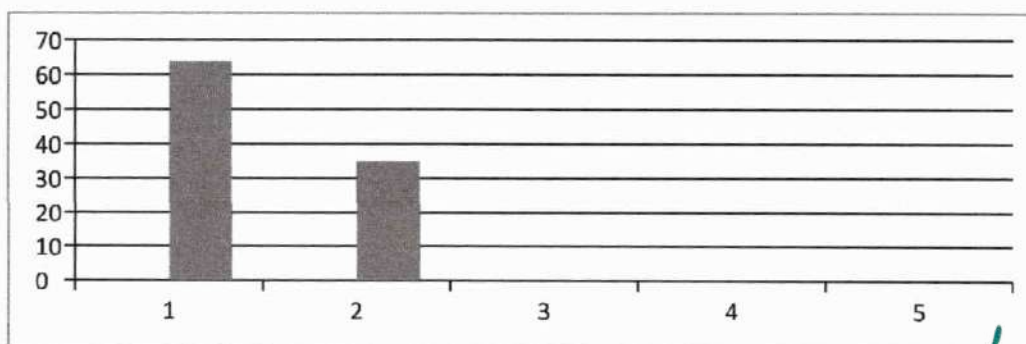

14. Teacher's attitude in dealing with student's need and progress

Excellent	Very Good	Good	Satisfactory	Poor
-----------	-----------	------	--------------	------

Leena
Dr. LEENA A V
 PRINCIPAL
 SREE NARAYANA GURU COLLEGE OF
 ENGINEERING & TECHNOLOGY
 PAYYANUR, KANNUR

80.95	19.05	0	0	0
-------	-------	---	---	---

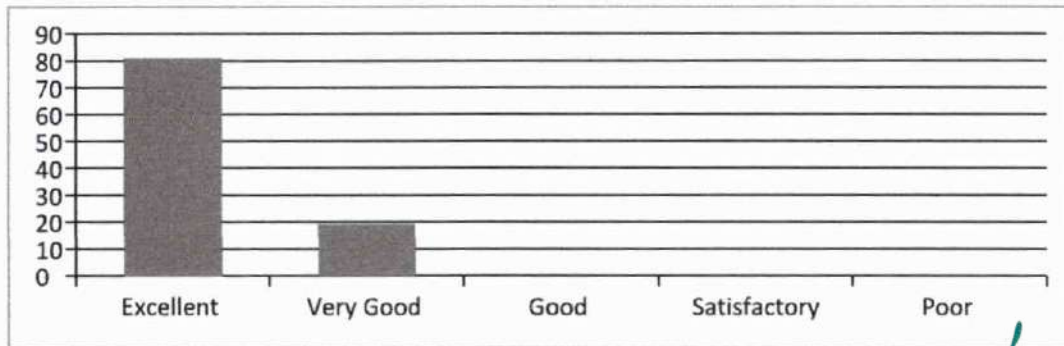

[Handwritten Signature]

(HOD, CE)

[Handwritten Signature]
Dr. LEENA A V
 PRINCIPAL
 SREE NARAYANA GURU COLLEGE OF
 ENGINEERING & TECHNOLOGY
 PAYYANUR, KANNUR



SREE NARAYANA GURU COLLEGE OF ENGINEERING & TECHNOLOGY

DEPARTMENT OF CIVIL ENGINEERING

Student feedback Analysis Report - 1

2021-22 ODD

SEMESTER 7

CE401- DESIGN OF STEEL STRUCTURES- Ms. Saritha Sasindran

1. Punctuality in attending class and issuing of assignments / tutorials in time

Excellent	Very Good	Good	Satisfactory	Poor
50	50	0	0	0

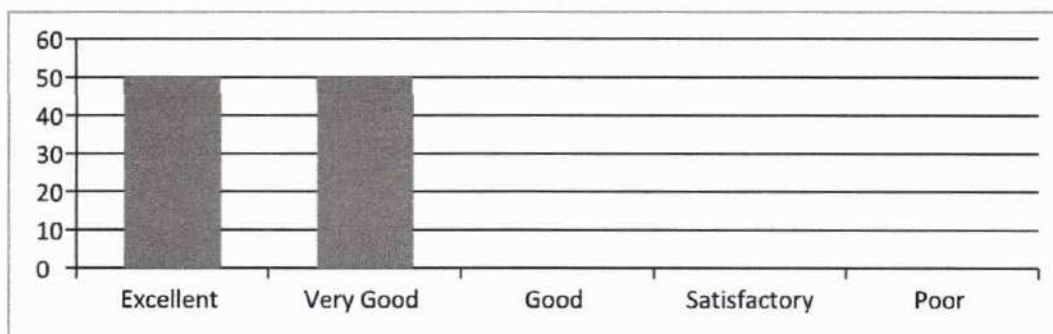

2. Efficient usage of board and other teaching aids

Excellent	Very Good	Good	Satisfactory	Poor
52.08	47.92	0	0	0

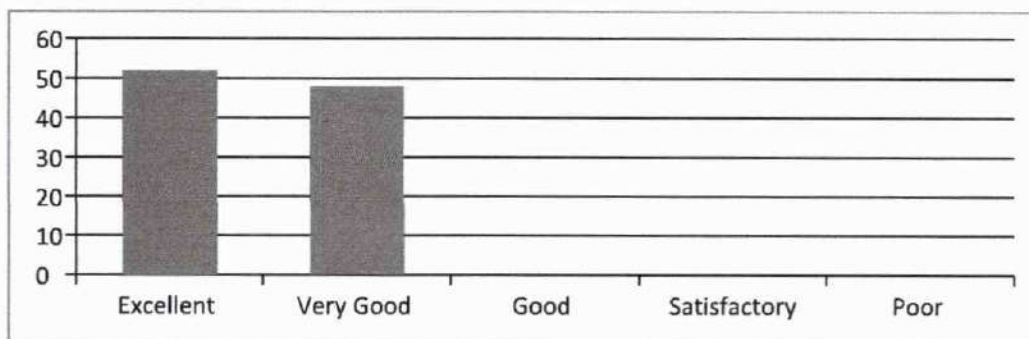

3. Providing study materials either hard or soft copies

Excellent	Very Good	Good	Satisfactory	Poor

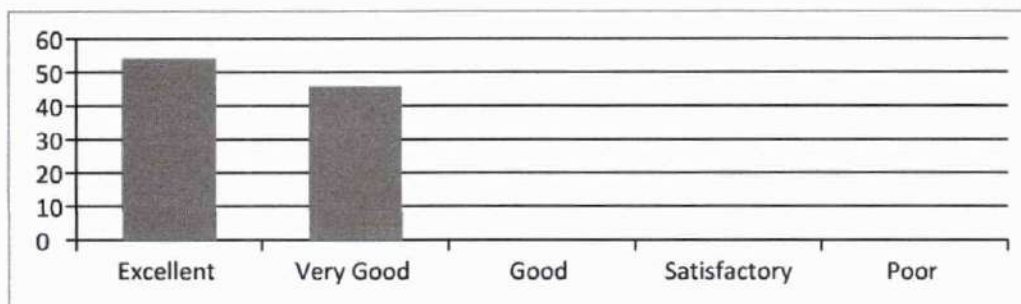

Dr. LEENA A V
 PRINCIPAL
 SREE NARAYANA GURU COLLEGE OF
 ENGINEERING & TECHNOLOGY
 PAYYANUR, KANNUR

t				
54.17	45.83	0	0	0

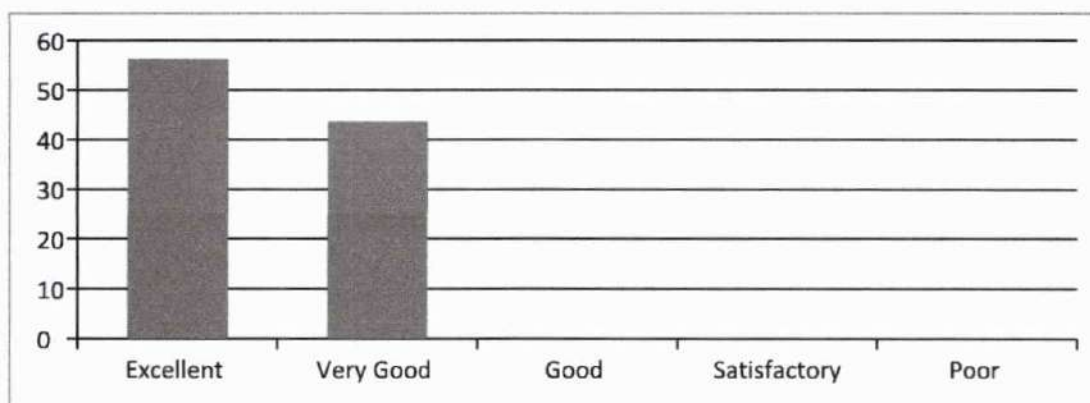

4. Subject Knowledge of the Teacher

Excellent	Very Good	Good	Satisfactory	Poor
56.25	43.75	0	0	0



5. Completion of syllabus in time

Excellent	Very Good	Good	Satisfactory	Poor
58.33	41.67	0	0	0

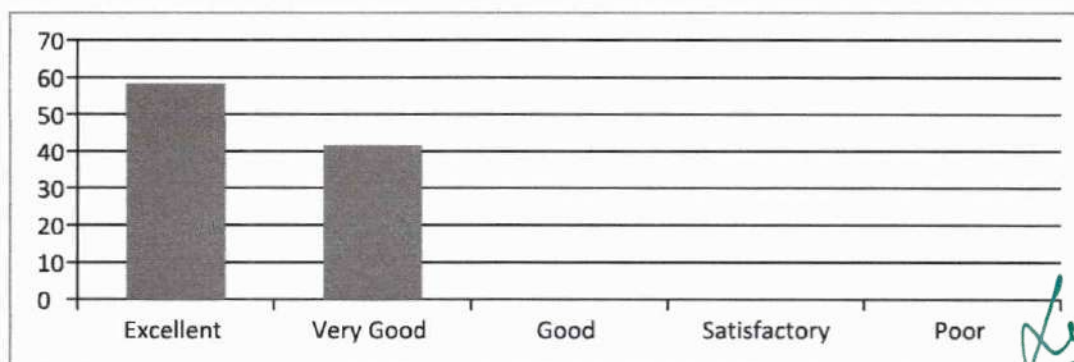

Leena
Dr. LEENA A V
 PRINCIPAL
 SREE NARAYANA GURU COLLEGE OF
 ENGINEERING & TECHNOLOGY
 PAYYANUR, KANNUR

6. Maintaining an environment that facilitates learning

Excellent	Very Good	Good	Satisfactory	Poor
60.42	39.58	0	0	0

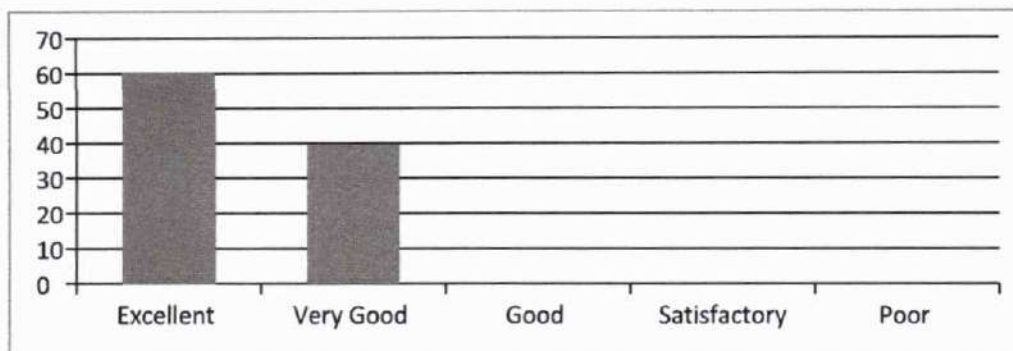

7. Method of organizing topics and delivering it with clarity and audibility

Excellent	Very Good	Good	Satisfactory	Poor
62.50	37.50	0	0	0

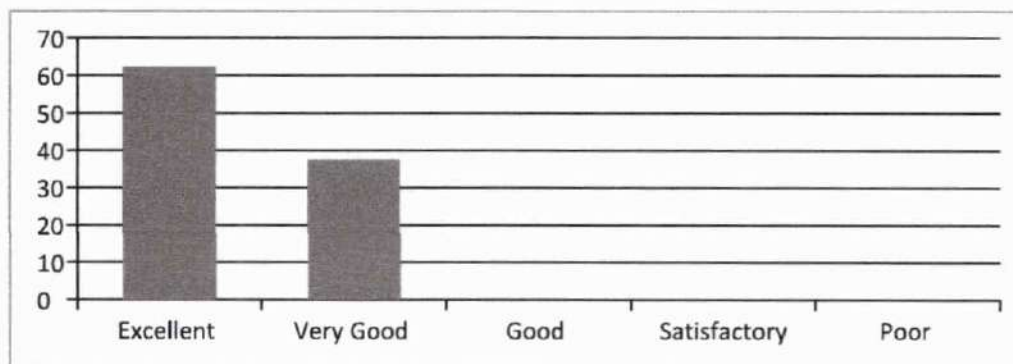

8. Communication in English during lecture

Excellent	Very Good	Good	Satisfactory	Poor
64.58	35.42	0	0	0

Leena
Dr. LEENA A V
 PRINCIPAL
 SREE NARAYANA GURU COLLEGE OF
 ENGINEERING & TECHNOLOGY
 PAYYANUR, KANNUR

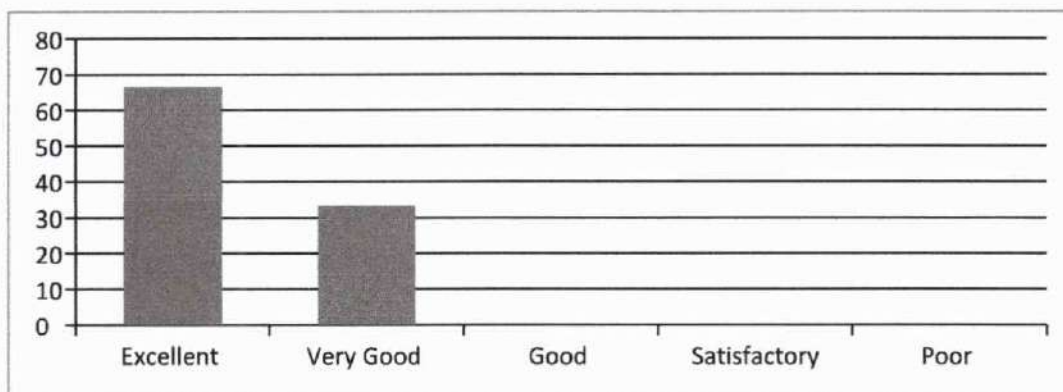

9. Teacher's approach towards students making them comfortable to deal with

Excellent	Very Good	Good	Satisfactory	Poor
68.75	31.25	0	0	0

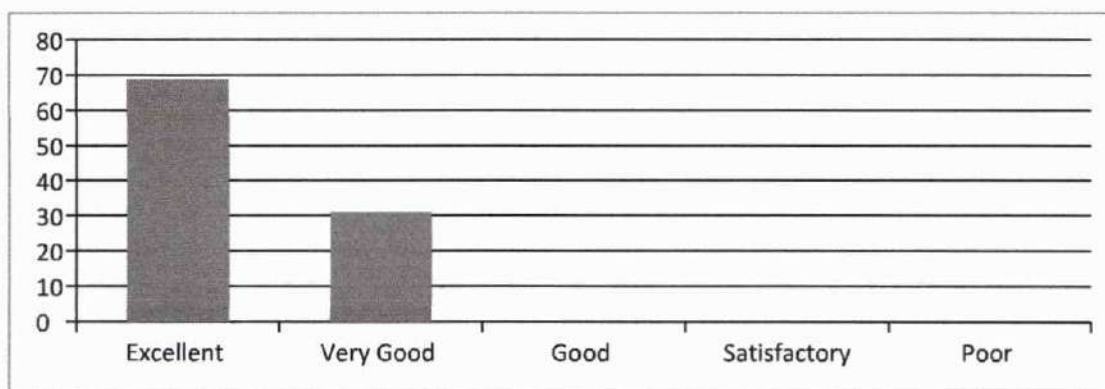

10. Maintaining discipline in class

Excellent	Very Good	Good	Satisfactory	Poor
78	21	0	0	0

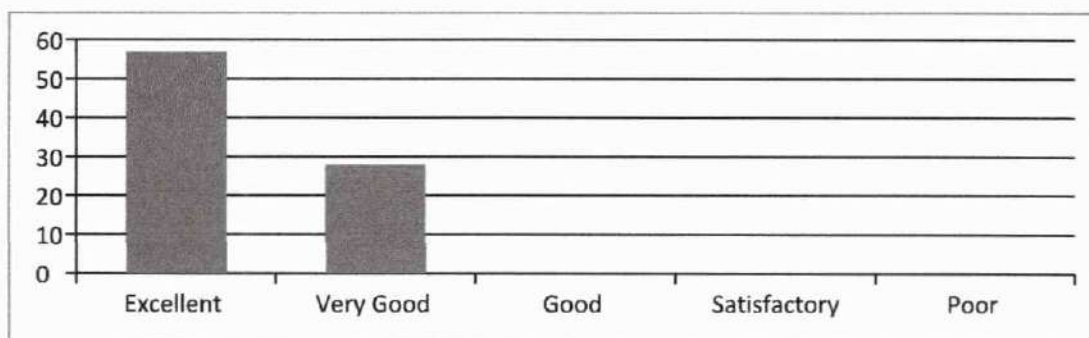

11. Impartiality in dealing with students

Excellent	Very Good	Good	Satisfactory	Poor
57	28	0	0	0

Leena
Dr. LEENA A V
 PRINCIPAL
 SREE NARAYANA GURU COLLEGE OF
 ENGINEERING & TECHNOLOGY
 PAYYANUR, KANNUR

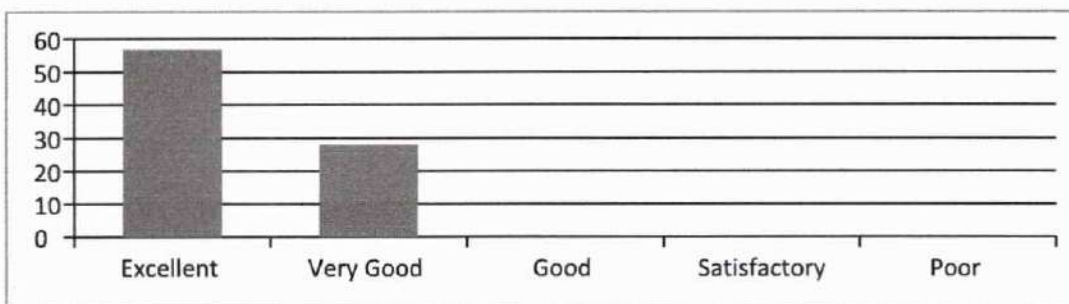

12. Encouraging students to give feedback and taking corrective measures

Excellent	Very Good	Good	Satisfactory	Poor
50	30	0	0	0

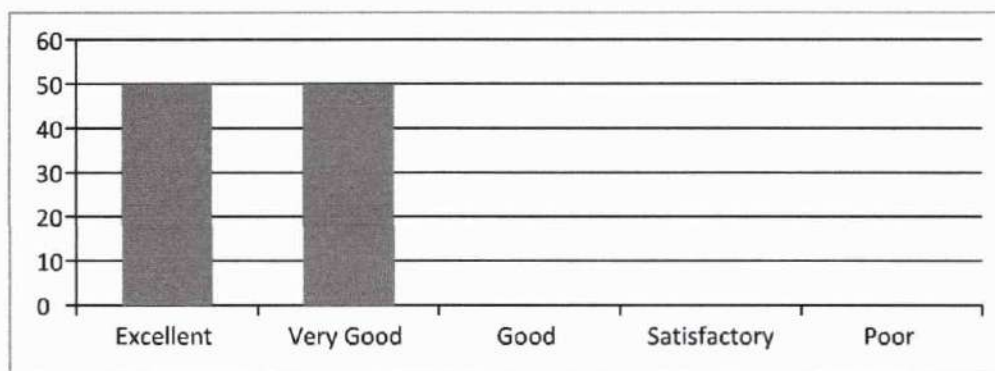

13. Motivating students to ask questions and encouraging critical thinking

Excellent	Very Good	Good	Satisfactory	Poor
64	35	0	0	0

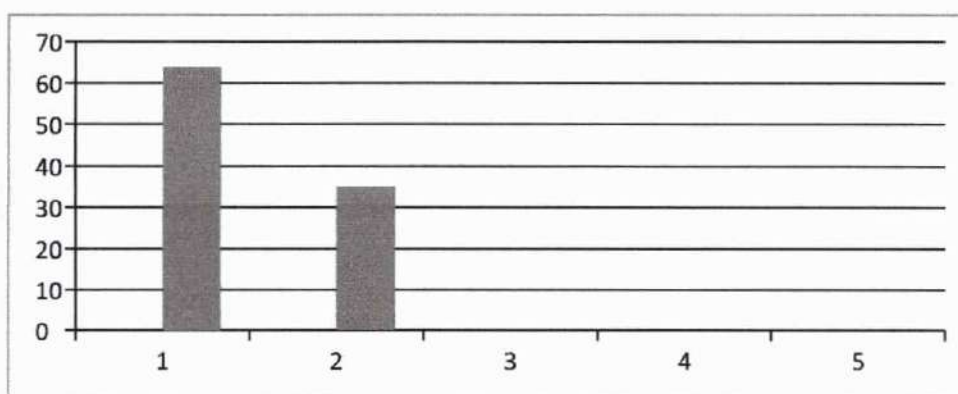

14. Teacher's attitude in dealing with student's need and progress

Excellent	Very Good	Good	Satisfactory	Poor
50	50	0	0	0

Leena
Dr. LEENA A V
 PRINCIPAL
 SREE NARAYANA GURU COLLEGE OF
 ENGINEERING & TECHNOLOGY
 PAYYANUR, KANNUR

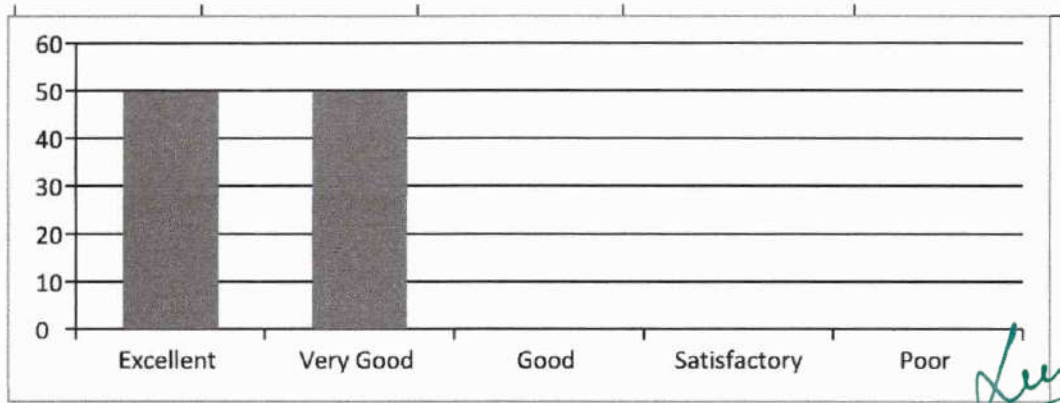

Leena
Dr. LEENA A V
PRINCIPAL
SREE NARAYANA GURU COLLEGE OF
ENGINEERING & TECHNOLOGY
PAYYANUR, KANNUR

[Signature]
C HOD, (CE)



SREE NARAYANA GURU COLLEGE OF ENGINEERING & TECHNOLOGY

DEPARTMENT OF CIVIL ENGINEERING

Student feedback Analysis Report - 2

2021-22 ODD

SEMESTER 7

CE401- DESIGN OF STEEL STRUCTURES- Ms. Saritha Sasindran

1. Punctuality in attending class and issuing of assignments / tutorials in time

Excellent	Very Good	Good	Satisfactory	Poor
60.42	39.58	0	0	0

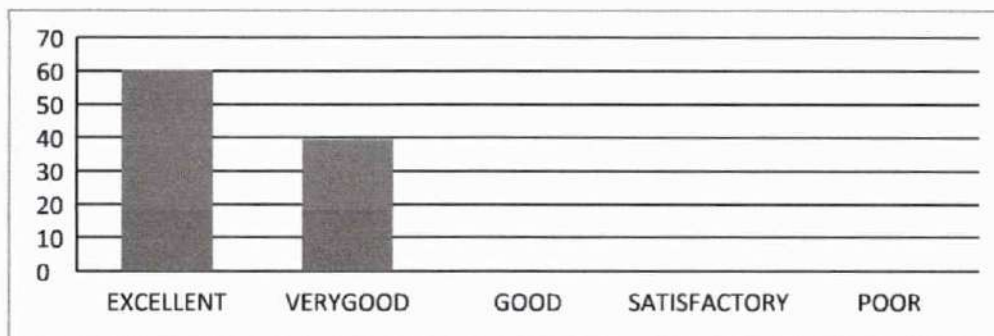

2. Efficient usage of board and other teaching aids

Excellent	Very Good	Good	Satisfactory	Poor
57	28	0	0	0

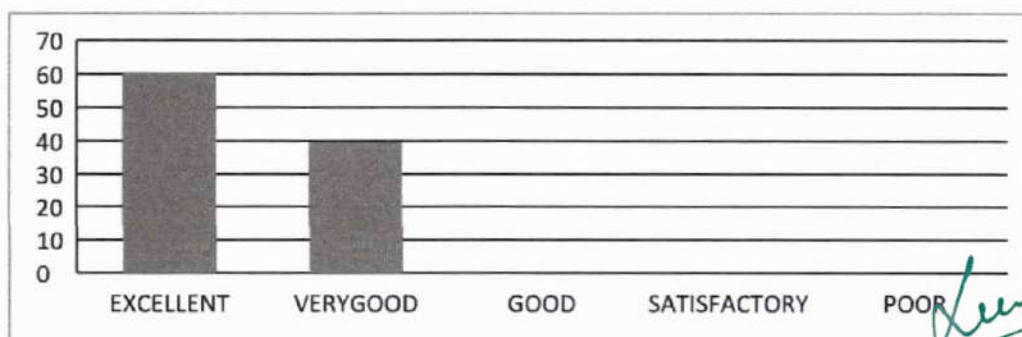

Dr. LEENA A V
 PRINCIPAL
 SREE NARAYANA GURU COLLEGE OF
 ENGINEERING & TECHNOLOGY
 PAYYANUR, KANNUR

3. Providing study materials either hard or soft copies

Excellent	Very Good	Good	Satisfactory	Poor
50	50	0	0	0

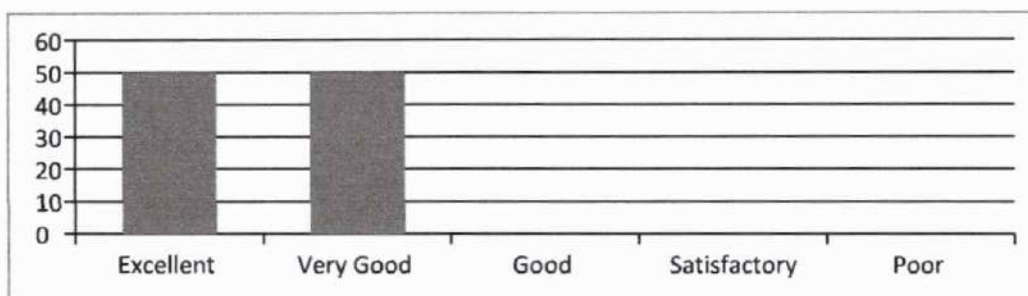

4. Subject Knowledge of the Teacher

Excellent	Very Good	Good	Satisfactory	Poor
56.25	43.75	0	0	0

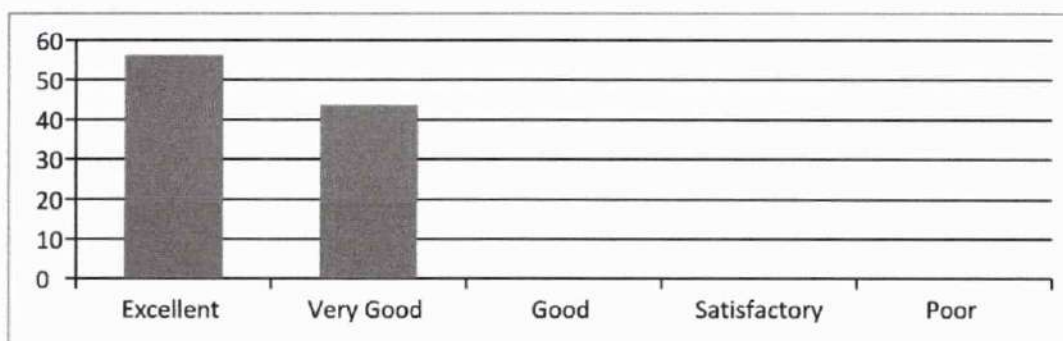

5. Completion of syllabus in time

Excellent	Very Good	Good	Satisfactory	Poor
58.33	41.67	0	0	0

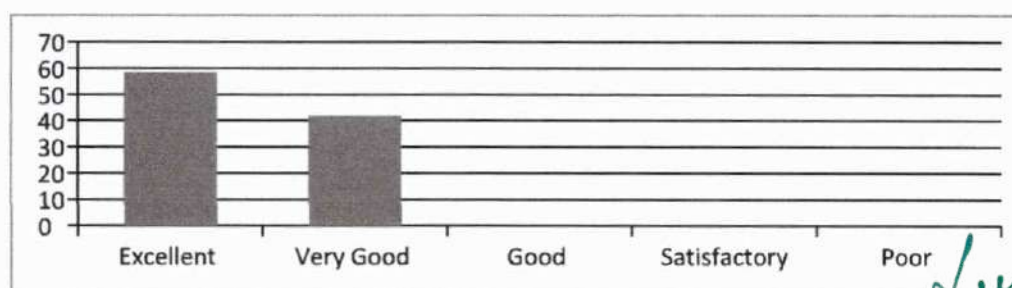

6. Maintaining an environment that facilitates learning

Leena
Dr. LEENA A V
 PRINCIPAL
 SREE NARAYANA GURU COLLEGE OF
 ENGINEERING & TECHNOLOGY
 PAYYANUR, KANNUR

Excellent	Very Good	Good	Satisfactory	Poor
50	50	0	0	0

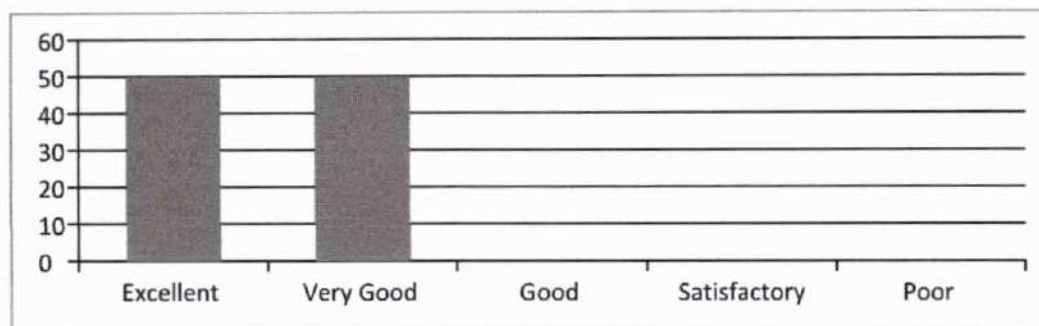

7. Method of organizing topics and delivering it with clarity and audibility

Excellent	Very Good	Good	Satisfactory	Poor
68.75	31.25	0	0	0

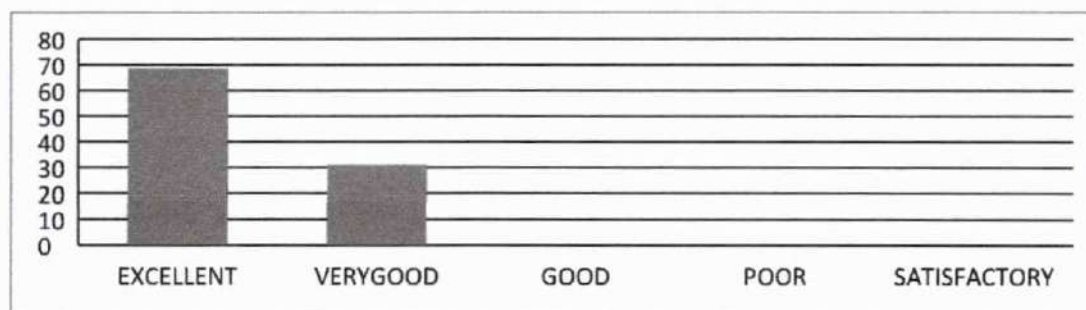

8. Communication in English during lecture

Excellent	Very Good	Good	Satisfactory	Poor
64.58	35.42	0	0	0

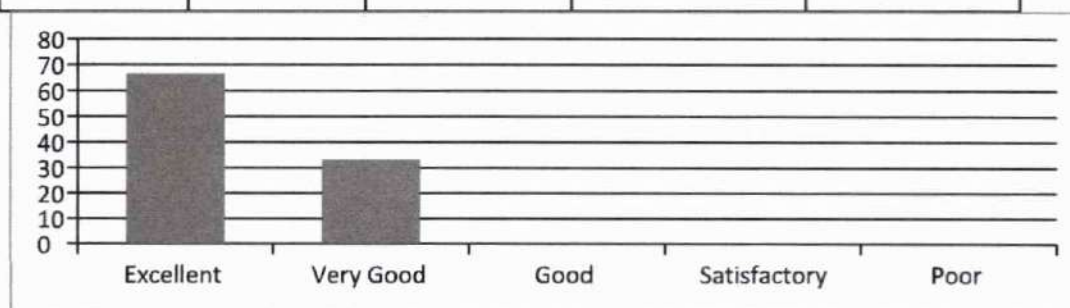

9. Teacher's approach towards students making them comfortable to deal with

Excellent	Very Good	Good	Satisfactory	Poor
-----------	-----------	------	--------------	------

Leena
Dr. LEENA A V
 PRINCIPAL
 SREE NARAYANA GURU COLLEGE OF
 ENGINEERING & TECHNOLOGY
 PAYYANUR, KANNUR

Excellent	Very Good	Good	Satisfactory	Poor
50	50	0	0	0

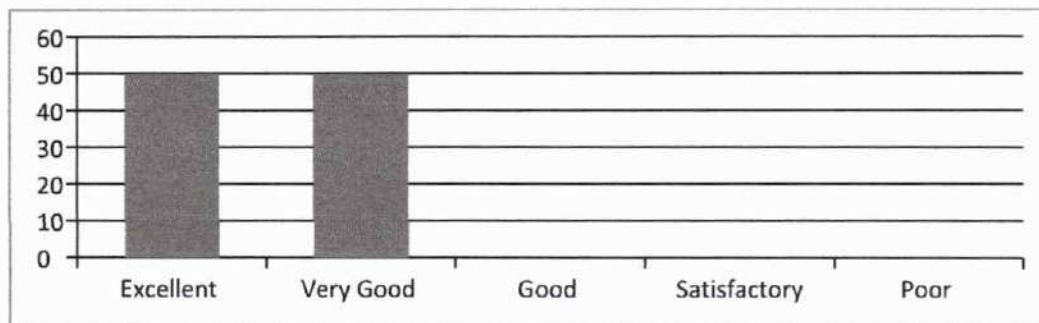

7. Method of organizing topics and delivering it with clarity and audibility

Excellent	Very Good	Good	Satisfactory	Poor
68.75	31.25	0	0	0

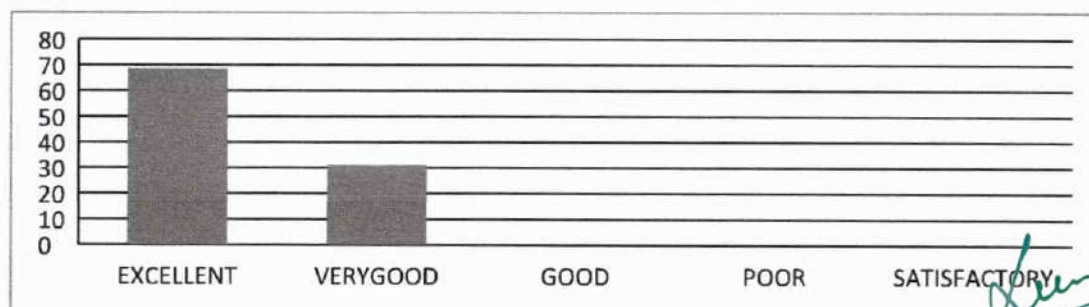

Dr. Leena A V
Dr. LEENA A V
 PRINCIPAL
 SREE NARAYANA GURU COLLEGE OF
 ENGINEERING & TECHNOLOGY
 PAYYANUR, KANNUR

62.50	37.50	0	0	0
-------	-------	---	---	---

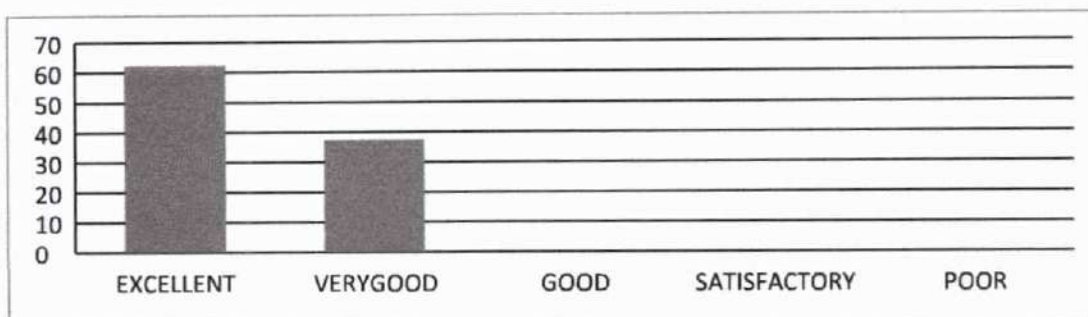

10. Maintaining discipline in class

Excellent	Very Good	Good	Satisfactory	Poor
78	21	0	0	0

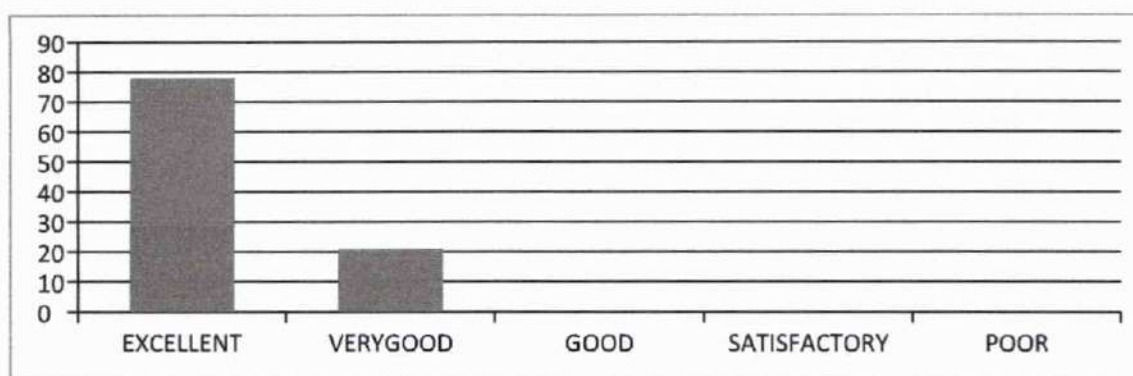

11. Impartiality in dealing with students

Excellent	Very Good	Good	Satisfactory	Poor
52.08	47.92	0	0	0

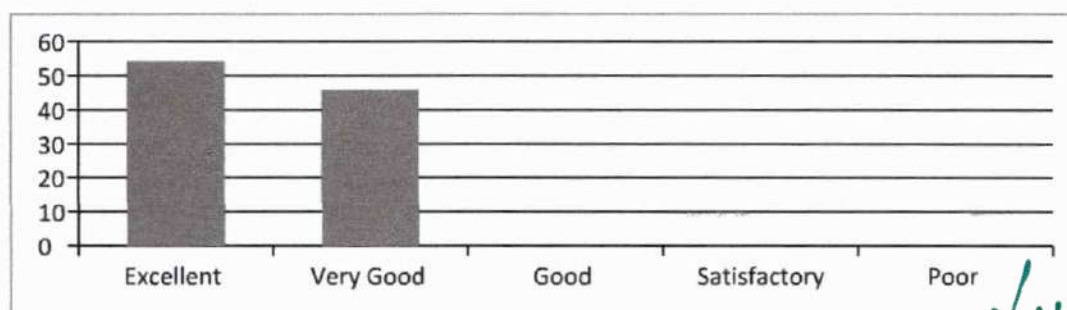

12. Encouraging students to give feedback and taking corrective measures

Leena
Dr. LEENA A V
 PRINCIPAL
 SREE NARAYANA GURU COLLEGE OF
 ENGINEERING & TECHNOLOGY
 PAYYANUR, KANNUR

Excellent	Very Good	Good	Satisfactory	Poor
50	50	0	0	0

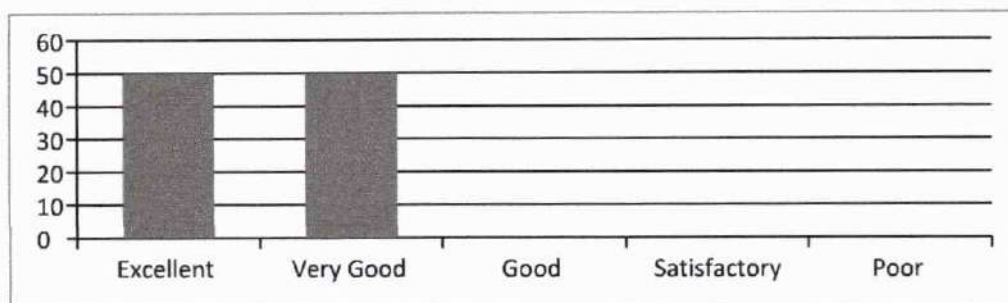

13. Motivating students to ask questions and encouraging critical thinking

Excellent	Very Good	Good	Satisfactory	Poor
64	35	0	0	0

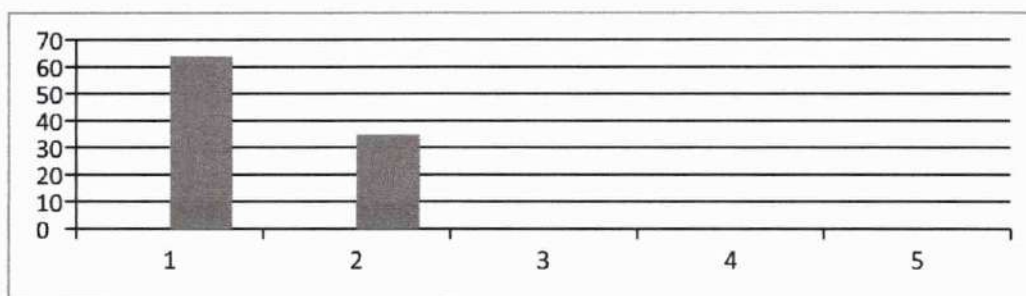

14. Teacher's attitude in dealing with student's need and progress

Excellent	Very Good	Good	Satisfactory	Poor
54.17	45.83	0	0	0

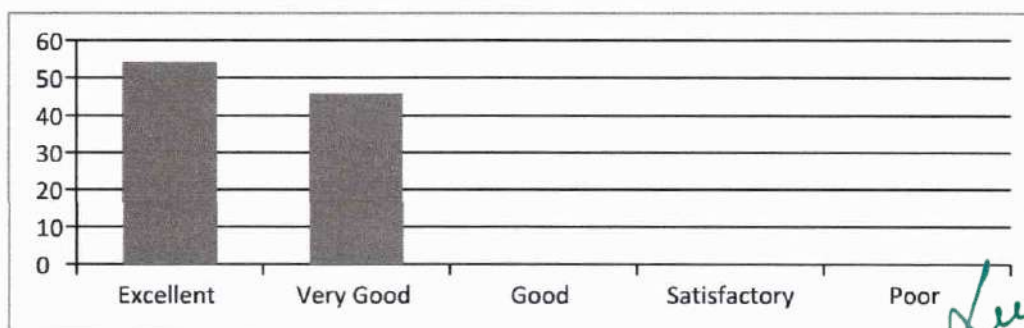

[Signature]
(HOD, CE)

[Signature]
Dr. LEENA A V
PRINCIPAL
SREE NARAYANA GURU COLLEGE OF
ENGINEERING & TECHNOLOGY
PAYYANUR, KANNUR



SREE NARAYANA GURU COLLEGE OF ENGINEERING & TECHNOLOGY

DEPARTMENT OF CIVIL ENGINEERING

Student feedback Analysis Report - 1

2021-22 EVEN

SEMESTER 2

EST100- ENGINEERING MECHANICS –Mr. PREMANAND C

1. Punctuality in attending class and issuing of assignments / tutorials in time

Excellent	Very Good	Good	Satisfactory	Poor
71.43	28.57	0	0	0

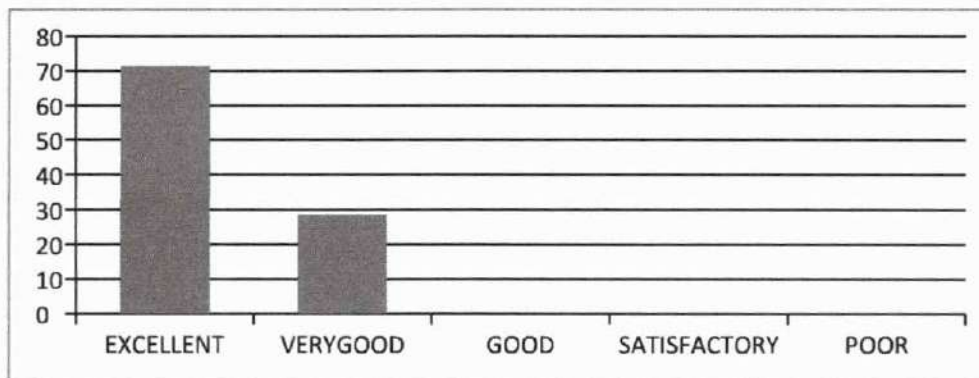

2. Efficient usage of board and other teaching aids

Excellent	Very Good	Good	Satisfactory	Poor
78.57	21.43	0	0	0

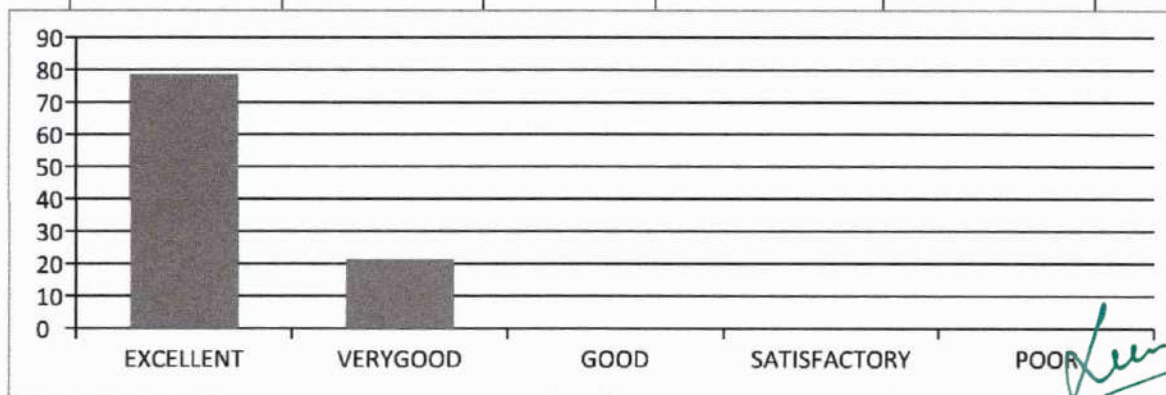

Dr. LEENA A V
PRINCIPAL
SREE NARAYANA GURU COLLEGE OF
ENGINEERING & TECHNOLOGY
PAYANUR, KANNUR

3. Providing study materials either hard or soft copies

Excellent	Very Good	Good	Satisfactory	Poor
85.71	14.29	0	0	0

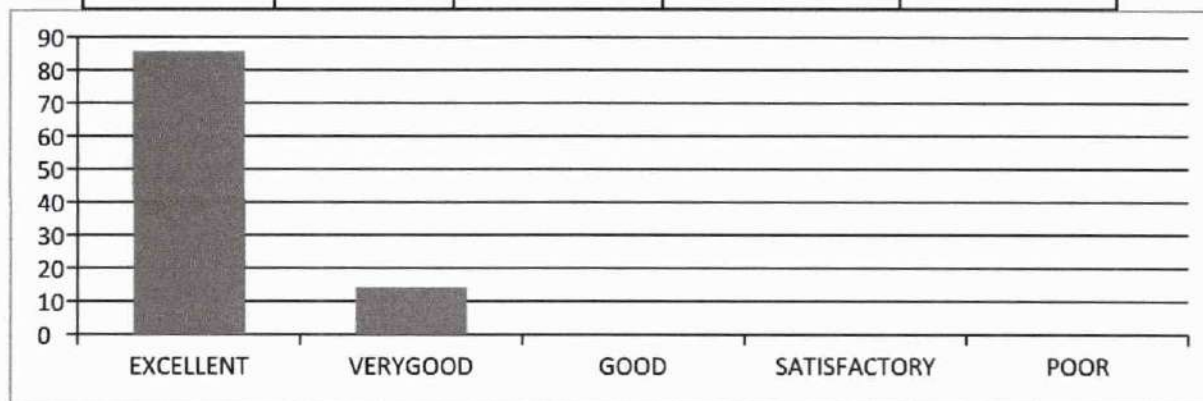

4. Subject Knowledge of the Teacher

Excellent	Very Good	Good	Satisfactory	Poor
92.86	7.14	0	0	0

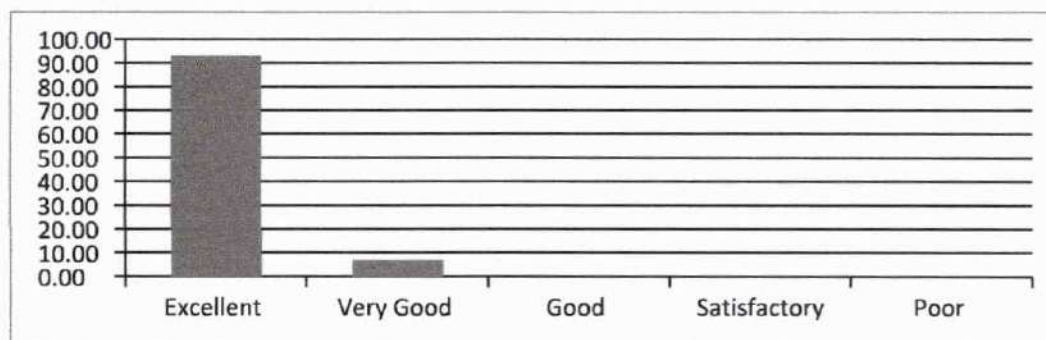

5. Completion of syllabus in time

Excellent	Very Good	Good	Satisfactory	Poor
64.29	35.71	0	0	0

Leena
Dr. LEENA A V
 PRINCIPAL
 SREE NARAYANA GURU COLLEGE OF
 ENGINEERING & TECHNOLOGY
 PAYYANUR, KANNUR

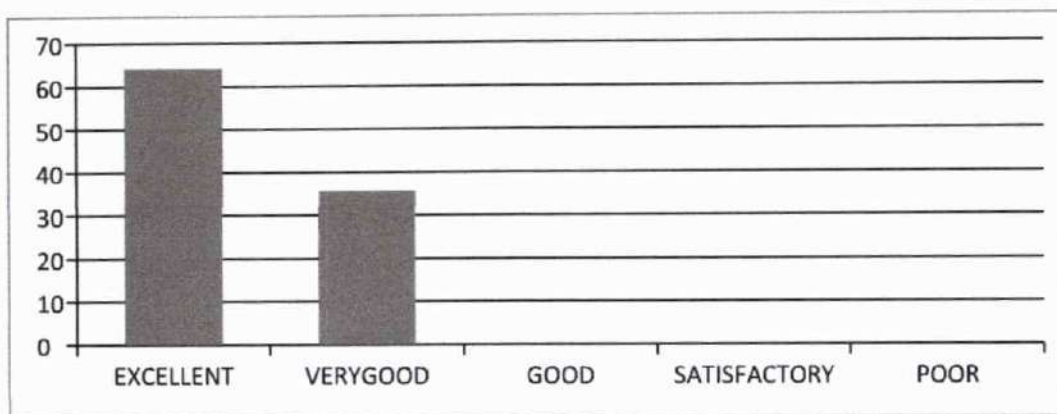

6. Maintaining an environment that facilitates learning

Excellent	Very Good	Good	Satisfactory	Poor
71	28	0	0	0

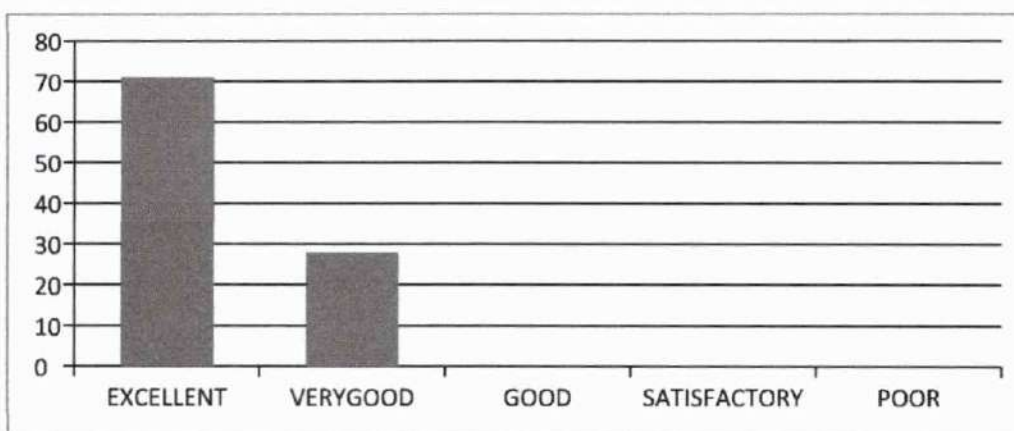

7. Method of organizing topics and delivering it with clarity and audibility

Excellent	Very Good	Good	Satisfactory	Poor
50	50	0	0	0

Leena
Dr. LEENA A V
 PRINCIPAL
 SREE NARAYANA GURU COLLEGE OF
 ENGINEERING & TECHNOLOGY
 PAYYANUR, KANNUR

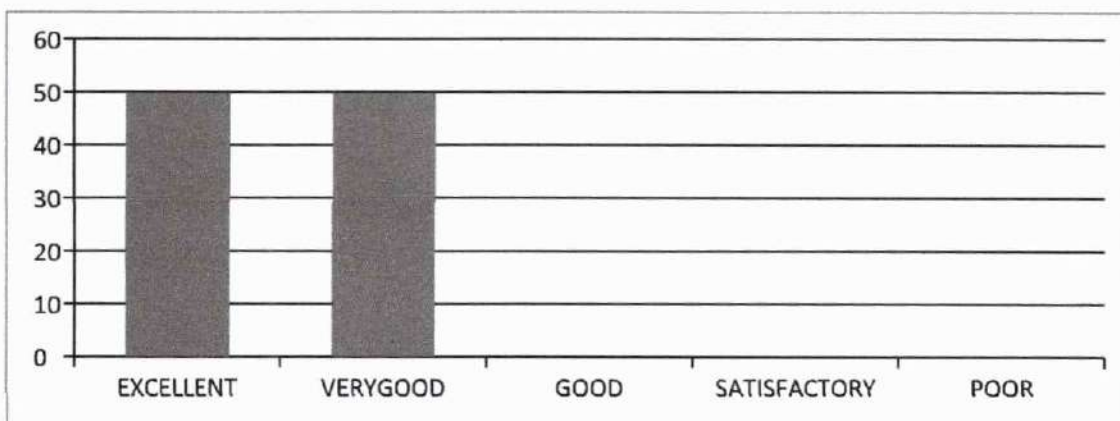

8. Communication in English during lecture

Excellent	Very Good	Good	Satisfactory	Poor
35.71	35.71	28.57143	0	0

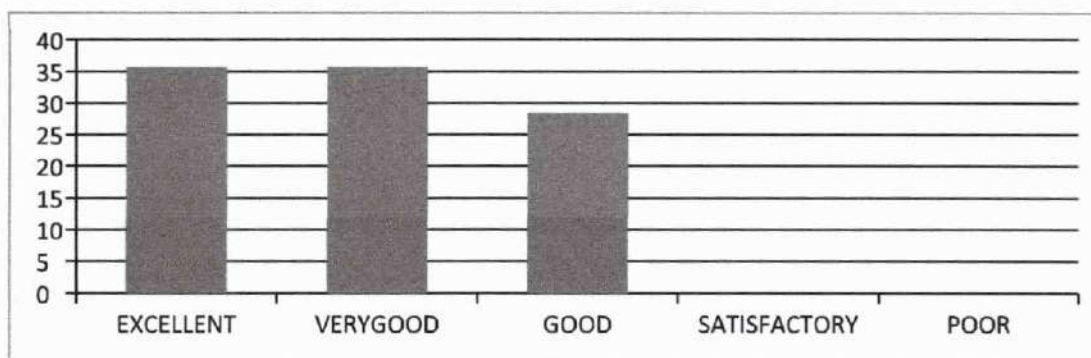

9. Teacher's approach towards students making them comfortable to deal with

Excellent	Very Good	Good	Satisfactory	Poor
57.14	14.29	28.57143	0	0

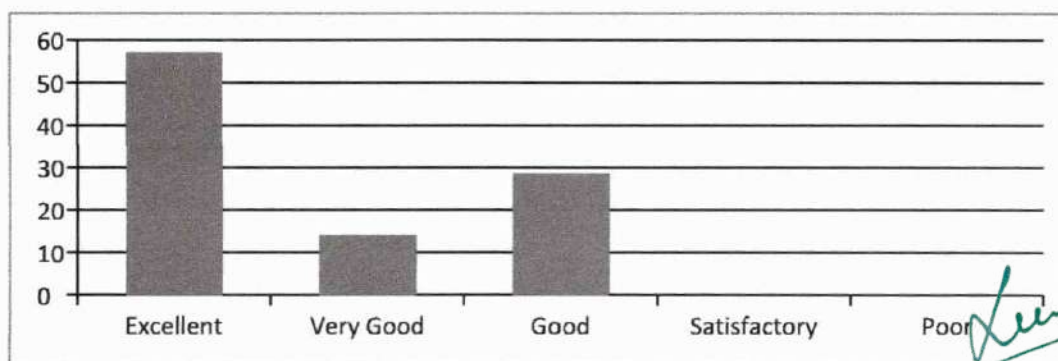

10. Maintaining discipline in class

Dr. LEENA A V
PRINCIPAL
SREE NARAYANA GURU COLLEGE OF
ENGINEERING & TECHNOLOGY
PAYYANUR, KANNUR

Excellent	Very Good	Good	Satisfactory	Poor
50	28.57143	21.42857	0	0

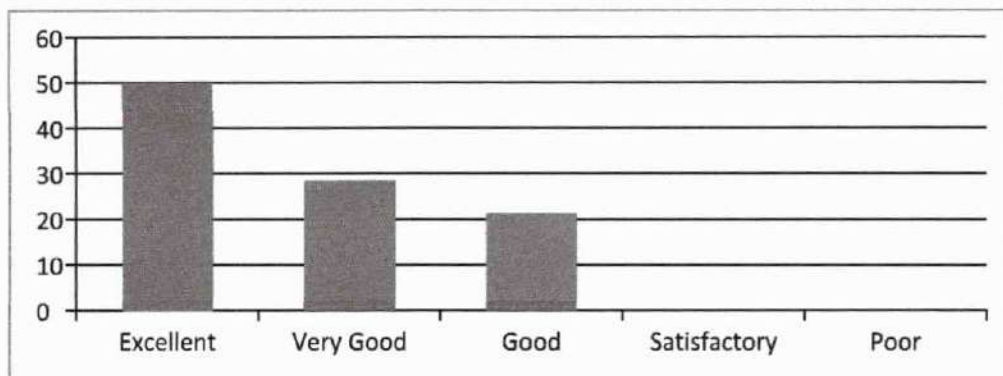

11. Impartiality in dealing with students

Excellent	Very Good	Good	Satisfactory	Poor
42.85714	14.28571	42.85714	0	0

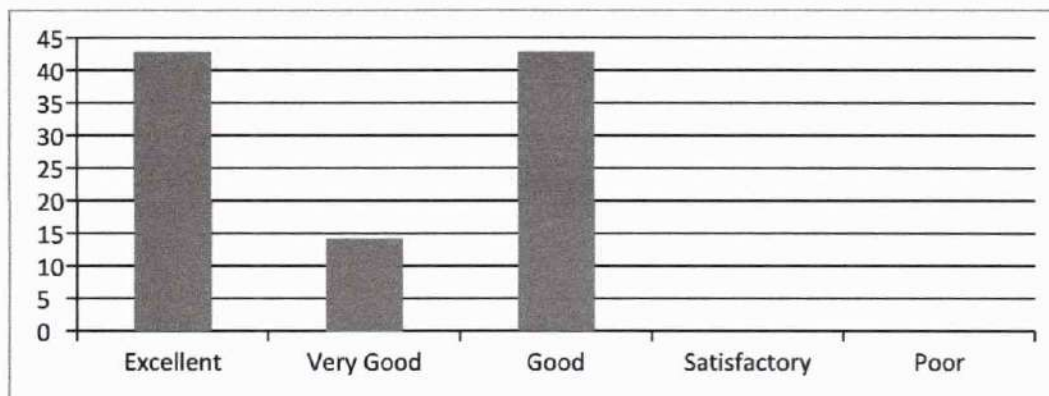

12. Encouraging students to give feedback and taking corrective measures

Excellent	Very Good	Good	Satisfactory	Poor
28.57143	57.14286	14.28571	0	0

Dr. Leena A V
DR. LEENA A V
 PRINCIPAL
 SREE NARAYANA GURU COLLEGE OF
 ENGINEERING & TECHNOLOGY
 PAYYANUR, KANNUR

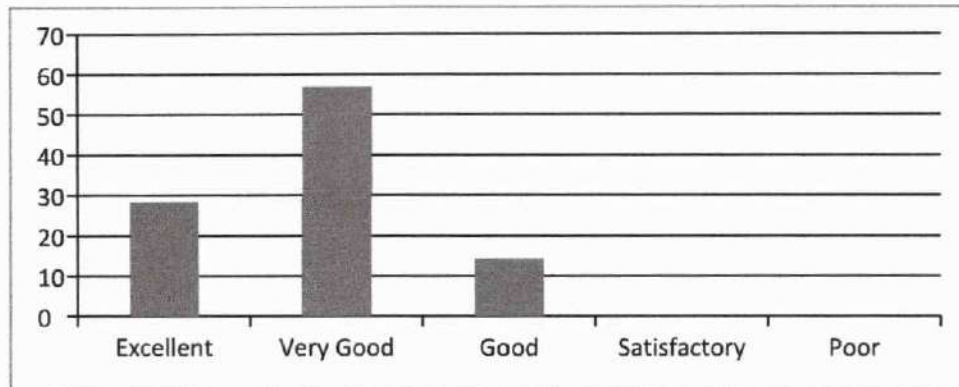

13. Motivating students to ask questions and encouraging critical thinking

Excellent	Very Good	Good	Satisfactory	Poor
14.28571	71.42857	14.28571	0	0

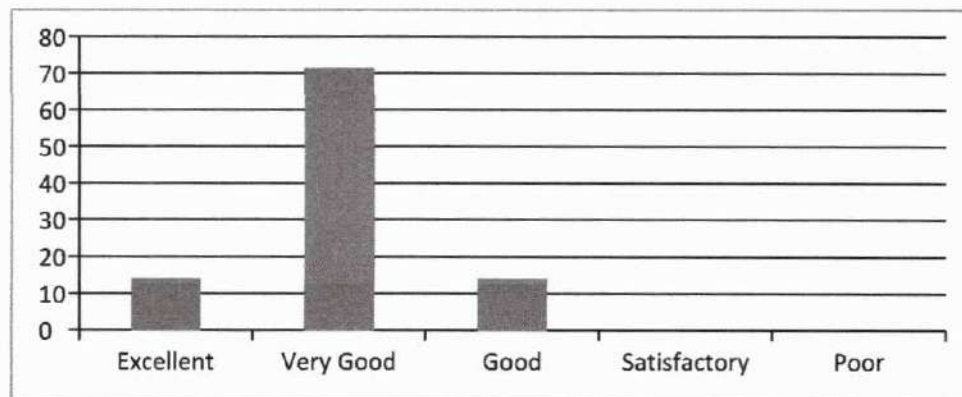

14. Teacher's attitude in dealing with student's need and progress

Excellent	Very Good	Good	Satisfactory	Poor
92.86	7.14	0	0	0

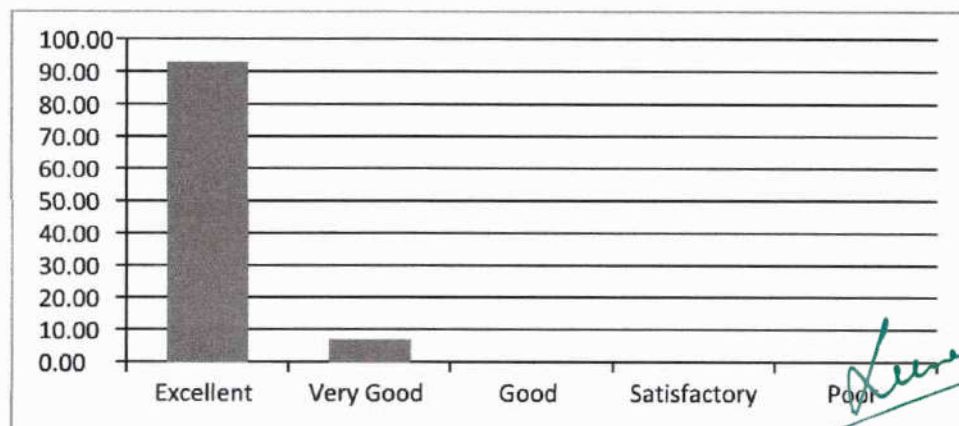

(Hon, CE)

Dr. LEENA A V
PRINCIPAL
SREE NARAYANA GURU COLLEGE OF
ENGINEERING & TECHNOLOGY
PAYANUR, KANNUR



SREE NARAYANA GURU COLLEGE OF ENGINEERING & TECHNOLOGY

DEPARTMENT OF CIVIL ENGINEERING

Student feedback Analysis Report - 2

2021-22 EVEN

SEMESTER 2

EST100- ENGINEERING MECHANICS –Mr. PREMANAND C

1. Punctuality in attending class and issuing of assignments / tutorials in time

Excellent	Very Good	Good	Satisfactory	Poor
92.86	7.14	0	0	0

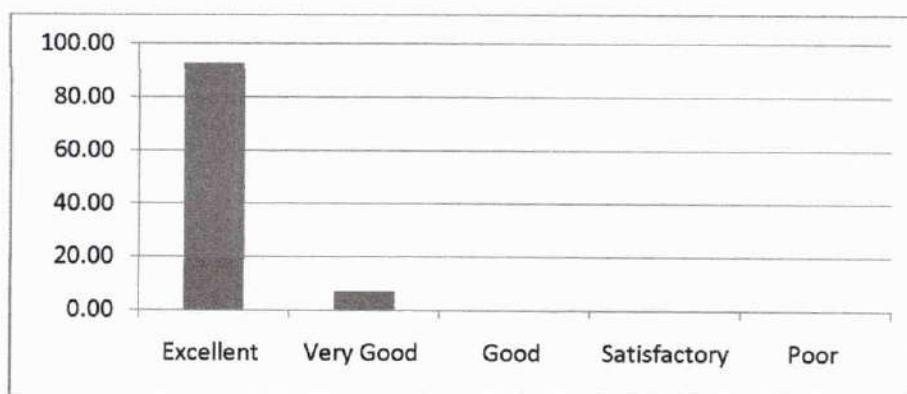

2. Efficient usage of board and other teaching aids

Excellent	Very Good	Good	Satisfactory	Poor
50	50	0	0	0

3.

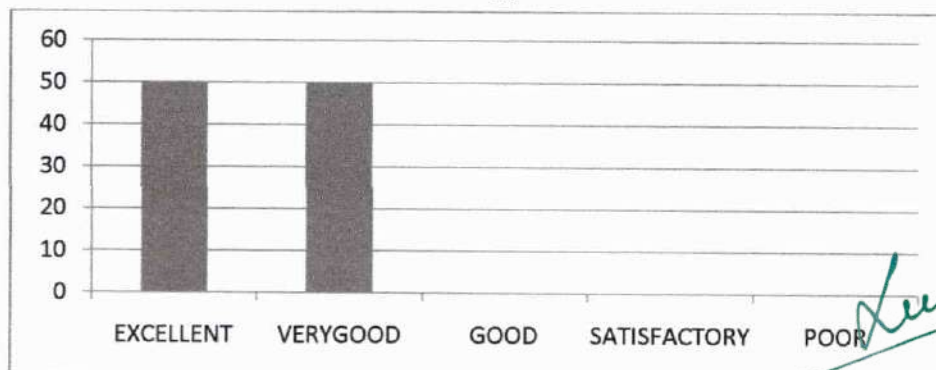

Dr. Leena A V
Dr. LEENA A V
PRINCIPAL
SREE NARAYANA GURU COLLEGE OF
ENGINEERING & TECHNOLOGY
PAYANUR, KANNUR

3. Providing study materials either hard or soft copies

Excellent	Very Good	Good	Satisfactory	Poor
85.71	14.29	0	0	0

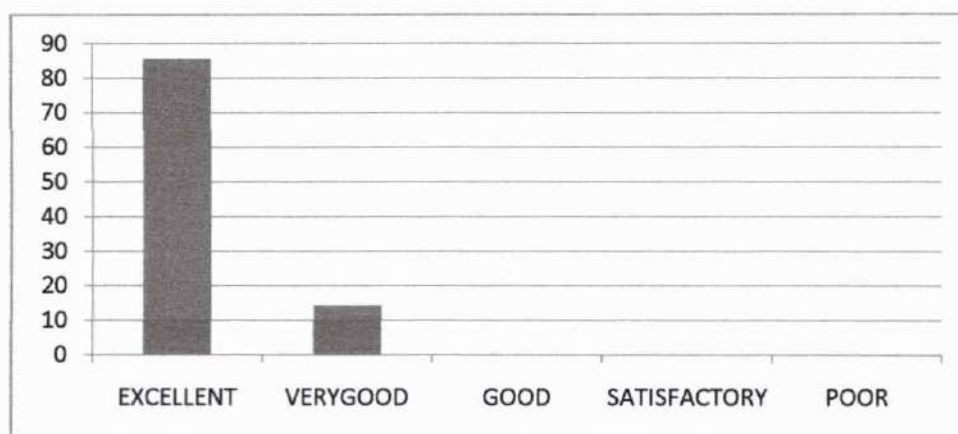

4. Subject Knowledge of the Teacher

Excellent	Very Good	Good	Satisfactory	Poor
71.43	28.57	0	0	0

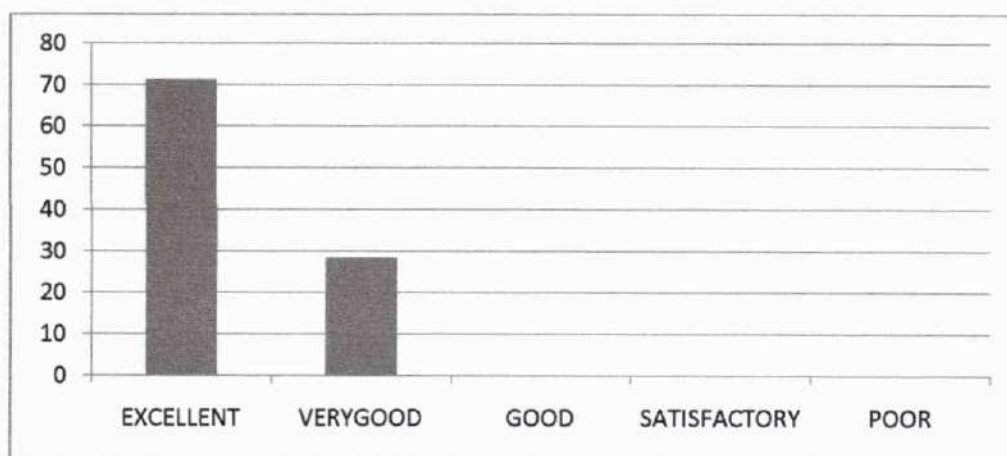

5. Completion of syllabus in time

Excellent	Very Good	Good	Satisfactory	Poor
57.14	14.29	28.57143	0	0

Dr. LEENA A V
PRINCIPAL
SREE NARAYANA GURU COLLEGE OF
ENGINEERING & TECHNOLOGY
PAYYANUR, KANNUR



6. Maintaining an environment that facilitates learning

Excellent	Very Good	Good	Satisfactory	Poor
71	28	0	0	0

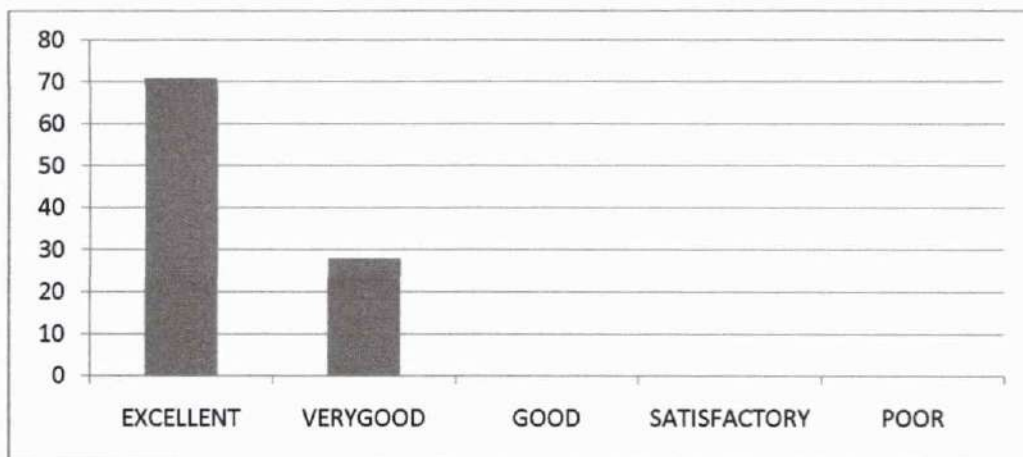

7. Method of organizing topics and delivering it with clarity and audibility

Excellent	Very Good	Good	Satisfactory	Poor
78.57	21.43	0	0	0

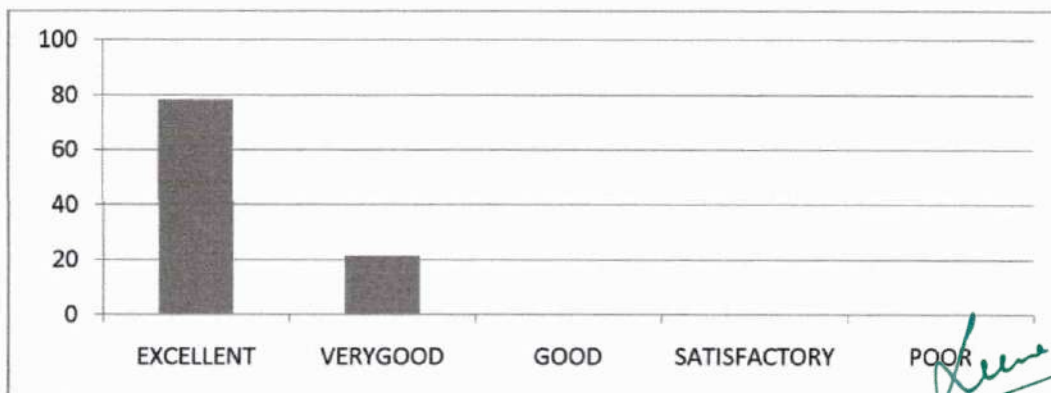

Leena
Dr. LEENA A V
 PRINCIPAL
 SREE NARAYANA GURU COLLEGE OF
 ENGINEERING & TECHNOLOGY
 PAYYANUR, KANNUR

8. Communication in English during lecture

Excellent	Very Good	Good	Satisfactory	Poor
35.71	35.71	28.57143	0	0

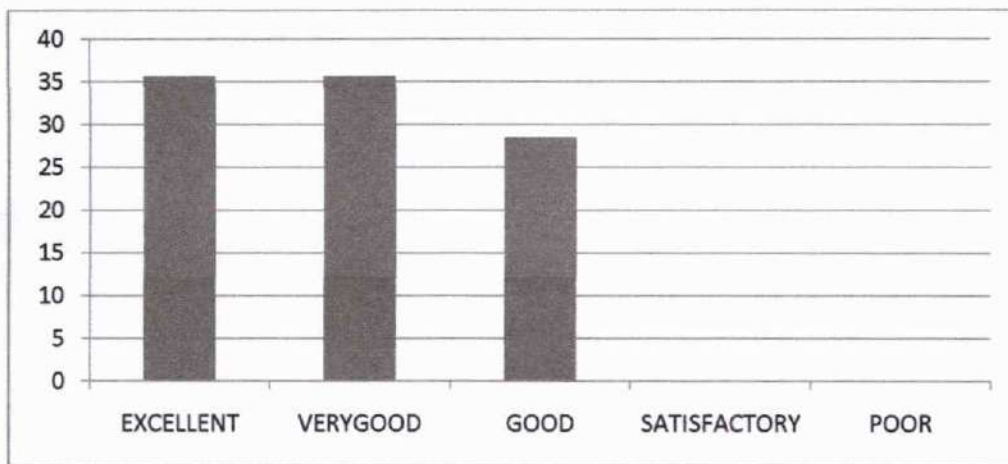

9. Teacher's approach towards students making them comfortable to deal with

Excellent	Very Good	Good	Satisfactory	Poor
28.57143	57.14286	14.28571	0	0



10. Maintaining discipline in class

Excellent	Very Good	Good	Satisfactory	Poor
50	28.57143	21.42857	0	0

Leena
Dr. LEENA A V
 PRINCIPAL
 SREE NARAYANA GURU COLLEGE OF
 ENGINEERING & TECHNOLOGY
 PAYANUR, KANNUR



11. Impartiality in dealing with students

Excellent	Very Good	Good	Satisfactory	Poor
42.85714	14.28571	42.85714	0	0

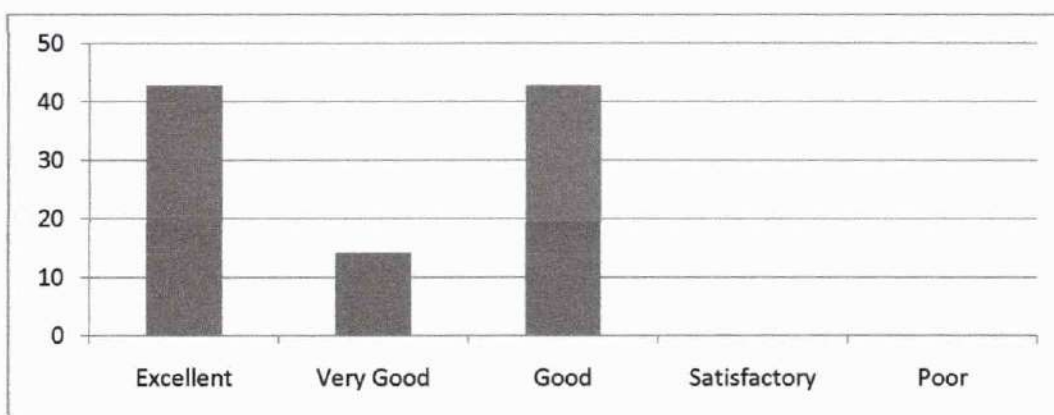

12. Encouraging students to give feedback and taking corrective measures

Excellent	Very Good	Good	Satisfactory	Poor
64.29	35.71	0	0	0

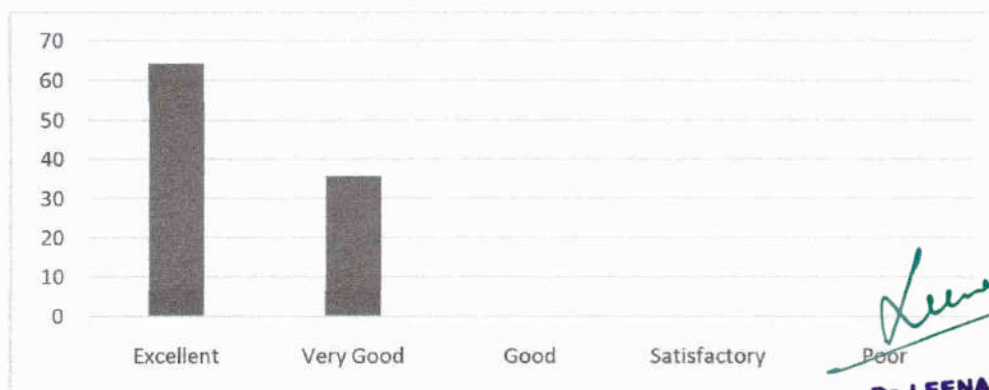

Dr. LEENA A V
 PRINCIPAL
 SREE NARAYANA GURU COLLEGE OF
 ENGINEERING & TECHNOLOGY
 PAYYANUR, KANNUR

13. Motivating students to ask questions and encouraging critical thinking

Excellent	Very Good	Good	Satisfactory	Poor
14.28571	71.42857	14.28571	0	0

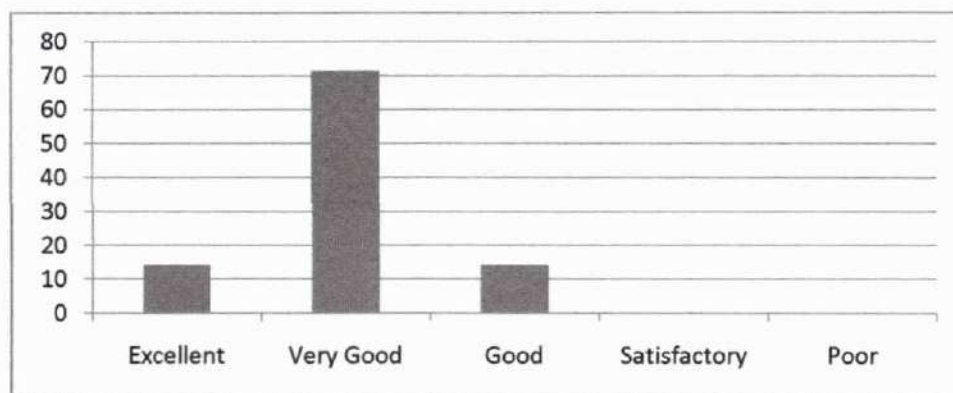

14. Teacher's attitude in dealing with student's need and progress

Excellent	Very Good	Good	Satisfactory	Poor
92.86	7.14	0	0	0

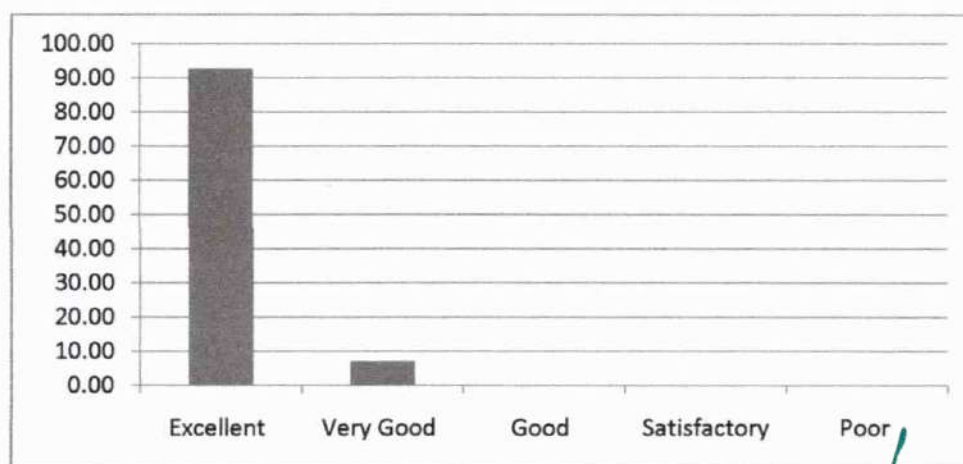

[Signature]
(HOD, CE)

[Signature]
Dr. LEENA A V
PRINCIPAL
SREE NARAYANA GURU COLLEGE OF
ENGINEERING & TECHNOLOGY
PAYANUR, KANNUR



SREE NARAYANA GURU COLLEGE OF ENGINEERING & TECHNOLOGY

DEPARTMENT OF CIVIL ENGINEERING

Student feedback Analysis Report - 1

2021-22 EVEN

SEMESTER 4

CET209- TRANSPORTATION ENGINEERING –Ms. Mary Sonia George

1. Punctuality in attending class and issuing of assignments / tutorials in time

Excellent	Very Good	Good	Satisfactory	Poor
65	35	0	0	0



2. Efficient usage of board and other teaching aids

Excellent	Very Good	Good	Satisfactory	Poor
80	20	0	0	0

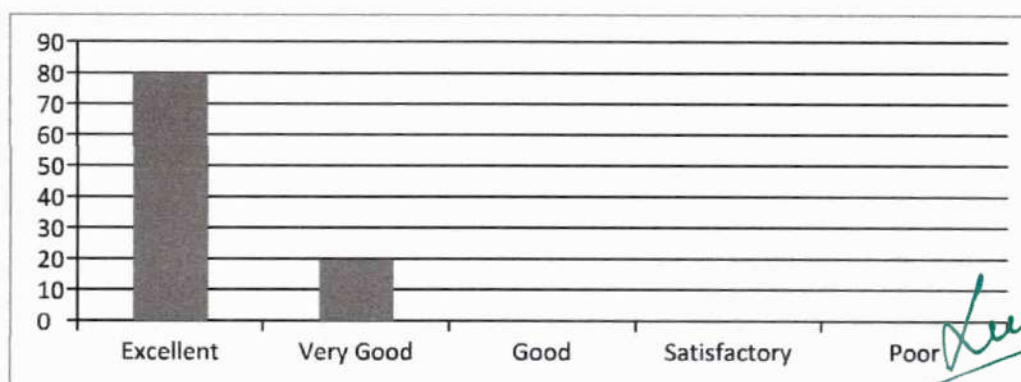

Dr. LEENA A V
PRINCIPAL
SREE NARAYANA GURU COLLEGE OF
ENGINEERING & TECHNOLOGY
PAYYANUR, KANNUR

3. Providing study materials either hard or soft copies

Excellent	Very Good	Good	Satisfactory	Poor
65	35	0	0	0

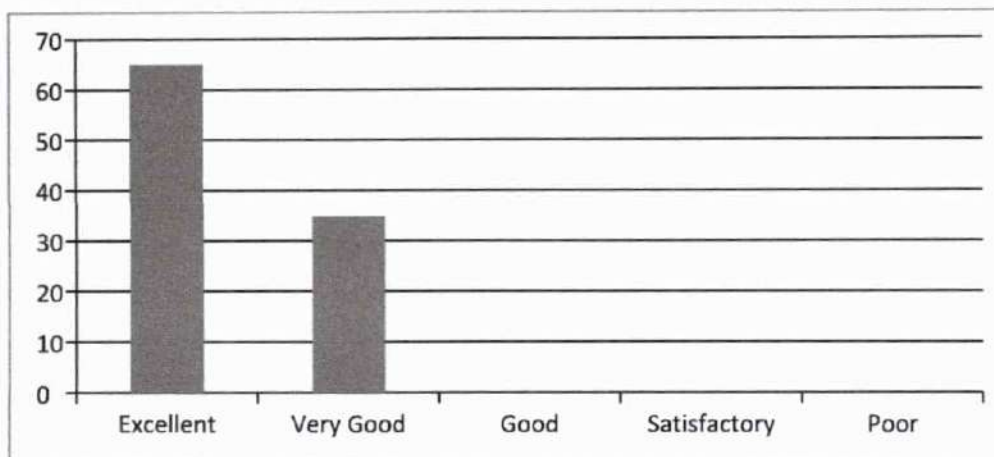

4. Subject Knowledge of the Teacher

Excellent	Very Good	Good	Satisfactory	Poor
85	15	0	0	0

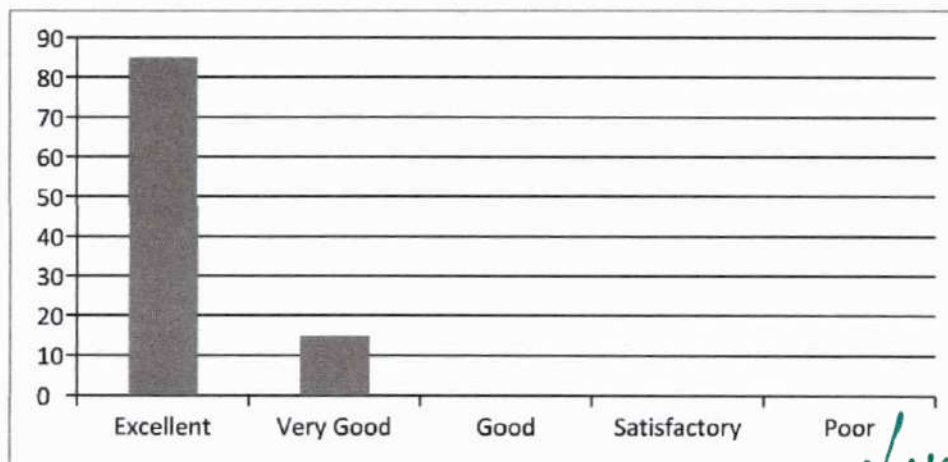

5. Completion of syllabus in time

Leena A V
Dr. LEENA A V
 PRINCIPAL
 SREE NARAYANA GURU COLLEGE OF
 ENGINEERING & TECHNOLOGY
 PAYYANUR, KANNUR

Excellent	Very Good	Good	Satisfactory	Poor
75	25	0	0	0

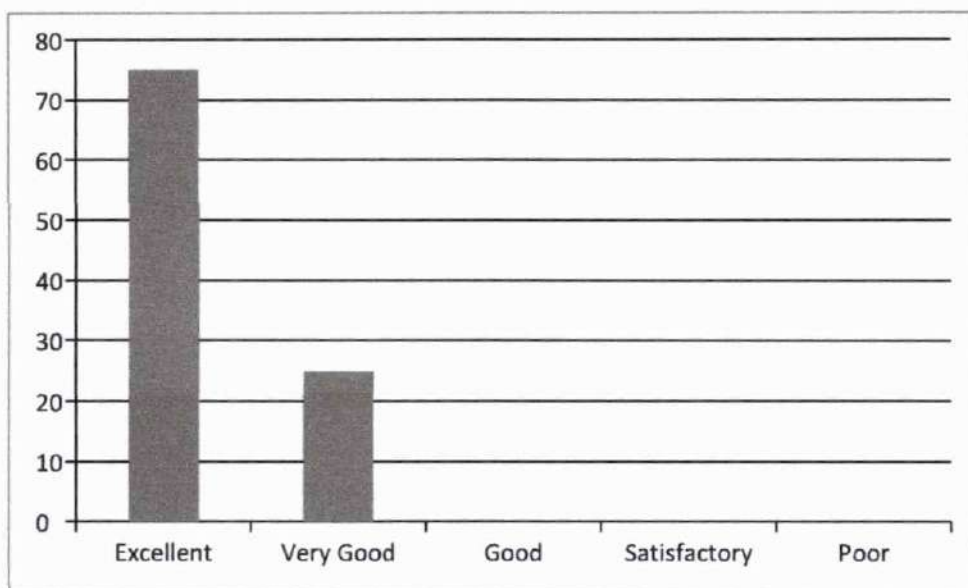

6. Maintaining an environment that facilitates learning

Excellent	Very Good	Good	Satisfactory	Poor
50	50	0	0	0

Leena
Dr. LEENA A V
 PRINCIPAL
 SREE NARAYANA GURU COLLEGE OF
 ENGINEERING & TECHNOLOGY
 PAYYANUR, KANNUR

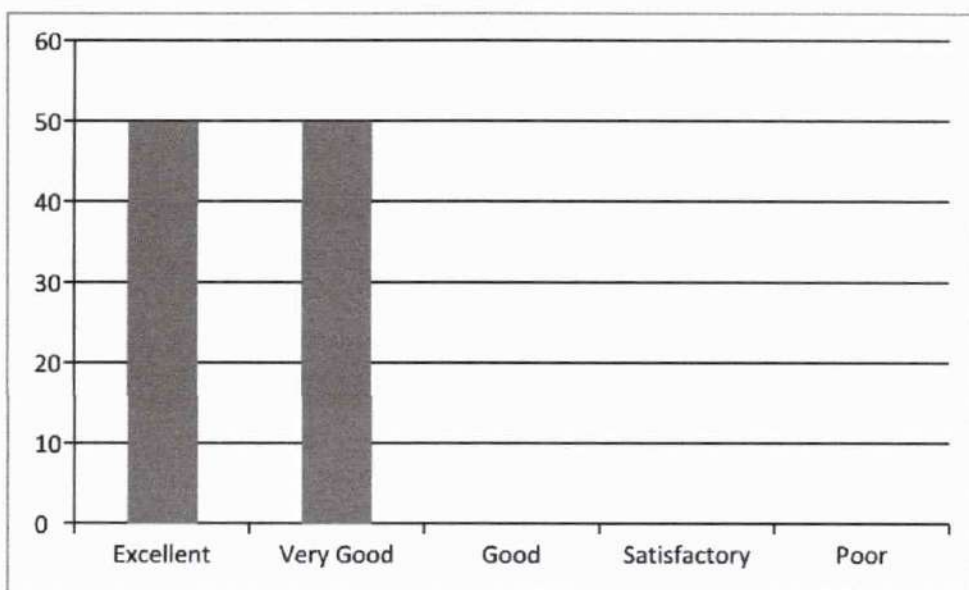

7. Method of organizing topics and delivering it with clarity and audibility

Excellent	Very Good	Good	Satisfactory	Poor
95	5	0	0	0



8. Communication in English during lecture

Excellent	Very Good	Good	Satisfactory	Poor
85	15	0	0	0

Leena
Dr. LEENA A V
 PRINCIPAL
 SREE NARAYANA GURU COLLEGE OF
 ENGINEERING & TECHNOLOGY
 PAYYANUR, KANNUR



9. Teacher's approach towards students making them comfortable to deal with

Excellent	Very Good	Good	Satisfactory	Poor
70	30	0	0	0

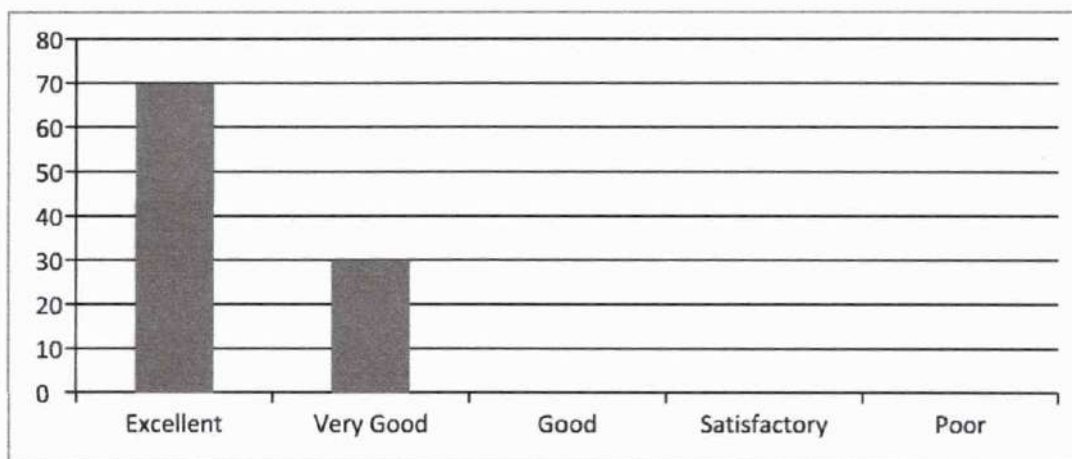

10. Maintaining discipline in class

Excellent	Very Good	Good	Satisfactory	Poor
95	5	0	0	0

Leena
Dr. LEENA A V
 PRINCIPAL
 SREE NARAYANA GURU COLLEGE OF
 ENGINEERING & TECHNOLOGY
 PAYANUR, KANNUR

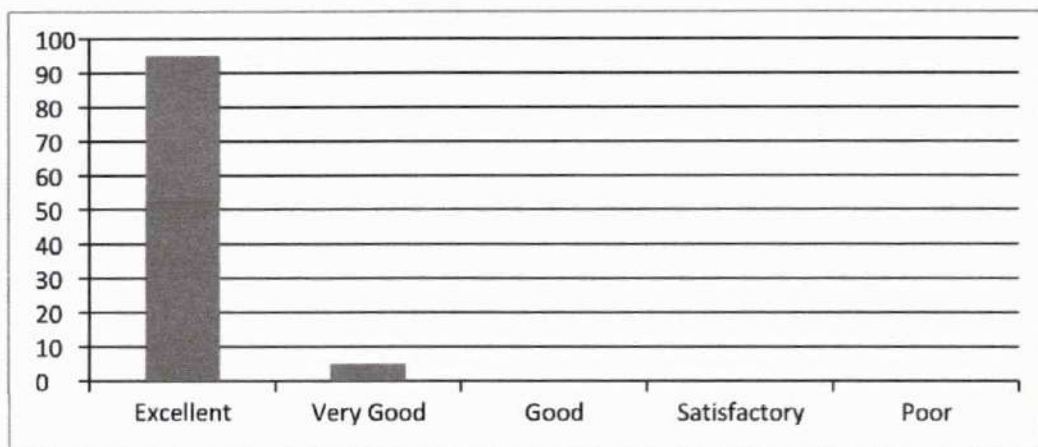

11. Impartiality in dealing with students

Excellent	Very Good	Good	Satisfactory	Poor
55	45	0	0	0

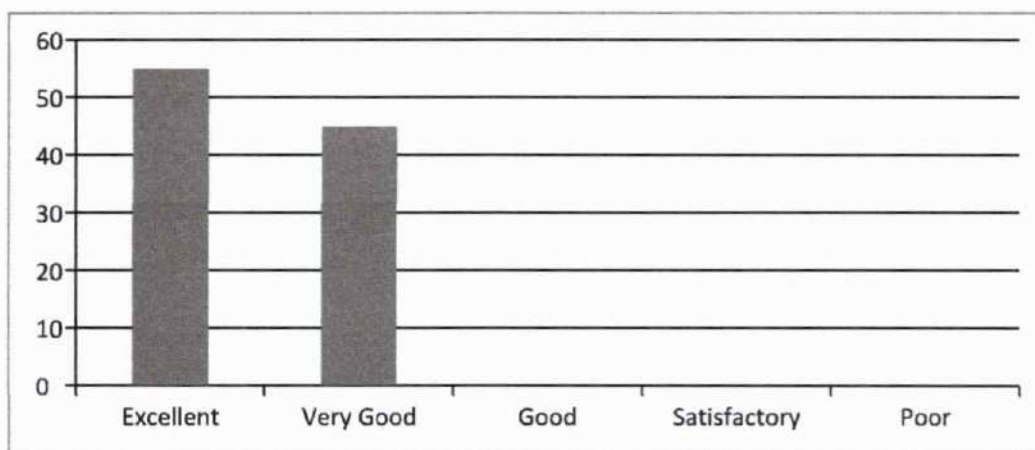

12. Encouraging students to give feedback and taking corrective measures

Excellent	Very Good	Good	Satisfactory	Poor
50	50	0	0	0

Leena
Dr. LEENA A V
 PRINCIPAL
 SREE NARAYANA GURU COLLEGE OF
 ENGINEERING & TECHNOLOGY
 PAYYANUR, KANNUR

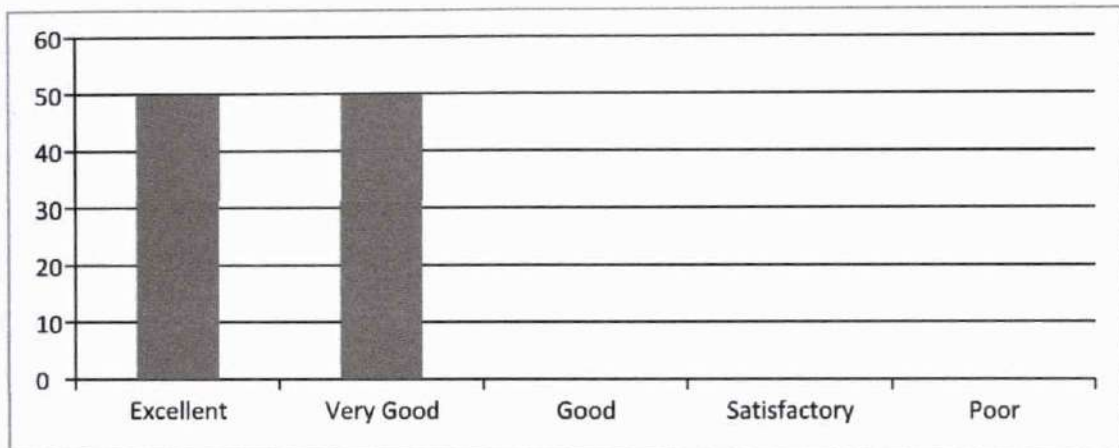

13. Motivating students to ask questions and encouraging critical thinking

Excellent	Very Good	Good	Satisfactory	Poor
70	30	0	0	0

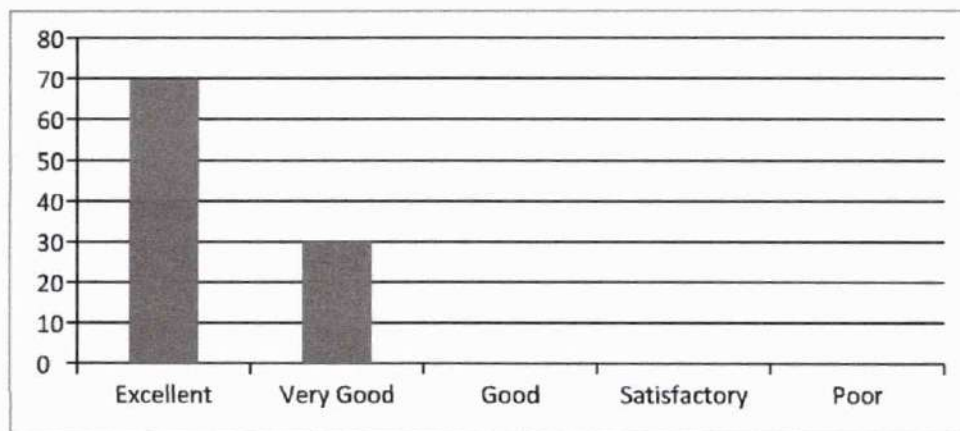

14. Teacher's attitude in dealing with student's need and progress

Excellent	Very Good	Good	Satisfactory	Poor
55	45	0	0	0

Leena
Dr. LEENA A V
 PRINCIPAL
 SREE NARAYANA GURU COLLEGE OF
 ENGINEERING & TECHNOLOGY
 PAYANUR, KANNUR

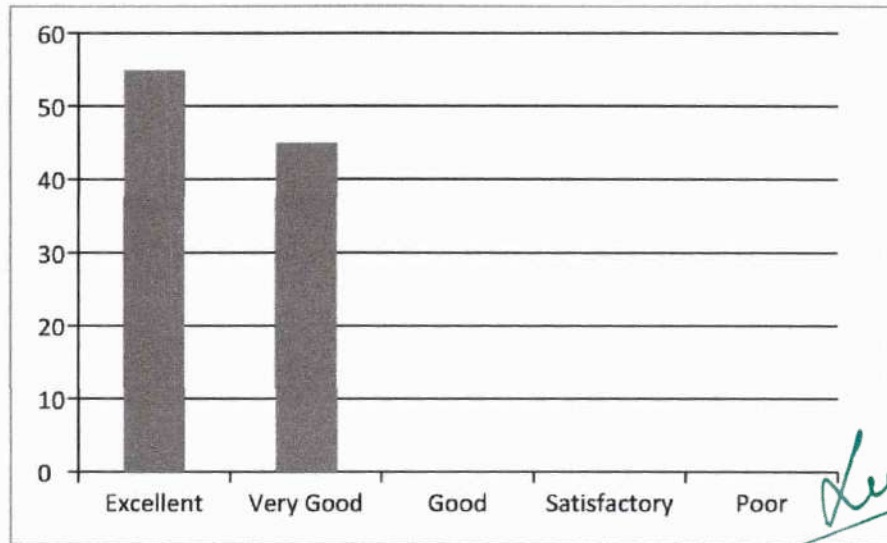

Dr. LEENA A V
PRINCIPAL
SREE NARAYANA GURU COLLEGE OF
ENGINEERING & TECHNOLOGY
PAYYANUR, KANNUR

(HOD, CE)



SREE NARAYANA GURU COLLEGE OF ENGINEERING & TECHNOLOGY

DEPARTMENT OF CIVIL ENGINEERING

Student feedback Analysis Report - 2

2021-22 EVEN

SEMESTER 4

CET209- TRANSPORTATION ENGINEERING - Ms. Mary Sonia George

1. Punctuality in attending class and issuing of assignments / tutorials in time

Excellent	Very Good	Good	Satisfactory	Poor
75	25	0	0	0

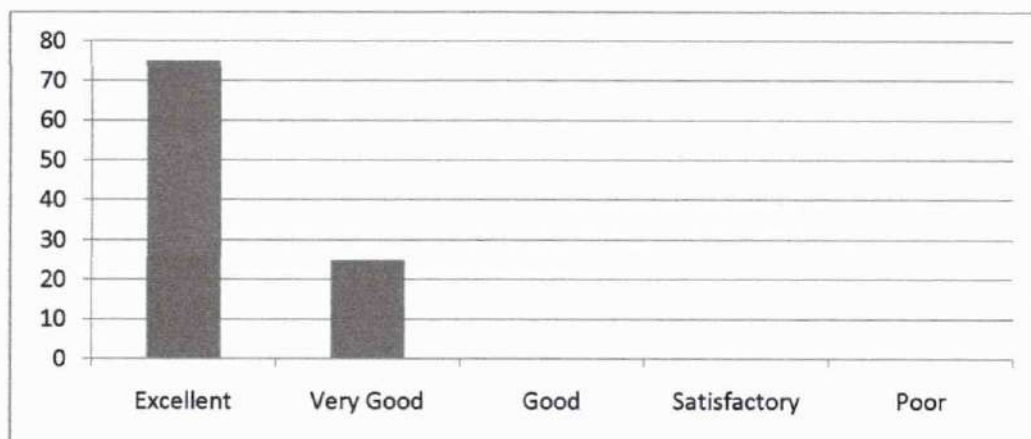

2. Efficient usage of board and other teaching aids

Excellent	Very Good	Good	Satisfactory	Poor
95	5	0	0	0

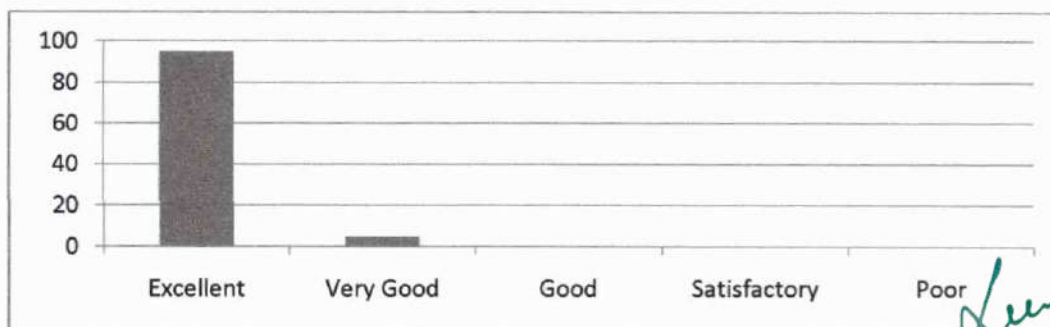

3. Providing study materials either hard or soft copies

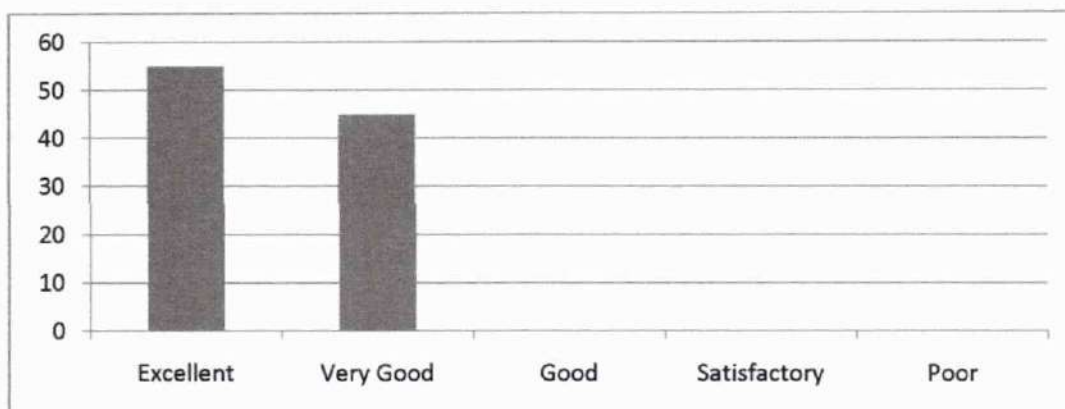

Dr. LEENA A V
 PRINCIPAL
 SREE NARAYANA GURU COLLEGE OF
 ENGINEERING & TECHNOLOGY
 PAYYANUR, KANNUR

Excellent	Very Good	Good	Satisfactory	Poor
55	45	0	0	0

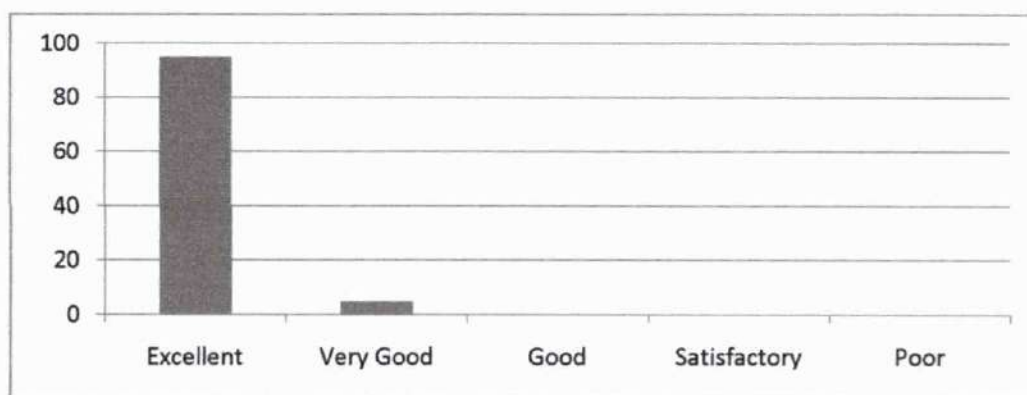

4. Subject Knowledge of the Teacher

Excellent	Very Good	Good	Satisfactory	Poor
95	5	0	0	0



5. Completion of syllabus in time

Excellent	Very Good	Good	Satisfactory	Poor
65	35	0	0	0

Leena
Dr. LEENA A V
 PRINCIPAL
 SREE NARAYANA GURU COLLEGE OF
 ENGINEERING & TECHNOLOGY
 PAYYANUR, KANNUR

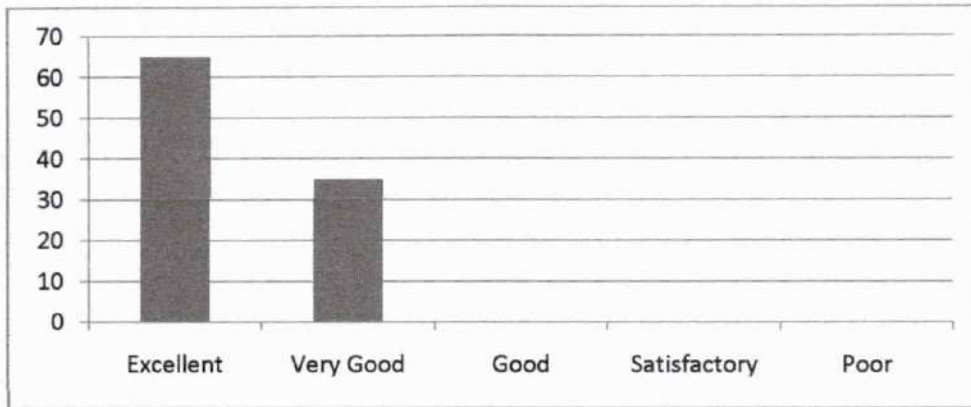

6. Maintaining an environment that facilitates learning

Excellent	Very Good	Good	Satisfactory	Poor
50	50	0	0	0

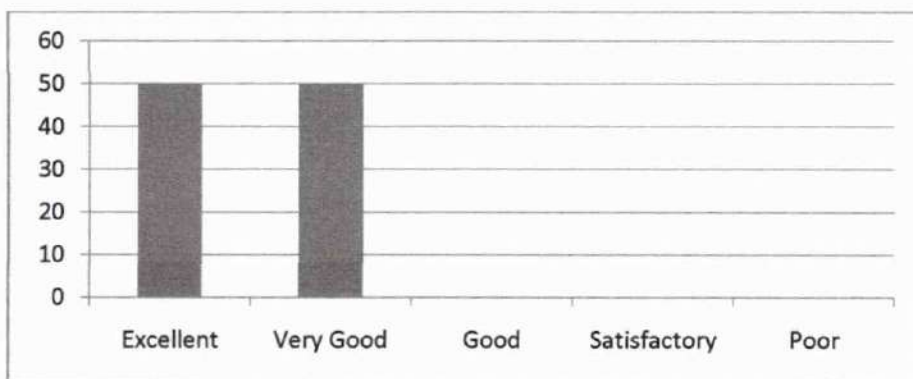

7. Method of organizing topics and delivering it with clarity and audibility

Excellent	Very Good	Good	Satisfactory	Poor
85	15	0	0	0

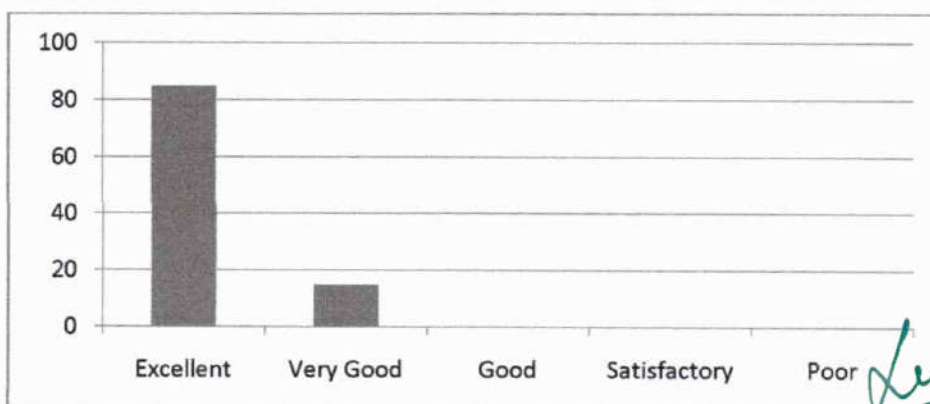

Leena
Dr. LEENA A V
 PRINCIPAL
 SREE NARAYANA GURU COLLEGE OF
 ENGINEERING & TECHNOLOGY
 PAYYANUR, KANNUR

8. Communication in English during lecture

Excellent	Very Good	Good	Satisfactory	Poor
80	20	0	0	0

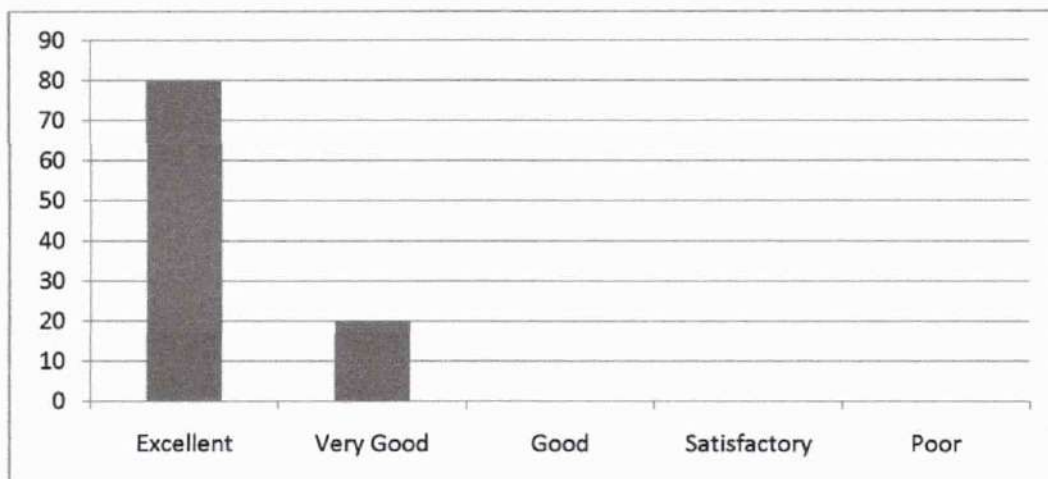

9. Teacher's approach towards students making them comfortable to deal with

Excellent	Very Good	Good	Satisfactory	Poor
70	30	0	0	0

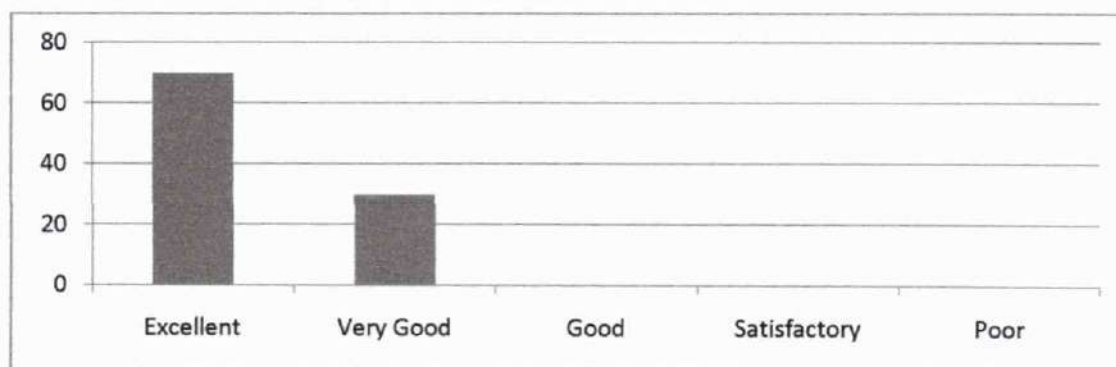

10. Maintaining discipline in class

Excellent	Very Good	Good	Satisfactory	Poor
55	45	0	0	0

Leena
Dr. LEENA A V
 PRINCIPAL
 SREE NARAYANA GURU COLLEGE OF
 ENGINEERING & TECHNOLOGY
 PAYYANUR, KANNUR

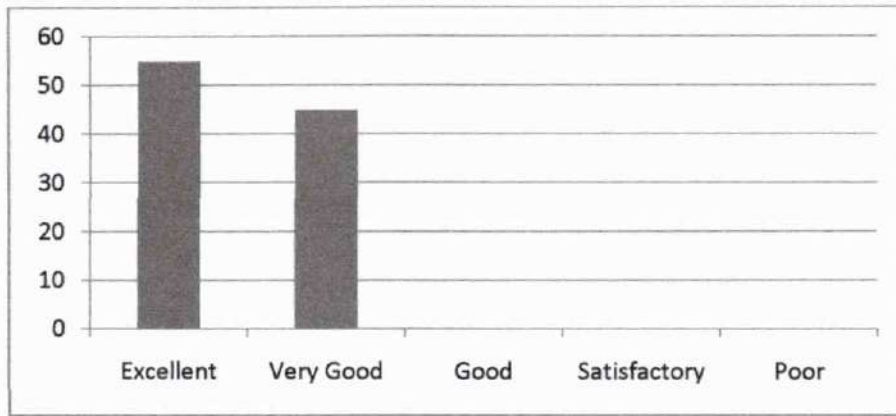

11. Impartiality in dealing with students

Excellent	Very Good	Good	Satisfactory	Poor
65	35	0	0	0

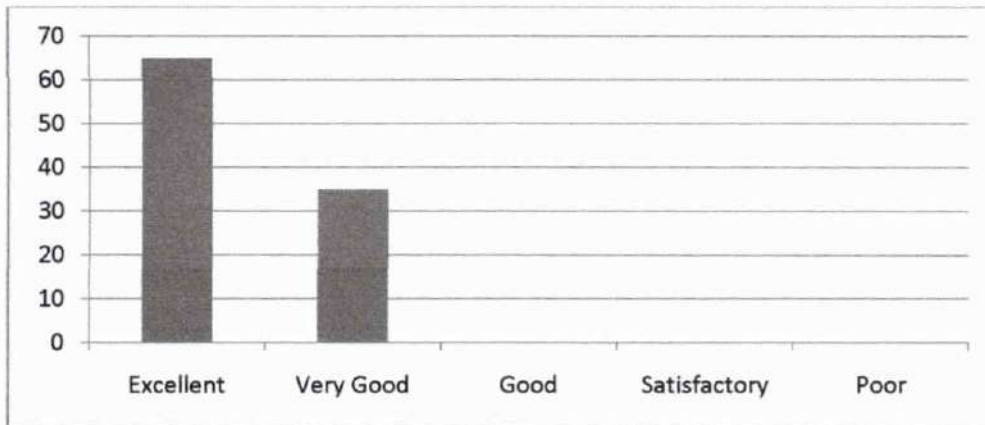

12. Encouraging students to give feedback and taking corrective measures

Excellent	Very Good	Good	Satisfactory	Poor
50	50	0	0	0

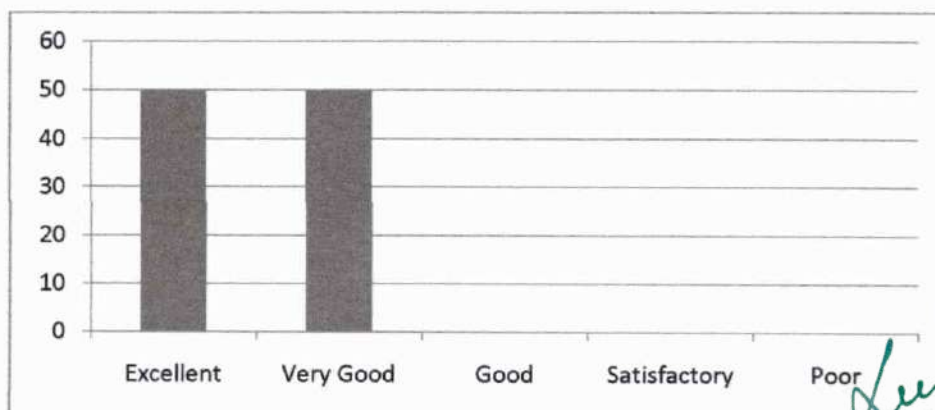

Dr. LEENA A V
 PRINCIPAL
 SREE NARAYANA GURU COLLEGE OF
 ENGINEERING & TECHNOLOGY
 PAYANUR, KANNUR

13. Motivating students to ask questions and encouraging critical thinking

Excellent	Very Good	Good	Satisfactory	Poor
70	30	0	0	0



14. Teacher's attitude in dealing with student's need and progress

Excellent	Very Good	Good	Satisfactory	Poor
85	15	0	0	0

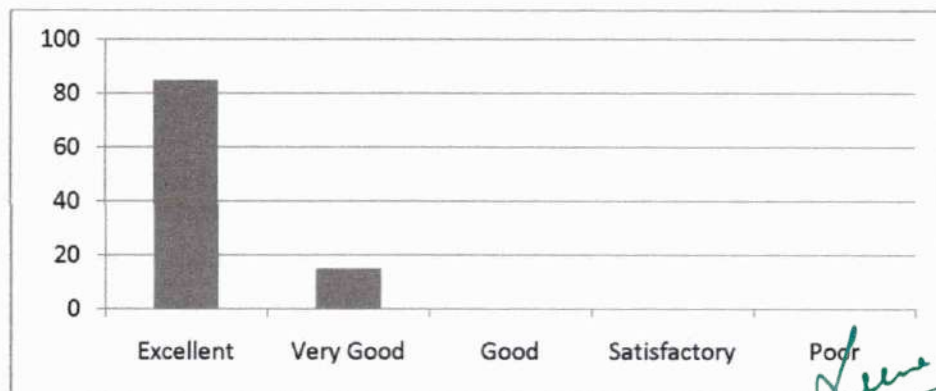

[Signature]
(HOD, CE)

[Signature]
Dr. LEENA A V
PRINCIPAL
SREE NARAYANA GURU COLLEGE OF
ENGINEERING & TECHNOLOGY
PAYANUR, KANNUR



SREE NARAYANA GURU COLLEGE OF ENGINEERING & TECHNOLOGY

DEPARTMENT OF CIVIL ENGINEERING

Student feedback Analysis Report - 1

2021-22 EVEN

SEMESTER 6

CET302- STRUCTURAL ANALYSIS II – Ms. SHILPA VALSAKUMAR

1. Punctuality in attending class and issuing of assignments / tutorials in time

Excellent	Very Good	Good	Satisfactory	Poor
65	35	0	0	0

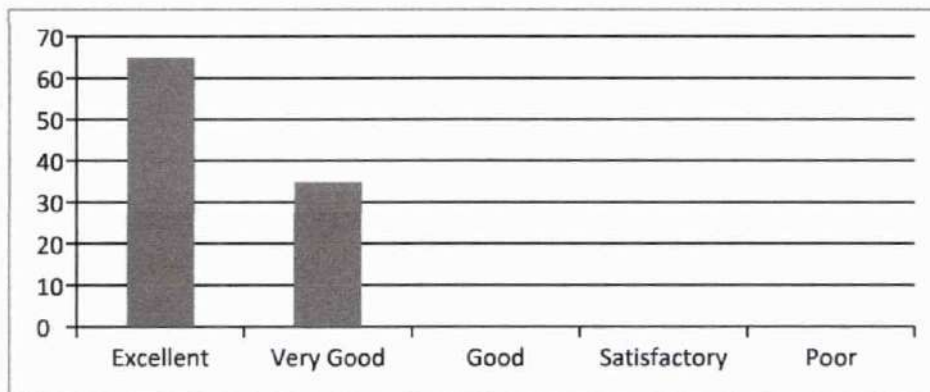

2. Efficient usage of board and other teaching aids

Excellent	Very Good	Good	Satisfactory	Poor
50	50	0	0	0

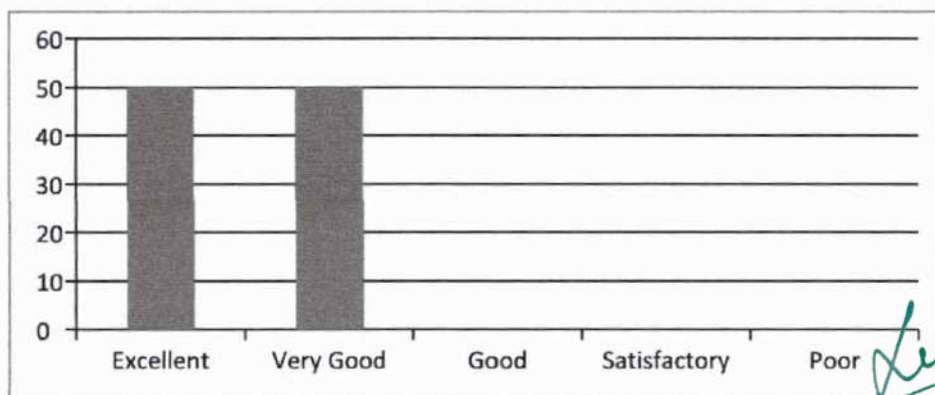

Leena
Dr. LEENA A V
PRINCIPAL
SREE NARAYANA GURU COLLEGE OF
ENGINEERING & TECHNOLOGY
PAYYANUR, KANNUR

3. Providing study materials either hard or soft copies

Excellent	Very Good	Good	Satisfactory	Poor
61.90	38.10	0	0	0

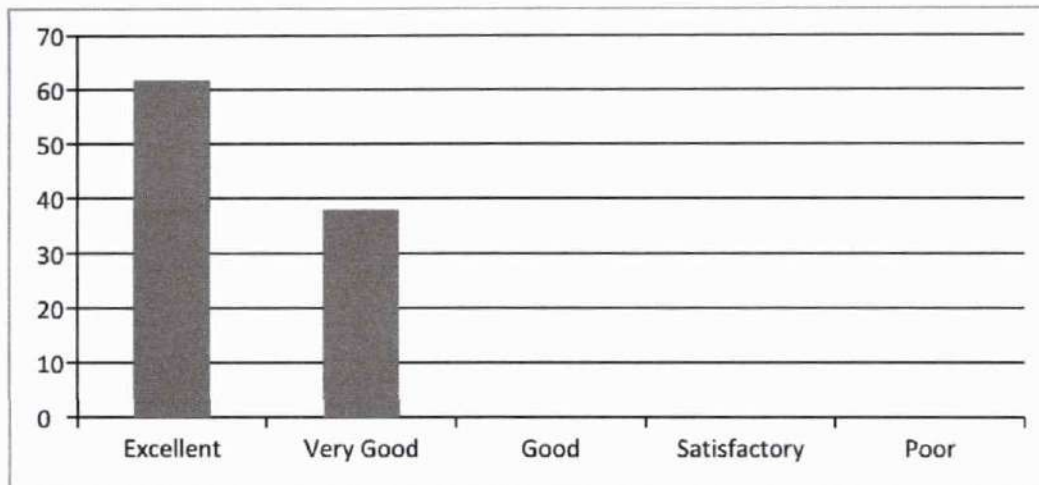

4. Subject Knowledge of the Teacher

Excellent	Very Good	Good	Satisfactory	Poor
85.71	14.29	0	0	0



Leena
Dr. LEENA A V
 PRINCIPAL
 SREE NARAYANA GURU COLLEGE OF
 ENGINEERING & TECHNOLOGY
 PAYYANUR, KANNUR

5. Completion of syllabus in time

Excellent	Very Good	Good	Satisfactory	Poor
55	45	0	0	0

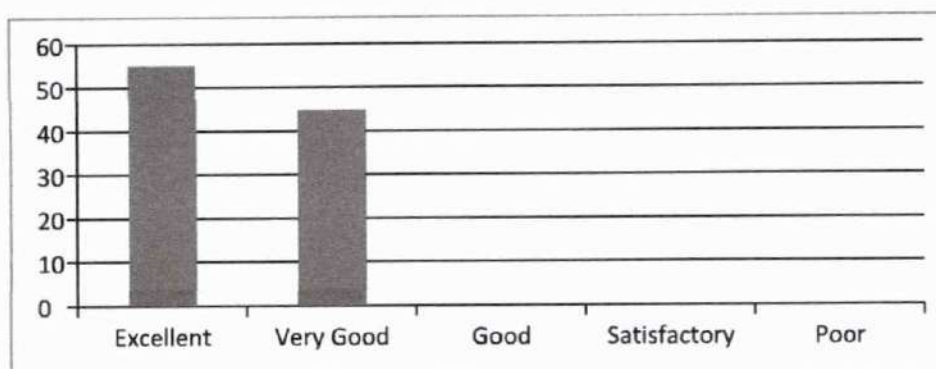

6. Maintaining an environment that facilitates learning

Excellent	Very Good	Good	Satisfactory	Poor
50	50	0	0	0

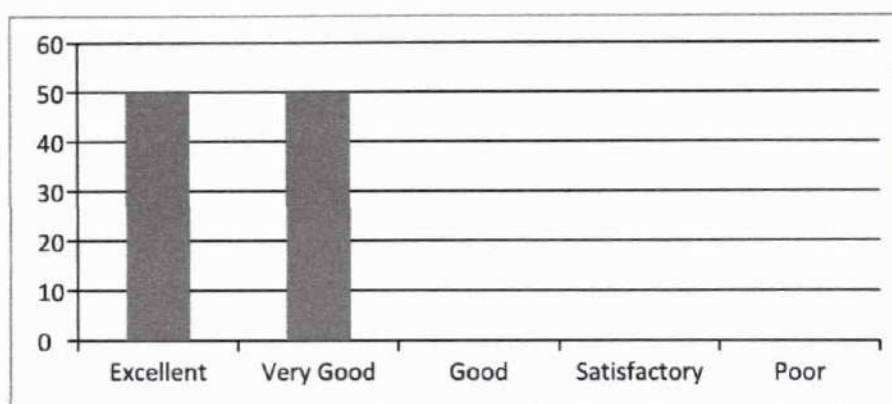

7. Method of organizing topics and delivering it with clarity and audibility

Excellent	Very Good	Good	Satisfactory	Poor
76.19	23.81	0	0	0

Dr. LEENA A V
PRINCIPAL
SREE NARAYANA GURU COLLEGE OF
ENGINEERING & TECHNOLOGY
PAYYANUR, KANNUR

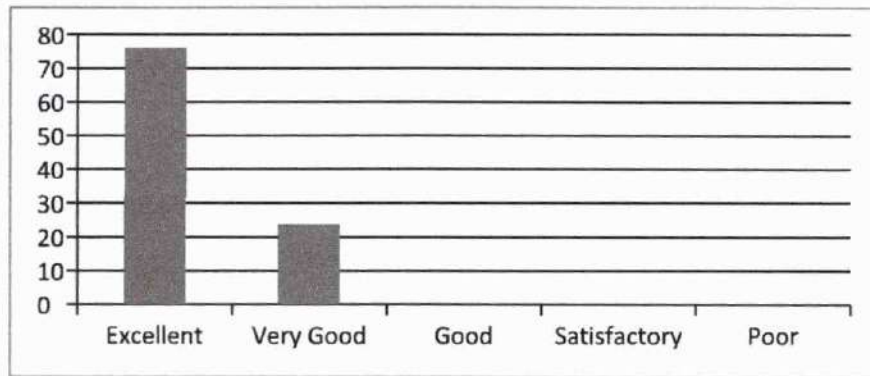

8. Communication in English during lecture

Excellent	Very Good	Good	Satisfactory	Poor
80	20	0	0	0



9. Teacher's approach towards students making them comfortable to deal with

Excellent	Very Good	Good	Satisfactory	Poor
70	30	0	0	0

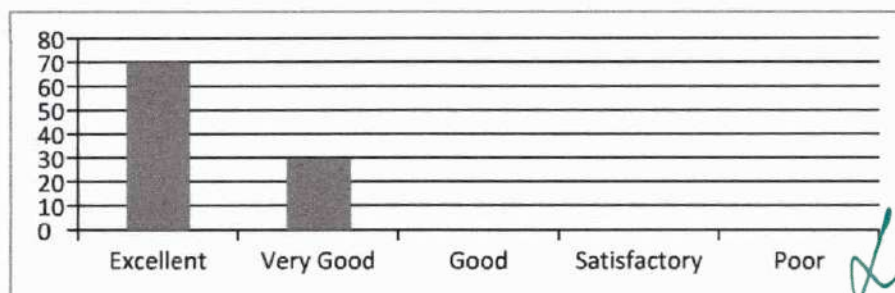

Leena
Dr. LEENA A V
 PRINCIPAL
 SREE NARAYANA GURU COLLEGE OF
 ENGINEERING & TECHNOLOGY
 PAYANUR, KANNUR

10. Maintaining discipline in class

Excellent	Very Good	Good	Satisfactory	Poor
85	15	0	0	0

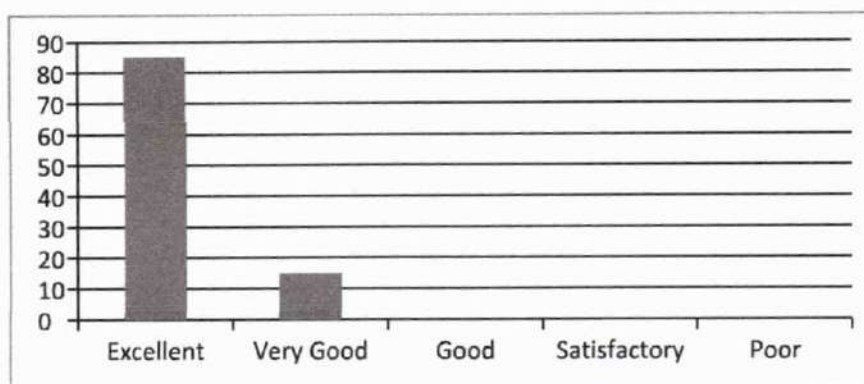

11. Impartiality in dealing with students

Excellent	Very Good	Good	Satisfactory	Poor
65	35	0	0	0

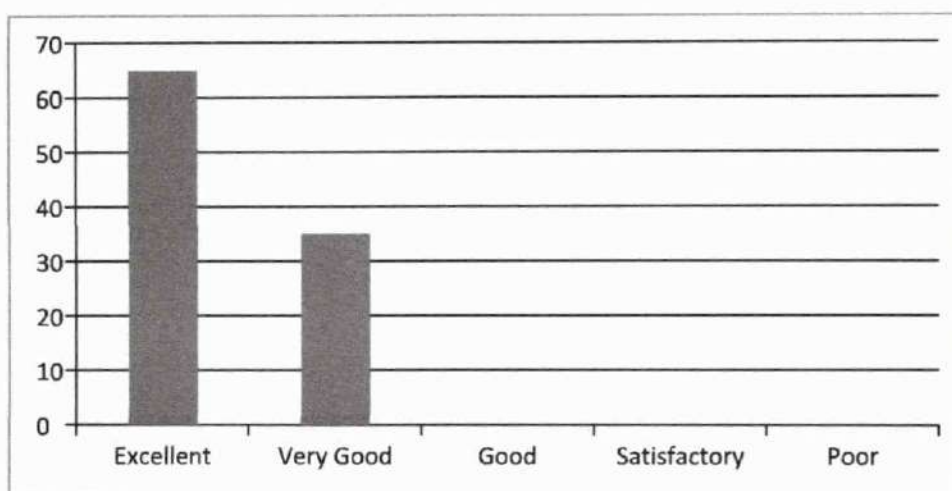

12. Encouraging students to give feedback and taking corrective measures

Excellent	Very Good	Good	Satisfactory	Poor
85	15	0	0	0

Leena
Dr. LEENA A V
 PRINCIPAL
 SREE NARAYANA GURU COLLEGE OF
 ENGINEERING & TECHNOLOGY
 PAYYANUR, KANNUR

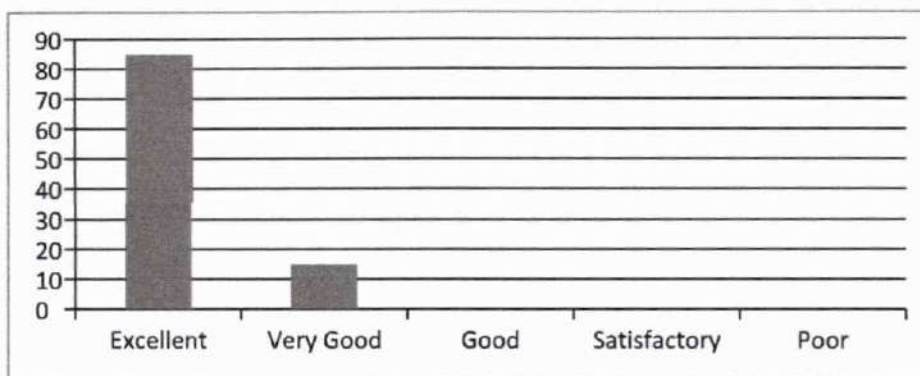

13. Motivating students to ask questions and encouraging critical thinking

Excellent	Very Good	Good	Satisfactory	Poor
70	30	0	0	0

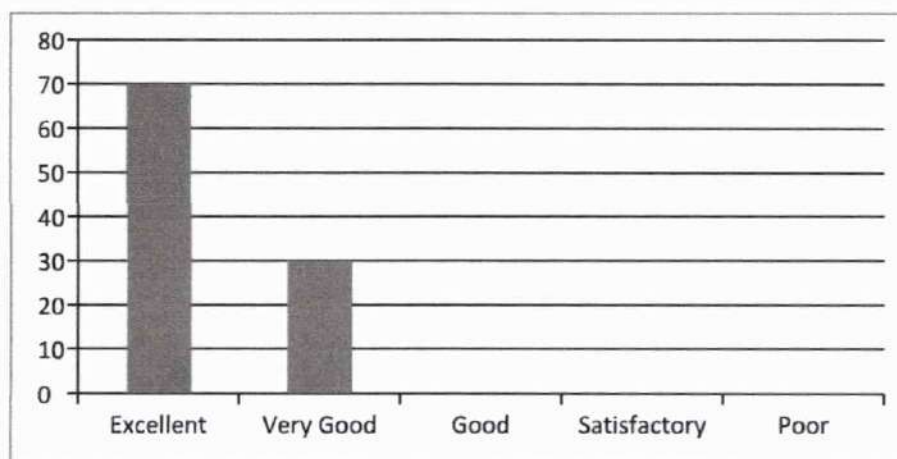

14. Teacher's attitude in dealing with student's need and progress

Excellent	Very Good	Good	Satisfactory	Poor
61.90	38.10	0	0	0

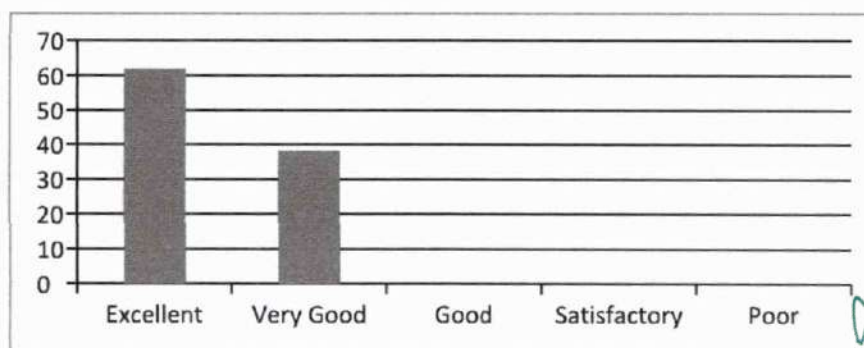

(Handwritten signature)
(HOD, CE)

(Handwritten signature)
Dr. LEENA A V
PRINCIPAL
SREE NARAYANA GURU COLLEGE OF
ENGINEERING & TECHNOLOGY
PAYANUR, KANNUR



SREE NARAYANA GURU COLLEGE OF ENGINEERING & TECHNOLOGY

DEPARTMENT OF CIVIL ENGINEERING

Student feedback Analysis Report - 2

2021-22 EVEN

SEMESTER 6

CET302- STRUCTURAL ANALYSIS II – Ms. SHILPA VALSAKUMAR

1. Punctuality in attending class and issuing of assignments / tutorials in time

Excellent	Very Good	Good	Satisfactory	Poor
61.90	38.10	0	0	0

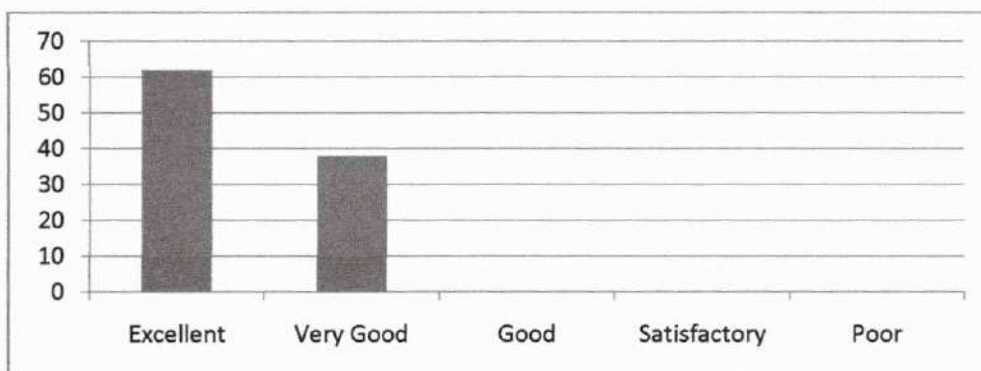

2. Efficient usage of board and other teaching aids

Excellent	Very Good	Good	Satisfactory	Poor
76.19	23.81	0	0	0

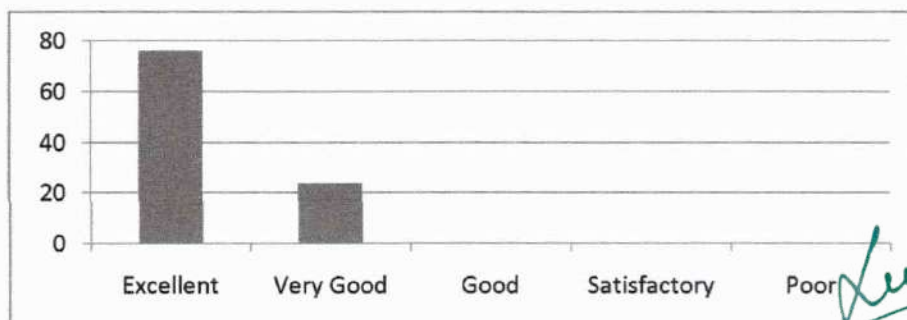

3. Providing study materials either hard or soft copies

Dr. LEENA A V
PRINCIPAL
SREE NARAYANA GURU COLLEGE OF
ENGINEERING & TECHNOLOGY
PAYANUR, KANNUR

Excellent	Very Good	Good	Satisfactory	Poor
61.90	38.10	0	0	0

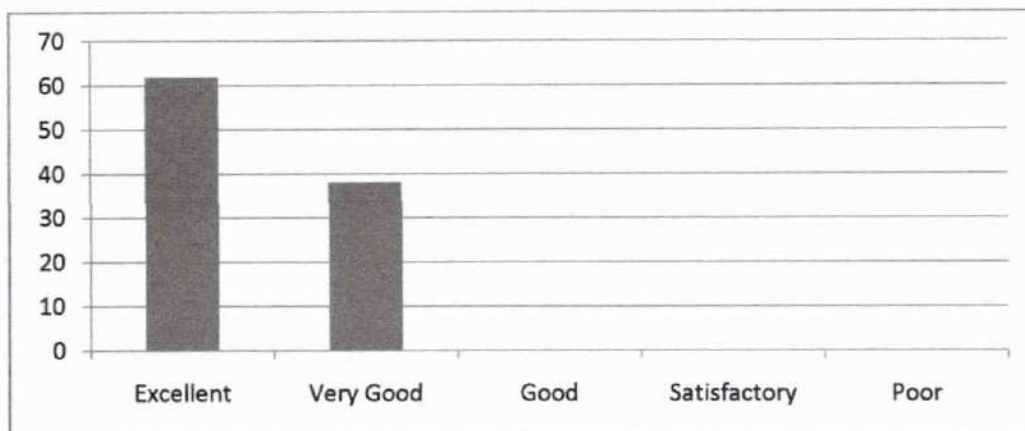

4. Subject Knowledge of the Teacher

Excellent	Very Good	Good	Satisfactory	Poor
85.71	14.29	0	0	0

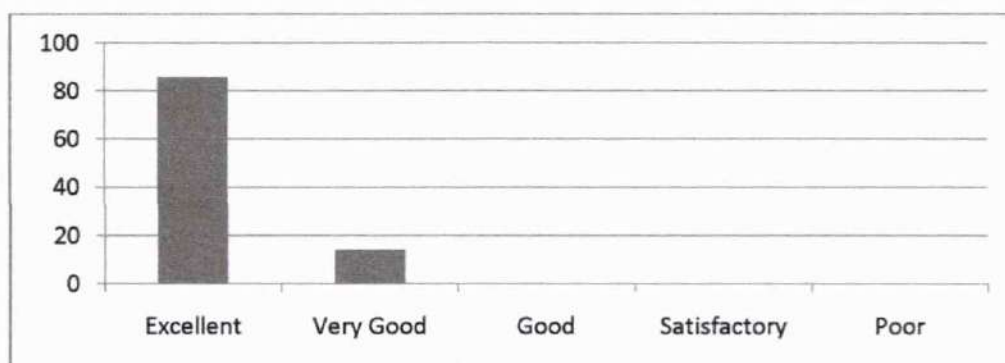

5. Completion of syllabus in time

Excellent	Very Good	Good	Satisfactory	Poor
65	35	0	0	0

Leena
Dr. LEENA A V
 PRINCIPAL
 SREE NARAYANA GURU COLLEGE OF
 ENGINEERING & TECHNOLOGY
 PAYYANUR, KANNUR

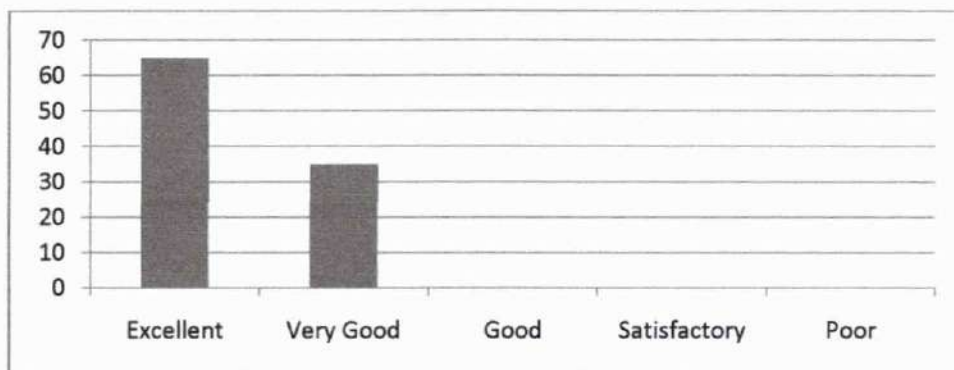

6. Maintaining an environment that facilitates learning

Excellent	Very Good	Good	Satisfactory	Poor
50	50	0	0	0

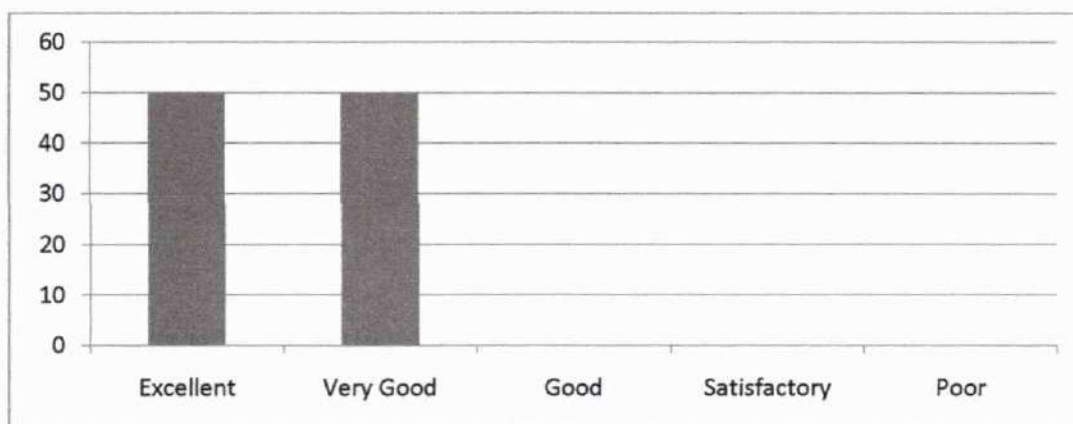

7. Method of organizing topics and delivering it with clarity and audibility

Excellent	Very Good	Good	Satisfactory	Poor
85	15	0	0	0

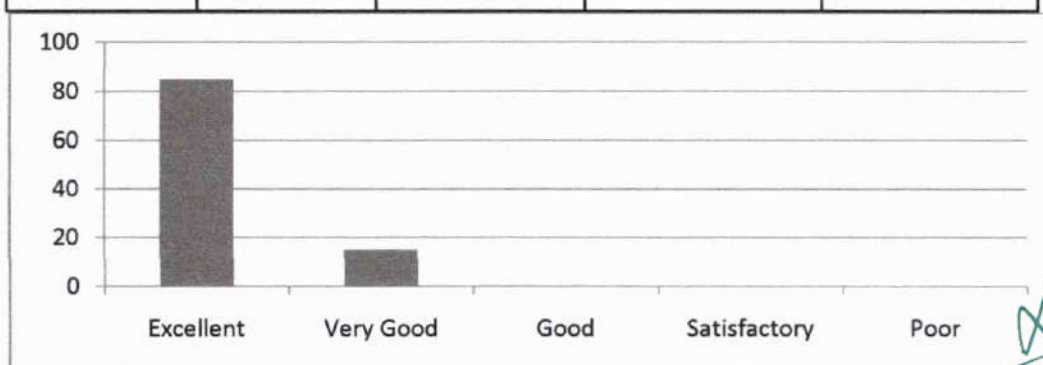

Leena
Dr. LEENA A V
 PRINCIPAL
 SREE NARAYANA GURU COLLEGE OF
 ENGINEERING & TECHNOLOGY
 PAYYANUR, KANNUR

8. Communication in English during lecture

Excellent	Very Good	Good	Satisfactory	Poor
80	20	0	0	0

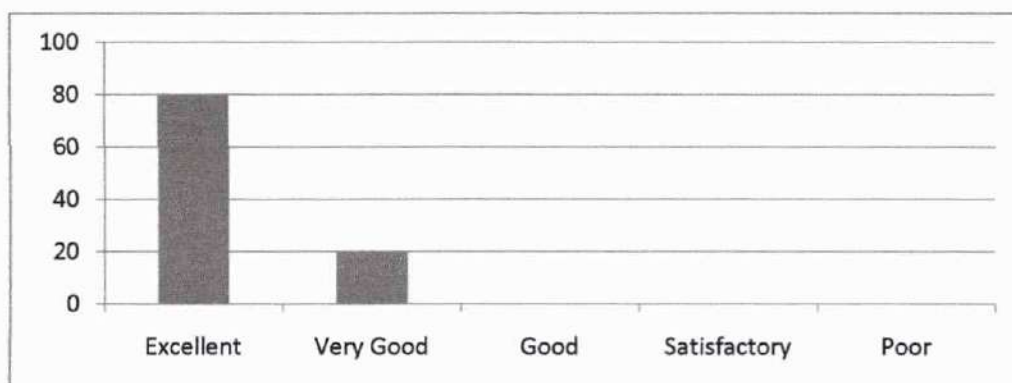

9. Teacher's approach towards students making them comfortable to deal with

Excellent	Very Good	Good	Satisfactory	Poor
70	30	0	0	0

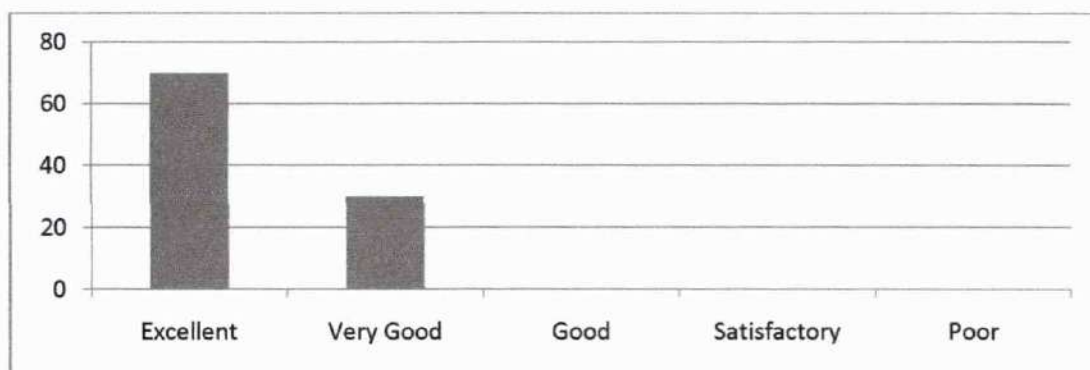

10. Maintaining discipline in class

Excellent	Very Good	Good	Satisfactory	Poor
55	45	0	0	0

Leena
Dr. LEENA A V
 PRINCIPAL
 SREE NARAYANA GURU COLLEGE OF
 ENGINEERING & TECHNOLOGY
 PAYYANUR, KANNUR



11. Impartiality in dealing with students

Excellent	Very Good	Good	Satisfactory	Poor
65	35	0	0	0



12. Encouraging students to give feedback and taking corrective measures

Excellent	Very Good	Good	Satisfactory	Poor
50	50	0	0	0

Leena
Dr. LEENA A V
 PRINCIPAL
 SREE NARAYANA GURU COLLEGE OF
 ENGINEERING & TECHNOLOGY
 PAYYANUR, KANNUR

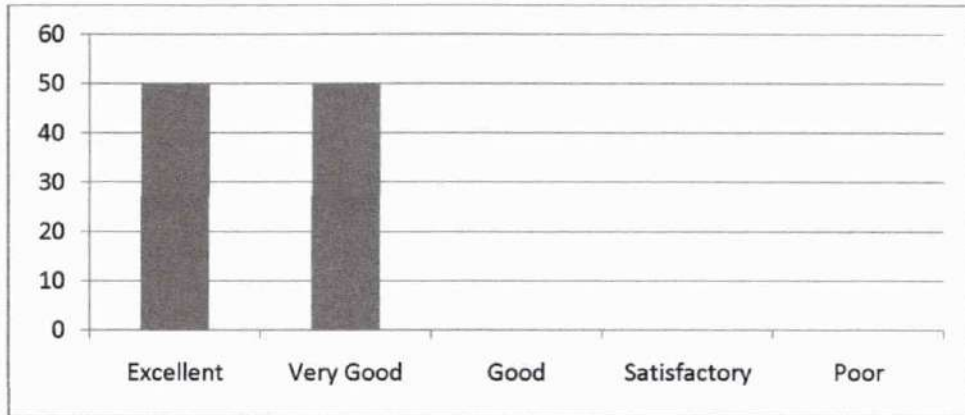

13. Motivating students to ask questions and encouraging critical thinking

Excellent	Very Good	Good	Satisfactory	Poor
70	30	0	0	0

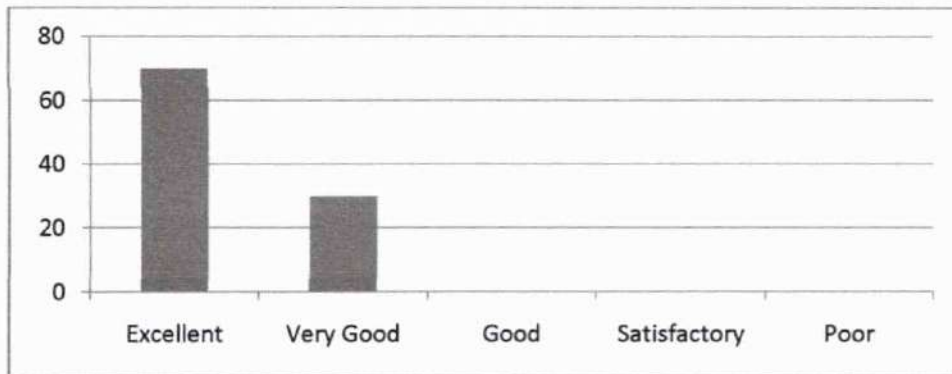

14. Teacher's attitude in dealing with student's need and progres

Excellent	Very Good	Good	Satisfactory	Poor
85	15	0	0	0

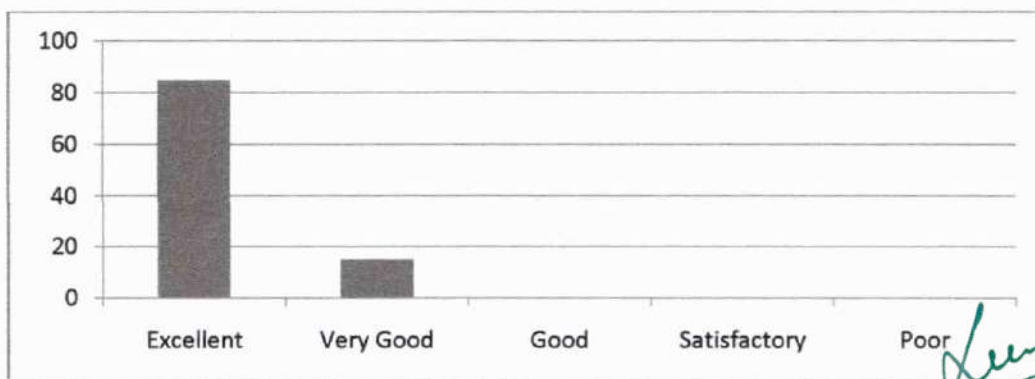

(Handwritten signature)
(HOD, CE)

(Handwritten signature)
Dr. LEENA A V
PRINCIPAL
SREE NARAYANA GURU COLLEGE OF
ENGINEERING & TECHNOLOGY
PAYYANUR, KANNUR



SREE NARAYANA GURU COLLEGE OF ENGINEERING & TECHNOLOGY

DEPARTMENT OF CIVIL ENGINEERING

Student feedback Analysis Report - 1

2021-22 EVEN

SEMESTER 8

CET302- MUNICIPAL SOLID WASTE MANAGEMNT – Ms. LEENA AV

1. Punctuality in attending class and issuing of assignments / tutorials in time

Excellent	Very Good	Good	Satisfactory	Poor
50	50	0	0	0

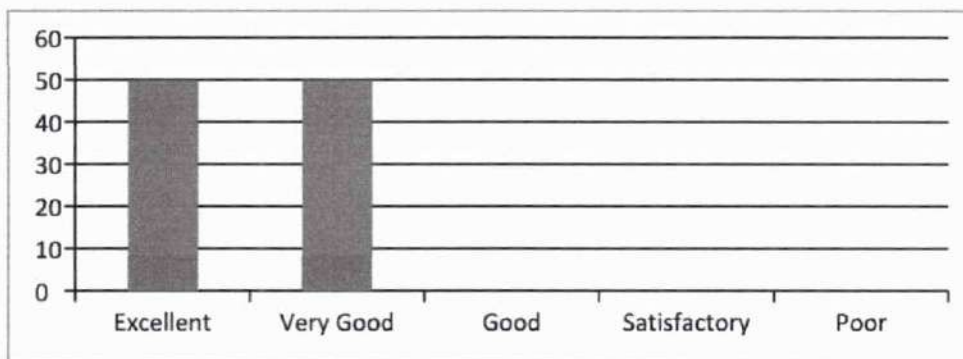

2. Efficient usage of board and other teaching aids

Excellent	Very Good	Good	Satisfactory	Poor
52.08	47.92	0	0	0

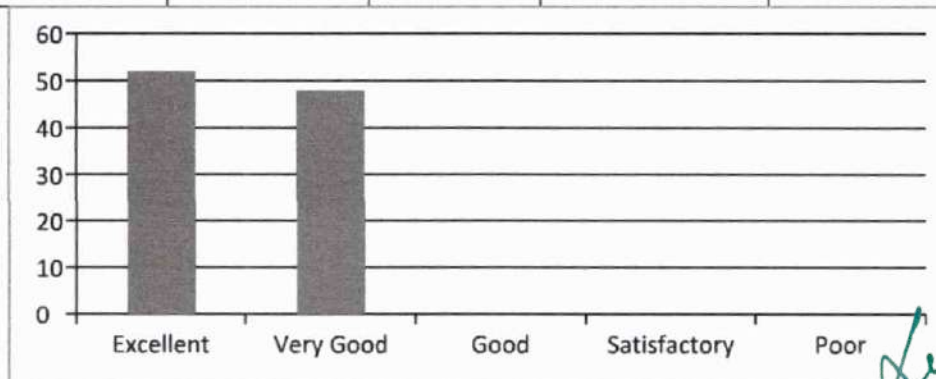

Dr. LEENA A V
PRINCIPAL
SREE NARAYANA GURU COLLEGE OF
ENGINEERING & TECHNOLOGY
PAYANUR, KANNUR

3. Providing study materials either hard or soft copies

Excellent	Very Good	Good	Satisfactory	Poor
54.17	45.83	0	0	0

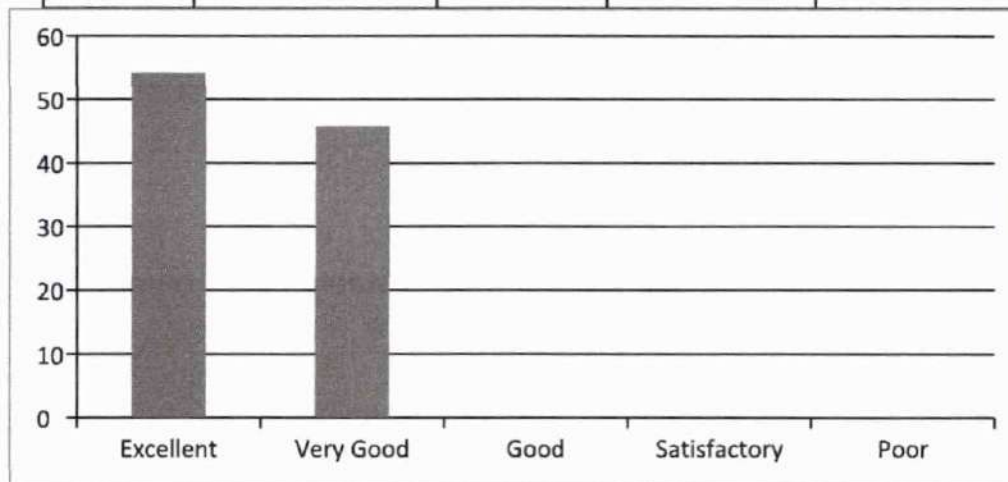

4. Subject Knowledge of the Teacher

Excellent	Very Good	Good	Satisfactory	Poor
56.25	43.75	0	0	0

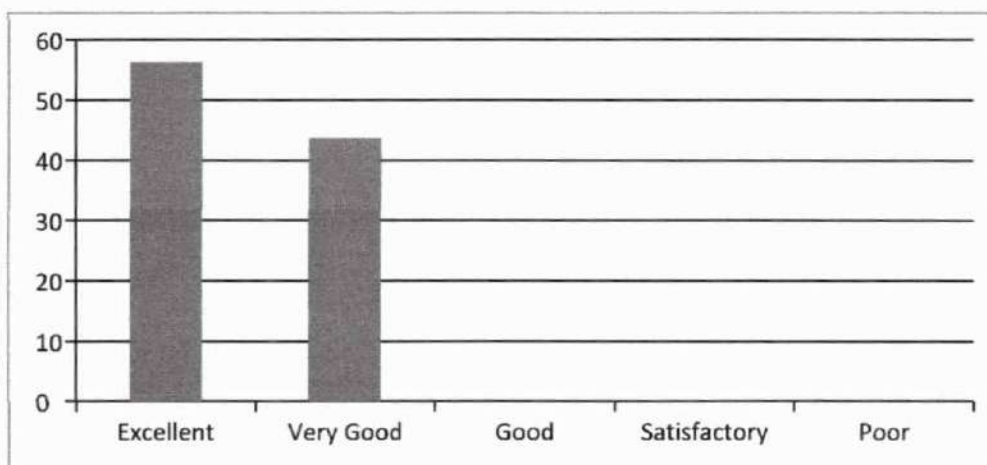

5. Completion of syllabus in time

Excellent	Very Good	Good	Satisfactory	Poor
-----------	-----------	------	--------------	------

Leena
Dr. LEENA A V
 PRINCIPAL
 SREE NARAYANA GURU COLLEGE OF
 ENGINEERING & TECHNOLOGY
 PAYYANUR, KANNUR

58.33	41.67	0	0	0
-------	-------	---	---	---

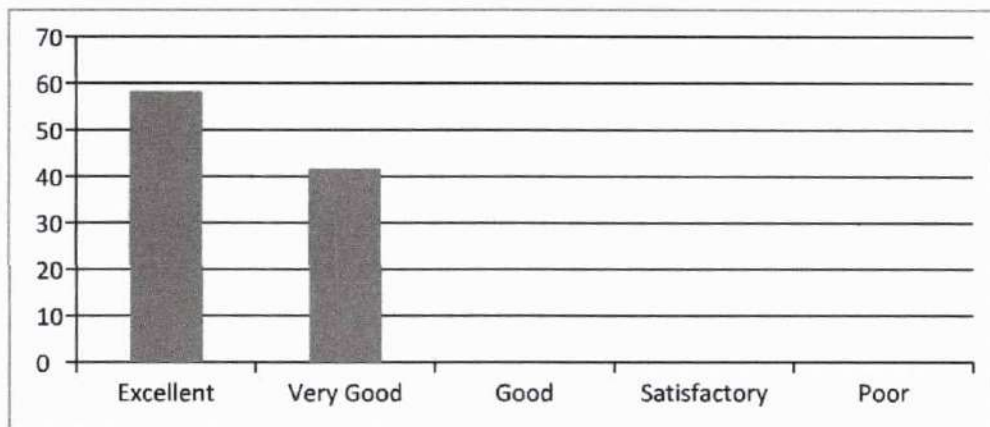

6. Maintaining an environment that facilitates learning

Excellent	Very Good	Good	Satisfactory	Poor
60.42	39.58	0	0	0



7. Method of organizing topics and delivering it with clarity and audibility

Excellent	Very Good	Good	Satisfactory	Poor
62.5	37.5	0	0	0

Leena
Dr. LEENA A V
 PRINCIPAL
 SREE NARAYANA GURU COLLEGE OF
 ENGINEERING & TECHNOLOGY
 PAYYANUR, KANNUR

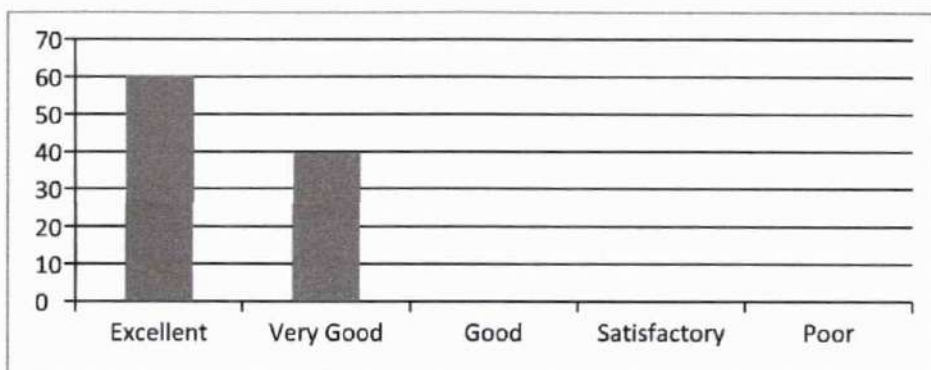

8. Communication in English during lecture

Excellent	Very Good	Good	Satisfactory	Poor
64.58	35.42	0	0	0

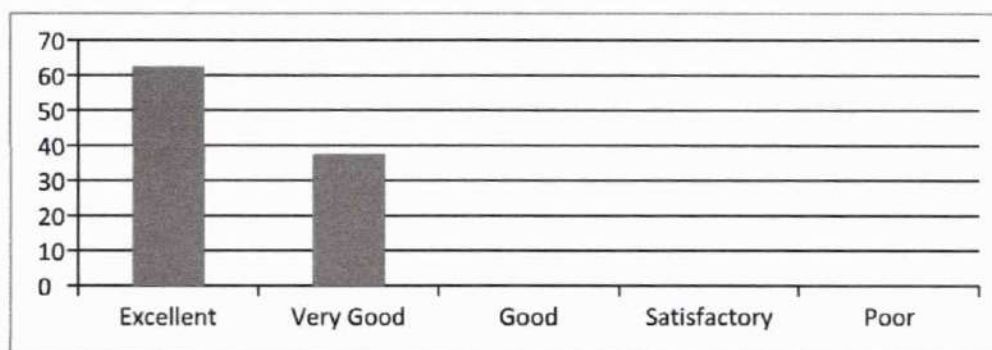

9. Teacher's approach towards students making them comfortable to deal with

Excellent	Very Good	Good	Satisfactory	Poor
66.67	33.33	0	0	0

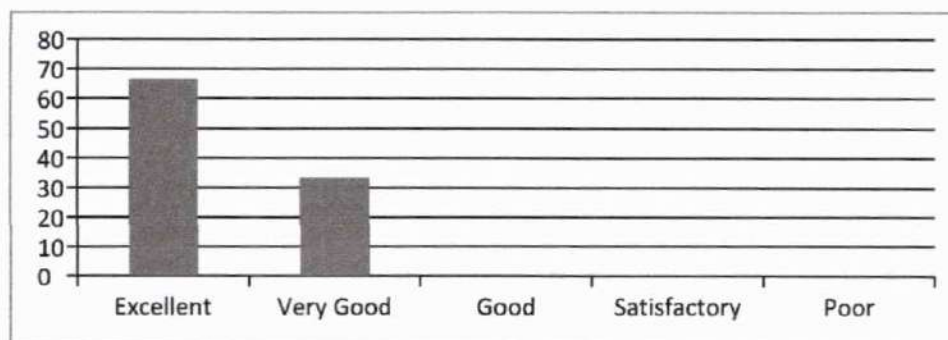

10. Maintaining discipline in class

Excellent	Very Good	Good	Satisfactory	Poor
	Good			

Leena
Dr. LEENA A V
 PRINCIPAL
 SHREE NARAYANA GURU COLLEGE OF
 ENGINEERING & TECHNOLOGY
 PAYYANUR, KANNUR

68.75	31.25	0	0	0
-------	-------	---	---	---



11. Impartiality in dealing with students

Excellent	Very Good	Good	Satisfactory	Poor
29.17	29.17	0	0	0

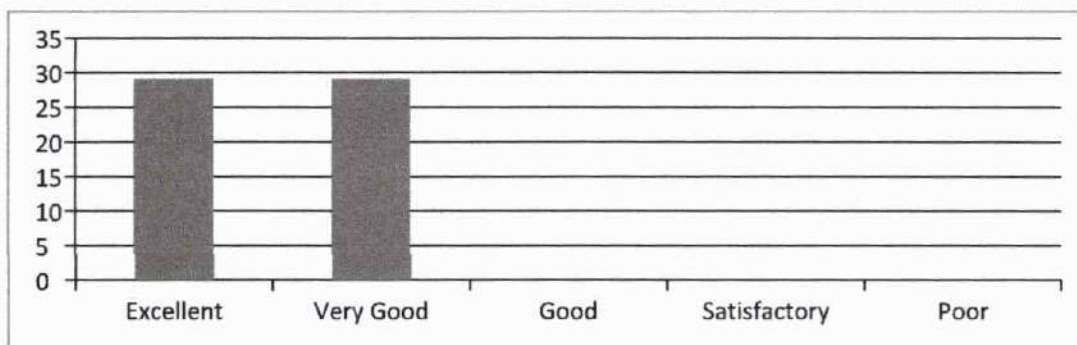

12. Encouraging students to give feedback and taking corrective measures

Excellent	Very Good	Good	Satisfactory	Poor
31.25	68.75	0	0	0

Leena
Dr. LEENA A V
 PRINCIPAL
 SREE NARAYANA GURU COLLEGE OF
 ENGINEERING & TECHNOLOGY
 PAYYANUR, KANNUR

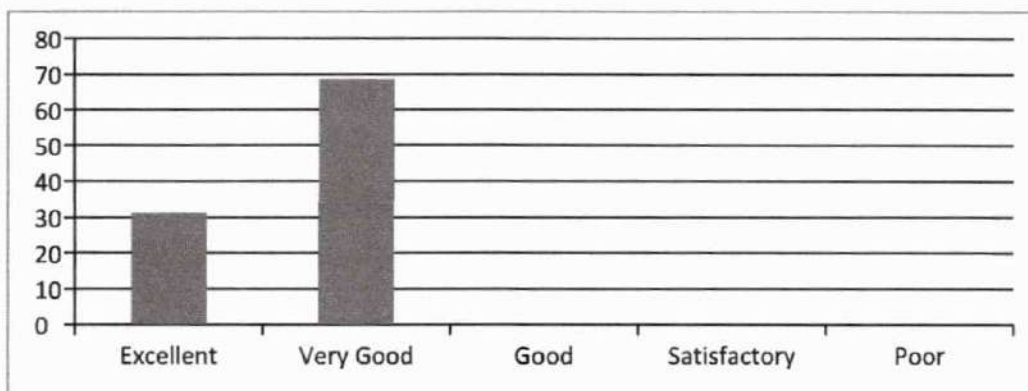

13. Motivating students to ask questions and encouraging critical thinking

Excellent	Very Good	Good	Satisfactory	Poor
64.58	35.42	0	0	0

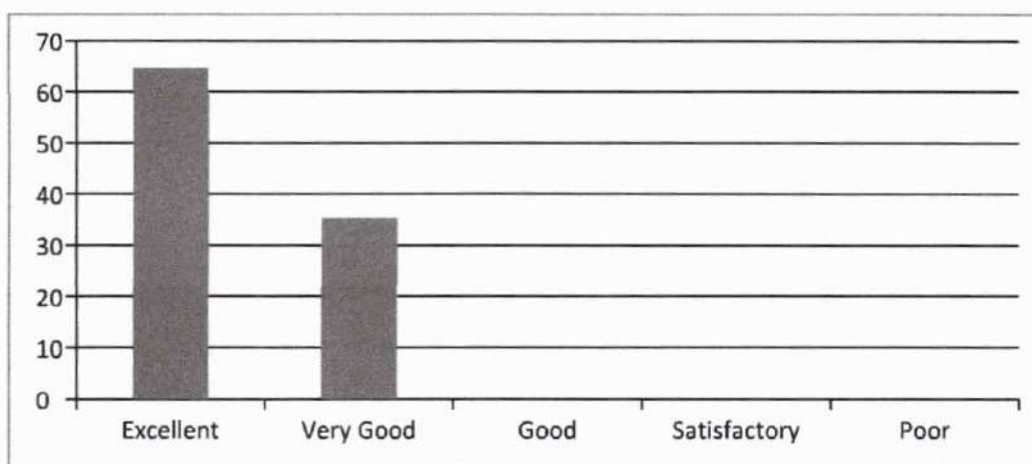

14. Teacher's attitude in dealing with student's need and progress

Excellent	Very Good	Good	Satisfactory	Poor
27.08	31.25	0	0	0

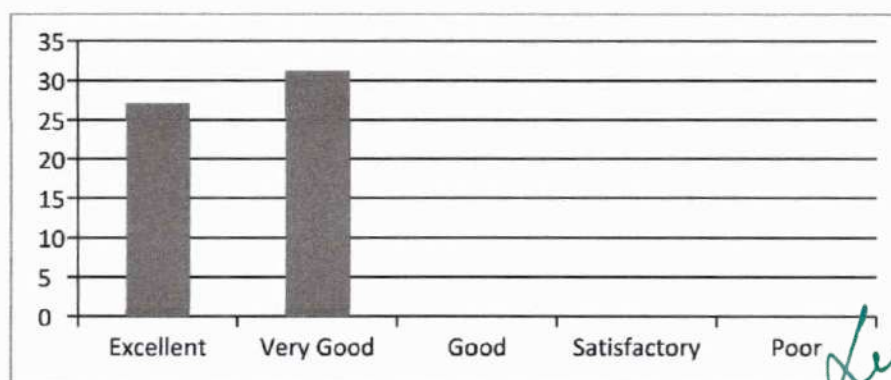

(HOD), (CE)

Dr. LEENA A V
PRINCIPAL
SREE NARAYANA GURU COLLEGE OF
ENGINEERING & TECHNOLOGY
PAYANUR, KANNUR



**SREE NARAYANA GURU COLLEGE OF ENGINEERING
& TECHNOLOGY**

DEPARTMENT OF CIVIL ENGINEERING

Student feedback Analysis Report - 1)

2021-22 EVEN

SEMESTER 8

CET302- MUNICIPAL SOLID WASTE MANAGEMNT – Ms. LEENA AV

1. Punctuality in attending class and issuing of assignments / tutorials in time

Excellent	Very Good	Good	Satisfactory	Poor
27.08	31.25	0	0	0

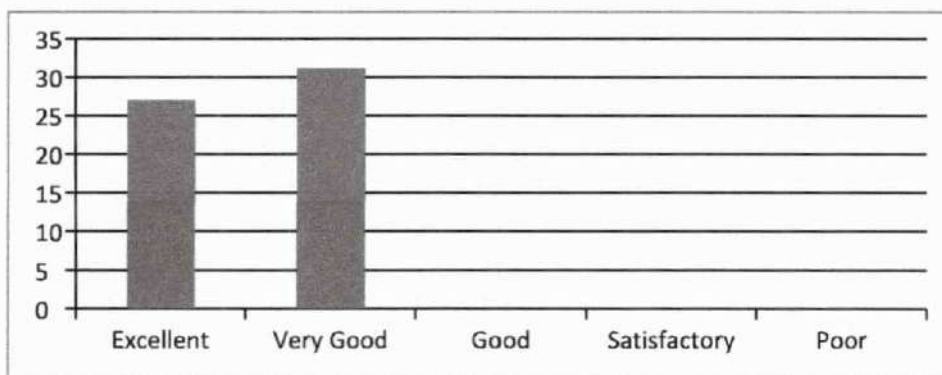

2. Efficient usage of board and other teaching aids

Excellent	Very Good	Good	Satisfactory	Poor
29.17	29.17	0	0	0

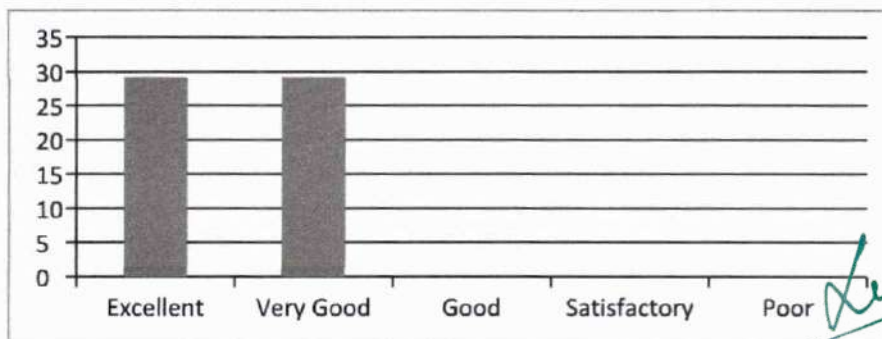

Dr. LEENA A V
PRINCIPAL
SREE NARAYANA GURU COLLEGE OF
ENGINEERING & TECHNOLOGY
PAYANUR, KANNUR

3. Providing study materials either hard or soft copies

Excellent	Very Good	Good	Satisfactory	Poor
54.17	45.83	0	0	0



4. Subject Knowledge of the Teacher

Excellent	Very Good	Good	Satisfactory	Poor
68.75	31.25	0	0	0

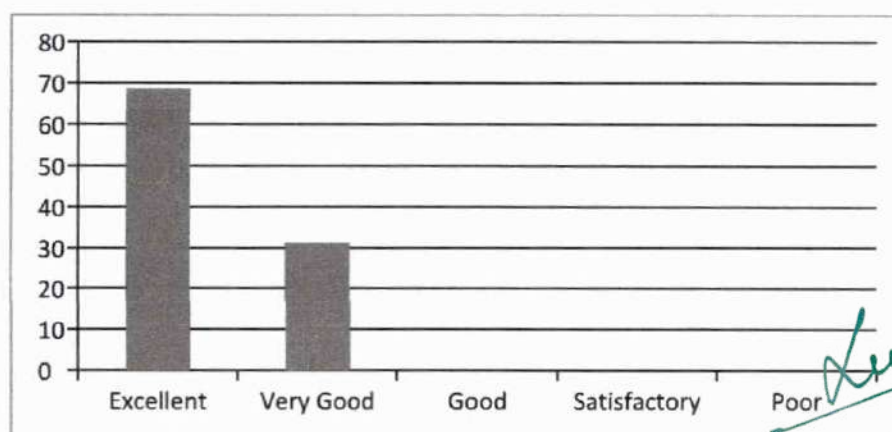

Leena
Dr. LEENA A V
 PRINCIPAL
 SREE NARAYANA GURU COLLEGE OF
 ENGINEERING & TECHNOLOGY
 PAYYANUR, KANNUR

5. Completion of syllabus in time

Excellent	Very Good	Good	Satisfactory	Poor
58.33	41.67	0	0	0

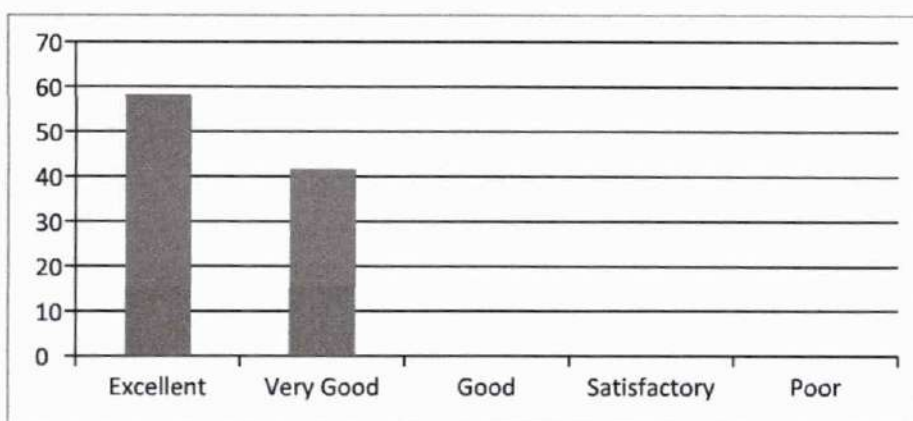

6. Maintaining an environment that facilitates learning

Excellent	Very Good	Good	Satisfactory	Poor
60.42	39.58	0	0	0

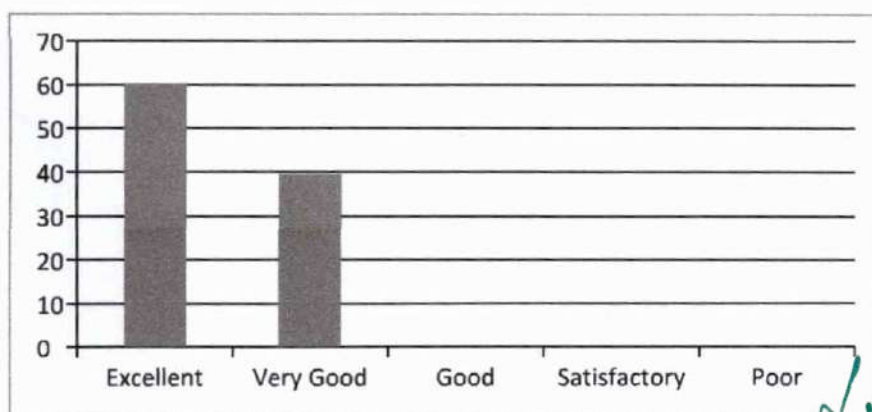

7. Method of organizing topics and delivering it with clarity and audibility

Dr. LEENA A V
PRINCIPAL
SREE NARAYANA GURU COLLEGE OF
ENGINEERING & TECHNOLOGY
PAYYANUR, KANNUR

Excellent	Very Good	Good	Satisfactory	Poor
62.5	37.5	0	0	0

8. Communication in English during lecture

Excellent	Very Good	Good	Satisfactory	Poor
64.58	35.42	0	0	0

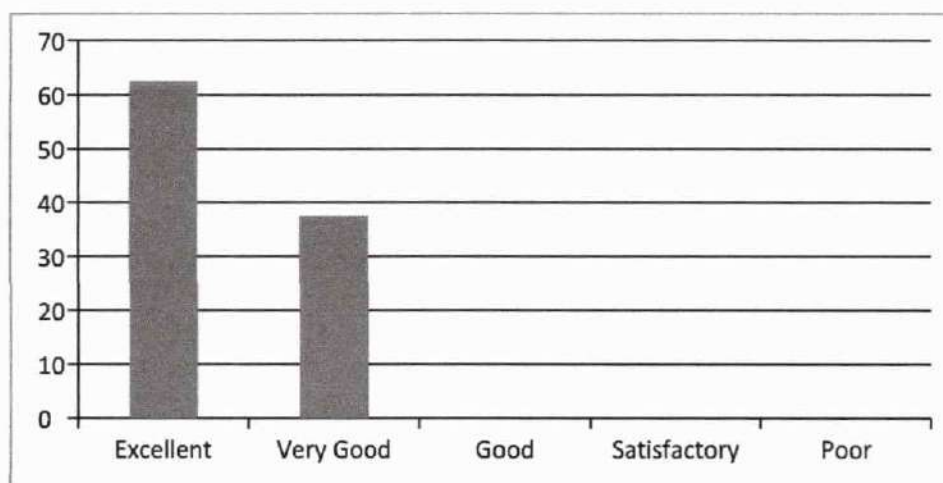

9. Teacher's approach towards students making them comfortable to deal with

Excellent	Very Good	Good	Satisfactory	Poor
50	50	0	0	0

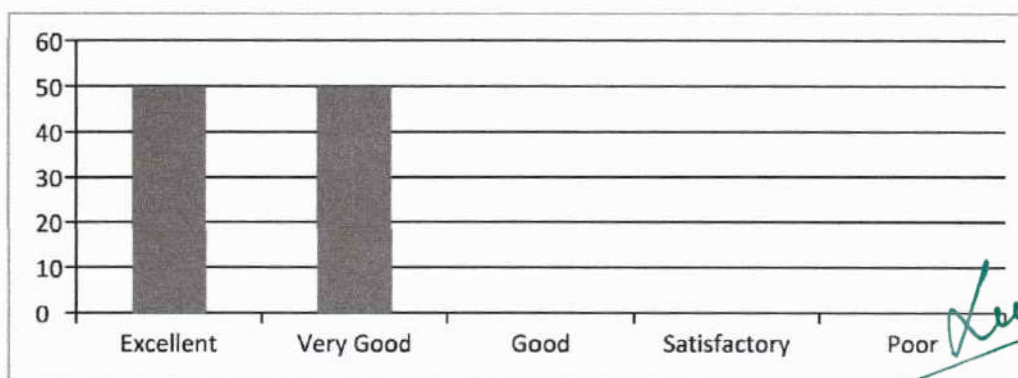

Leena
Dr. LEENA A V
 PRINCIPAL
 SREE NARAYANA GURU COLLEGE OF
 ENGINEERING & TECHNOLOGY
 PAYYANUR, KANNUR

10. Maintaining discipline in class

Excellent	Very Good	Good	Satisfactory	Poor
31.25	68.75	0	0	0

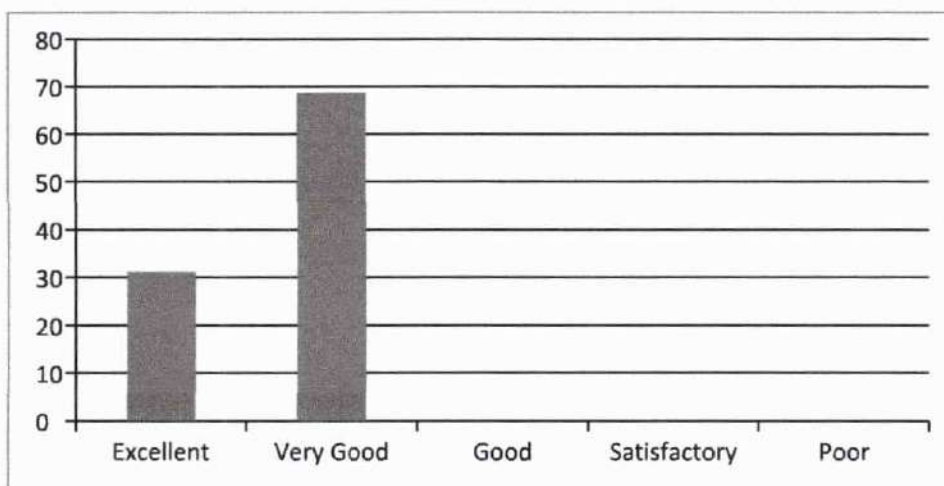

11. Impartiality in dealing with students

Excellent	Very Good	Good	Satisfactory	Poor
52.08	47.92	0	0	0

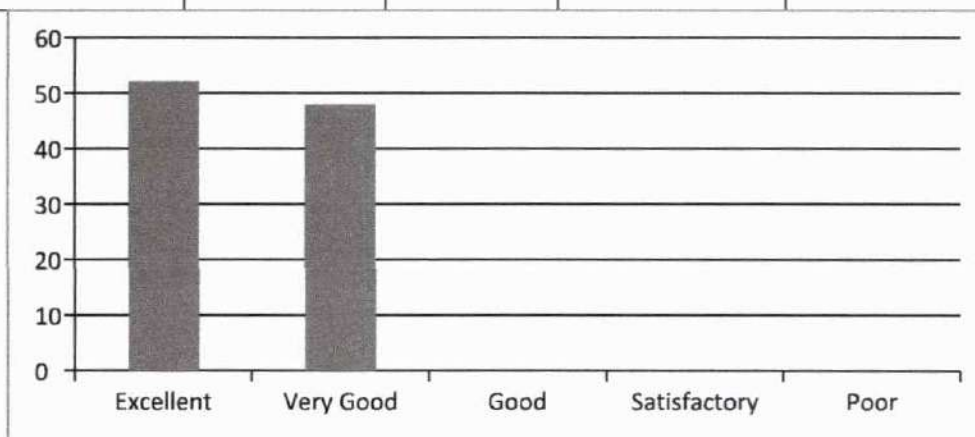

12. Encouraging students to give feedback and taking corrective measures

Excellent	Very Good	Good	Satisfactory	Poor
66.67	33.33	0	0	0

Leena
Dr. LEENA A V
 PRINCIPAL
 SREE NARAYANA GURU COLLEGE OF
 ENGINEERING & TECHNOLOGY
 PAYYANUR, KANNUR

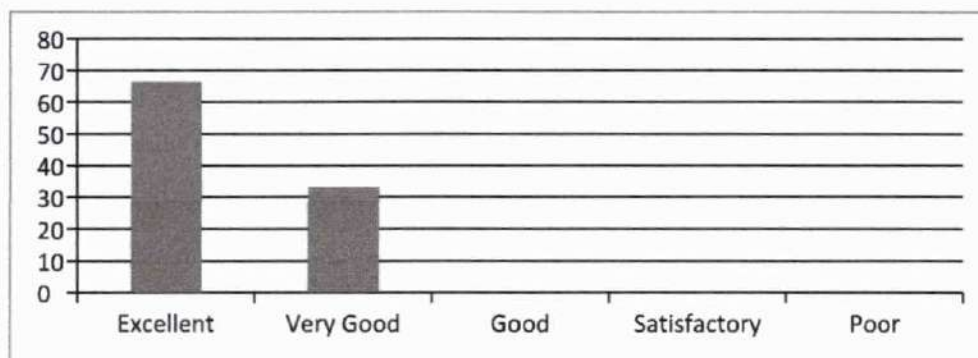

13. Motivating students to ask questions and encouraging critical thinking

Excellent	Very Good	Good	Satisfactory	Poor
64.58	35.42	0	0	0



14. Teacher's attitude in dealing with student's need and progress

Excellent	Very Good	Good	Satisfactory	Poor
56.25	43.75	0	0	0

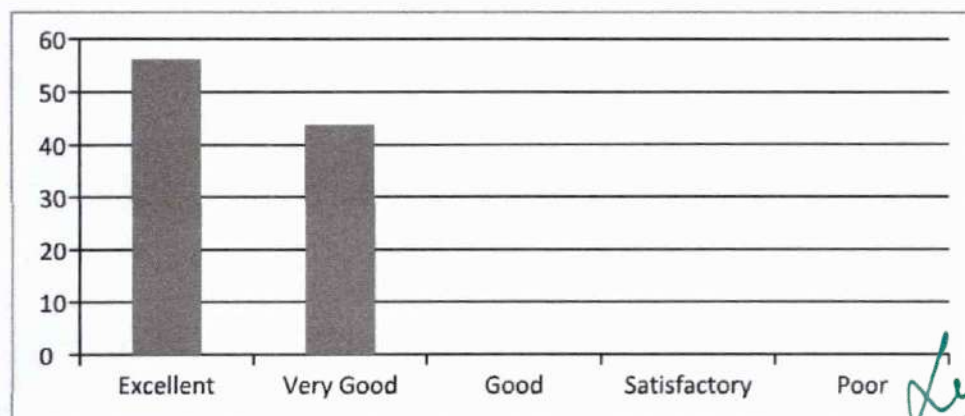

(HOD, CE)

Dr. LEENA A V
PRINCIPAL
SREE NARAYANA GURU COLLEGE OF
ENGINEERING & TECHNOLOGY
PAYANUR, KANNUR



**SREE NARAYANA GURU COLLEGE OF ENGINEERING
& TECHNOLOGY**

DEPARTMENT OF CIVIL ENGINEERING

Student feedback Analysis Report - 2

2020-21 ODD

SEMESTER 1

PHT110 - ENGINEERING PHYSICS – Ms. BINDIYA MC

1. Providing study materials either hard or soft copies

Excellent	Very Good	Good	Satisfactory	Poor
55	45	0	0	0

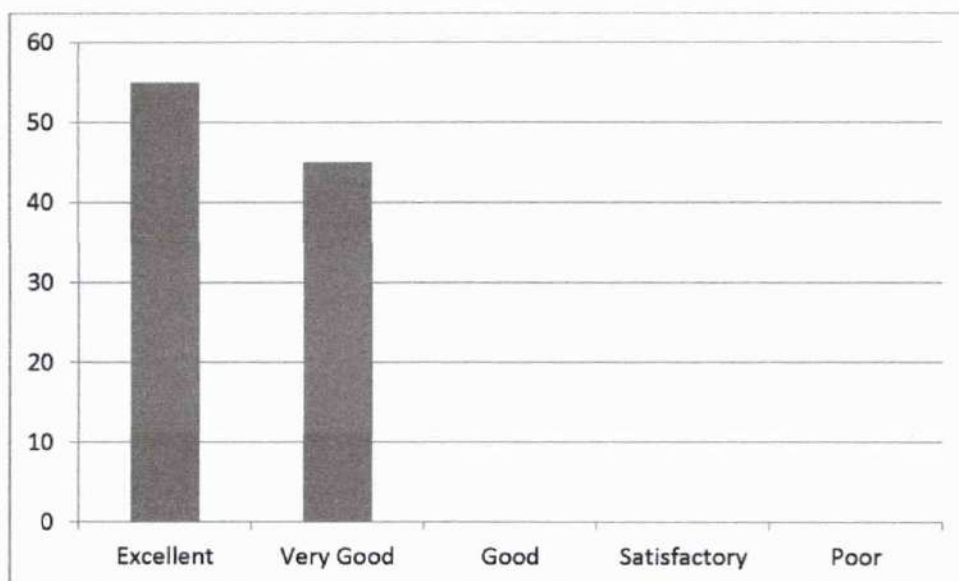

2. Punctuality in attending class and issuing of assignments / tutorials in time

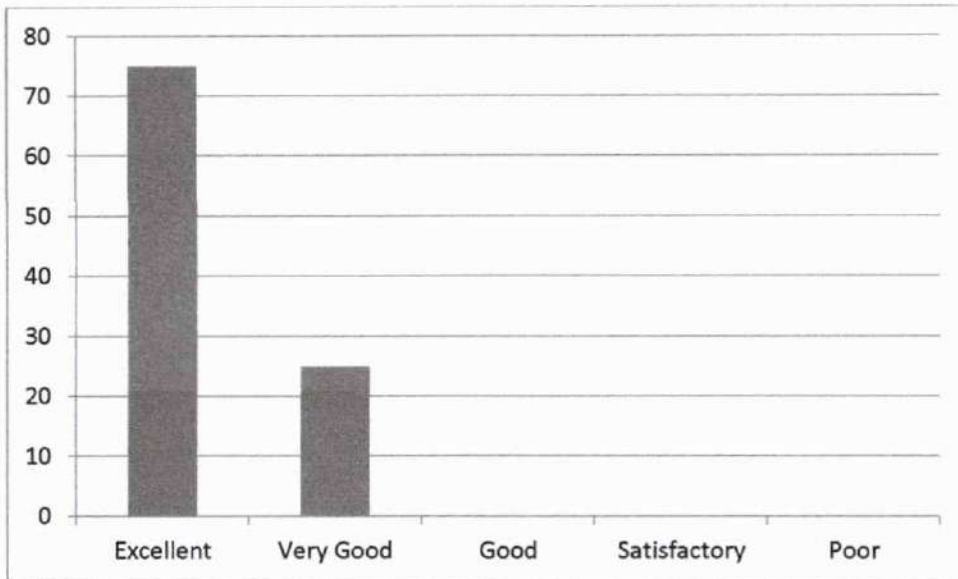

Dr. LEENA A V
PRINCIPAL
SREE NARAYANA GURU COLLEGE OF
ENGINEERING & TECHNOLOGY
PAYANUR, KANNUR

Excellent	Very Good	Good	Satisfactory	Poor
75	25	0	0	0

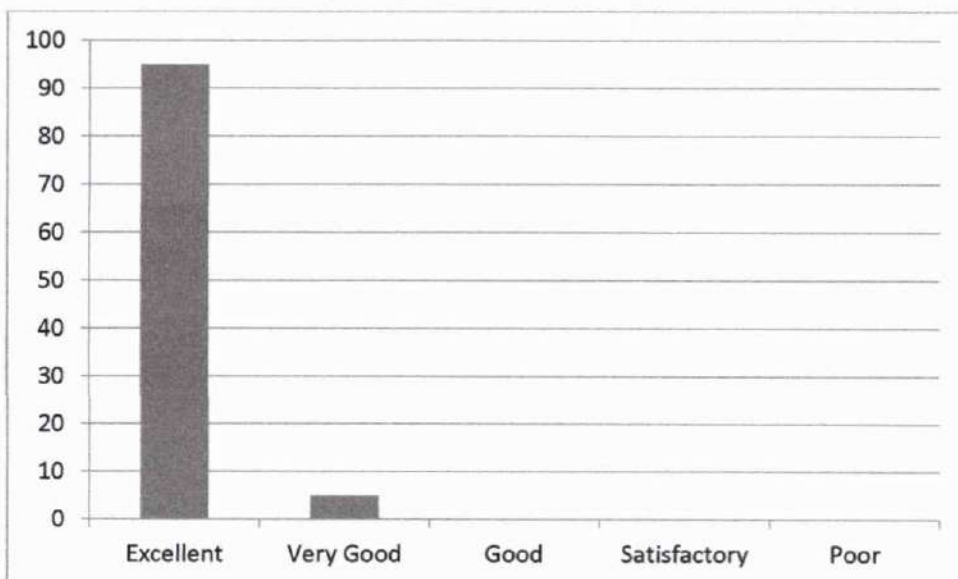

3. Efficient usage of board and other teaching aids

Excellent	Very Good	Good	Satisfactory	Poor
95	5	0	0	0



4. Completion of syllabus in time

Leena
Dr. LEENA A V
 PRINCIPAL
 SREE NARAYANA GURU COLLEGE OF
 ENGINEERING & TECHNOLOGY
 PAYANUR, KANNUR

Excellent	Very Good	Good	Satisfactory	Poor
65	35	0	0	0

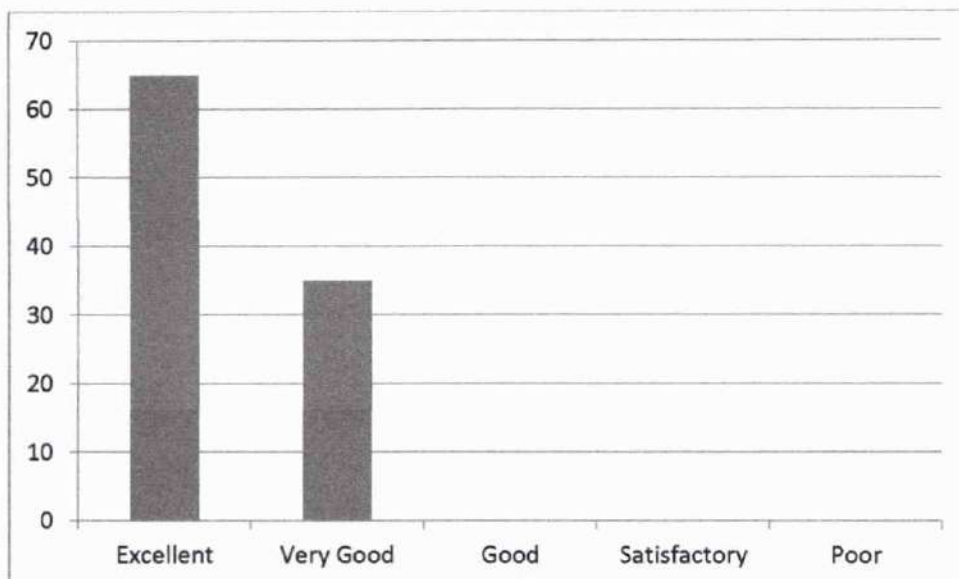

5. Maintaining an environment that facilitates learning

Excellent	Very Good	Good	Satisfactory	Poor
50	50	0	0	0

Leena
Dr. LEENA A V
 PRINCIPAL
 SREE NARAYANA GURU COLLEGE OF
 ENGINEERING & TECHNOLOGY
 PAYYANUR, KANNUR

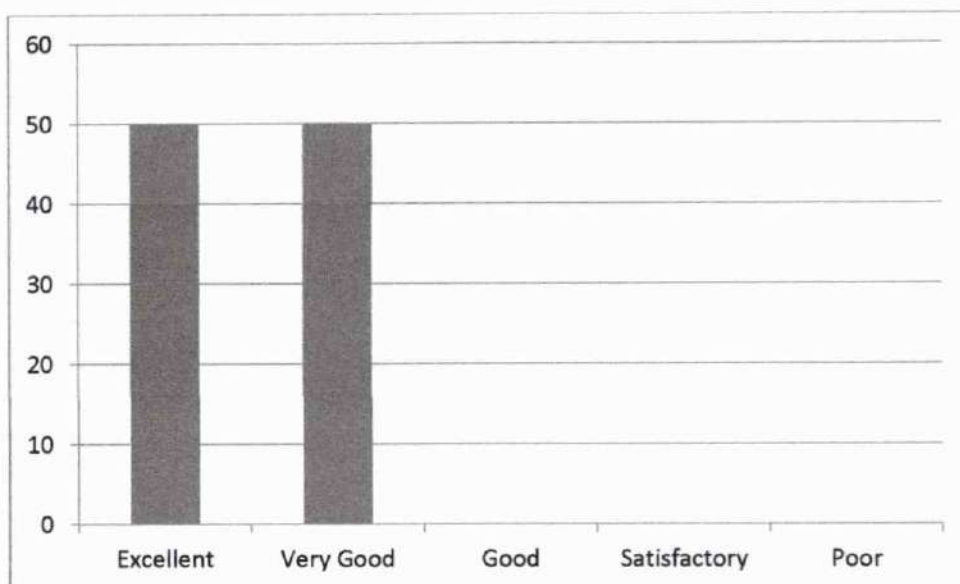

6. Subject Knowledge of the Teacher

Excellent	Very Good	Good	Satisfactory	Poor
95	5	0	0	0

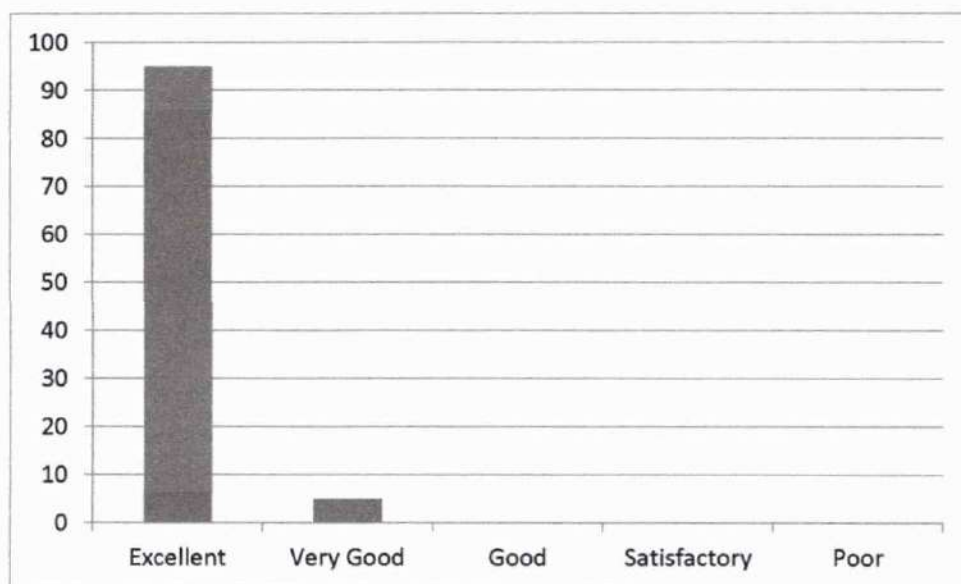

7. Method of organizing topics and delivering it with clarity and audibility

Excellent	Very Good	Good	Satisfactory	Poor
85	15	0	0	0

Leena
Dr. LEENA A V
 PRINCIPAL
 SREE NARAYANA GURU COLLEGE OF
 ENGINEERING & TECHNOLOGY
 PAYANUR, KANNUR

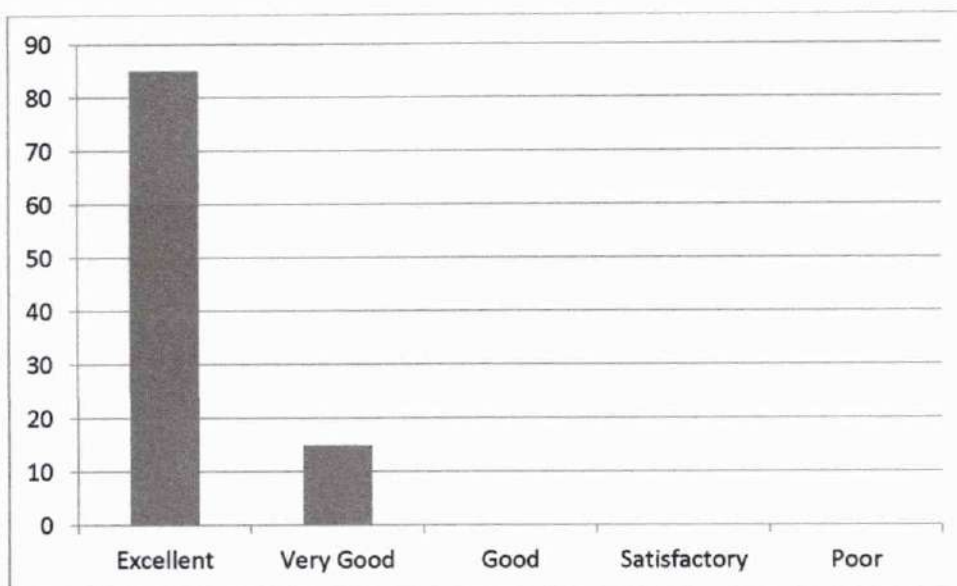

8. Impartiality in dealing with students

Excellent	Very Good	Good	Satisfactory	Poor
65	35	0	0	0

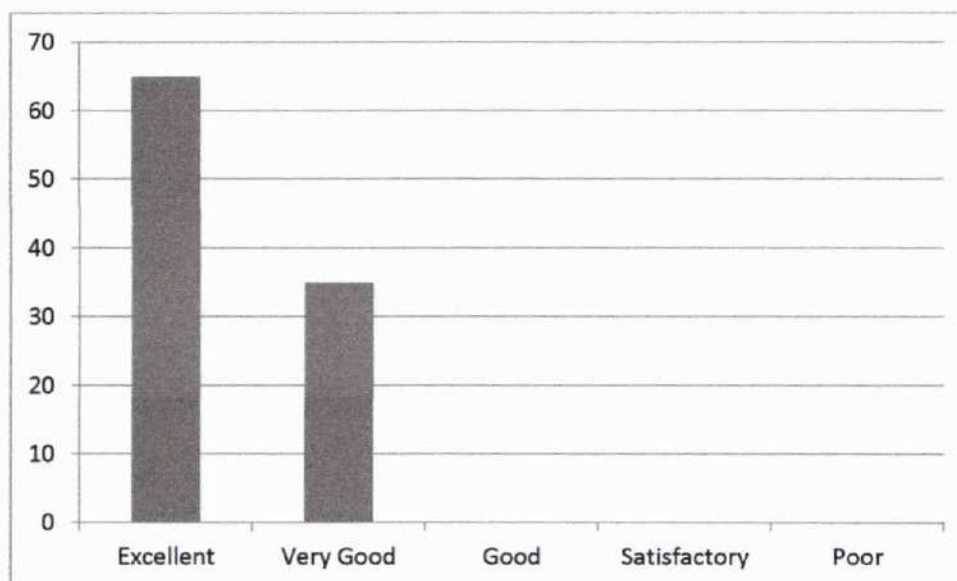

9. Teacher's approach towards students making them comfortable to deal with

Leena
Dr. LEENA A V
 PRINCIPAL
 SREE NARAYANA GURU COLLEGE OF
 ENGINEERING & TECHNOLOGY
 PATTANUR, KANNUR

Excellent	Very Good	Good	Satisfactory	Poor
70	30	0	0	0

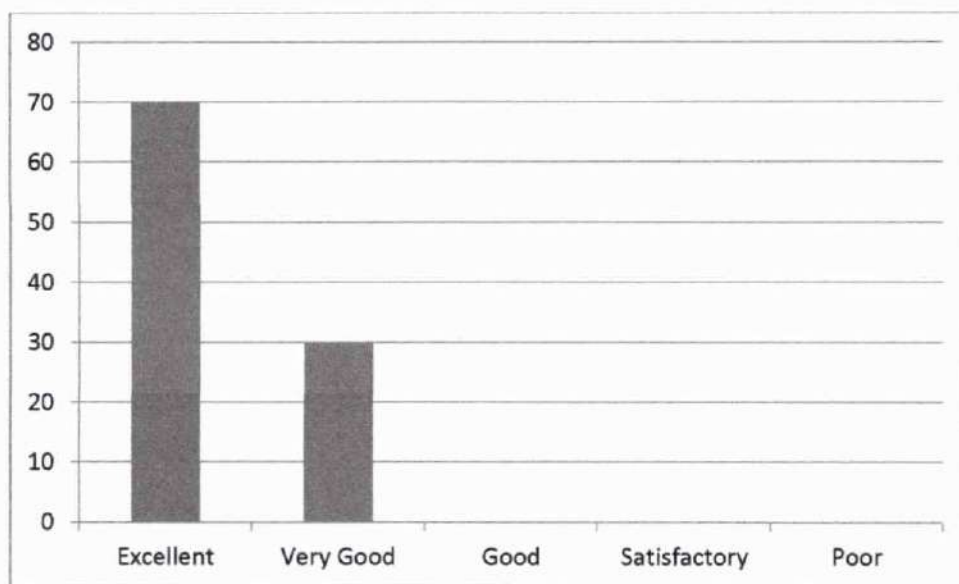

10. Maintaining discipline in class

Excellent	Very Good	Good	Satisfactory	Poor
55	45	0	0	0

Leena
Dr. LEENA A V
 PRINCIPAL
 SREE NARAYANA GURU COLLEGE OF
 ENGINEERING & TECHNOLOGY
 PAYYANUR, KANNUR

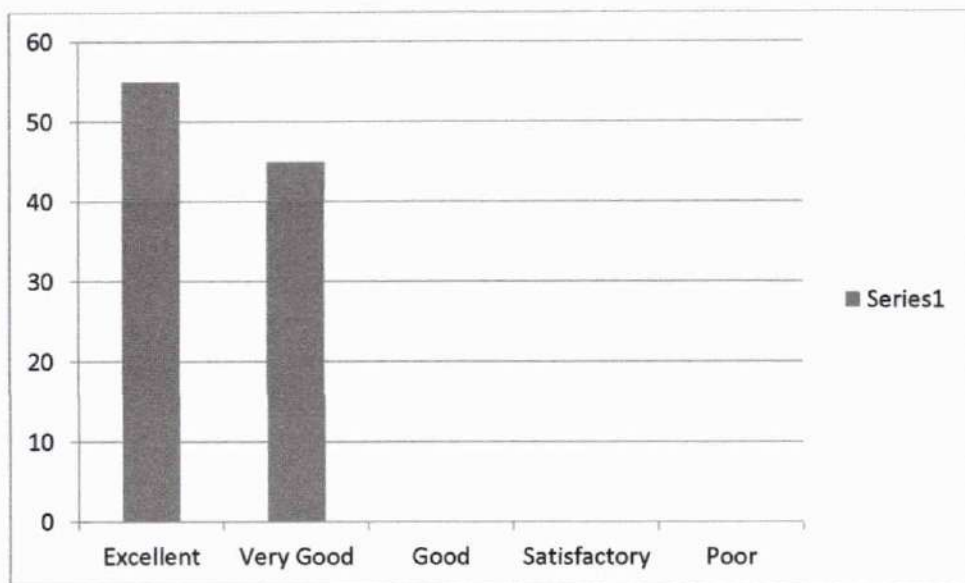

11. Teacher's attitude in dealing with student's need and progress

Excellent	Very Good	Good	Satisfactory	Poor
85	15	0	0	0

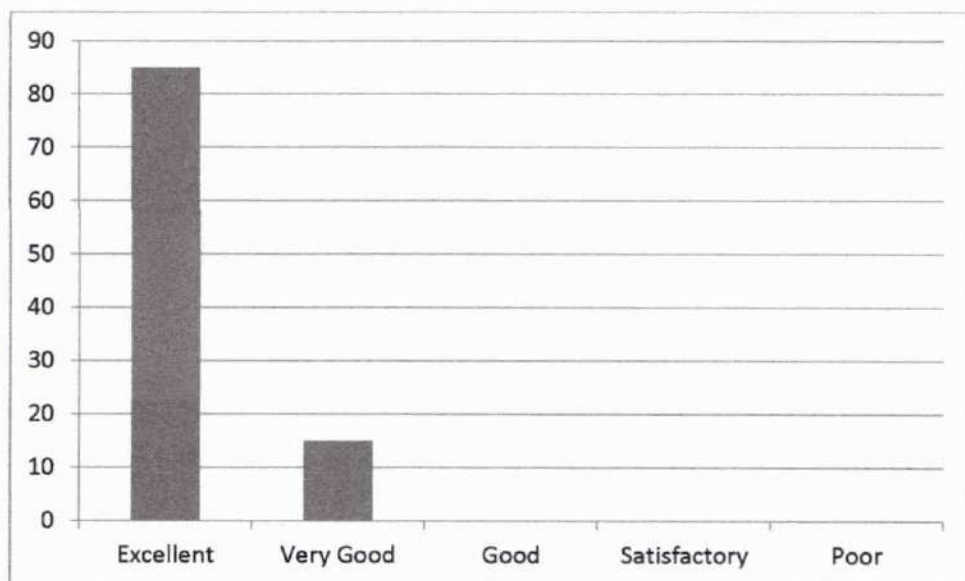

12. Encouraging students to give feedback and taking corrective measures

Excellent	Very Good	Good	Satisfactory	Poor
-----------	-----------	------	--------------	------

Leena
Dr. LEENA A V
 PRINCIPAL
 SREE NARAYANA GURU COLLEGE OF
 ENGINEERING & TECHNOLOGY
 PAYYANUR, KANNUR

50	50	0	0	0
----	----	---	---	---

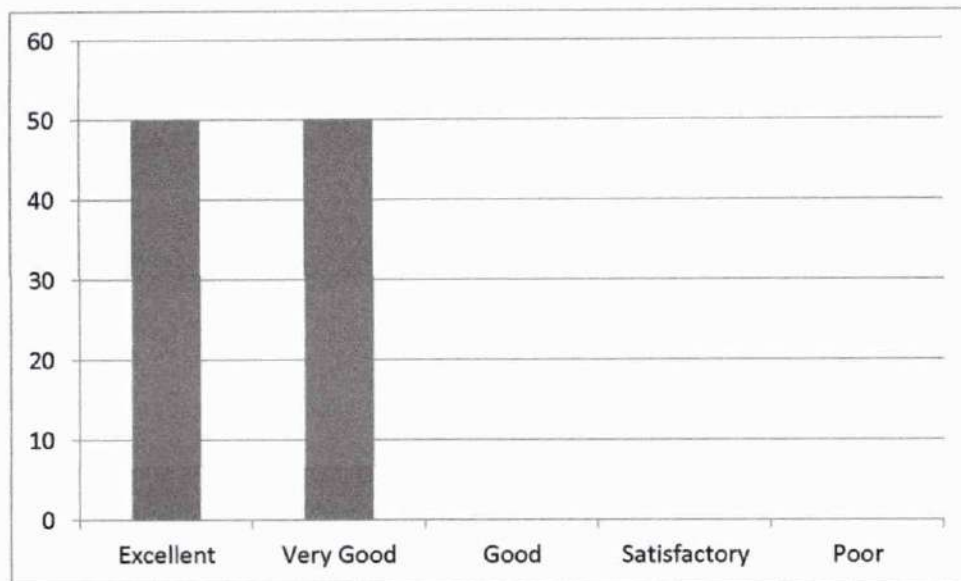

13. Communication in English during lecture

Excellent	Very Good	Good	Satisfactory	Poor
80	20	0	0	0

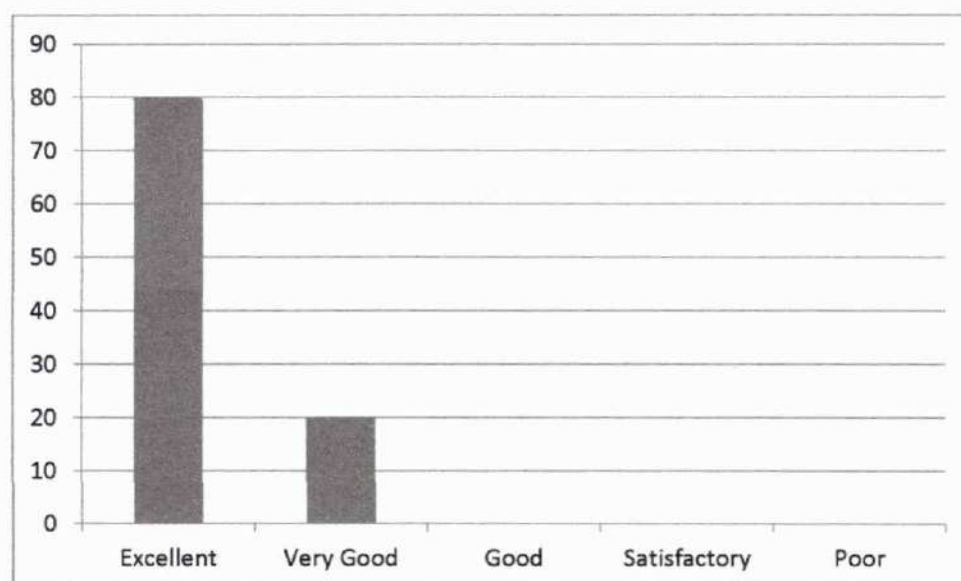

14. Motivating students to ask questions and encouraging critical thinking

Leena
Dr. LEENA A V
 PRINCIPAL
 SREE NARAYANA GURU COLLEGE OF
 ENGINEERING & TECHNOLOGY
 PATTANUR, KANNUR

Excellent	Very Good	Good	Satisfactory	Poor
70	30	0	0	0

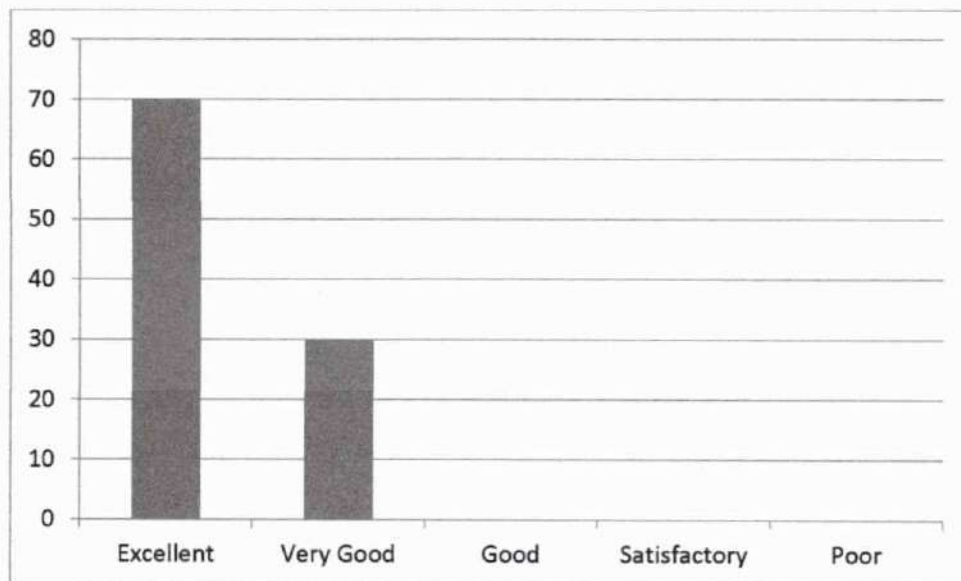

(HOD, CE)

Dr. LEENA A V
PRINCIPAL
SREE NARAYANA GURU COLLEGE OF
ENGINEERING & TECHNOLOGY
PAYYANUR, KANNUR



**SREE NARAYANA GURU COLLEGE OF ENGINEERING
& TECHNOLOGY**

DEPARTMENT OF CIVIL ENGINEERING

Student feedback Analysis Report - 1

2020-21 ODD

SEMESTER 1

PHT 110- ENGINEERING PHYSICS – Ms. Bindiya M C

1. Efficient usage of board and other teaching aids

Excellent	Very Good	Good	Satisfactory	Poor
95	5	0	0	0

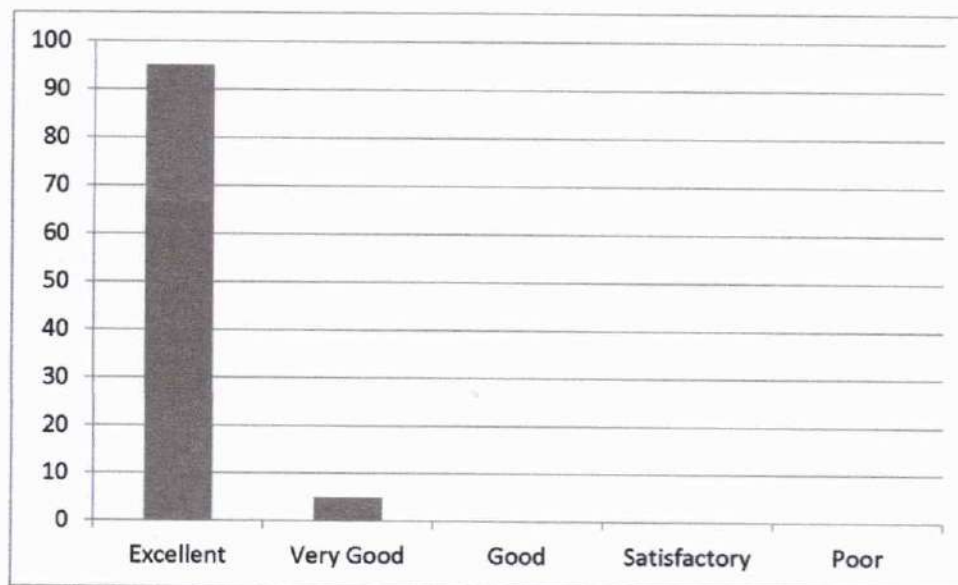

2. Providing study materials either hard or soft copies

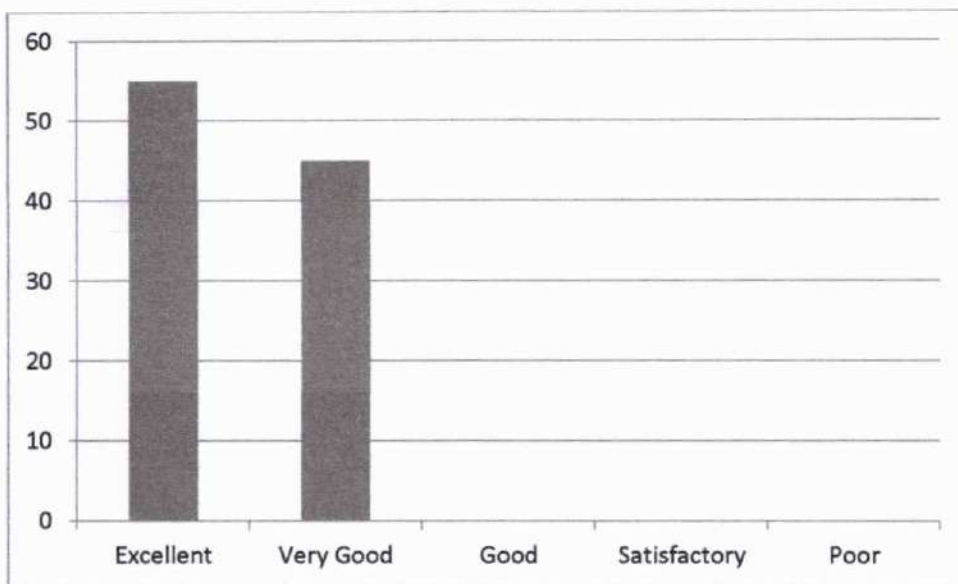

Dr. LEENA A V
PRINCIPAL
SREE NARAYANA GURU COLLEGE OF
ENGINEERING & TECHNOLOGY
PAYYANUR, KANNUR

Excellent	Very Good	Good	Satisfactory	Poor
55	45	0	0	0

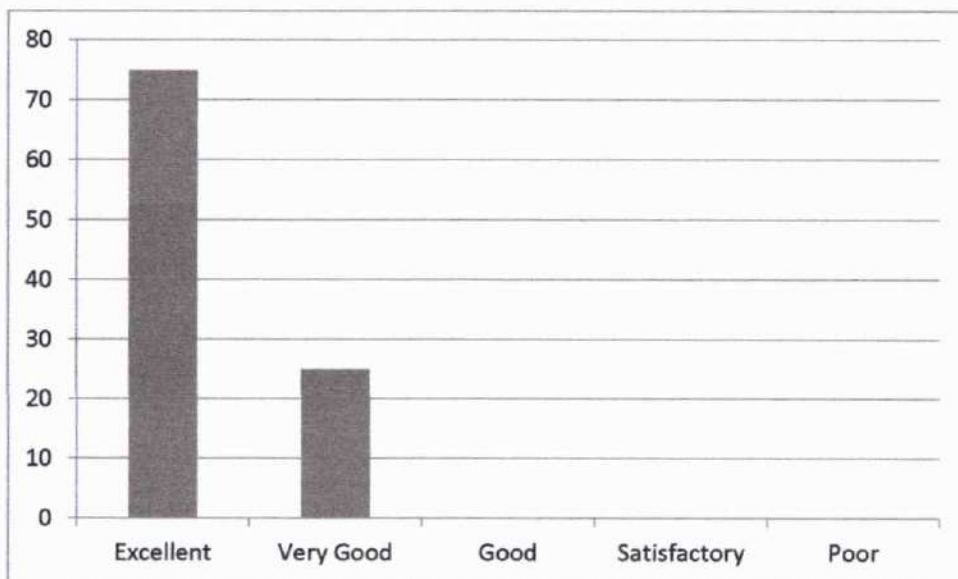

3. Punctuality in attending class and issuing of assignments / tutorials in time

Excellent	Very Good	Good	Satisfactory	Poor
75	25	0	0	0



Leena
Dr. LEENA A V
 PRINCIPAL
 SREE NARAYANA GURU COLLEGE OF
 ENGINEERING & TECHNOLOGY
 PAYANUR, KANNUR

4. Completion of syllabus in time

Excellent	Very Good	Good	Satisfactory	Poor
65	35	0	0	0

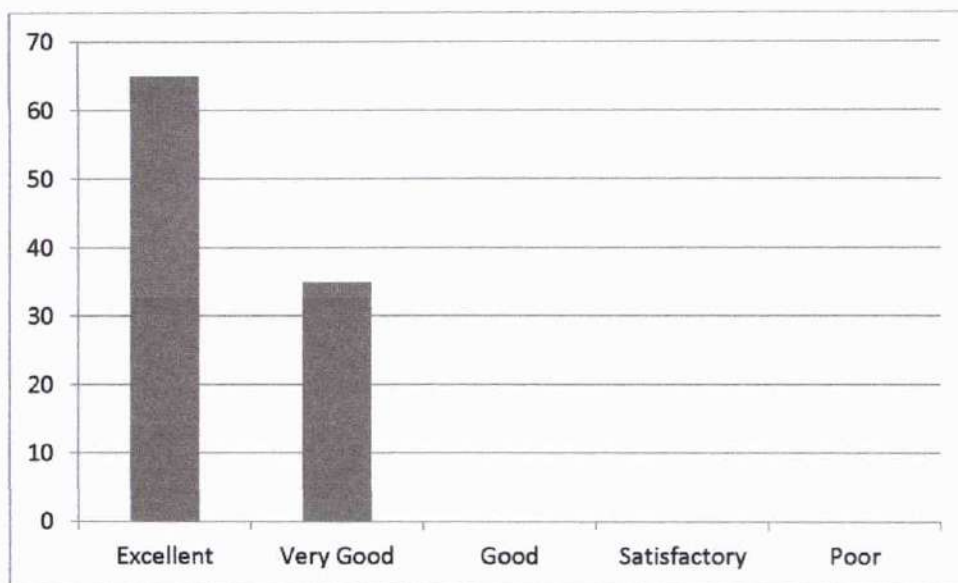

5. Maintaining an environment that facilitates learning

Excellent	Very Good	Good	Satisfactory	Poor
50	50	0	0	0

Leena
Dr. LEENA A V
 PRINCIPAL
 SREE NARAYANA GURU COLLEGE OF
 ENGINEERING & TECHNOLOGY
 PAYANUR, KANNUR

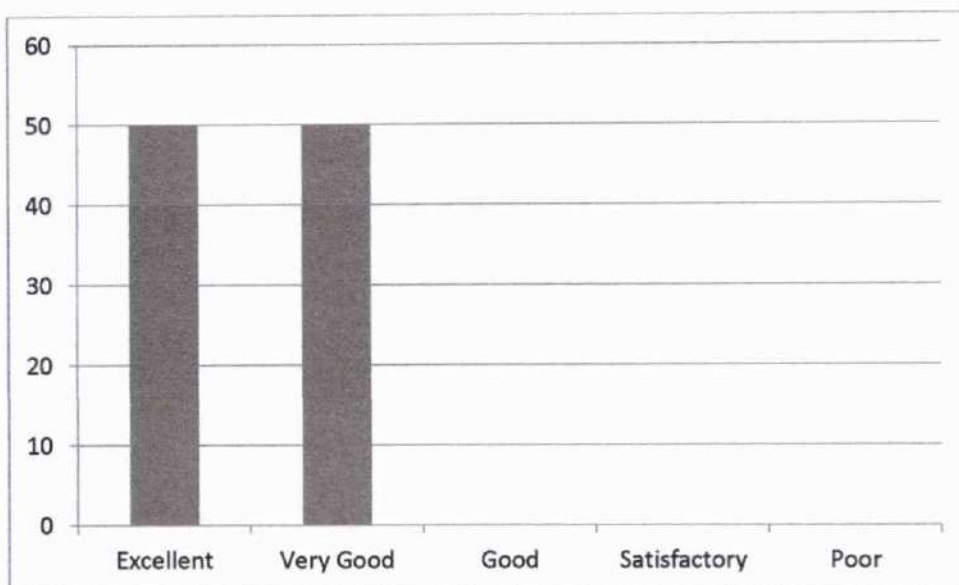

6.

Excellent	Very Good	Good	Satisfactory	Poor
95	5	0	0	0

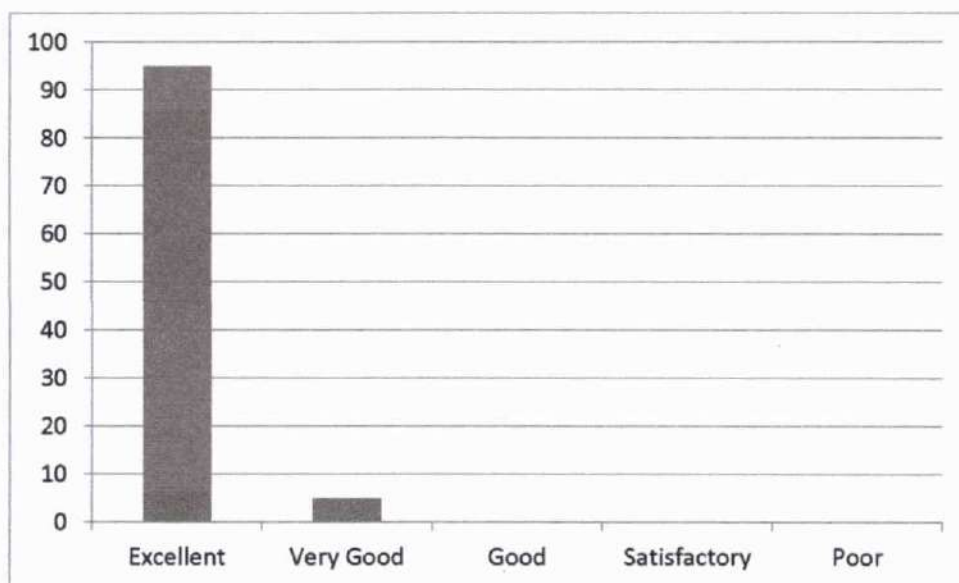

7. Method of organizing topics and delivering it with clarity and audibility

Excellent	Very Good	Good	Satisfactory	Poor
85	15	0	0	0

Leena
Dr. LEENA A V
 PRINCIPAL
 SREE NARAYANA GURU COLLEGE OF
 ENGINEERING & TECHNOLOGY
 PAYYANUR, KANNUR

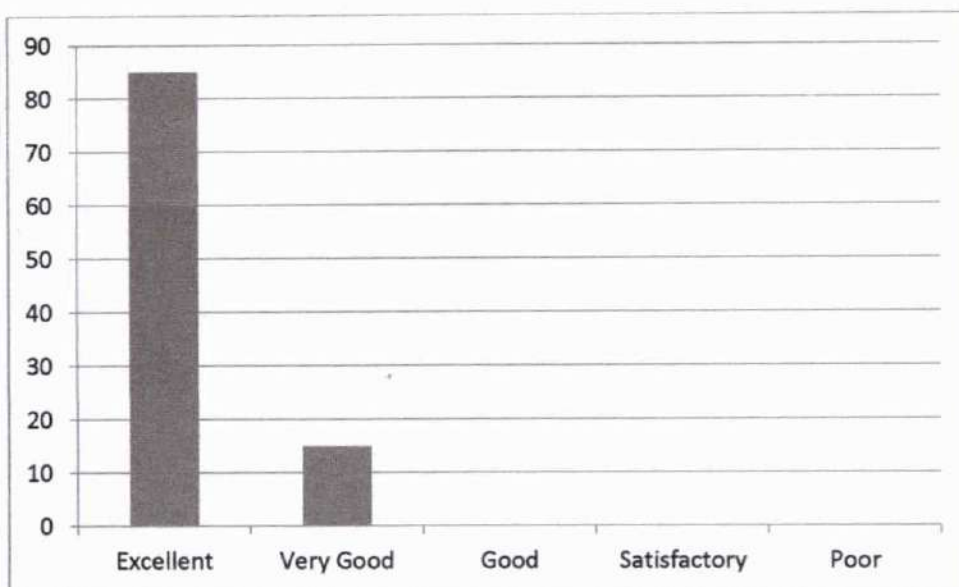

8. Communication in English during lecture

Excellent	Very Good	Good	Satisfactory	Poor
80	20	0	0	0

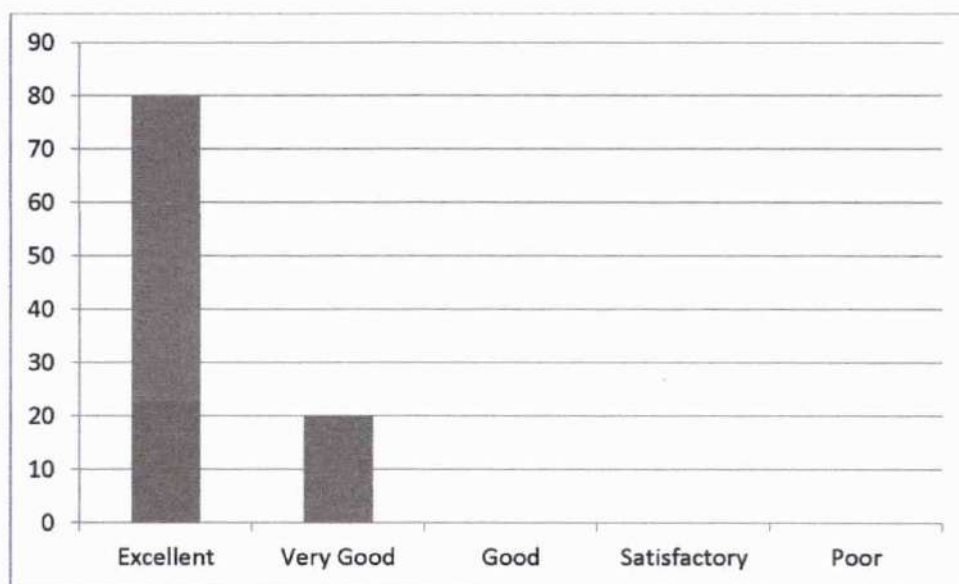

9. Teacher's approach towards students making them comfortable to deal with

Leena
Dr. LEENA A V
 PRINCIPAL
 SREE NARAYANA GURU COLLEGE OF
 ENGINEERING & TECHNOLOGY
 PAYYANUR, KANNUR

Excellent	Very Good	Good	Satisfactory	Poor
70	30	0	0	0

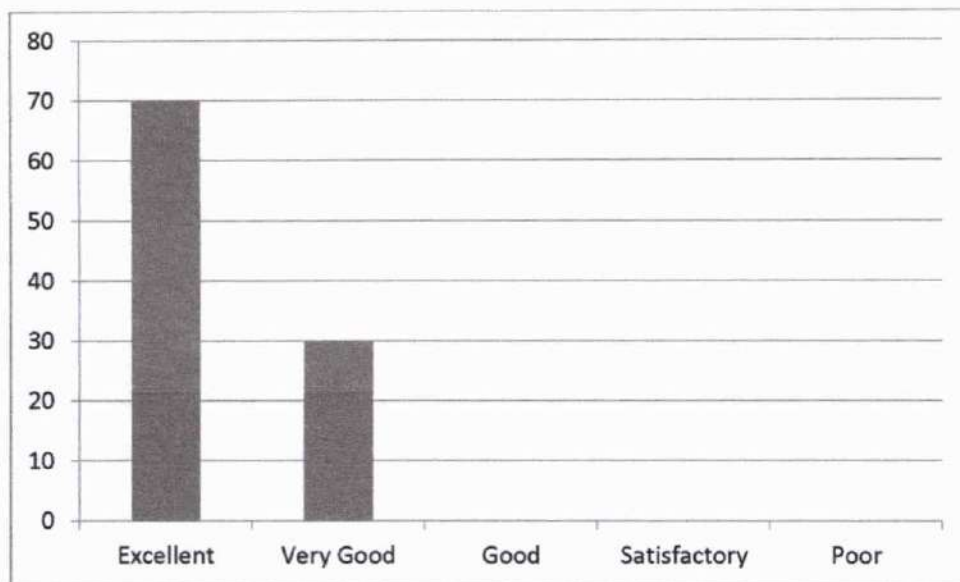

10. Maintaining discipline in class

Excellent	Very Good	Good	Satisfactory	Poor
55	45	0	0	0

Leena
Dr. LEENA A V
 PRINCIPAL
 SREE NARAYANA GURU COLLEGE OF
 ENGINEERING & TECHNOLOGY
 PAYANUR, KANNUR

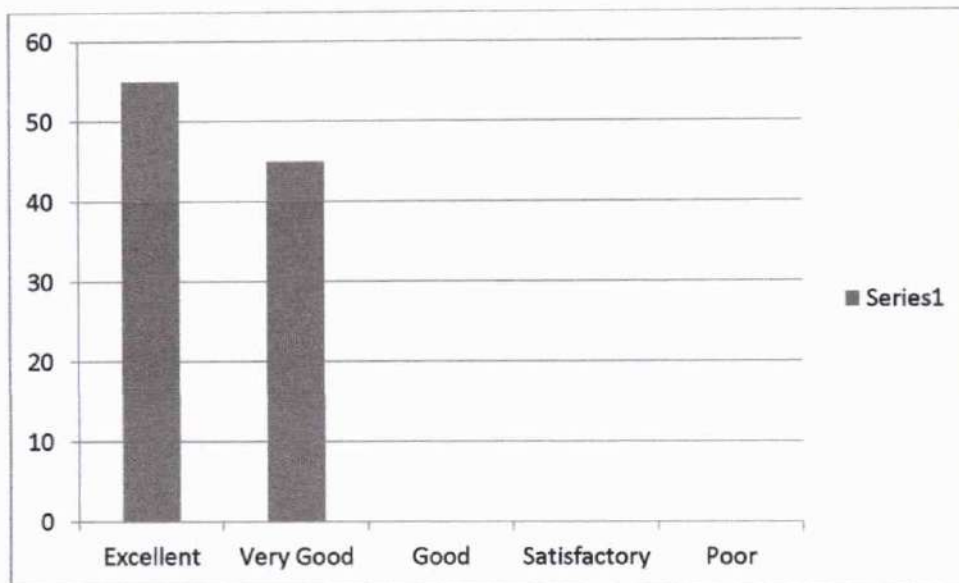

11. Teacher's attitude in dealing with student's need and progress

Excellent	Very Good	Good	Satisfactory	Poor
85	15	0	0	0

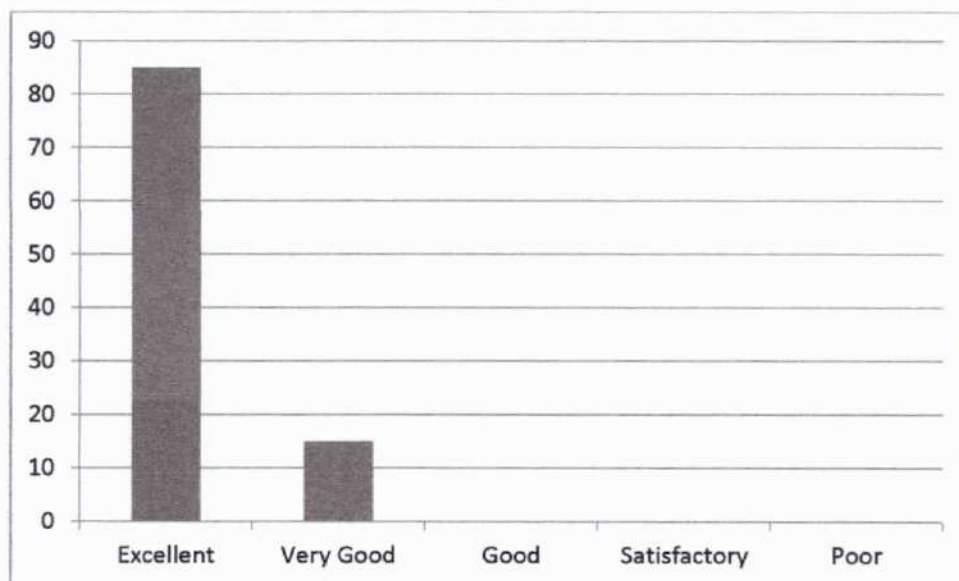

12. Impartiality in dealing with students

Excellent	Very Good	Good	Satisfactory	Poor
-----------	-----------	------	--------------	------

Leena
Dr. LEENA A V
 PRINCIPAL
 SREE NARAYANA GURU COLLEGE OF
 ENGINEERING & TECHNOLOGY
 PAYYANUR, KANNUR

65	35	0	0	0
----	----	---	---	---

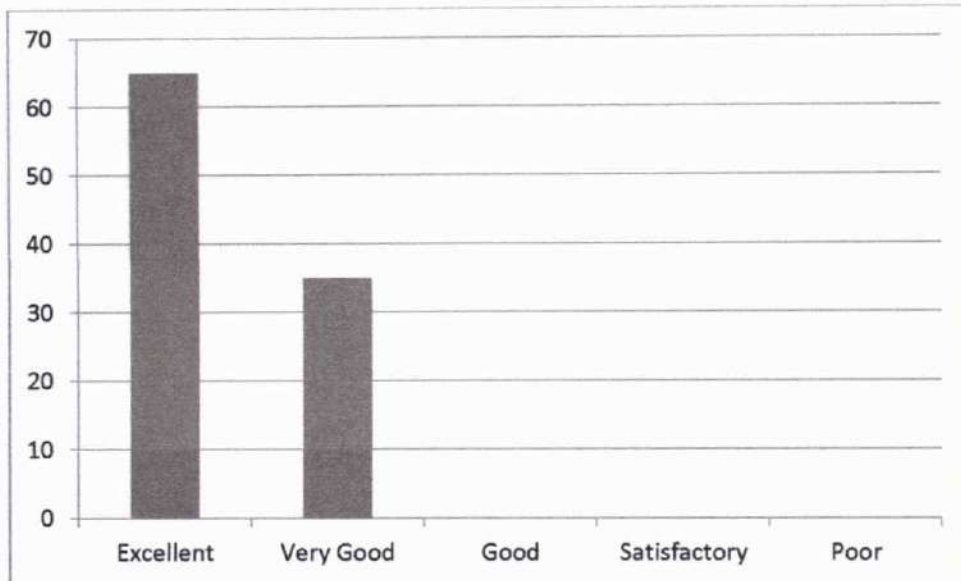

13. Encouraging students to give feedback and taking corrective measures

Excellent	Very Good	Good	Satisfactory	Poor
50	50	0	0	0

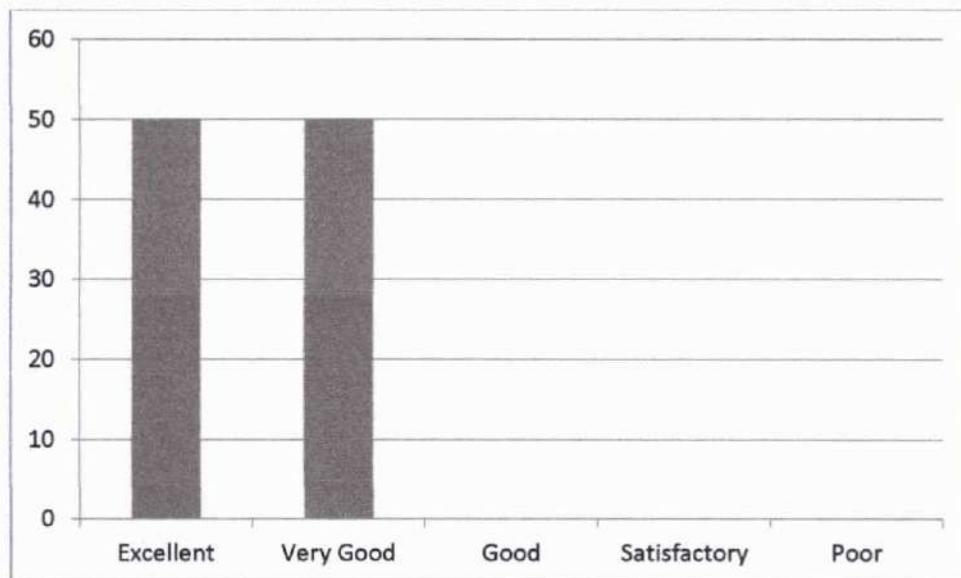

14. Motivating students to ask questions and encouraging critical thinking

Leena
Dr. LEENA A V
 PRINCIPAL
 SREE NARAYANA GURU COLLEGE OF
 ENGINEERING & TECHNOLOGY
 PAYYANUR, KANNUR

Excellent	Very Good	Good	Satisfactory	Poor
70	30	0	0	0

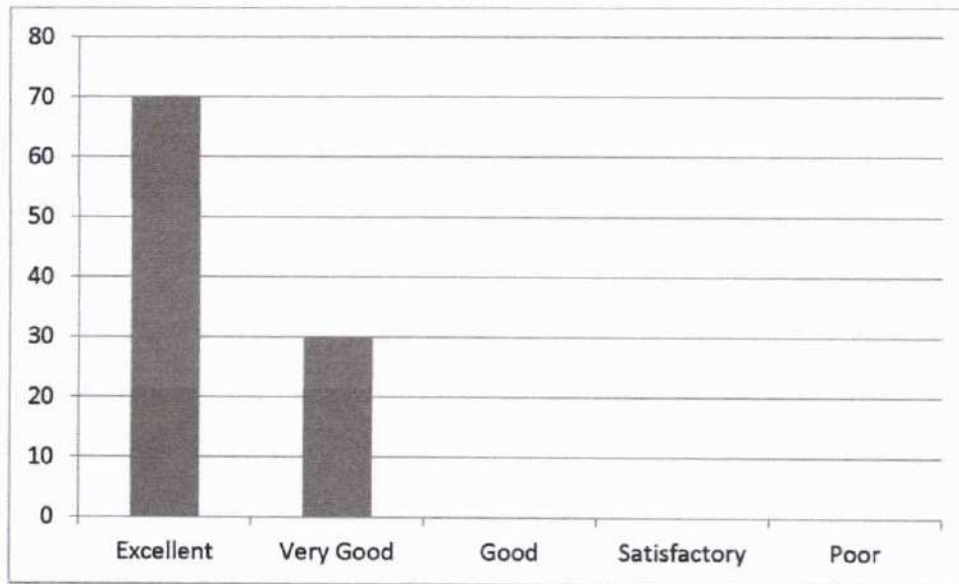

SA
(HOD, CE)

Leena
Dr. LEENA A V
PRINCIPAL
SREE NARAYANA GURU COLLEGE OF
ENGINEERING & TECHNOLOGY
PAYYANUR, KANNUR



SREE NARAYANA GURU COLLEGE OF ENGINEERING & TECHNOLOGY

DEPARTMENT OF CIVIL ENGINEERING

Student feedback Analysis Report - 2

2020-21 ODD

SEMESTER 3

CET201 – MECHANICS OF SOLID – Mrs. Mary Sonia George

1. Subject Knowledge of the Teacher

Excellent	Very Good	Good	Satisfactory	Poor
43.75	56.25	0	0	0



2. Efficient usage of board and other teaching aids

Excellent	Very Good	Good	Satisfactory	Poor
47.92	52.08	0	0	0

Dr. LEENA A V
 PRINCIPAL
 SREE NARAYANA GURU COLLEGE OF
 ENGINEERING & TECHNOLOGY
 PAYYANUR, KANNUR

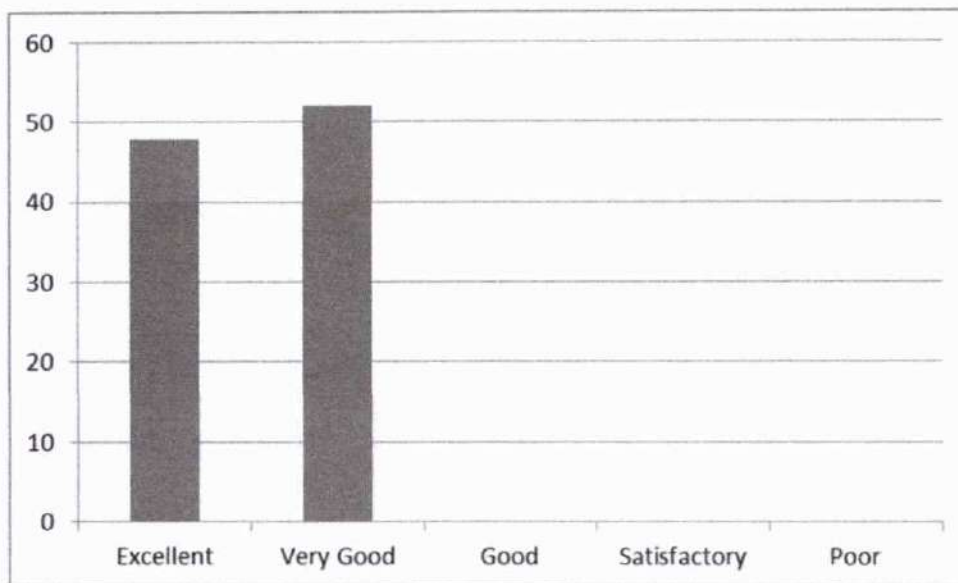

3. Providing study materials either hard or soft copies

Excellent	Very Good	Good	Satisfactory	Poor
45.83	54.17	0	0	0

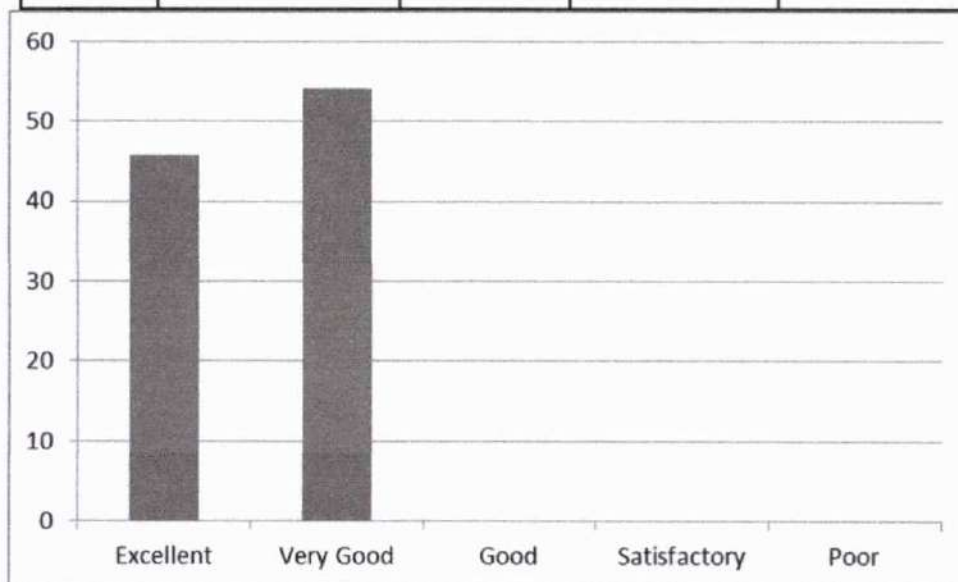

4. Teacher's approach towards students making them comfortable to deal with

Leena
Dr. LEENA A V
 PRINCIPAL
 SREE NARAYANA GURU COLLEGE OF
 ENGINEERING & TECHNOLOGY
 PAYYANUR, KANNUR

Excellent	Very Good	Good	Satisfactory	Poor
33.33	66.67	0	0	0



5. Completion of syllabus in time

Excellent	Very Good	Good	Satisfactory	Poor
41.67	58.33	0	0	0

Leena
Dr. LEENA A V
 PRINCIPAL
 SREE NARAYANA GURU COLLEGE OF
 ENGINEERING & TECHNOLOGY
 PAYYANUR, KANNUR

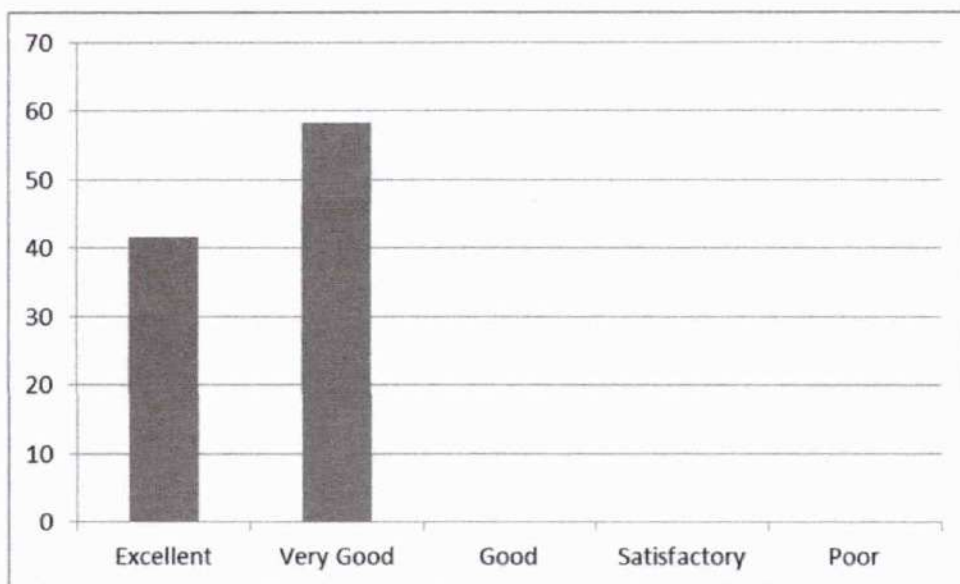

6. Communication in English during lecture

Excellent	Very Good	Good	Satisfactory	Poor
35.42	64.58	0	0	0

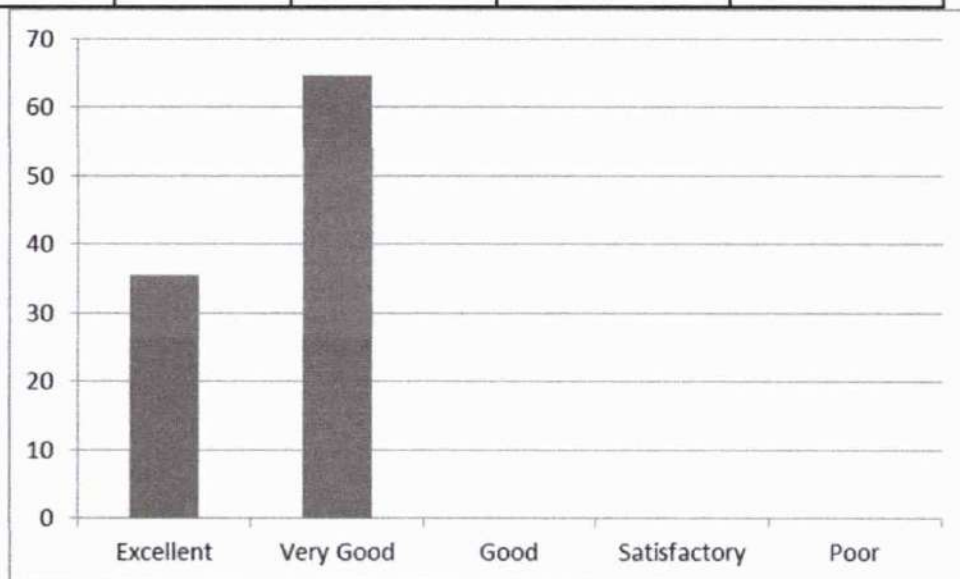

7. Punctuality in attending class and issuing of assignments / tutorials in time

Leena
Dr. LEENA A V
 PRINCIPAL
 SREE NARAYANA GURU COLLEGE OF
 ENGINEERING & TECHNOLOGY
 PAYANUR, KANNUR

Excellent	Very Good	Good	Satisfactory	Poor
85	15	0	0	0

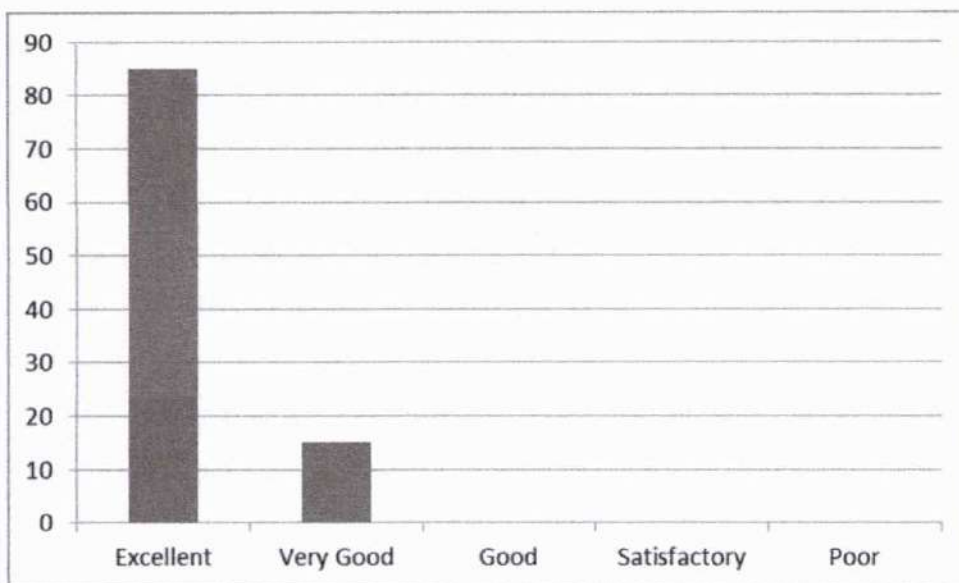

8. Maintaining discipline in class

Excellent	Very Good	Good	Satisfactory	Poor
31.25	68.75	0	0	0

Leena
Dr. LEENA A V
 PRINCIPAL
 SREE NARAYANA GURU COLLEGE OF
 ENGINEERING & TECHNOLOGY
 PAYYANUR, KANNUR

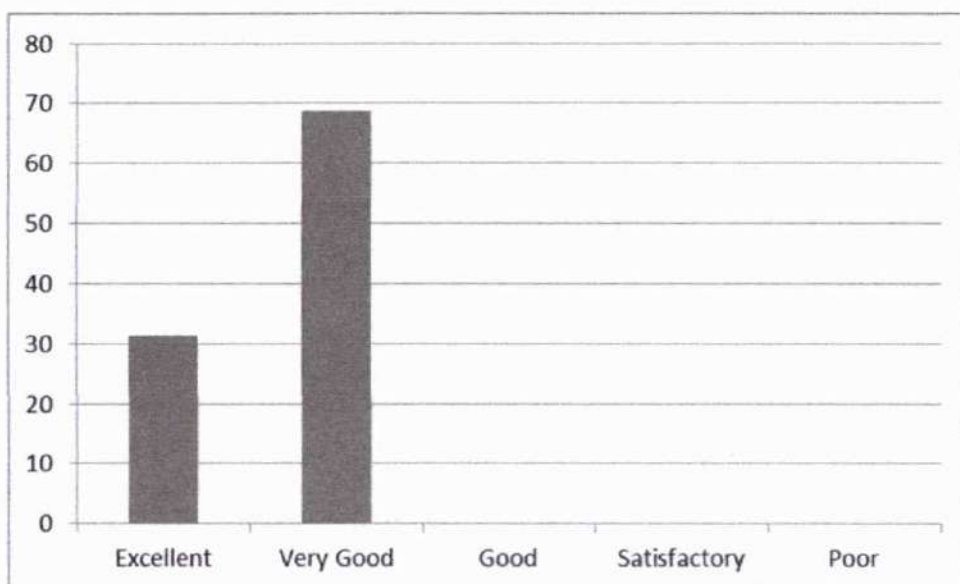

9. Teacher's attitude in dealing with student's need and progress

Excellent	Very Good	Good	Satisfactory	Poor
85	15	0	0	0

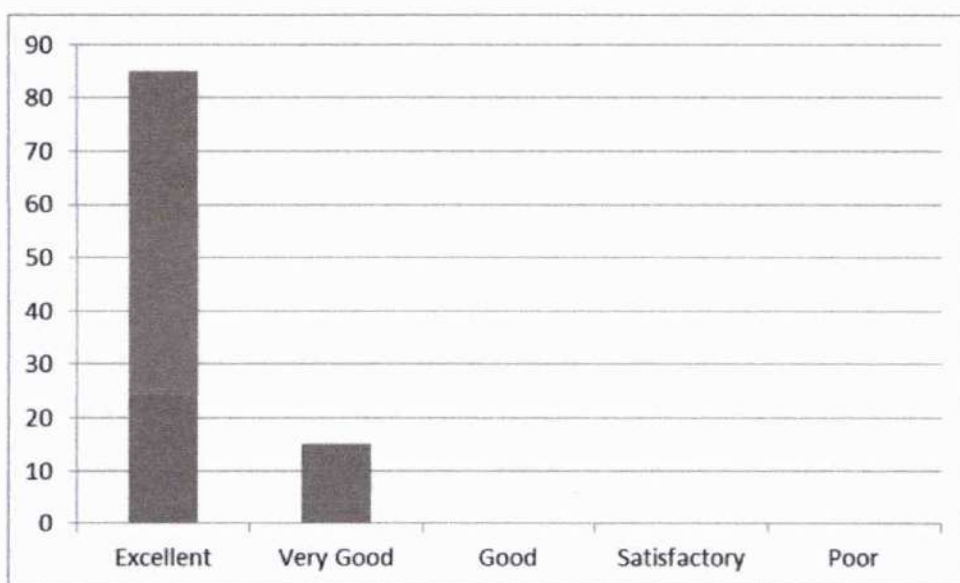

10. Impartiality in dealing with students

Leena
Dr. LEENA A V
 PRINCIPAL
 SHREE NARAYANA GURU COLLEGE OF
 ENGINEERING & TECHNOLOGY
 PAYANUR, KANNUR

Excellent	Very Good	Good	Satisfactory	Poor
65	35	0	0	0



11. Method of organizing topics and delivering it with clarity and audibility

Excellent	Very Good	Good	Satisfactory	Poor
37.5	62.5	0	0	0

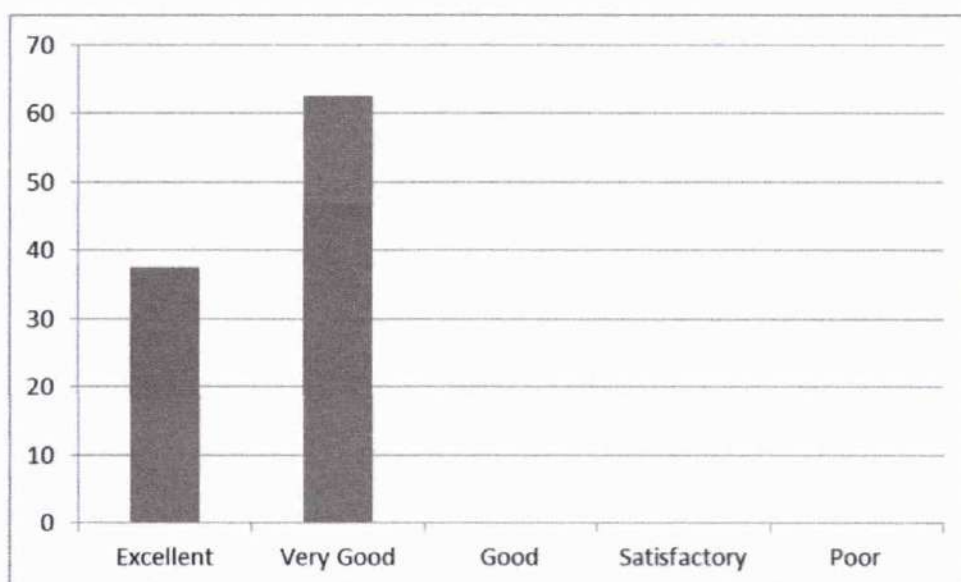

Leena
Dr. LEENA A V
 PRINCIPAL
 SREE NARAYANA GURU COLLEGE OF
 ENGINEERING & TECHNOLOGY
 PAYYANUR, KANNUR

12. Encouraging students to give feedback and taking corrective measures

Excellent	Very Good	Good	Satisfactory	Poor
50	50	0	0	0



13. Maintaining an environment that facilitates learning

Excellent	Very Good	Good	Satisfactory	Poor
39.58	60.42	0	0	0

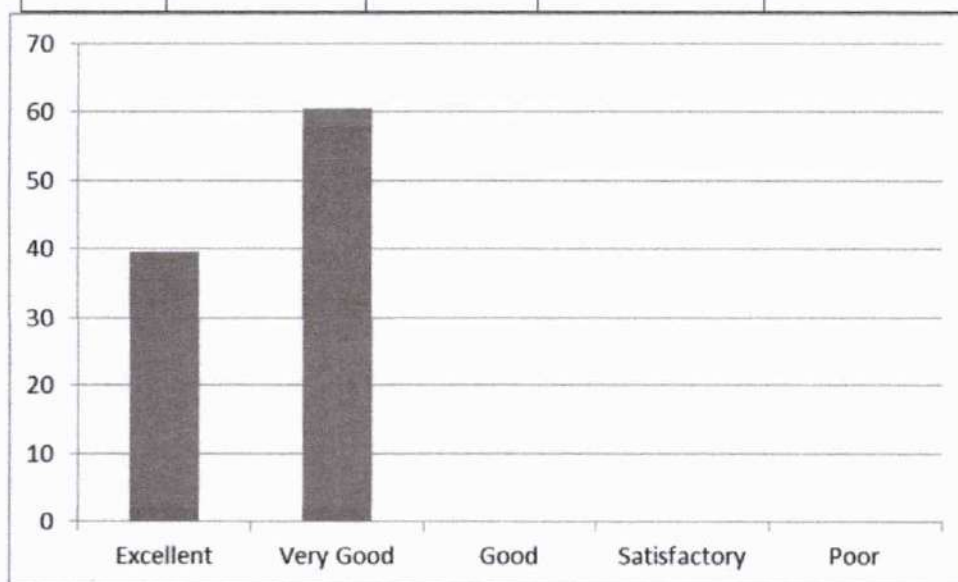

Leena
Dr. LEENA A V
 PRINCIPAL
 SREE NARAYANA GURU COLLEGE OF
 ENGINEERING & TECHNOLOGY
 PAYYANUR, KANNUR

14. Motivating students to ask questions and encouraging critical thinking

Excellent	Very Good	Good	Satisfactory	Poor
70	30	0	0	0

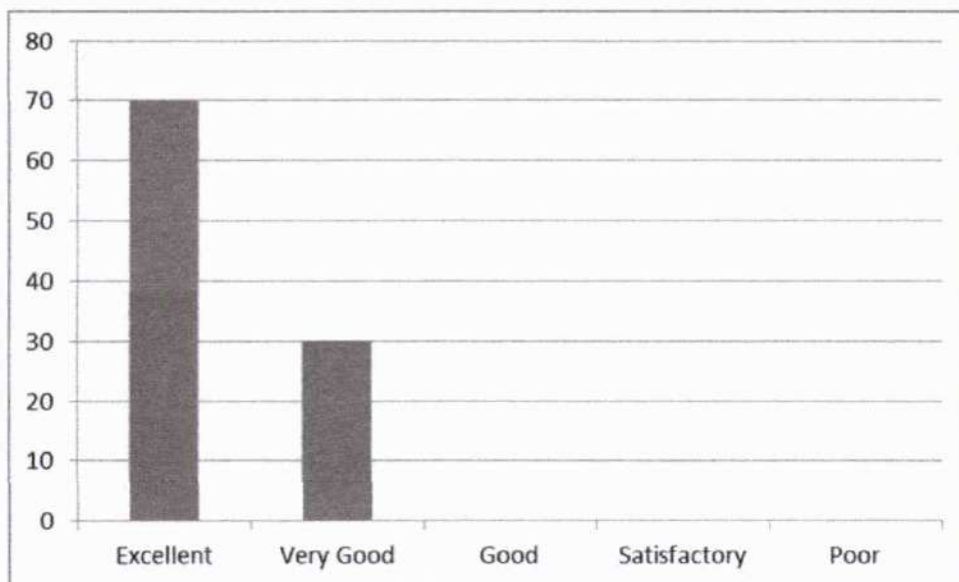

(HOD, CE)

Dr. LEENA A V
PRINCIPAL
SREE NARAYANA GURU COLLEGE OF
ENGINEERING & TECHNOLOGY
PAYYANUR, KANNUR



SREE NARAYANA GURU COLLEGE OF ENGINEERING & TECHNOLOGY

DEPARTMENT OF CIVIL ENGINEERING

Student feedback Analysis Report - 1

2020-21 ODD

SEMESTER 3

CET201 – MECHANICS OF SOLID – Mrs. Mary Sonia George

1. Teacher's approach towards students making them comfortable to deal with

Excellent	Very Good	Good	Satisfactory	Poor
33.33	66.67	0	0	0

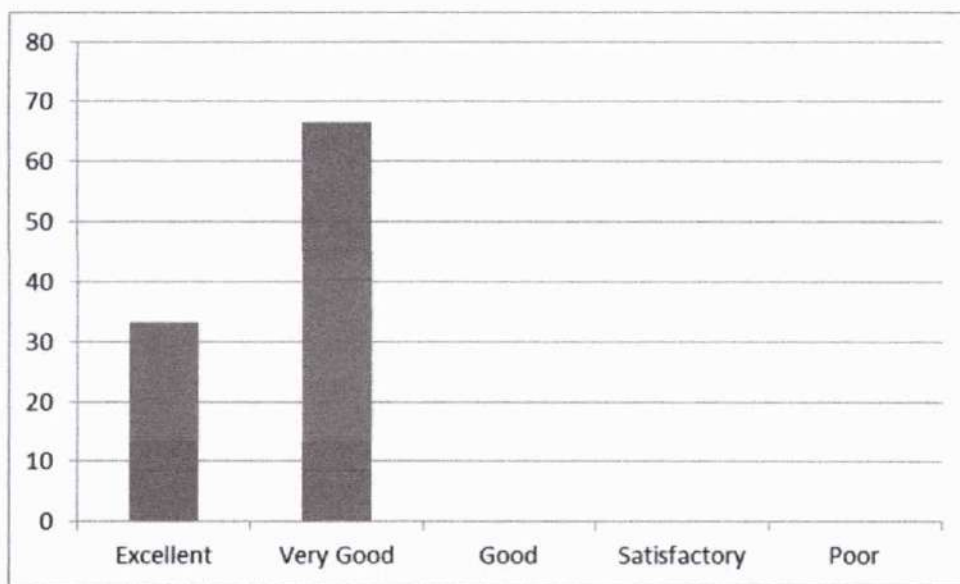

2. Efficient usage of board and other teaching aids

Excellent	Very Good	Good	Satisfactory	Poor
-----------	-----------	------	--------------	------

Leena
Dr. LEENA A V
PRINCIPAL
SREE NARAYANA GURU COLLEGE OF
ENGINEERING & TECHNOLOGY
PAYYANUR, KANNUR

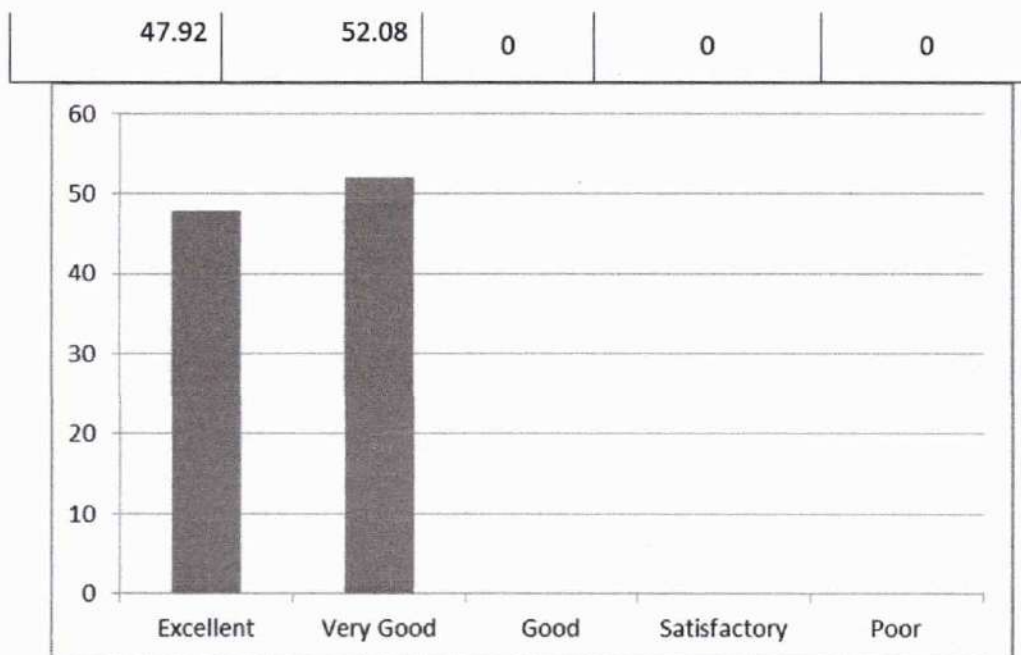

3. Providing study materials either hard or soft copies



4. Maintaining an environment that facilitates learning

Leena
Dr. LEENA A V
 PRINCIPAL
 SREE NARAYANA GURU COLLEGE OF
 ENGINEERING & TECHNOLOGY
 PAYYANUR, KANNUR

Excellent	Very Good	Good	Satisfactory	Poor
39.58	60.42	0	0	0

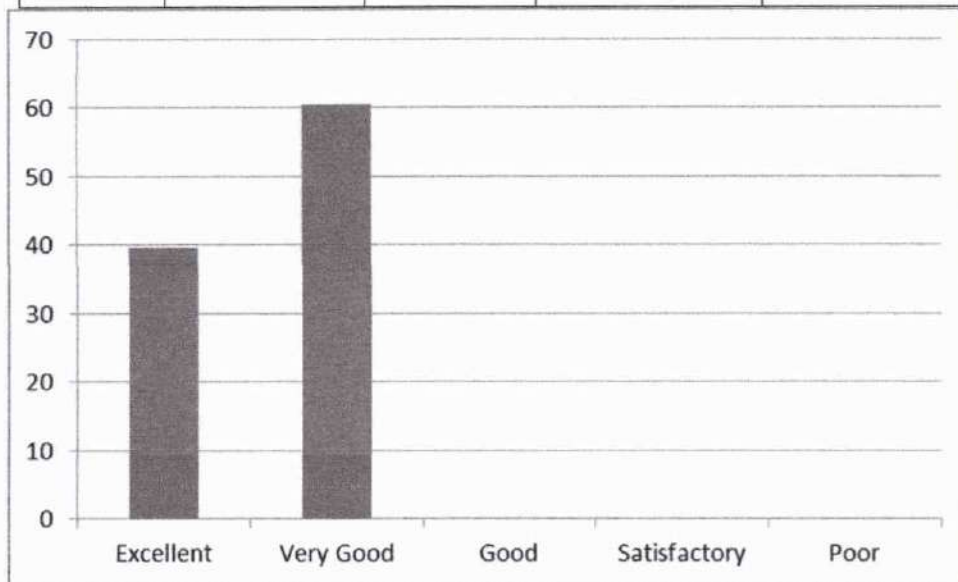

5. Subject Knowledge of the Teacher

Excellent	Very Good	Good	Satisfactory	Poor
43.75	56.25	0	0	0

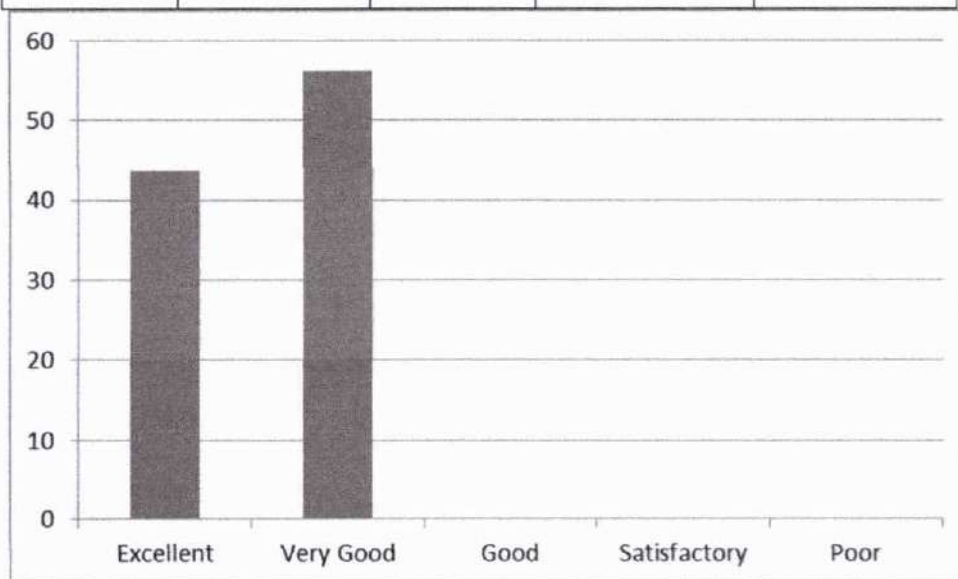

Leena
Dr. LEENA A V
 PRINCIPAL
 SREE NARAYANA GURU COLLEGE OF
 ENGINEERING & TECHNOLOGY
 PAYYANUR, KANNUR

6. Completion of syllabus in time

Excellent	Very Good	Good	Satisfactory	Poor
41.67	58.33	0	0	0

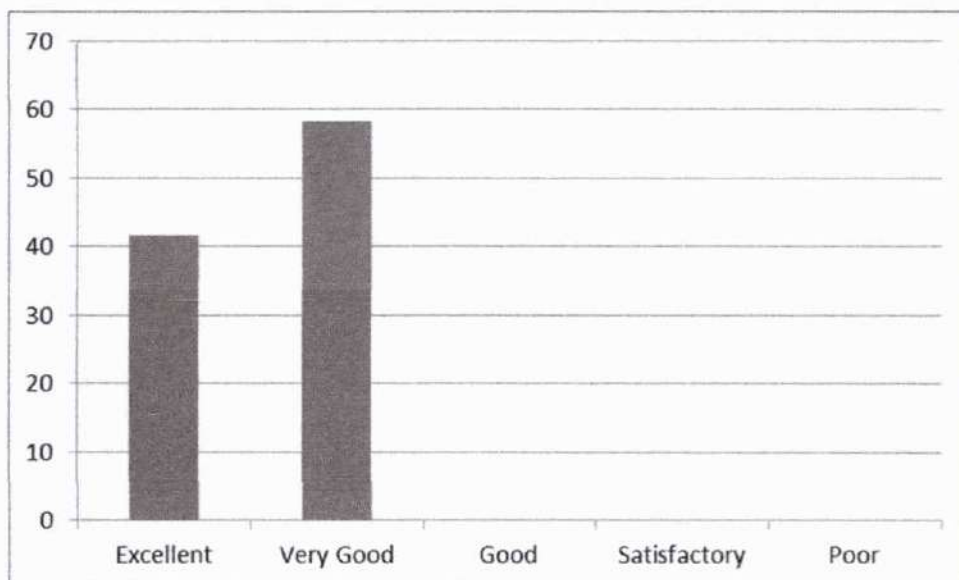

7. Communication in English during lecture

Excellent	Very Good	Good	Satisfactory	Poor
35.42	64.58	0	0	0

Leena
Dr. LEENA A V
 PRINCIPAL
 SREE NARAYANA GURU COLLEGE OF
 ENGINEERING & TECHNOLOGY
 PAYYANUR, KANNUR

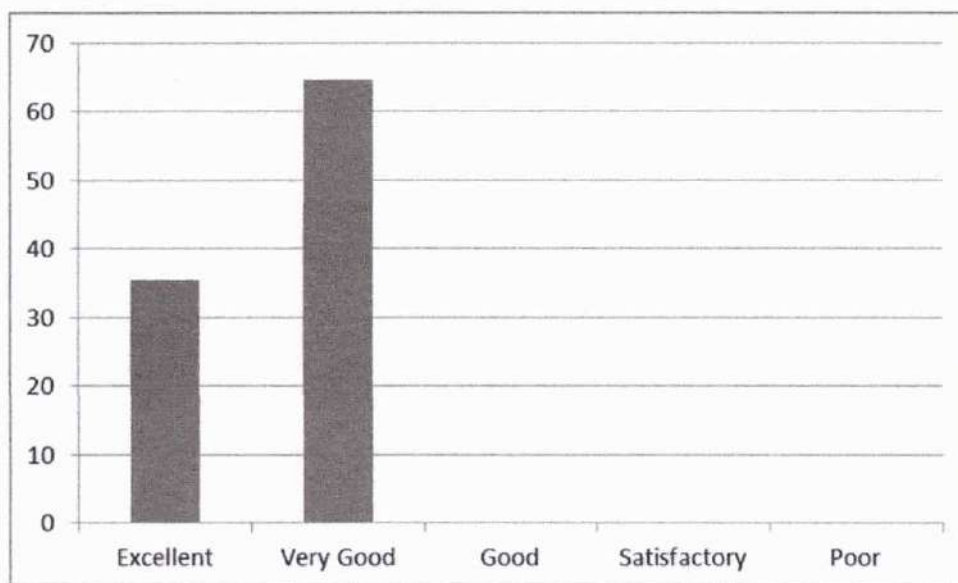

8. Punctuality in attending class and issuing of assignments / tutorials in time

Excellent	Very Good	Good	Satisfactory	Poor
85	15	0	0	0

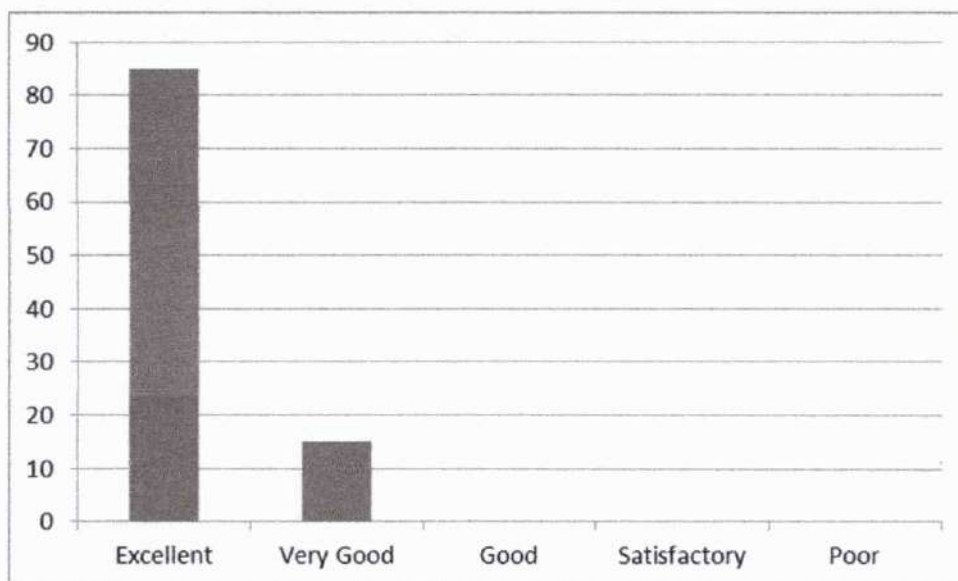

Leena
Dr. LEENA A V
 PRINCIPAL
 SREE NARAYANA GURU COLLEGE OF
 ENGINEERING & TECHNOLOGY
 PAYYANUR, KANNUR

9. Maintaining discipline in class

Excellent	Very Good	Good	Satisfactory	Poor
31.25	68.75	0	0	0

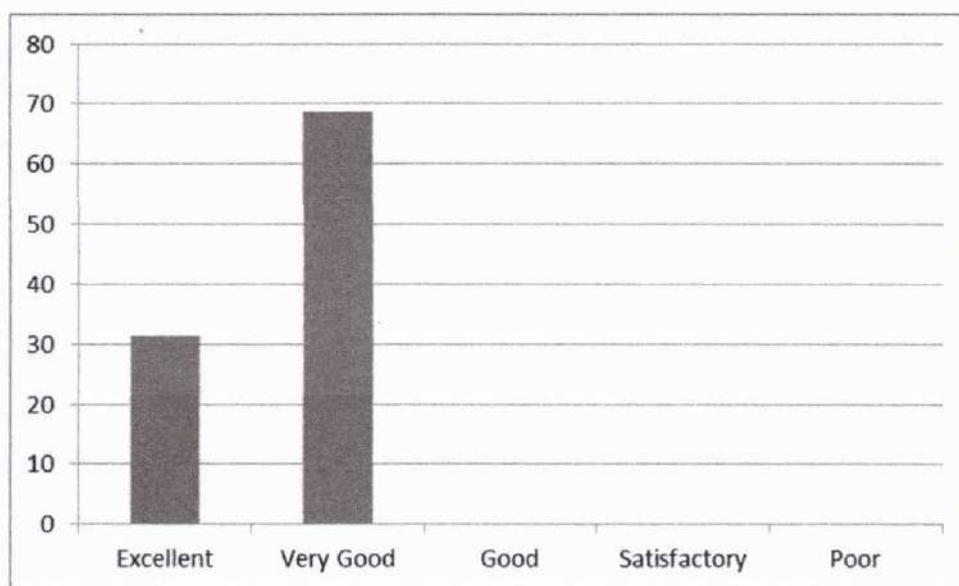

10. Teacher's attitude in dealing with student's need and progress

Excellent	Very Good	Good	Satisfactory	Poor
85	15	0	0	0

Leena
Dr. LEENA A V
 PRINCIPAL
 SREE NARAYANA GURU COLLEGE OF
 ENGINEERING & TECHNOLOGY
 PAYYANUR, KANNUR

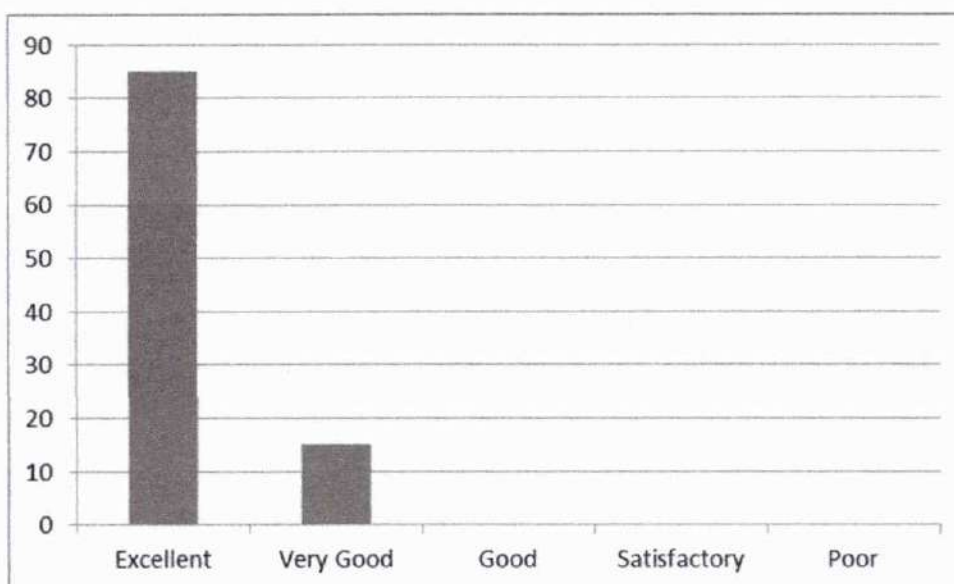

11. Impartiality in dealing with students

Excellent	Very Good	Good	Satisfactory	Poor
65	35	0	0	0

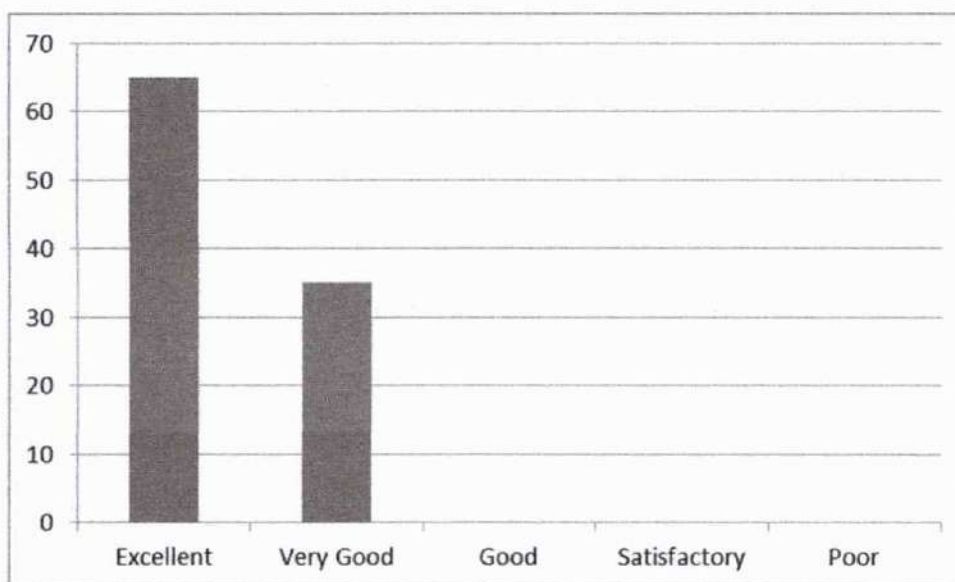

12. Method of organizing topics and delivering it with clarity and audibility

Excellent	Very Good	Good	Satisfactory	Poor
37.5	62.5	0	0	0

Leena
Dr. LEENA A V
 PRINCIPAL
 SREE NARAYANA GURU COLLEGE OF
 ENGINEERING & TECHNOLOGY
 PAYANUR, KANNUR



13. Encouraging students to give feedback and taking corrective measures

Excellent	Very Good	Good	Satisfactory	Poor
50	50	0	0	0

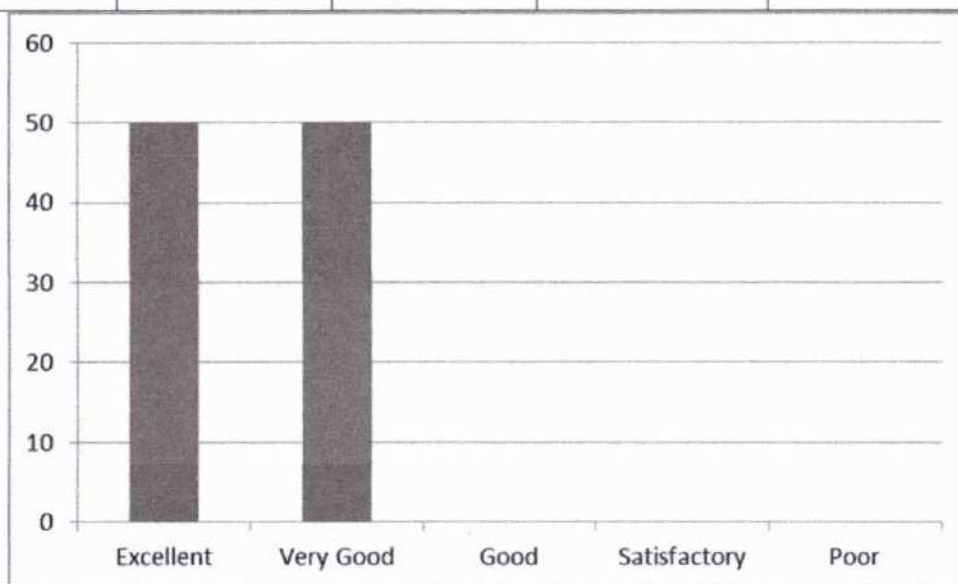

14. Motivating students to ask questions and encouraging critical thinking

Leena
Dr. LEENA A V
 PRINCIPAL
 SREE NARAYANA GURU COLLEGE OF
 ENGINEERING & TECHNOLOGY
 PAYANUR, KANNUR

Excellent	Very Good	Good	Satisfactory	Poor
70	30	0	0	0

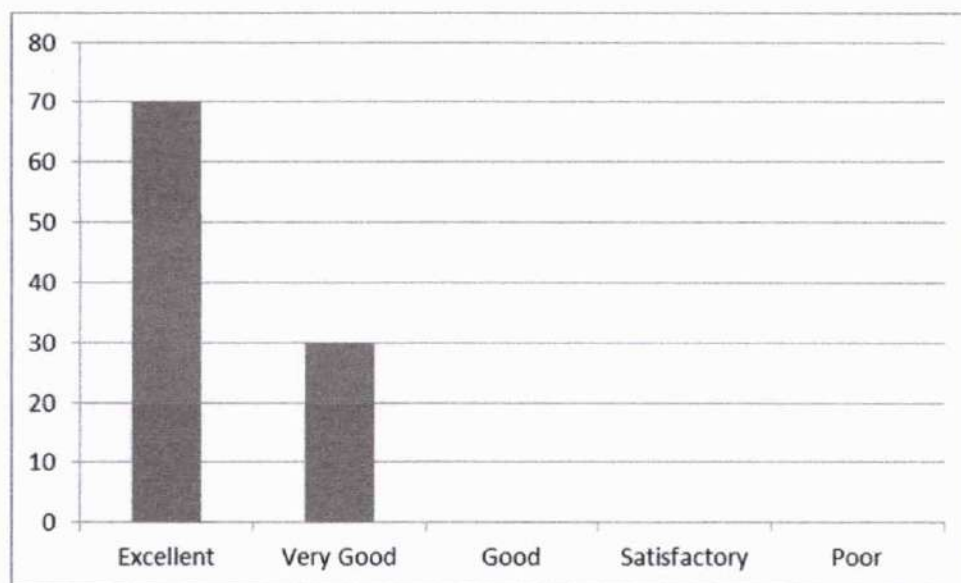

[Signature]
(HOD, CE)

[Signature]
Dr. LEENA A V
PRINCIPAL
SREE NARAYANA GURU COLLEGE OF
ENGINEERING & TECHNOLOGY
PAYYANUR, KANNUR



SREE NARAYANA GURU COLLEGE OF ENGINEERING & TECHNOLOGY

DEPARTMENT OF CIVIL ENGINEERING

Student feedback Analysis Report - 1

2020-21 ODD

SEMESTER 5

CE303- STRUCTURAL ANALYSIS II – Ms. Shilpa Valsakumar

1. Subject Knowledge of the Teacher

Excellent	Very Good	Good	Satisfactory	Poor
43.75	56.25	0	0	0

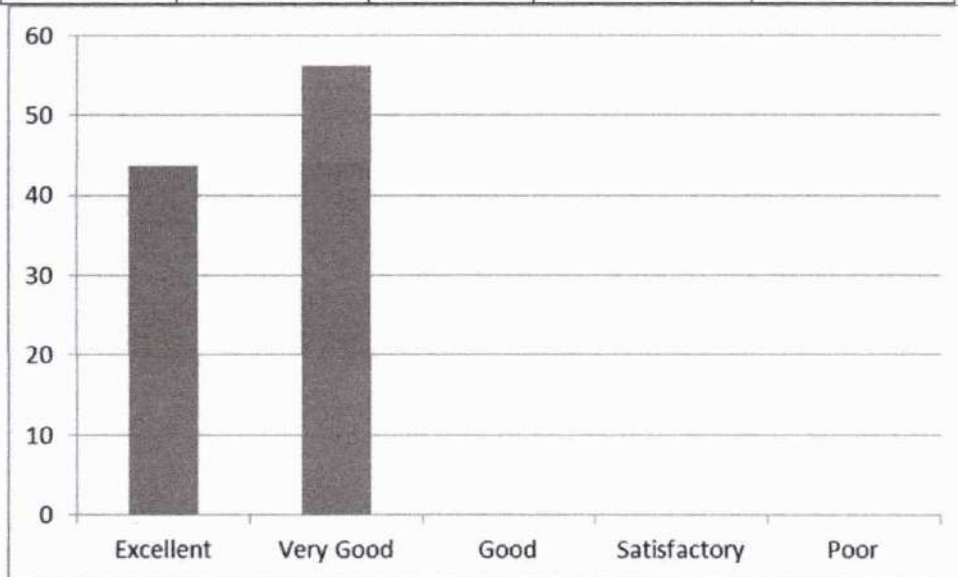

2. Efficient usage of board and other teaching aids

Excellent	Very Good	Good	Satisfactory	Poor
47.92	52.08	0	0	0

Dr. LEENA A V
 PRINCIPAL
 SREE NARAYANA GURU COLLEGE OF
 ENGINEERING & TECHNOLOGY
 PAYYANUR, KANNUR

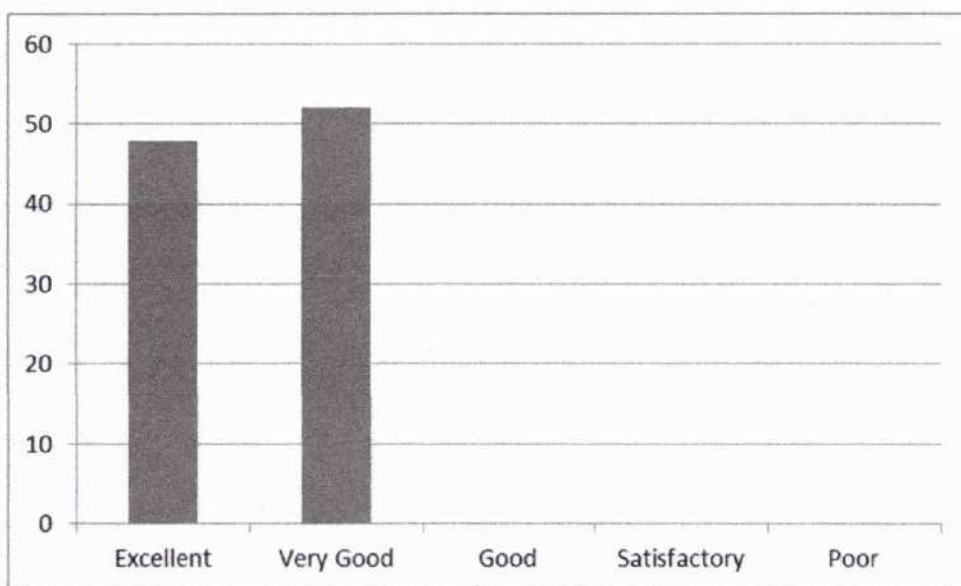

3. Providing study materials either hard or soft copies

Excellent	Very Good	Good	Satisfactory	Poor
45.83	54.17	0	0	0

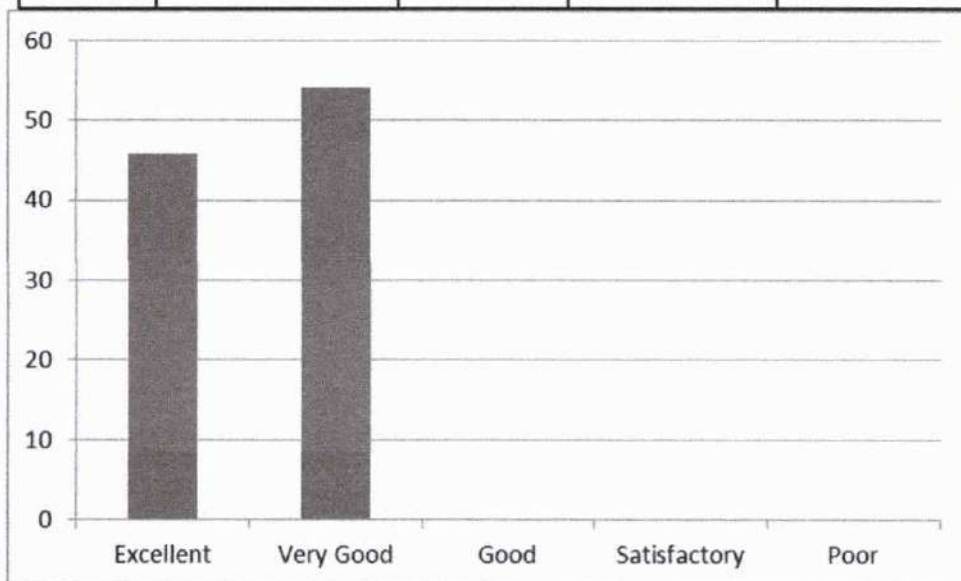

4. Maintaining an environment that facilitates learning

Leena
Dr. LEENA A V
 PRINCIPAL
 SREE NARAYANA GURU COLLEGE OF
 ENGINEERING & TECHNOLOGY
 PAYYANUR, KANNUR

Excellent	Very Good	Good	Satisfactory	Poor
39.58	60.42	0	0	0

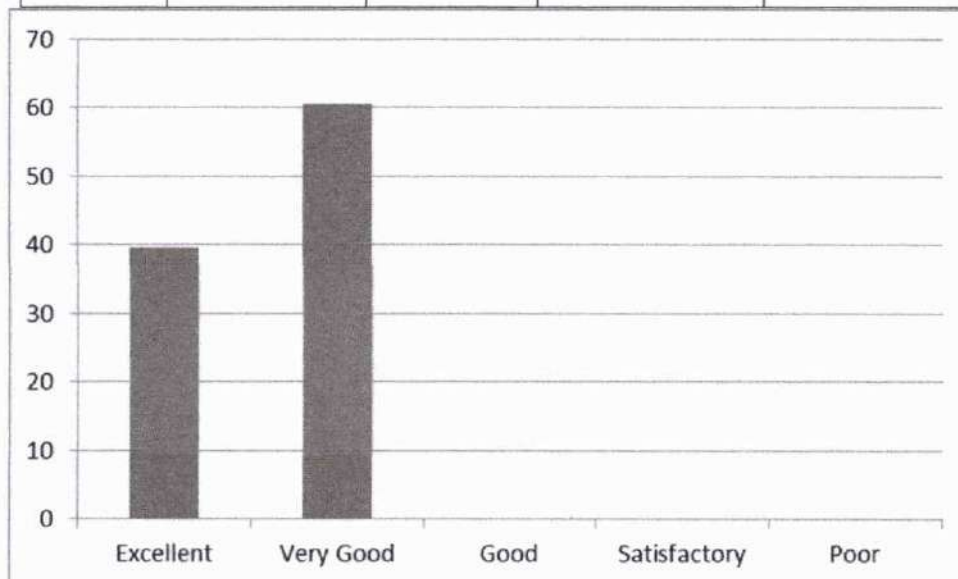

5. Punctuality in attending class and issuing of assignments / tutorials in time

Excellent	Very Good	Good	Satisfactory	Poor
85	15	0	0	0

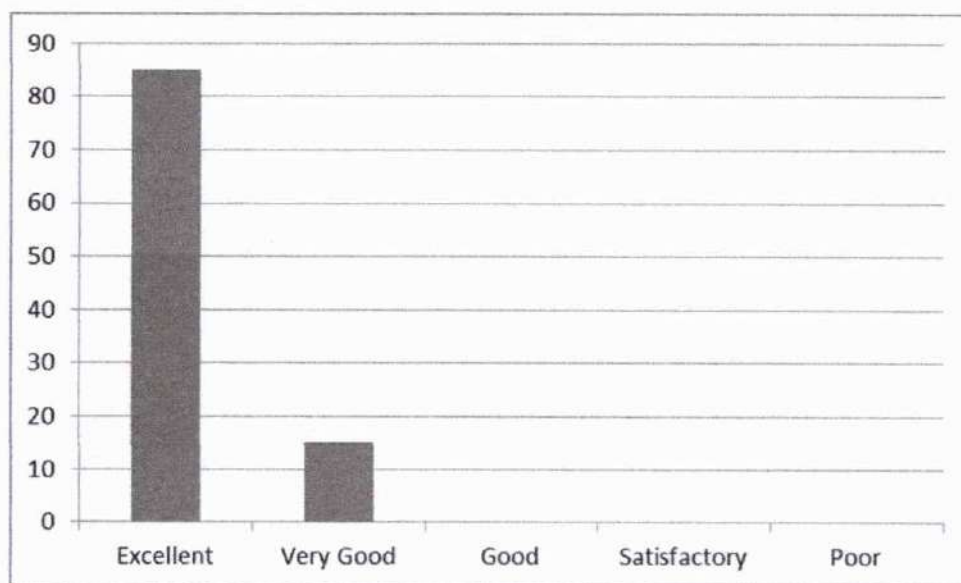

Leena
Dr. LEENA A V
 PRINCIPAL
 SREE NARAYANA GURU COLLEGE OF
 ENGINEERING & TECHNOLOGY
 PAYYANUR, KANNUR

6. Completion of syllabus in time

Excellent	Very Good	Good	Satisfactory	Poor
41.67	58.33	0	0	0

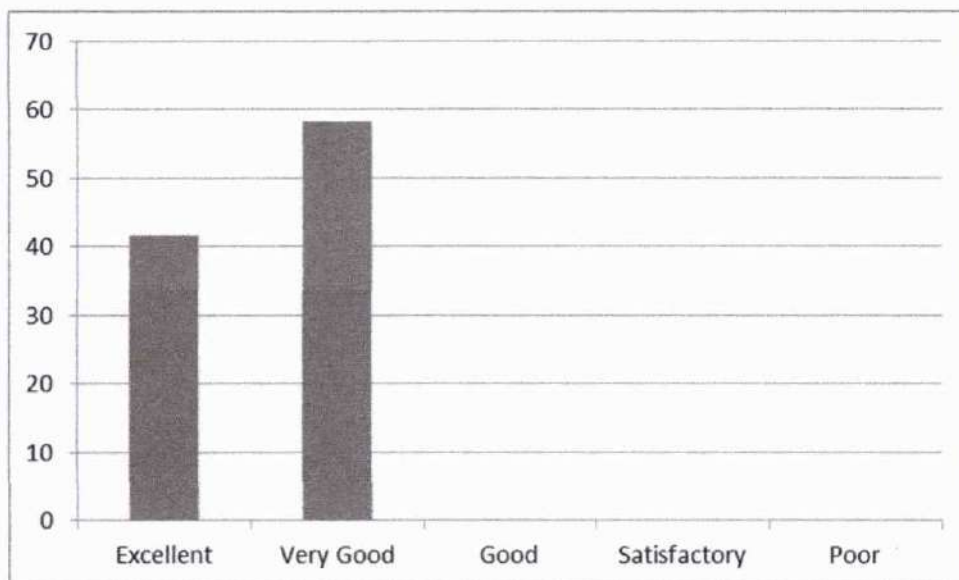

7. Communication in English during lecture

Excellent	Very Good	Good	Satisfactory	Poor
35.42	64.58	0	0	0

Leena
Dr. LEENA A V
 PRINCIPAL
 SREE NARAYANA GURU COLLEGE OF
 ENGINEERING & TECHNOLOGY
 PAYYANUR, KANNUR

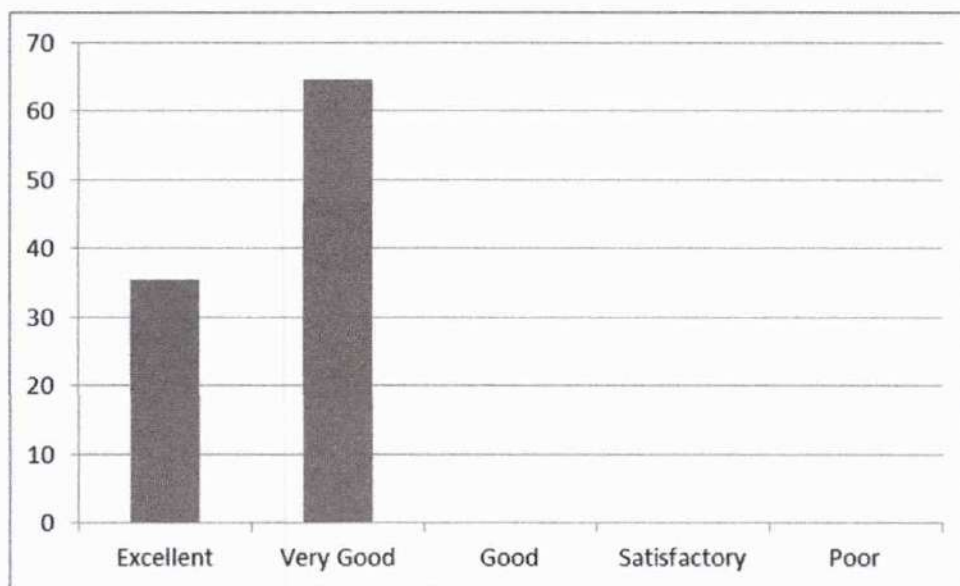

8. Teacher's approach towards students making them comfortable to deal with

Excellent	Very Good	Good	Satisfactory	Poor
33.33	66.67	0	0	0

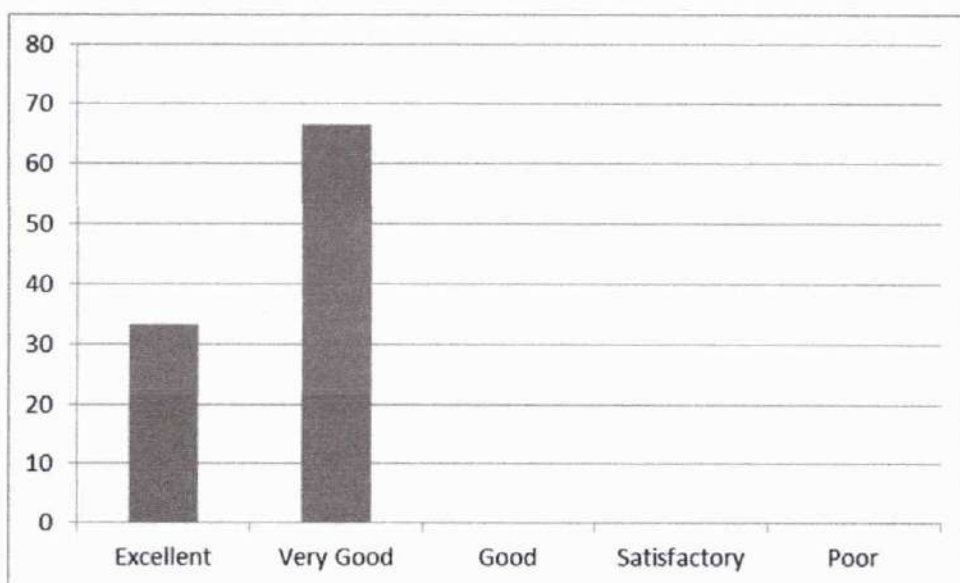

Leena
Dr. LEENA A V
 PRINCIPAL
 SREE NARAYANA GURU COLLEGE OF
 ENGINEERING & TECHNOLOGY
 PAYANUR, KANNUR

9. Maintaining discipline in class

Excellent	Very Good	Good	Satisfactory	Poor
31.25	68.75	0	0	0

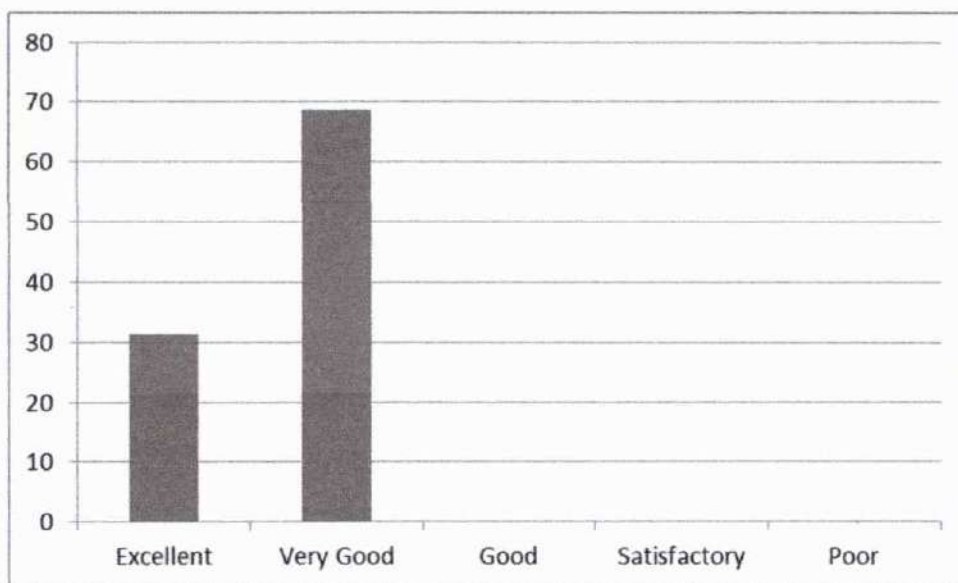

10. Impartiality in dealing with students

Excellent	Very Good	Good	Satisfactory	Poor
65	35	0	0	0

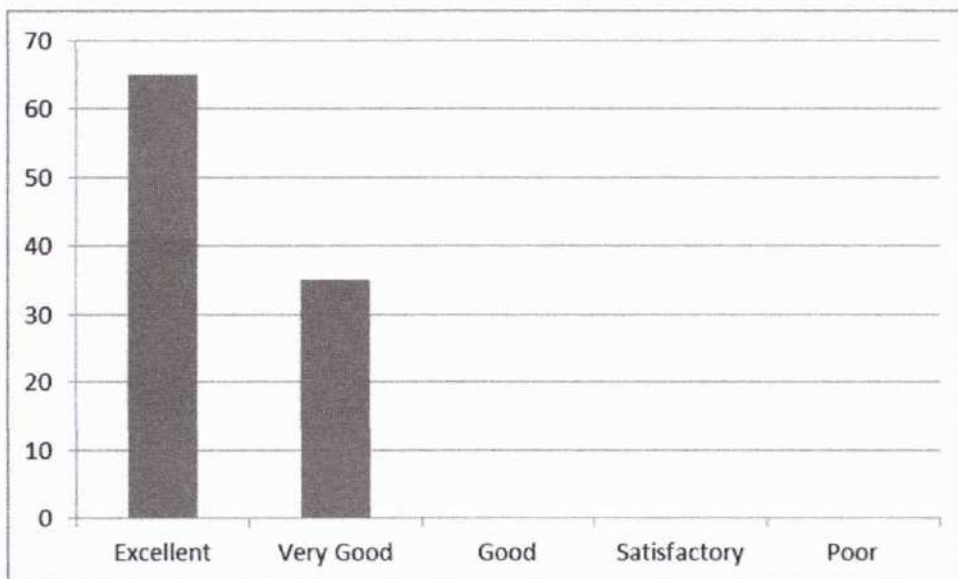

Leena
Dr. LEENA A V
 PRINCIPAL
 SREE NARAYANA GURU COLLEGE OF
 ENGINEERING & TECHNOLOGY
 PAYYANUR, KANNUR

11. Teacher's attitude in dealing with student's need and progress

Excellent	Very Good	Good	Satisfactory	Poor
85	15	0	0	0

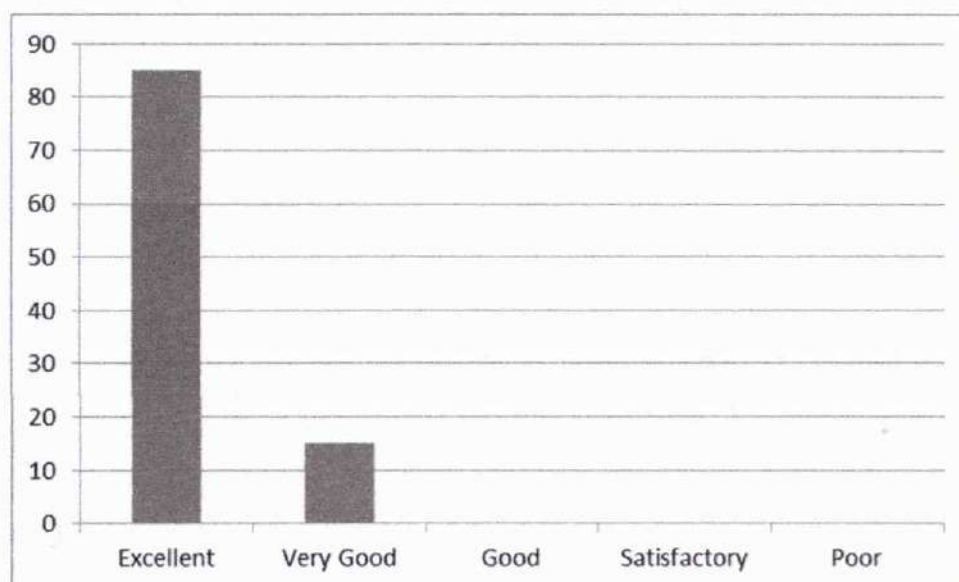

12. Encouraging students to give feedback and taking corrective measures

Excellent	Very Good	Good	Satisfactory	Poor
50	50	0	0	0

Leena
Dr. LEENA A V
 PRINCIPAL
 SREE NARAYANA GURU COLLEGE OF
 ENGINEERING & TECHNOLOGY
 PAYYANUR, KANNUR



13. Method of organizing topics and delivering it with clarity and audibility

Excellent	Very Good	Good	Satisfactory	Poor
37.5	62.5	0	0	0

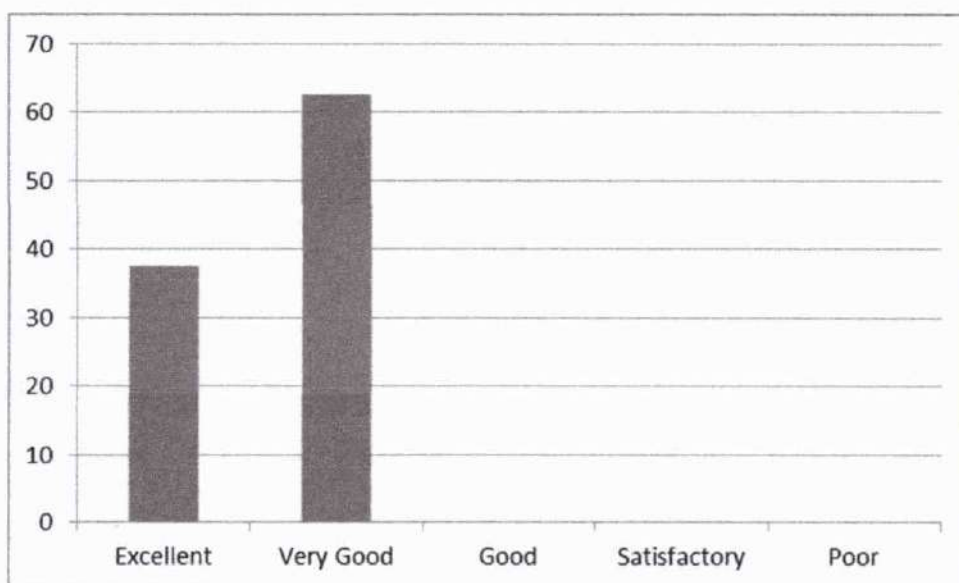

14. Motivating students to ask questions and encouraging critical thinking

Leena
Dr. LEENA A V
 PRINCIPAL
 SREE NARAYANA GURU COLLEGE OF
 ENGINEERING & TECHNOLOGY
 PATTANUR, KANNUR

Excellent	Very Good	Good	Satisfactory	Poor
70	30	0	0	0

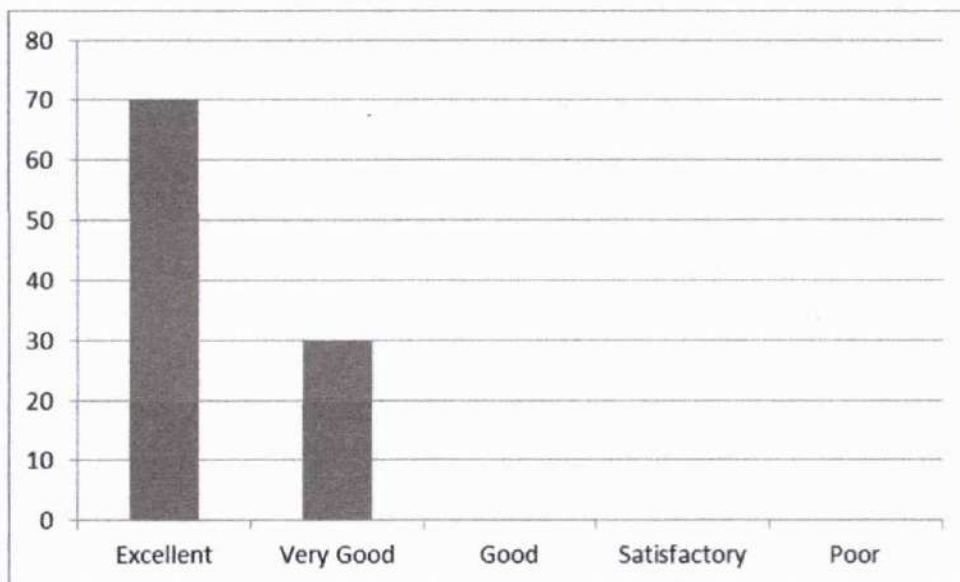

(HOD, CE)

Dr. LEENA A V
PRINCIPAL
SREE NARAYANA GURU COLLEGE OF
ENGINEERING & TECHNOLOGY
PAYYANUR, KANNUR



SREE NARAYANA GURU COLLEGE OF ENGINEERING & TECHNOLOGY

DEPARTMENT OF CIVIL ENGINEERING

Student feedback Analysis Report - 2

2020-21 ODD

SEMESTER 5

CE303- STRUCTURAL ANALYSIS II – Ms. Shilpa Valsakumar

1. Maintaining an environment that facilitates learning

Excellent	Very Good	Good	Satisfactory	Poor
39.58	60.42	0	0	0

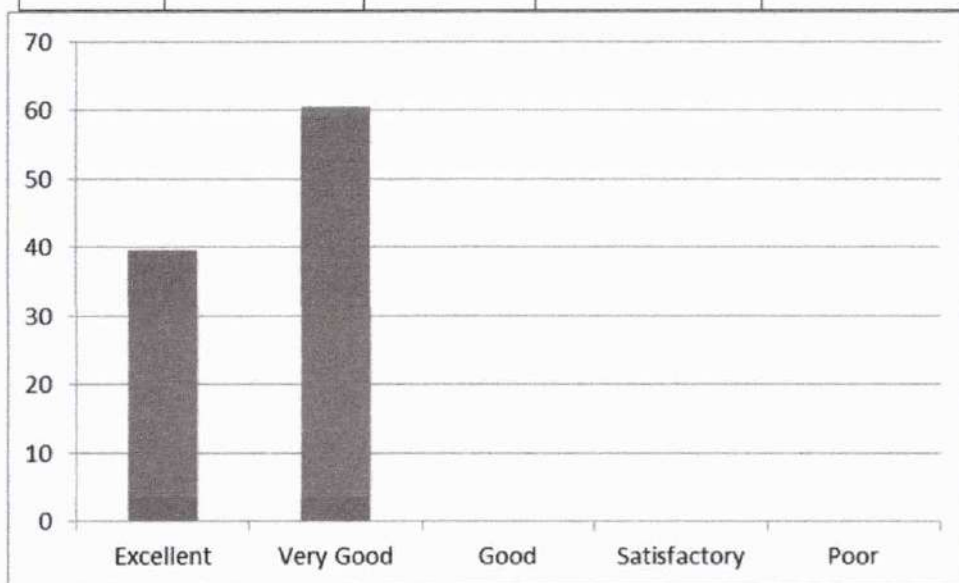

2. Efficient usage of board and other teaching aids

Excellent	Very Good	Good	Satisfactory	Poor
47.92	52.08	0	0	0

Dr. LEENA A V
 PRINCIPAL
 SREE NARAYANA GURU COLLEGE OF
 ENGINEERING & TECHNOLOGY
 PAYYANUR, KANNUR



3. Providing study materials either hard or soft copies

Excellent	Very Good	Good	Satisfactory	Poor
45.83	54.17	0	0	0

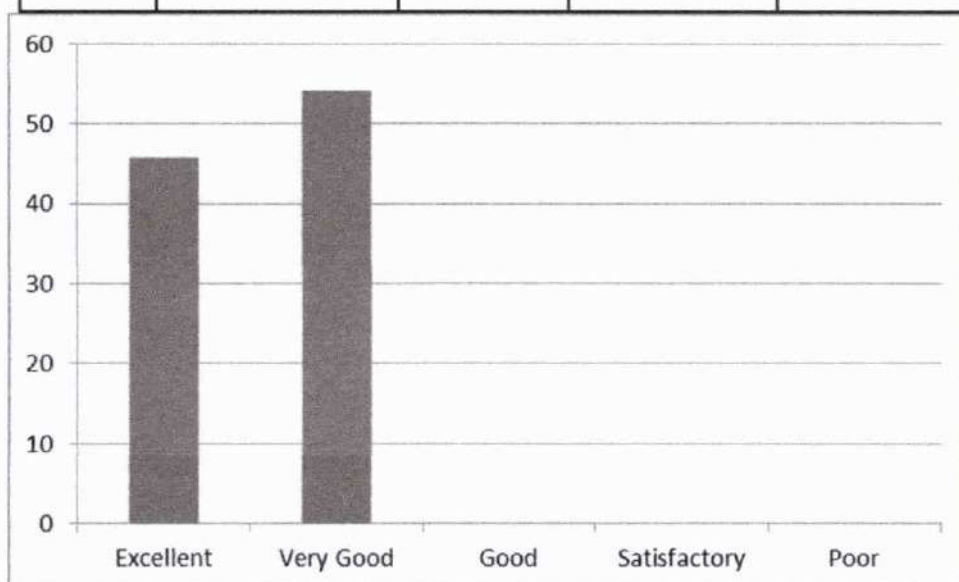

4. Punctuality in attending class and issuing of assignments / tutorials in time

Leena
Dr. LEENA A V
 PRINCIPAL
 SREE NARAYANA GURU COLLEGE OF
 ENGINEERING & TECHNOLOGY
 PAYYANUR, KANNUR

Excellent	Very Good	Good	Satisfactory	Poor
85	15	0	0	0

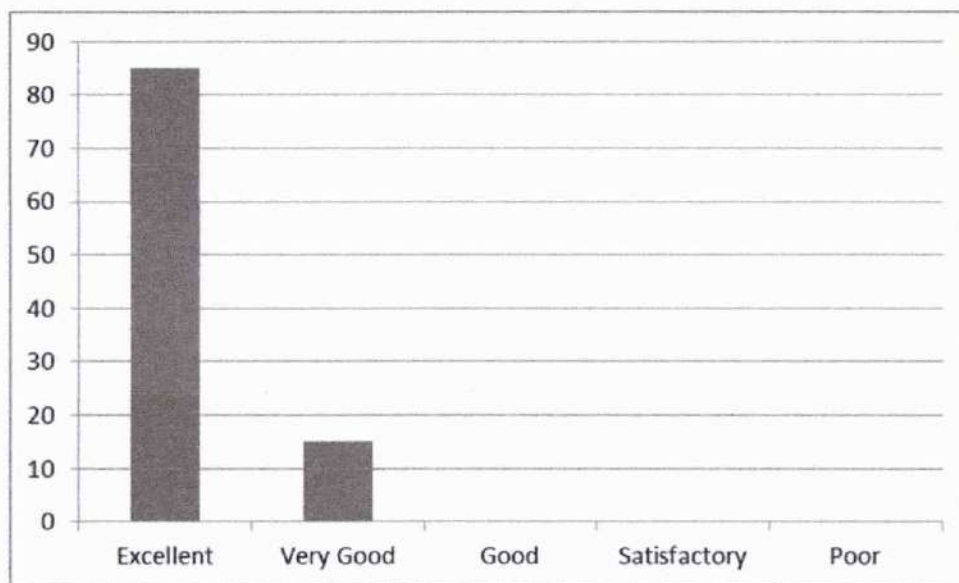

5. Completion of syllabus in time

Excellent	Very Good	Good	Satisfactory	Poor
41.67	58.33	0	0	0

Leena
Dr. LEENA A V
 PRINCIPAL
 SREE NARAYANA GURU COLLEGE OF
 ENGINEERING & TECHNOLOGY
 PAYYANUR, KANNUR

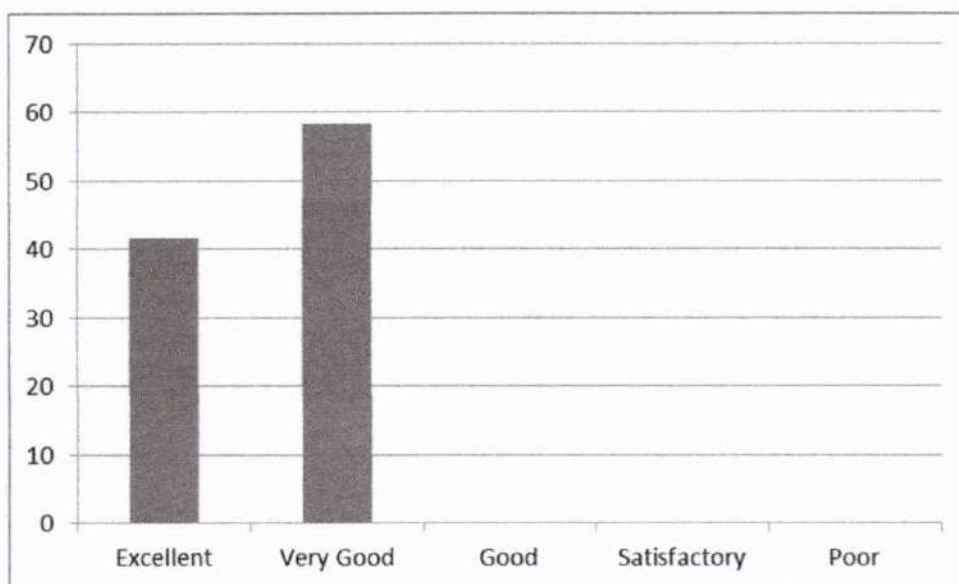

6. Subject Knowledge of the Teacher

Excellent	Very Good	Good	Satisfactory	Poor
43.75	56.25	0	0	0

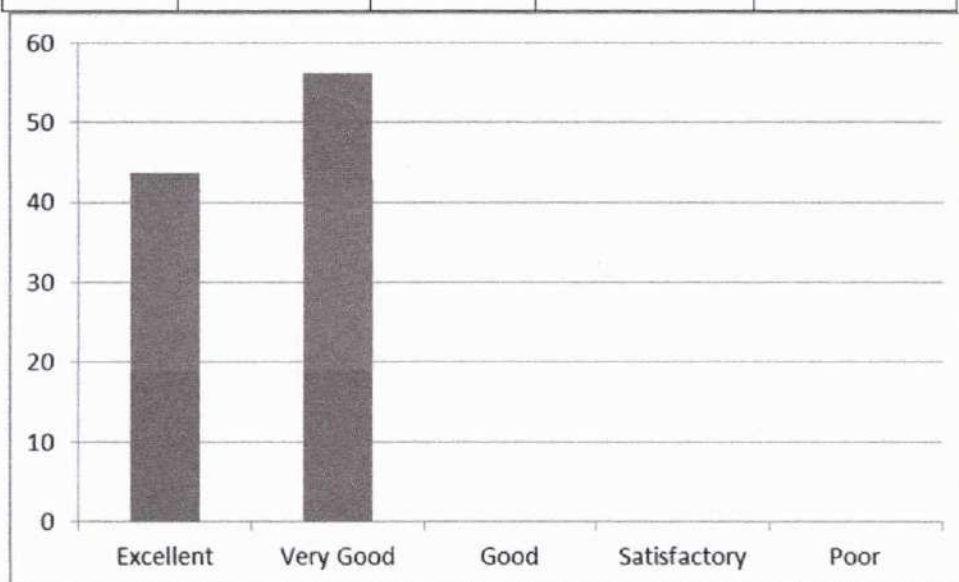

7. Communication in English during lecture

Leena
Dr. LEENA A V
 PRINCIPAL
 SREE NARAYANA GURU COLLEGE OF
 ENGINEERING & TECHNOLOGY
 PAYYANUR, KANNUR

Excellent	Very Good	Good	Satisfactory	Poor
35.42	64.58	0	0	0

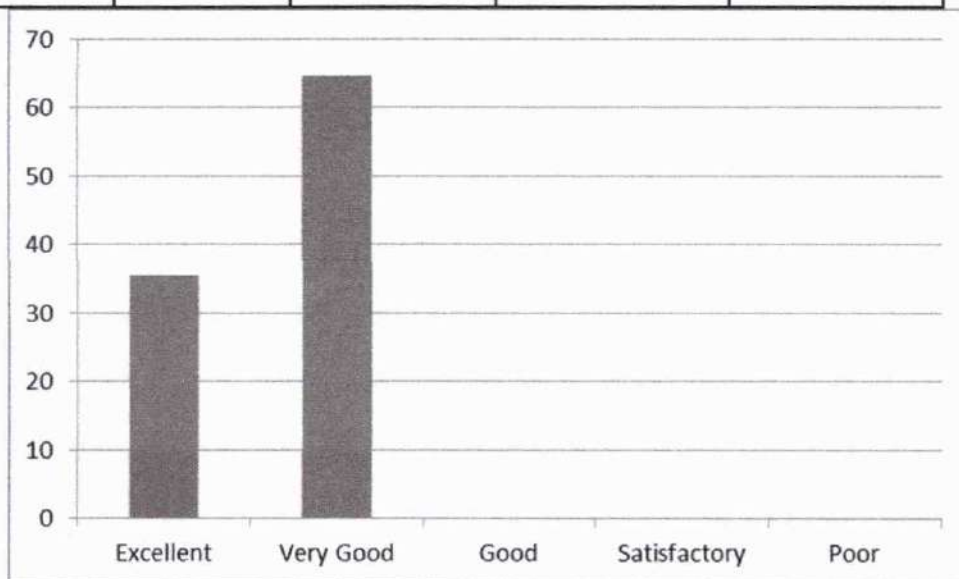

8. Teacher's approach towards students making them comfortable to deal with

Excellent	Very Good	Good	Satisfactory	Poor
33.33	66.67	0	0	0

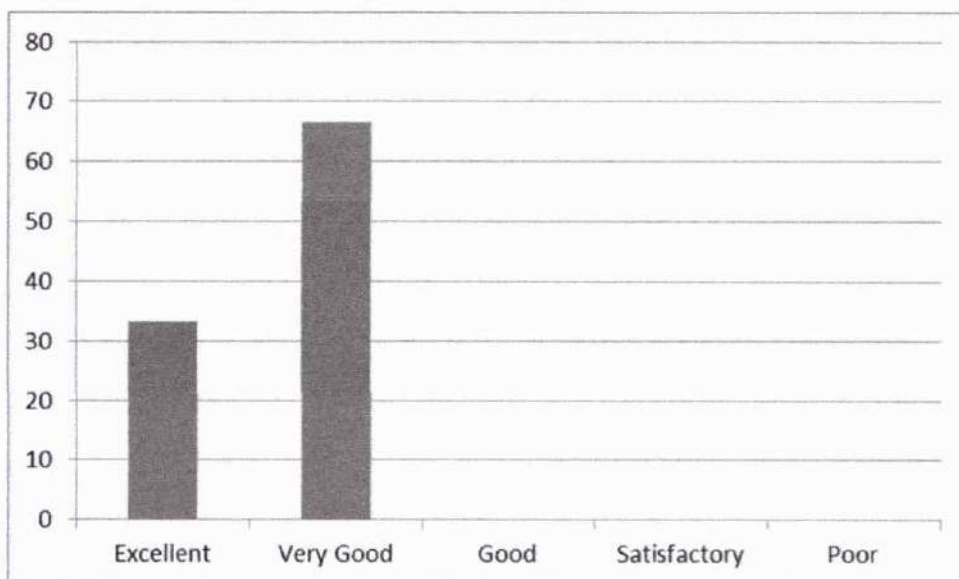

Leena
Dr. LEENA A V
 PRINCIPAL
 SREE NARAYANA GURU COLLEGE OF
 ENGINEERING & TECHNOLOGY
 PAYYANUR, KANNUR

9. Maintaining discipline in class

Excellent	Very Good	Good	Satisfactory	Poor
31.25	68.75	0	0	0

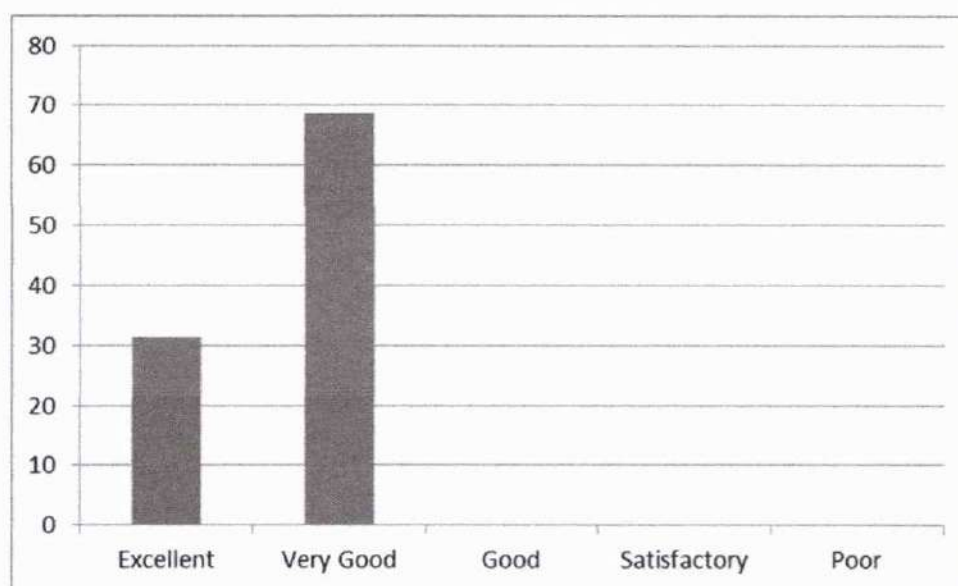

10. Impartiality in dealing with students

Excellent	Very Good	Good	Satisfactory	Poor
65	35	0	0	0

Leena
Dr. LEENA A V
 PRINCIPAL
 SREE NARAYANA GURU COLLEGE OF
 ENGINEERING & TECHNOLOGY
 PAYYANUR, KANNUR



11. Encouraging students to give feedback and taking corrective measures

Excellent	Very Good	Good	Satisfactory	Poor
50	50	0	0	0

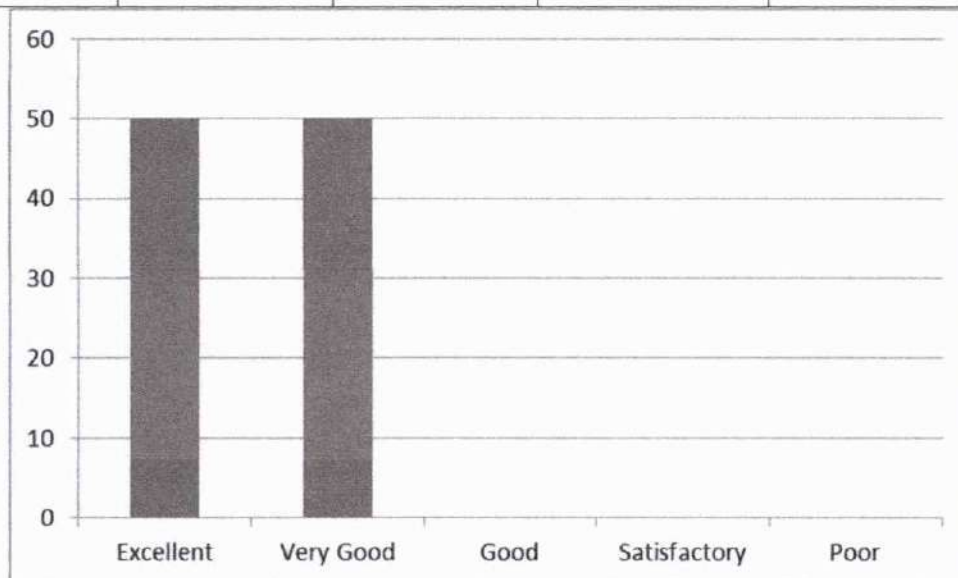

12. Method of organizing topics and delivering it with clarity and audibility

Leena
Dr. LEENA A V
 PRINCIPAL
 SREE NARAYANA GURU COLLEGE OF
 ENGINEERING & TECHNOLOGY
 PATTANUR, KANNUR

Excellent	Very Good	Good	Satisfactory	Poor
37.5	62.5	0	0	0

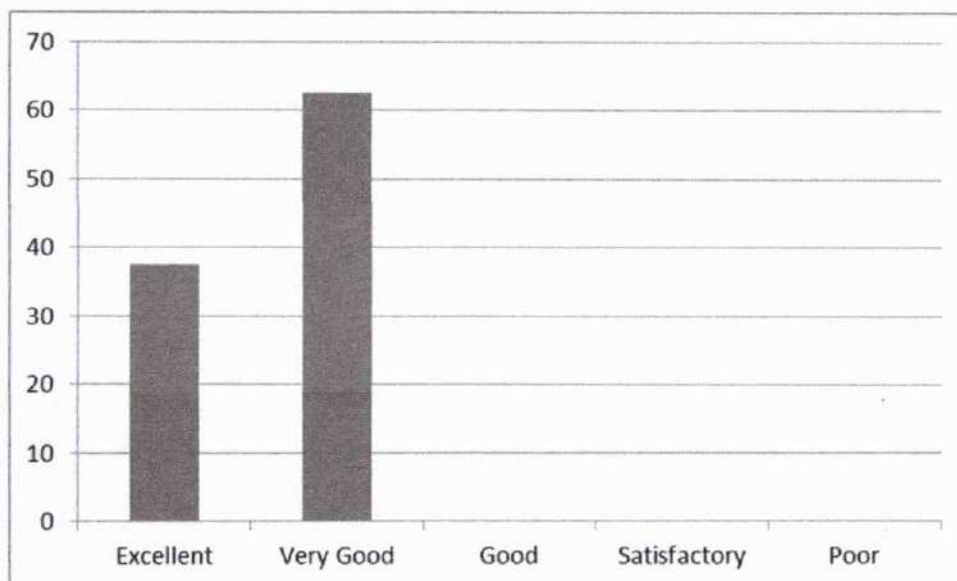

13. Motivating students to ask questions and encouraging critical thinking

Excellent	Very Good	Good	Satisfactory	Poor
70	30	0	0	0

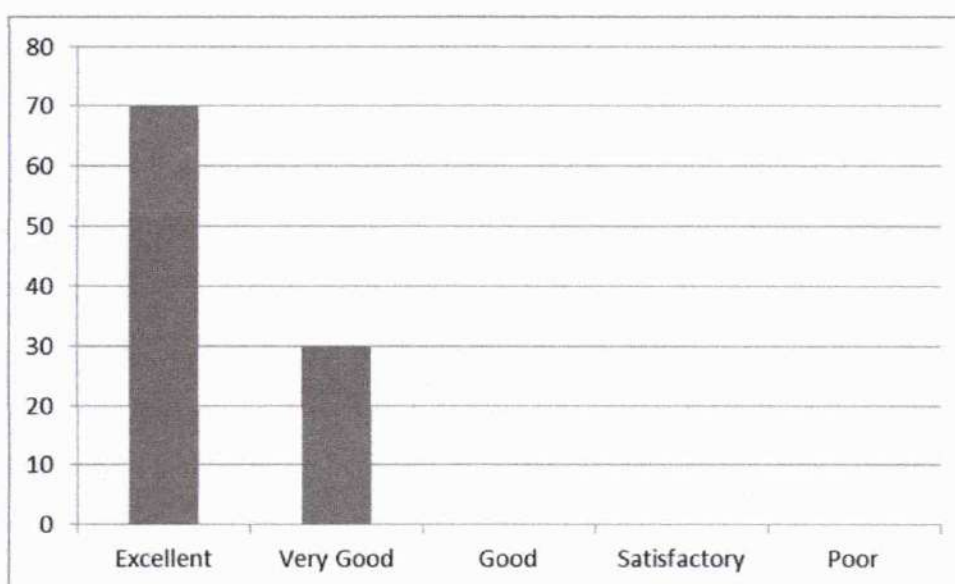

Leena
Dr. LEENA A V
 PRINCIPAL
 SREE NARAYANA GURU COLLEGE OF
 ENGINEERING & TECHNOLOGY
 PAYYANUR, KANNUR

14. Teacher's attitude in dealing with student's need and progress

Excellent	Very Good	Good	Satisfactory	Poor
85	15	0	0	0

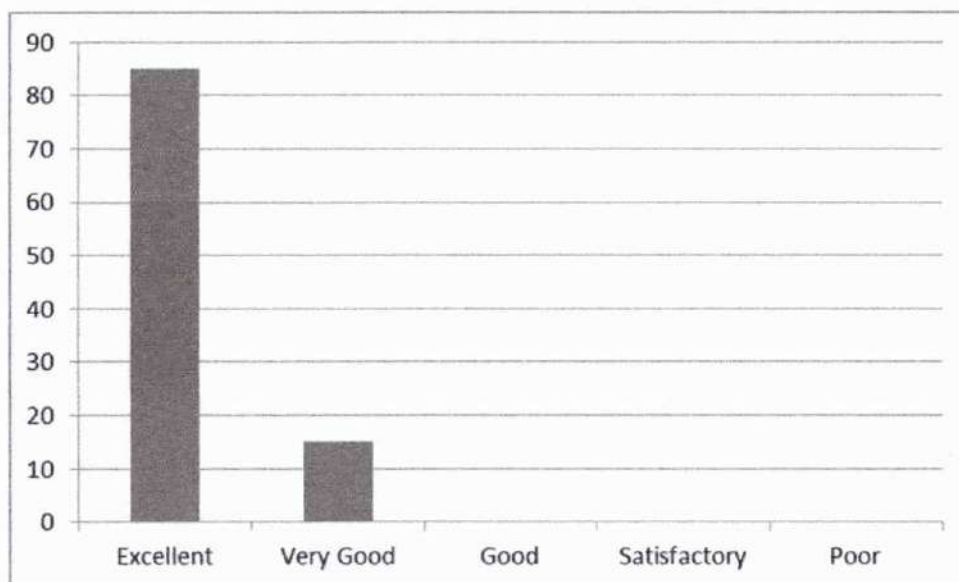

[Signature]
(HOD, CE)

[Signature]
Dr. LEENA A V
PRINCIPAL
SREE NARAYANA GURU COLLEGE OF
ENGINEERING & TECHNOLOGY
PAYYANUR, KANNUR



**SREE NARAYANA GURU COLLEGE OF ENGINEERING
& TECHNOLOGY**

DEPARTMENT OF CIVIL ENGINEERING

Student feedback Analysis Report - 1

2020-21 ODD

SEMESTER 7

CET403- STRUCTURAL ANALYSIS II – Mrs. Shilpa Valsakumar

1. Providing study materials either hard or soft copies

Excellent	Very Good	Good	Satisfactory	Poor
45	55	0	0	0

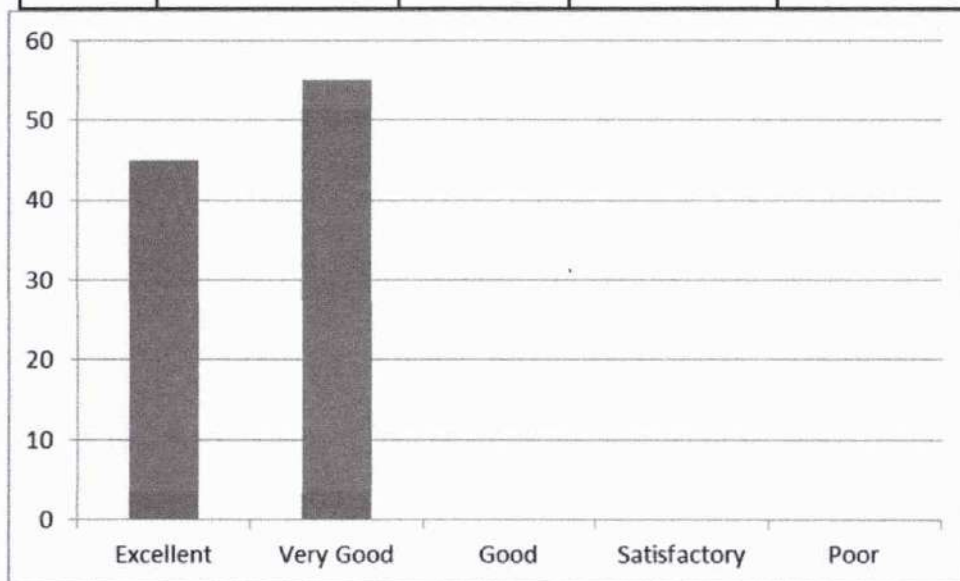

2. Punctuality in attending class and issuing of assignments / tutorials in time

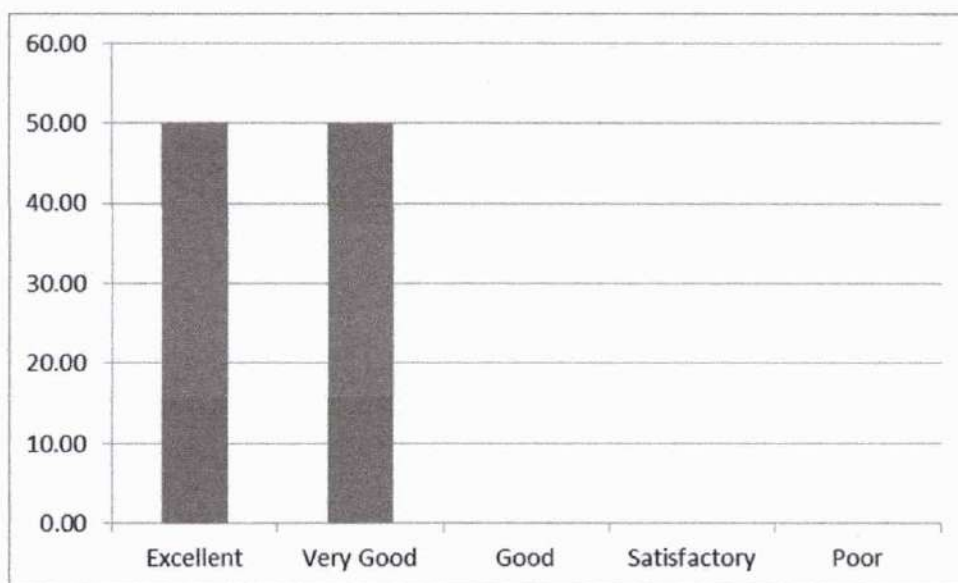

Dr. LEENA A V
PRINCIPAL
SREE NARAYANA GURU COLLEGE OF
ENGINEERING & TECHNOLOGY
PAYANUR, KANNUR

Excellent	Very Good	Good	Satisfactory	Poor
50	50	0	0	0

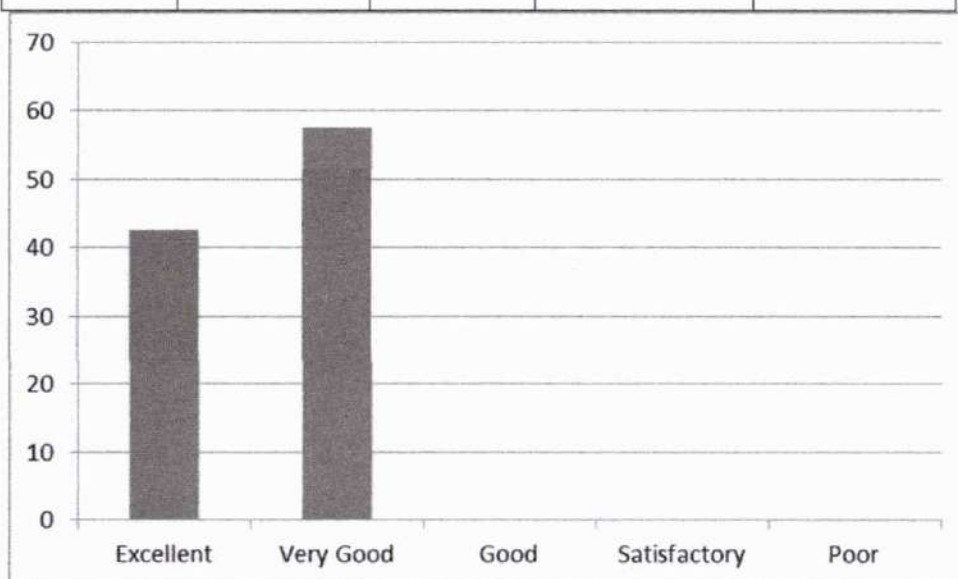

3. Subject Knowledge of the Teacher

Excellent	Very Good	Good	Satisfactory	Poor
42.5	57.5	0	0	0



Leena
Dr. LEENA A V
 PRINCIPAL
 SREE NARAYANA GURU COLLEGE OF
 ENGINEERING & TECHNOLOGY
 PAYYANUR, KANNUR

4. Efficient usage of board and other teaching aids

Excellent	Very Good	Good	Satisfactory	Poor
47.5	52.5	0	0	0

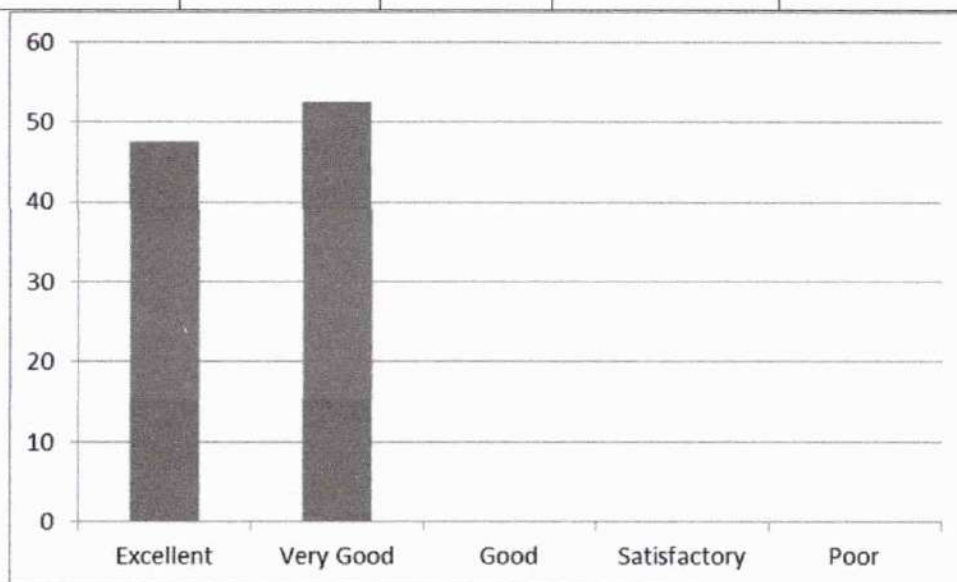

5. Method of organizing topics and delivering it with clarity and audibility

Excellent	Very Good	Good	Satisfactory	Poor
65	35	0	0	0

Leena
Dr. LEENA A V
 PRINCIPAL
 SREE NARAYANA GURU COLLEGE OF
 ENGINEERING & TECHNOLOGY
 PAYYANUR, KANNUR

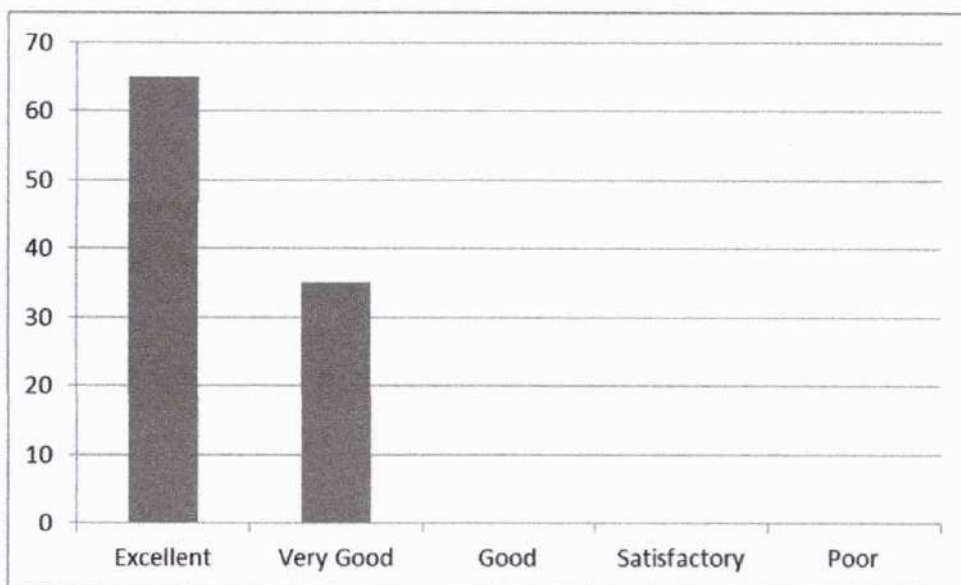

6. Maintaining an environment that facilitates learning

Excellent	Very Good	Good	Satisfactory	Poor
62.5	37.5	0	0	0

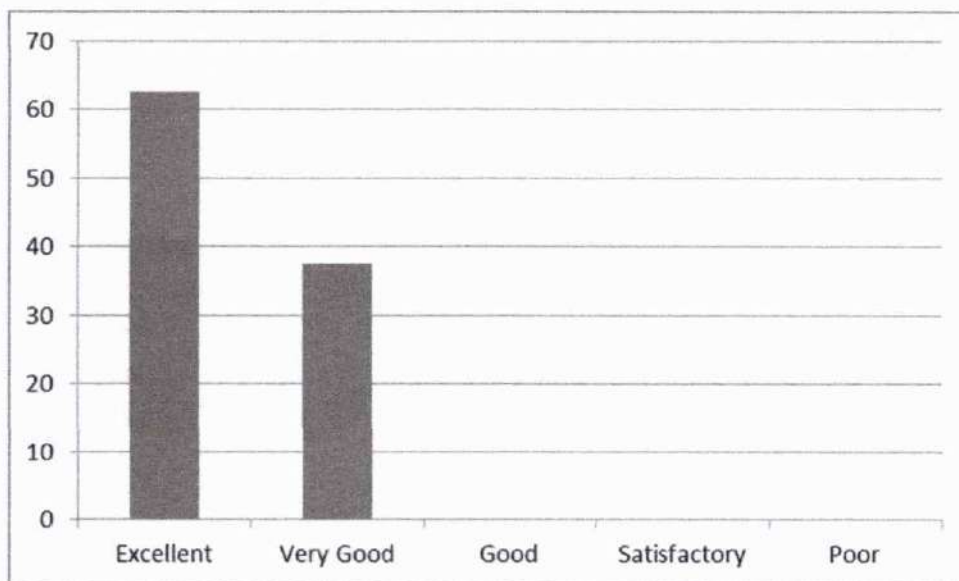

Leena
Dr. LEENA A V
 PRINCIPAL
 SREE NARAYANA GURU COLLEGE OF
 ENGINEERING & TECHNOLOGY
 PAYYANUR, KANNUR

7. Completion of syllabus in time

Excellent	Very Good	Good	Satisfactory	Poor
60	40	0	0	0

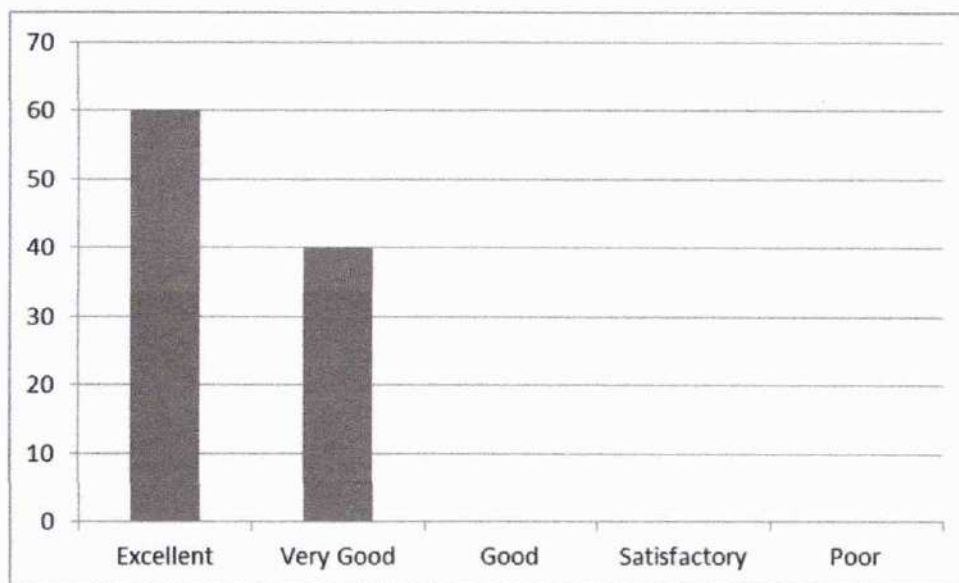

8. Communication in English during lecture

Excellent	Very Good	Good	Satisfactory	Poor
67.5	32.5	0	0	0

Leena
Dr. LEENA A V
 PRINCIPAL
 SREE NARAYANA GURU COLLEGE OF
 ENGINEERING & TECHNOLOGY
 PAYYANUR, KANNUR

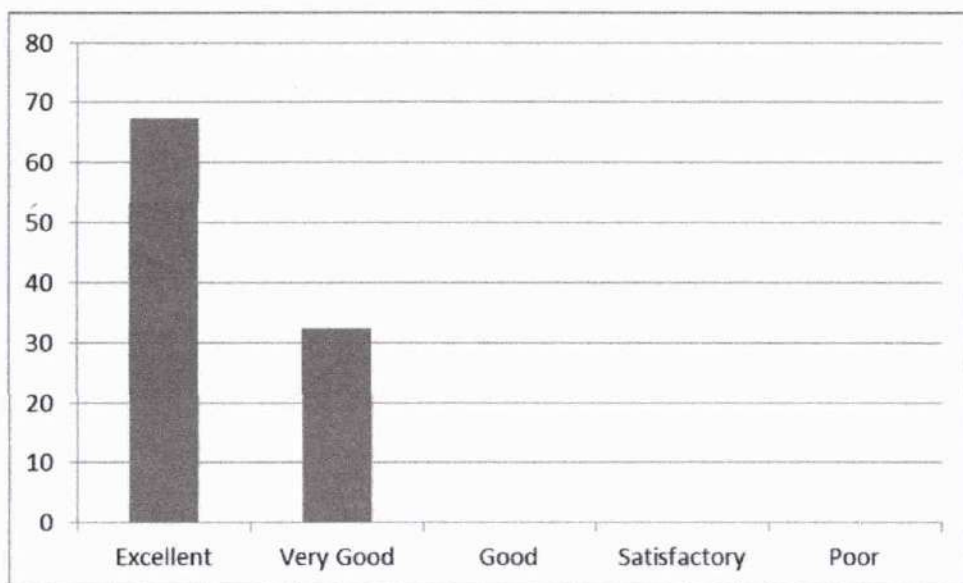

9. Teacher's approach towards students making them comfortable to deal with

Excellent	Very Good	Good	Satisfactory	Poor
70	30	0	0	0

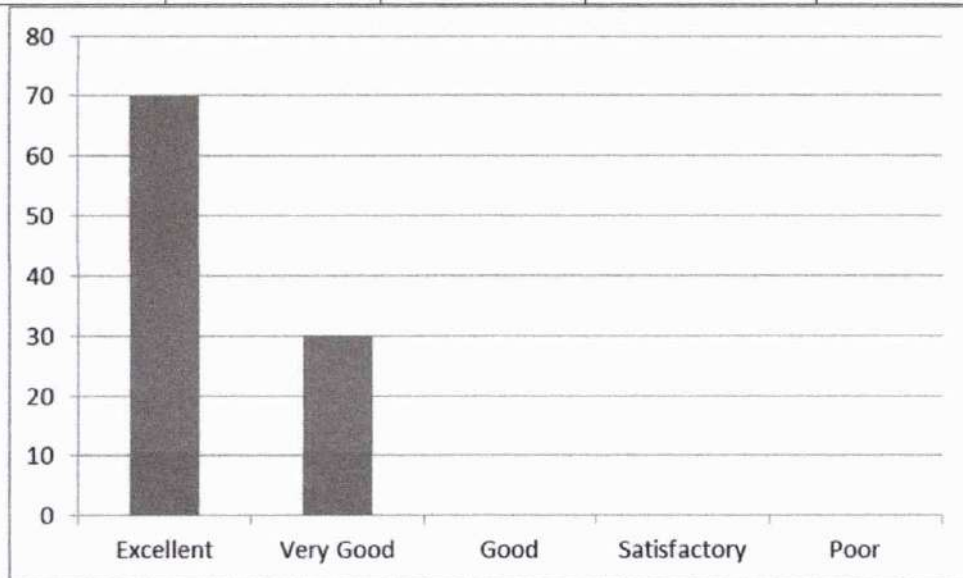

10. Impartiality in dealing with students

Excellent	Very Good	Good	Satisfactory	Poor
35	65	0	0	0

Leena
Dr. LEENA A V
 PRINCIPAL
 SREE NARAYANA GURU COLLEGE OF
 ENGINEERING & TECHNOLOGY
 PAYYANUR, KANNUR

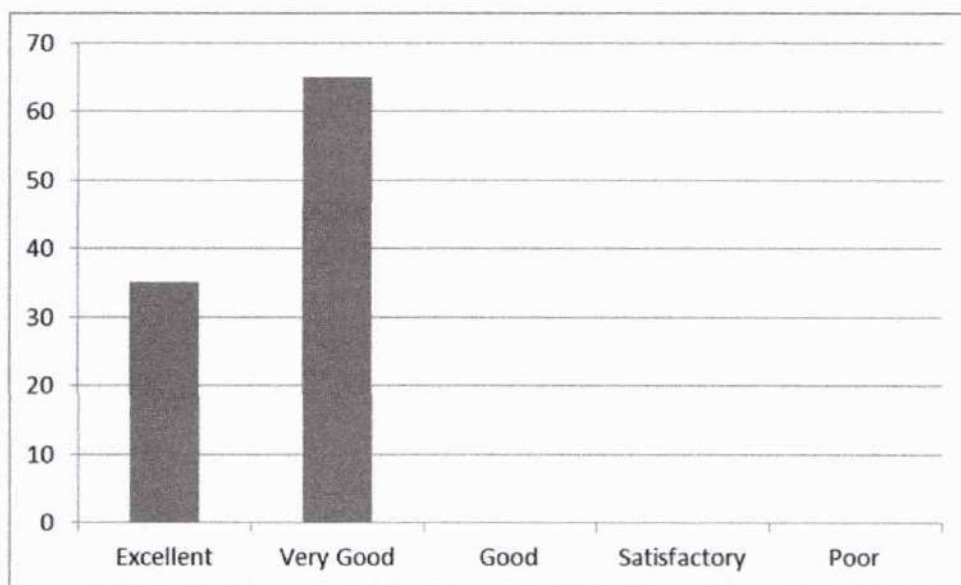

11. Encouraging students to give feedback and taking corrective measures

Excellent	Very Good	Good	Satisfactory	Poor
50	50	0	0	0



Leena
Dr. LEENA A V
 PRINCIPAL
 SREE NARAYANA GURU COLLEGE OF
 ENGINEERING & TECHNOLOGY
 PAYYANUR, KANNUR

12. Motivating students to ask questions and encouraging critical thinking

Excellent	Very Good	Good	Satisfactory	Poor
70	30	0	0	0

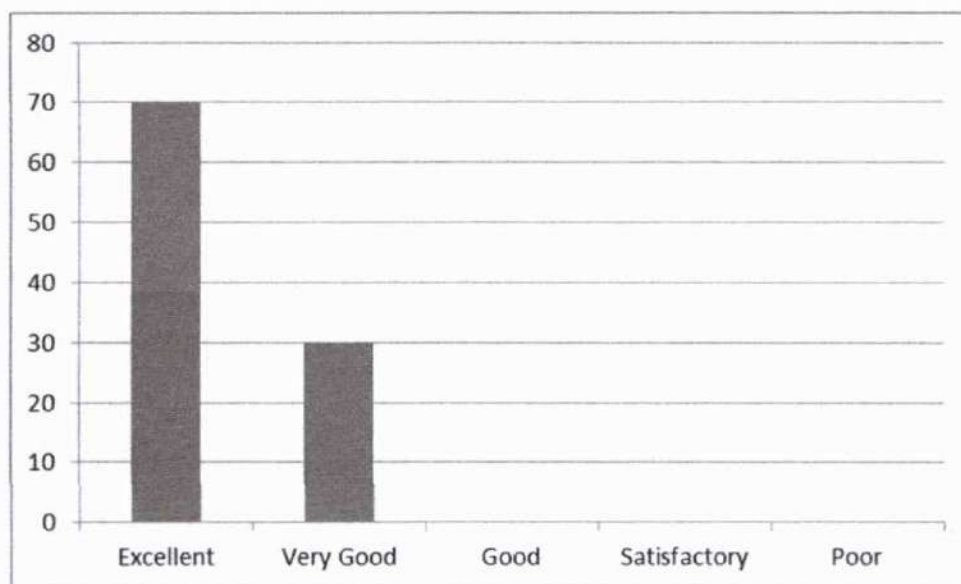

13. Maintaining discipline in class

Excellent	Very Good	Good	Satisfactory	Poor
27.5	72.5	0	0	0

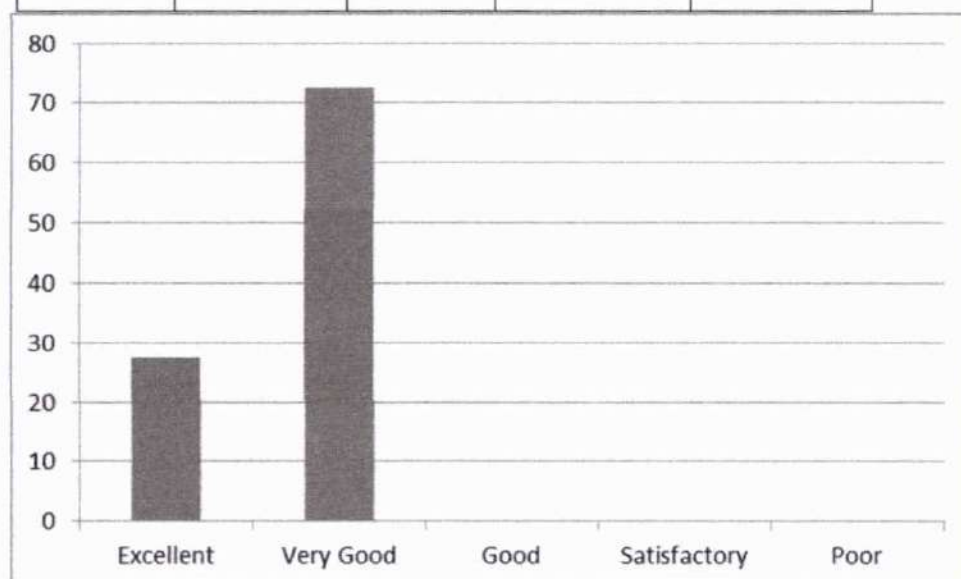

Leena
Dr. LEENA A V
 PRINCIPAL
 SREE NARAYANA GURU COLLEGE OF
 ENGINEERING & TECHNOLOGY
 PAYYANUR, KANNUR

14. Teacher's attitude in dealing with student's need and progress

Excellent	Very Good	Good	Satisfactory	Poor
25	75	0	0	0

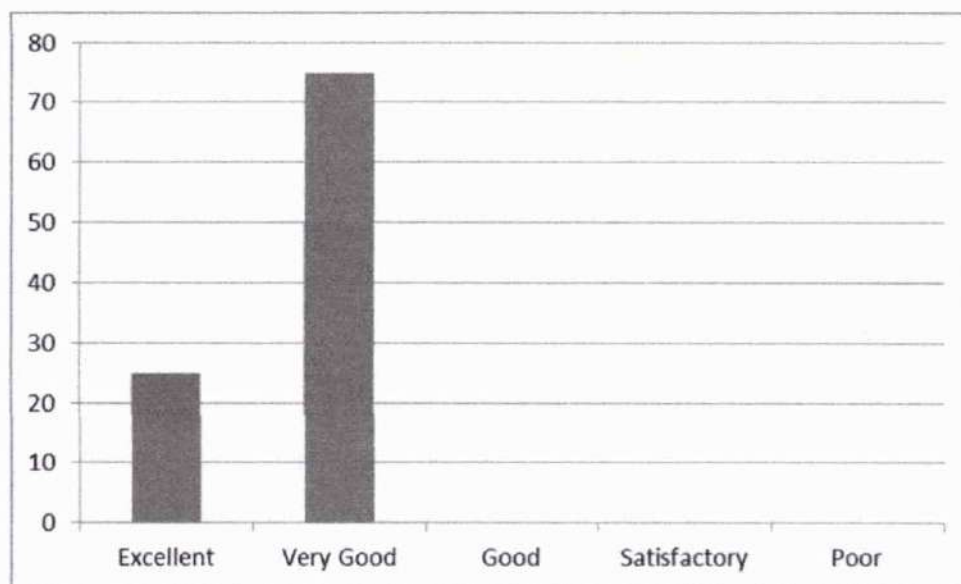

(HOD, CE)

Dr. LEENA A V
PRINCIPAL
SREE NARAYANA GURU COLLEGE OF
ENGINEERING & TECHNOLOGY
PAYYANUR, KANNUR



**SREE NARAYANA GURU COLLEGE OF ENGINEERING
& TECHNOLOGY**

DEPARTMENT OF CIVIL ENGINEERING

Student feedback Analysis Report - 2

2020-21 ODD

SEMESTER 7

CET403- STRUCTURAL ANALYSIS II – Mrs. Shilpa Valsakumar

1. Punctuality in attending class and issuing of assignments / tutorials in time

Excellent	Very Good	Good	Satisfactory	Poor
50	50	0	0	0

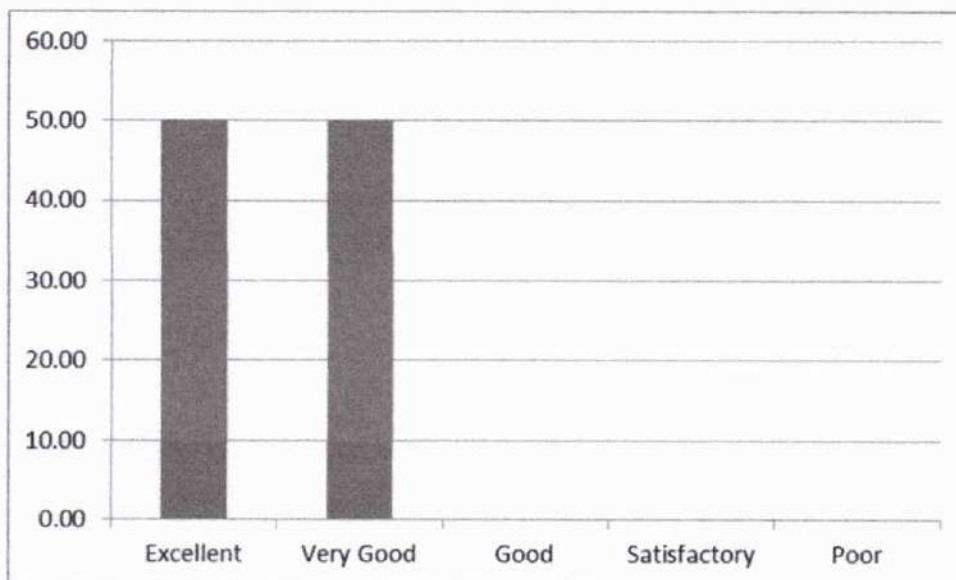

Dr. LEENA A V
PRINCIPAL
SREE NARAYANA GURU COLLEGE OF
ENGINEERING & TECHNOLOGY
PAYANUR, KANNUR

2. Providing study materials either hard or soft copies

Excellent	Very Good	Good	Satisfactory	Poor
45	55	0	0	0

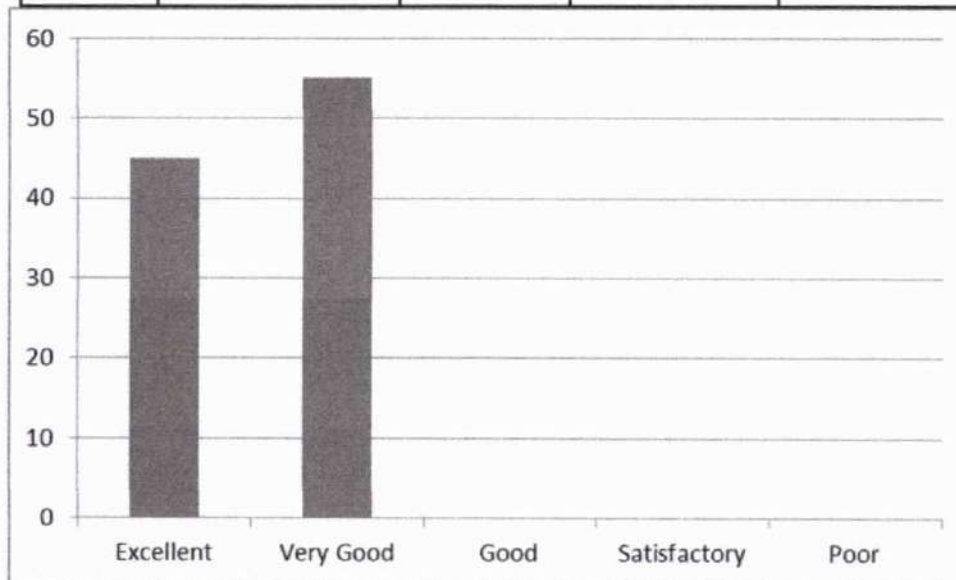

3. Subject Knowledge of the Teacher

Excellent	Very Good	Good	Satisfactory	Poor
42.5	57.5	0	0	0

Leena
Dr. LEENA A V
 PRINCIPAL
 SREE NARAYANA GURU COLLEGE OF
 ENGINEERING & TECHNOLOGY
 PAYYANUR, KANNUR

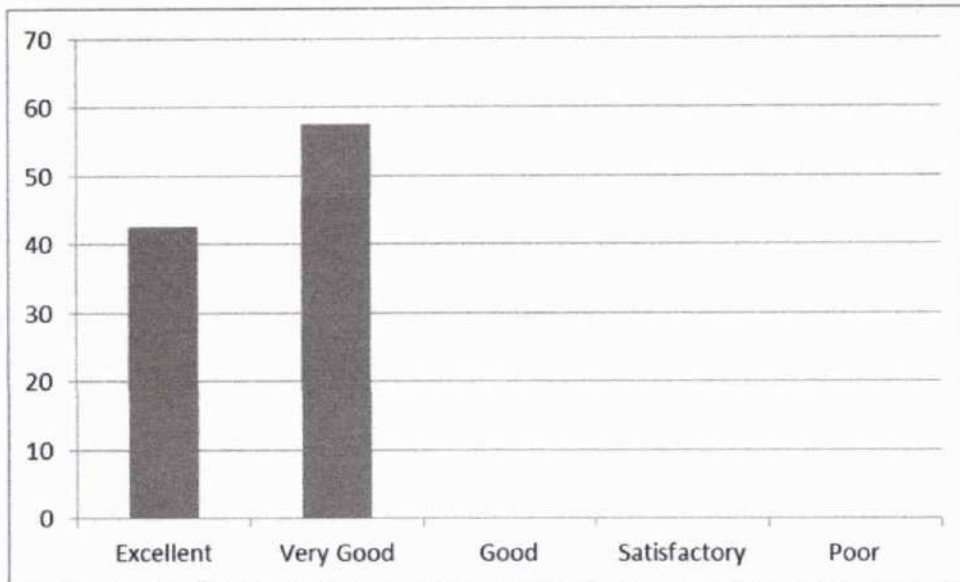

4. Efficient usage of board and other teaching aids

Excellent	Very Good	Good	Satisfactory	Poor
47.5	52.5	0	0	0

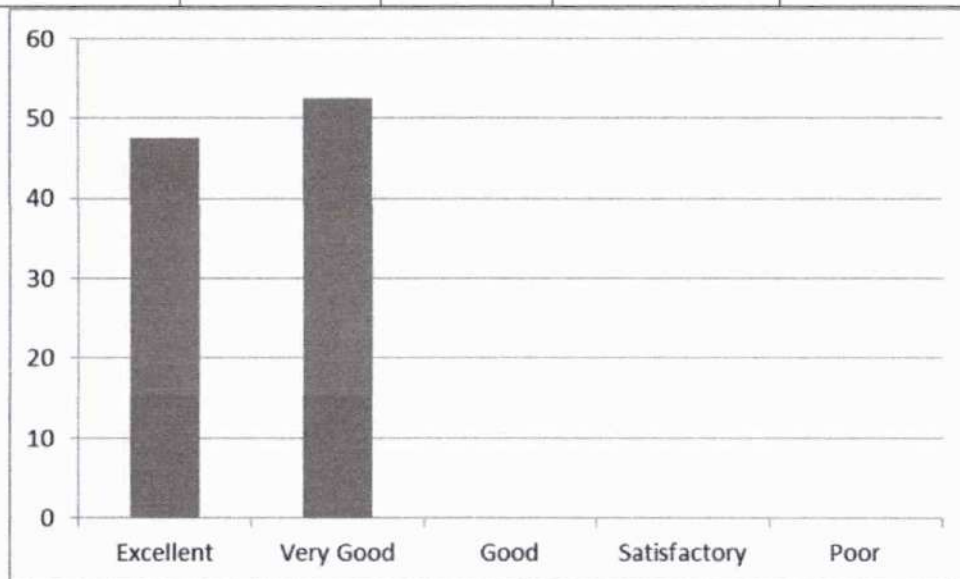

Leena
Dr. LEENA A V
 PRINCIPAL
 SREE NARAYANA GURU COLLEGE OF
 ENGINEERING & TECHNOLOGY
 PAYYANUR, KANNUR

5. Maintaining an environment that facilitates learning

Excellent	Very Good	Good	Satisfactory	Poor
62.5	37.5	0	0	0

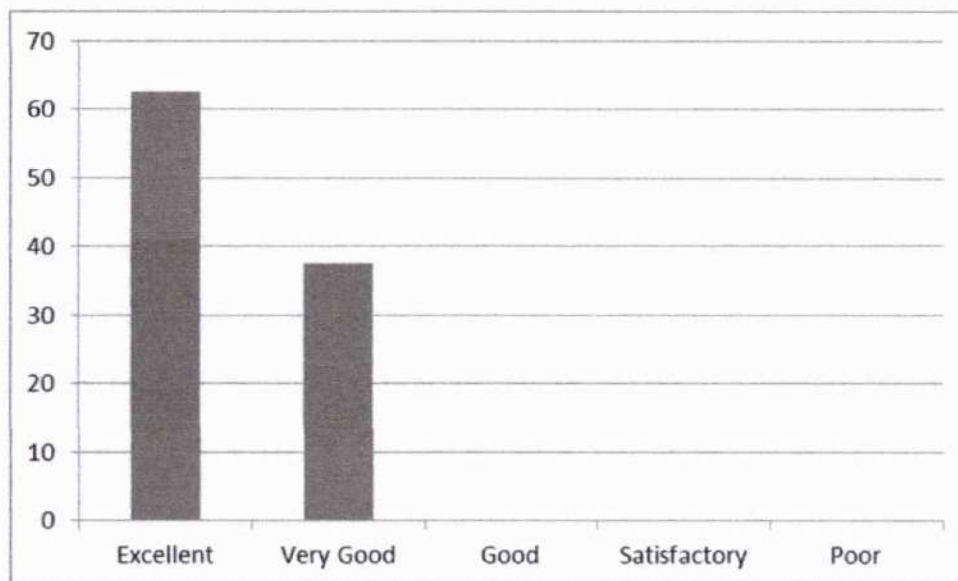

6. Method of organizing topics and delivering it with clarity and audibility

Excellent	Very Good	Good	Satisfactory	Poor
65	35	0	0	0

Leena
Dr. LEENA A V
 PRINCIPAL
 SREE NARAYANA GURU COLLEGE OF
 ENGINEERING & TECHNOLOGY
 PAYYANUR, KANNUR

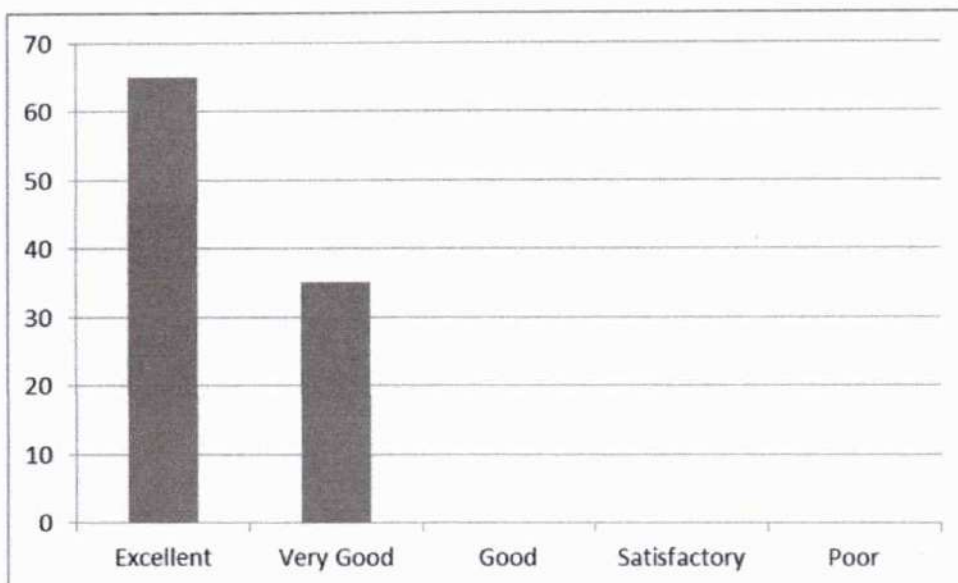

7. Completion of syllabus in time

Excellent	Very Good	Good	Satisfactory	Poor
60	40	0	0	0

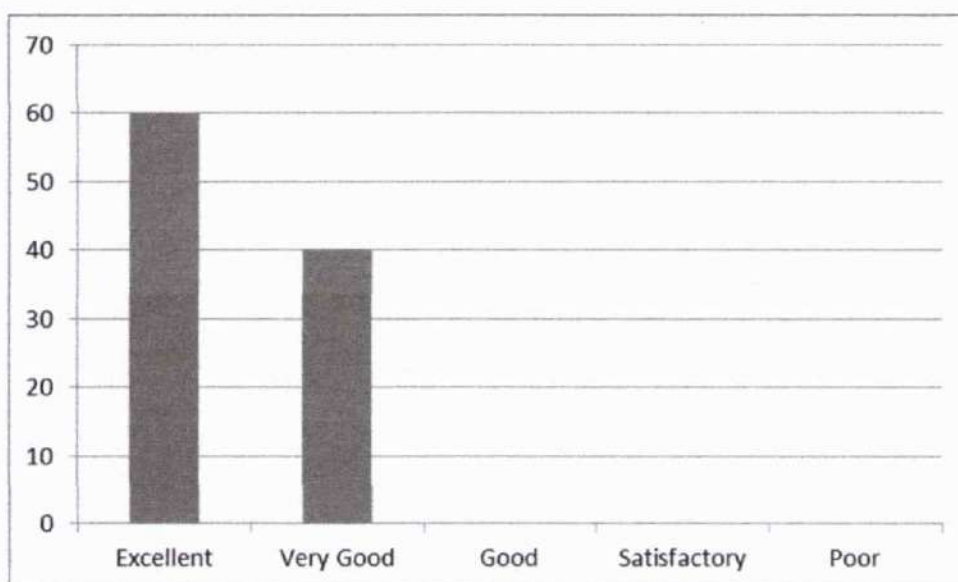

8. Communication in English during lecture

Leena
Dr. LEENA A V
 PRINCIPAL
 SREE NARAYANA GURU COLLEGE OF
 ENGINEERING & TECHNOLOGY
 PAYYANUR, KANNUR

Excellent	Very Good	Good	Satisfactory	Poor
67.5	32.5	0	0	0

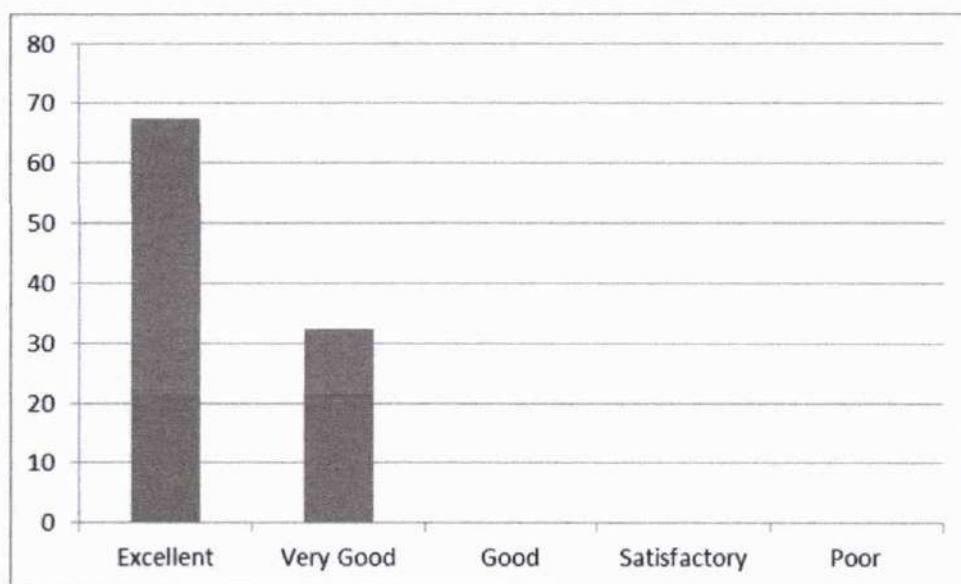

9. Teacher's approach towards students making them comfortable to deal with

Excellent	Very Good	Good	Satisfactory	Poor
70	30	0	0	0

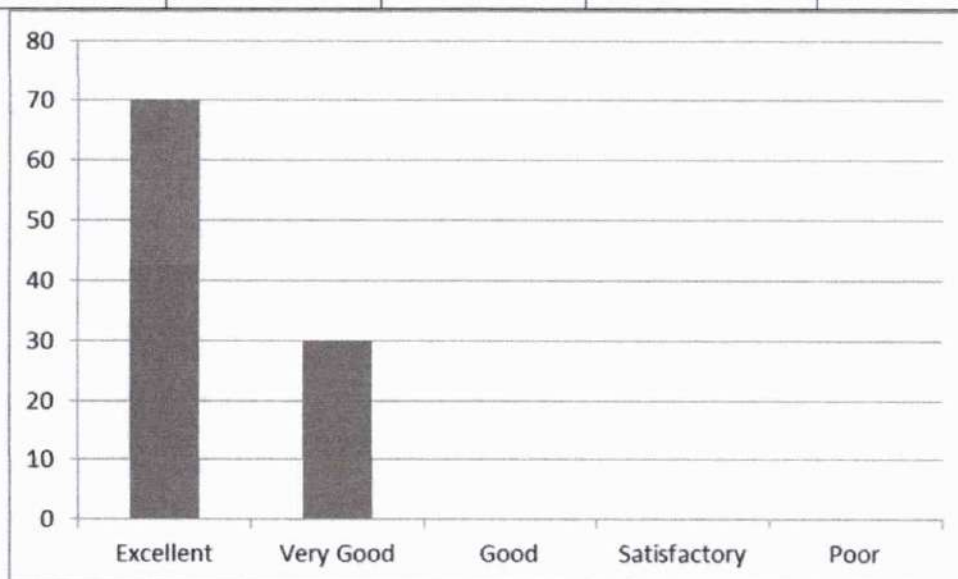

Leena
Dr. LEENA A V
 PRINCIPAL
 SREE NARAYANA GURU COLLEGE OF
 ENGINEERING & TECHNOLOGY
 PAYYANUR, KANNUR

10. Impartiality in dealing with students

Excellent	Very Good	Good	Satisfactory	Poor
35	65	0	0	0

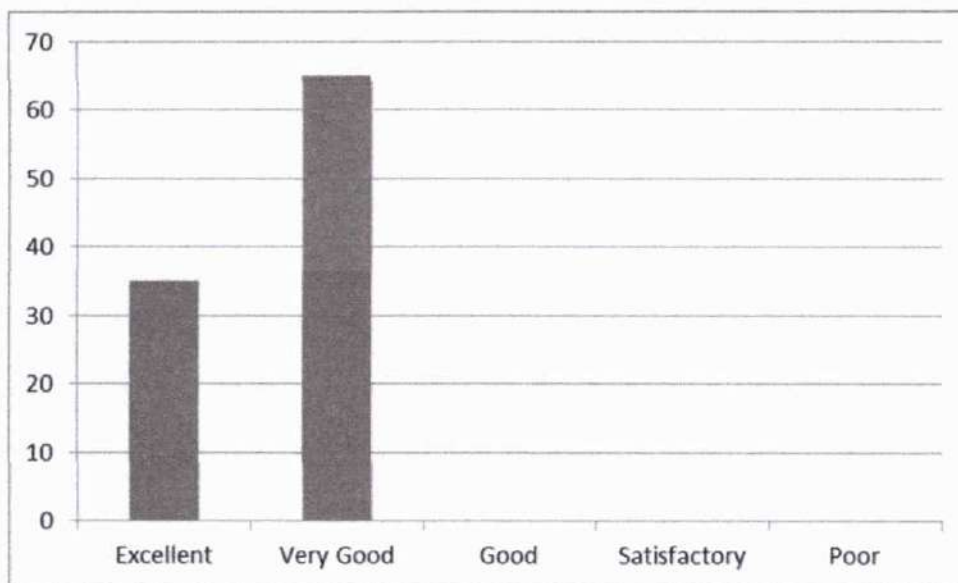

11. Encouraging students to give feedback and taking corrective measures

Excellent	Very Good	Good	Satisfactory	Poor
50	50	0	0	0

Leena
Dr. LEENA A V
 PRINCIPAL
 SREE NARAYANA GURU COLLEGE OF
 ENGINEERING & TECHNOLOGY
 PAYYANUR, KANNUR

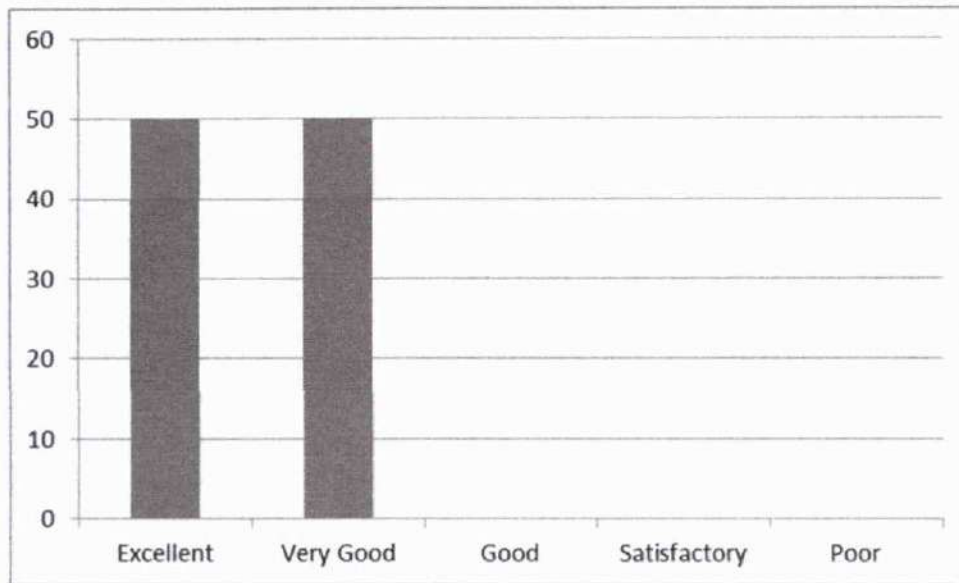

12. Motivating students to ask questions and encouraging critical thinking

Excellent	Very Good	Good	Satisfactory	Poor
70	30	0	0	0

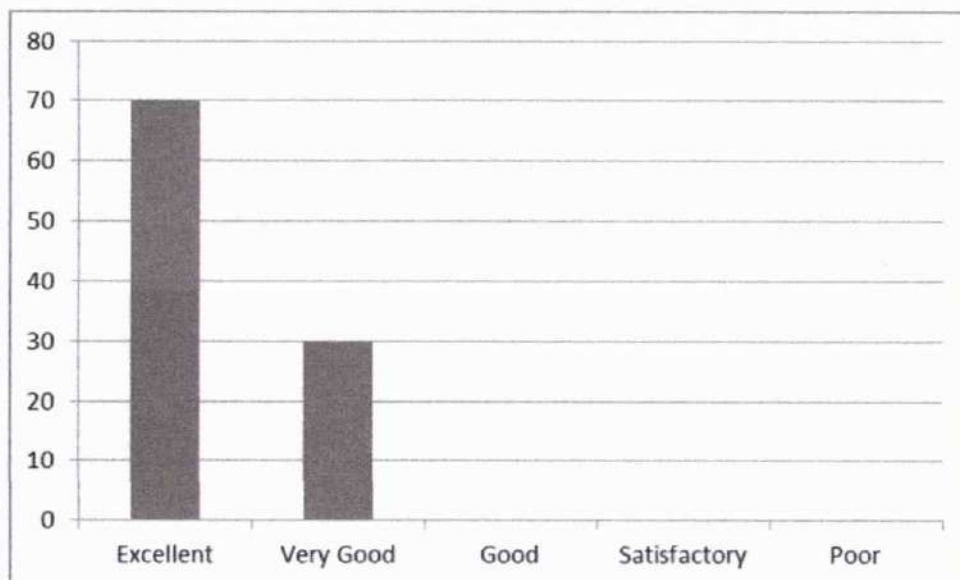

Leena
Dr. LEENA A V
 PRINCIPAL
 SREE NARAYANA GURU COLLEGE OF
 ENGINEERING & TECHNOLOGY
 PAYYANUR, KANNUR

13. Maintaining discipline in class

Excellent	Very Good	Good	Satisfactory	Poor
27.5	72.5	0	0	0

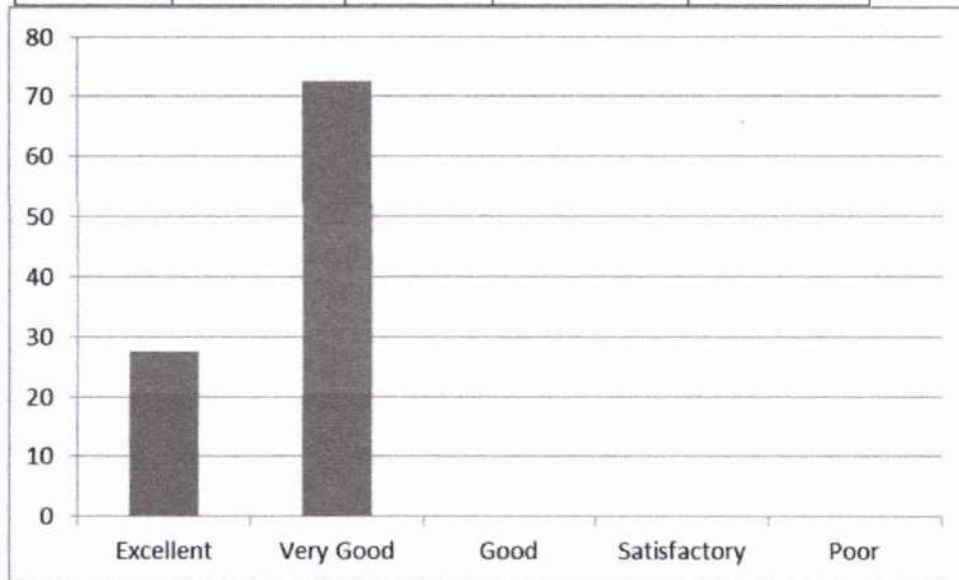

14. Teacher's attitude in dealing with student's need and progress

Excellent	Very Good	Good	Satisfactory	Poor
25	75	0	0	0

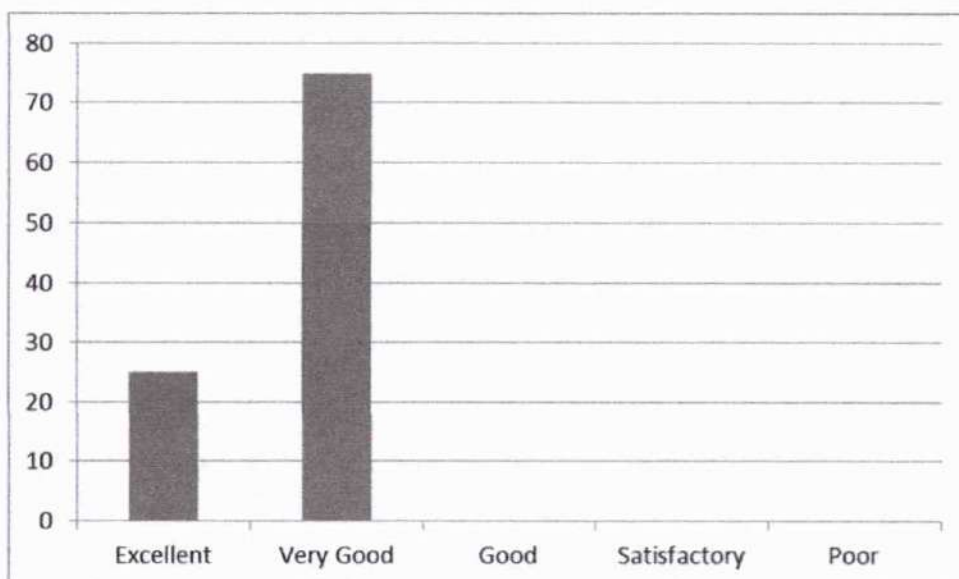

[Signature]
 (HOD, CE)

[Signature]
Dr. LEENA A V
 PRINCIPAL
 SREE NARAYANA GURU COLLEGE OF
 ENGINEERING & TECHNOLOGY
 PAYYANUR, KANNUR



SREE NARAYANA GURU COLLEGE OF ENGINEERING & TECHNOLOGY

DEPARTMENT OF CIVIL ENGINEERING

Student feedback Analysis Report - 1

2020-21 EVEN

SEMESTER 2

EST100- ENGINEERING MECHANICS – Mr. Praveen Kumar

1. Providing study materials either hard or soft copies

Excellent	Very Good	Good	Satisfactory	Poor
55	45	0	0	0

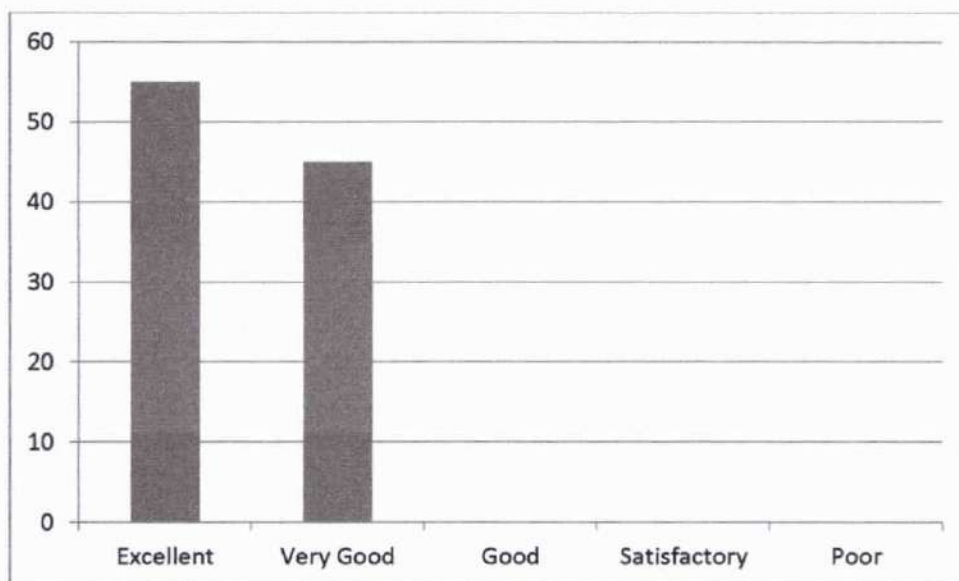

2. Punctuality in attending class and issuing of assignments / tutorials in time

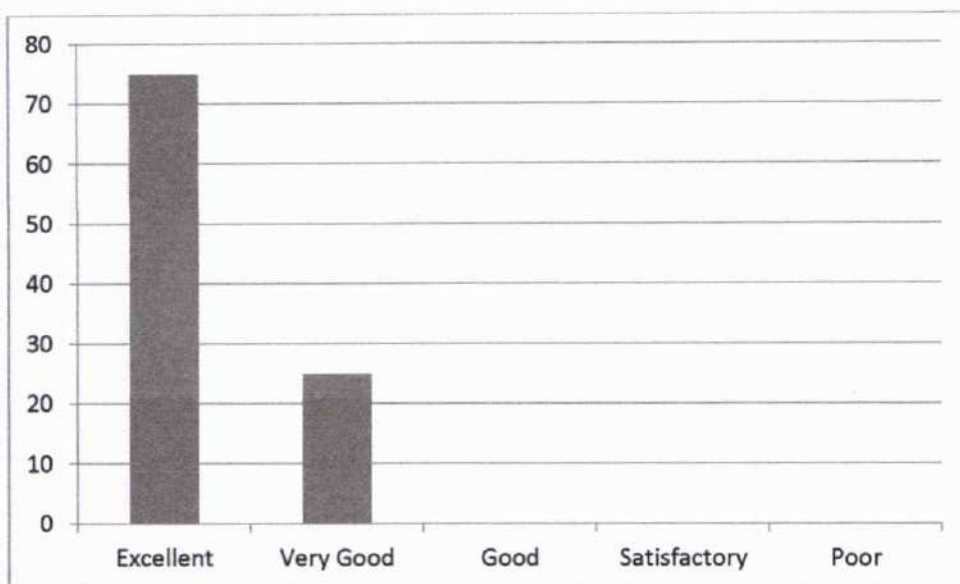

Dr. LEENA A V
PRINCIPAL
SREE NARAYANA GURU COLLEGE OF
ENGINEERING & TECHNOLOGY
PAYYANUR, KANNUR

Excellent	Very Good	Good	Satisfactory	Poor
75	25	0	0	0

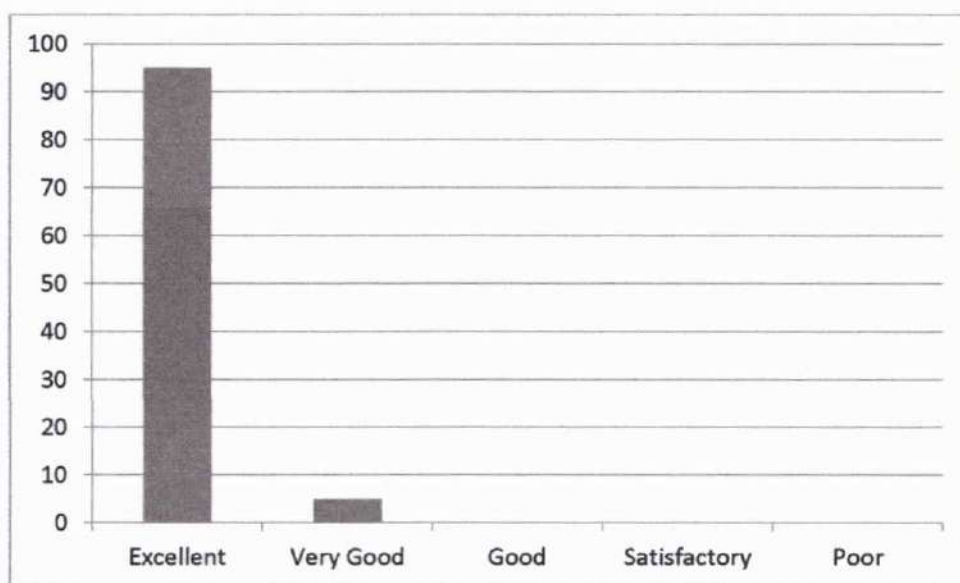

3. Efficient usage of board and other teaching aids

Excellent	Very Good	Good	Satisfactory	Poor
95	5	0	0	0



4. Completion of syllabus in time

Leena
Dr. LEENA A V
 PRINCIPAL
 SREE NARAYANA GURU COLLEGE OF
 ENGINEERING & TECHNOLOGY
 PAYYANUR, KANNUR

Excellent	Very Good	Good	Satisfactory	Poor
65	35	0	0	0

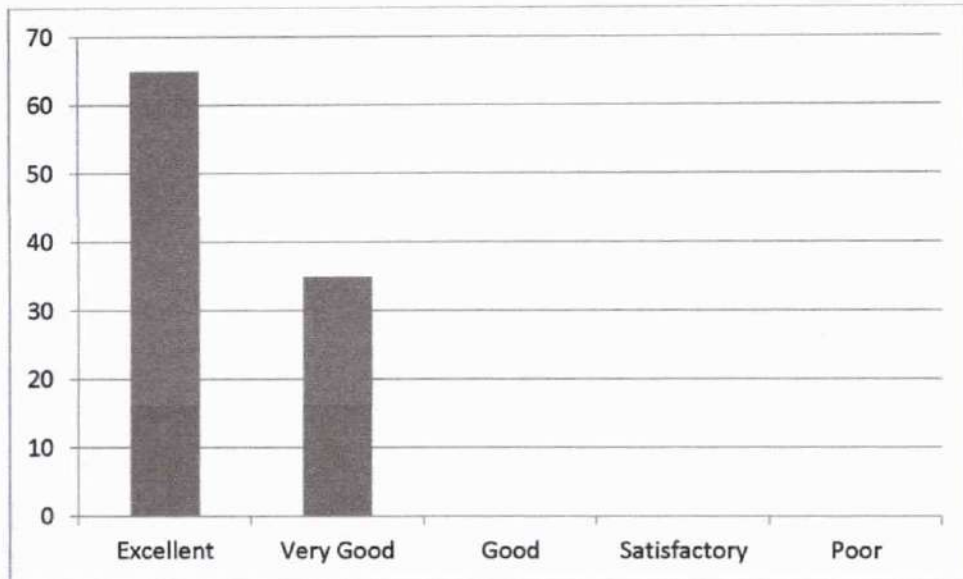

5. Maintaining an environment that facilitates learning

Excellent	Very Good	Good	Satisfactory	Poor
50	50	0	0	0

Leena
Dr. LEENA A V
 PRINCIPAL
 SREE NARAYANA GURU COLLEGE OF
 ENGINEERING & TECHNOLOGY
 PAYYANUR, KANNUR

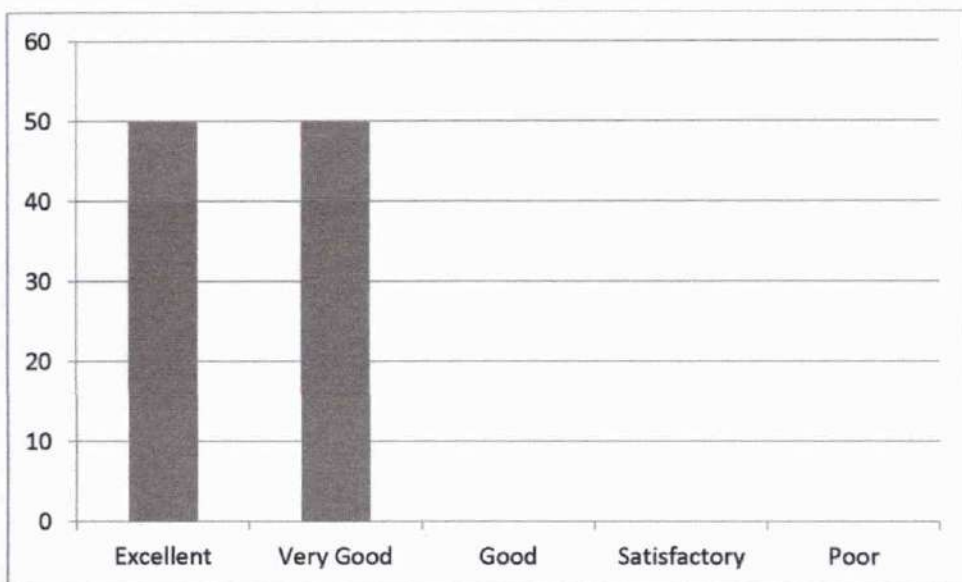

6.

Excellent	Very Good	Good	Satisfactory	Poor
95	5	0	0	0

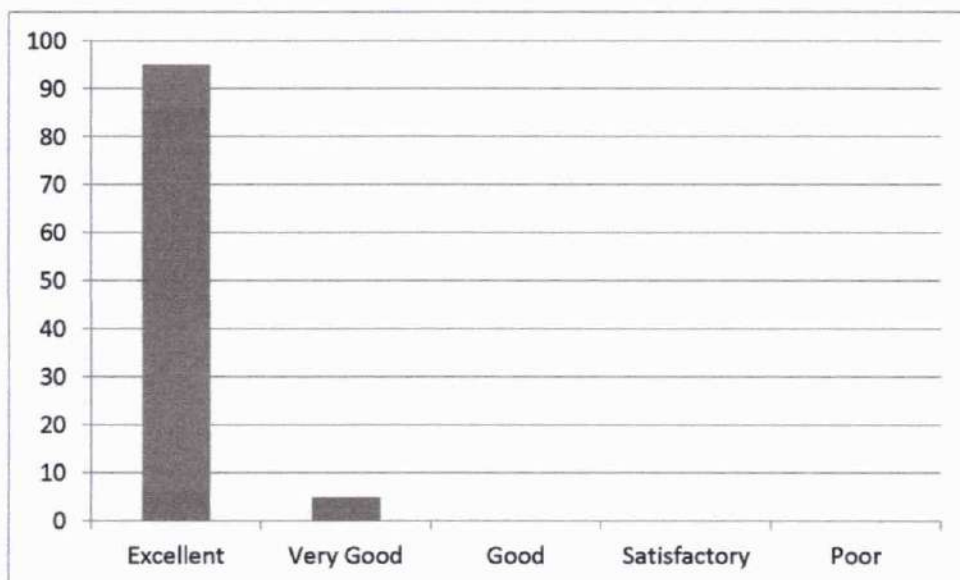

7. Method of organizing topics and delivering it with clarity and audibility

Excellent	Very Good	Good	Satisfactory	Poor
85	15	0	0	0

Leena
Dr. LEENA A V
 PRINCIPAL
 SREE NARAYANA GURU COLLEGE OF
 ENGINEERING & TECHNOLOGY
 PATTANUR, KANNUR

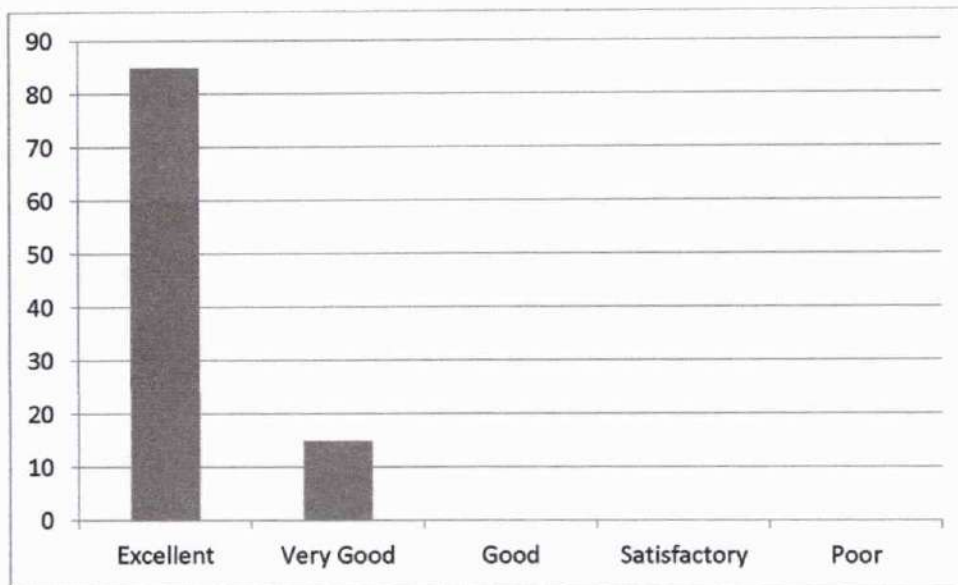

8. Communication in English during lecture

Excellent	Very Good	Good	Satisfactory	Poor
80	20	0	0	0

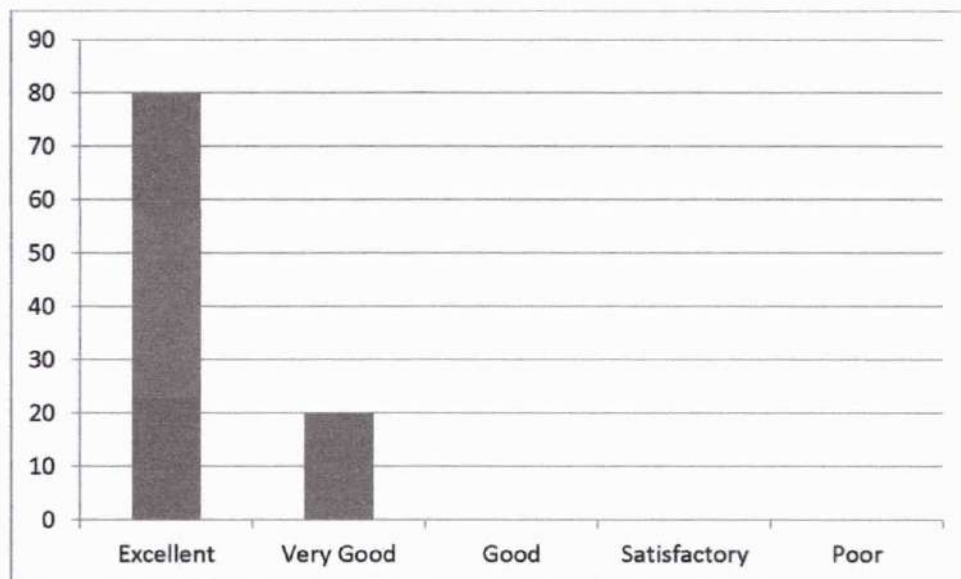

9. Teacher's approach towards students making them comfortable to deal with

Leena
Dr. LEENA A V
 PRINCIPAL
 SREE NARAYANA GURU COLLEGE OF
 ENGINEERING & TECHNOLOGY
 PAYYANUR, KANNUR

Excellent	Very Good	Good	Satisfactory	Poor
70	30	0	0	0

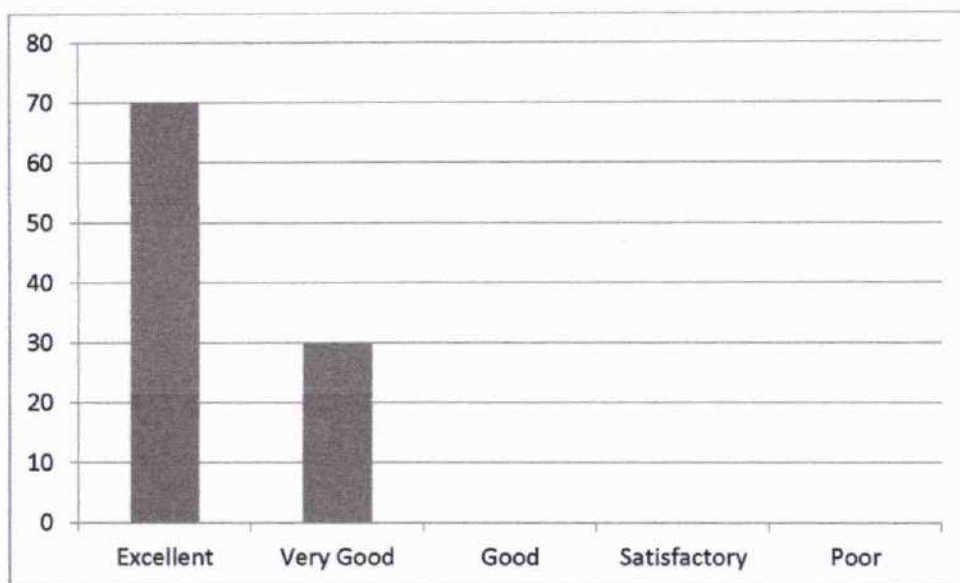

10. Maintaining discipline in class

Excellent	Very Good	Good	Satisfactory	Poor
55	45	0	0	0

Leena
Dr. LEENA A V
 PRINCIPAL
 SHREE NARAYANA GURU COLLEGE OF
 ENGINEERING & TECHNOLOGY
 PAYYANUR, KANNUR

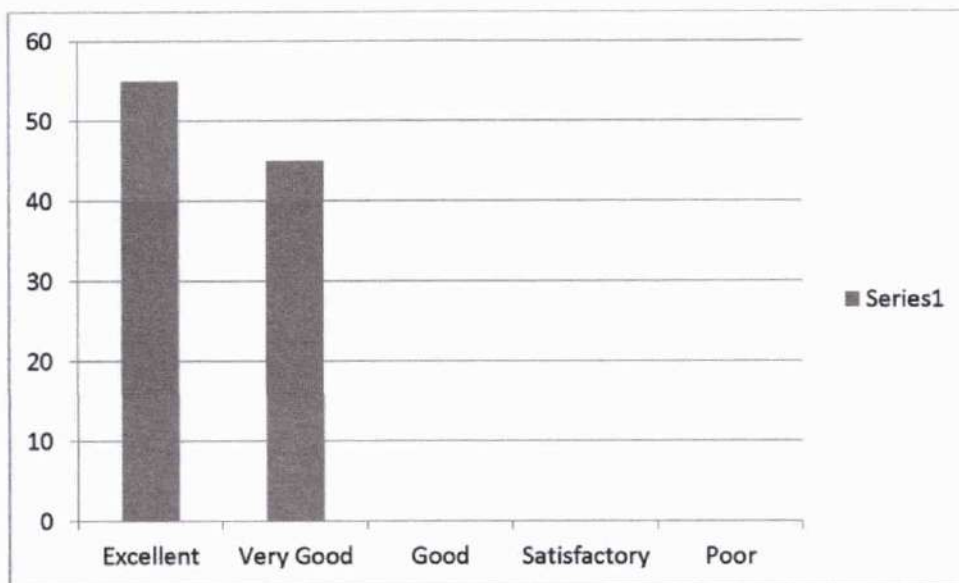

11. Teacher's attitude in dealing with student's need and progress

Excellent	Very Good	Good	Satisfactory	Poor
85	15	0	0	0

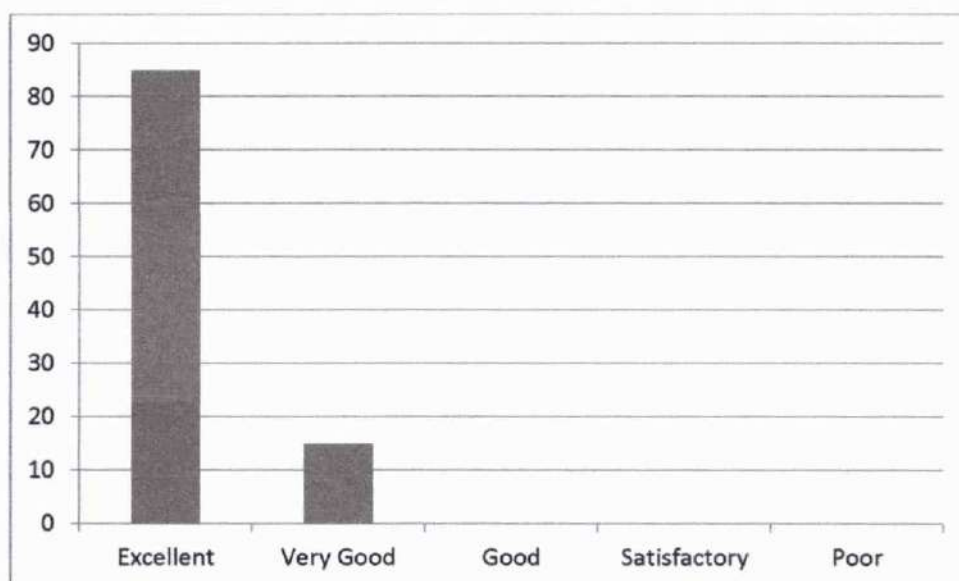

12. Impartiality in dealing with students

Excellent	Very Good	Good	Satisfactory	Poor
-----------	-----------	------	--------------	------

Leena
Dr. LEENA A V
 PRINCIPAL
 SREE NARAYANA GURU COLLEGE OF
 ENGINEERING & TECHNOLOGY
 PAYYANUR, KANNUR

65	35	0	0	0
----	----	---	---	---

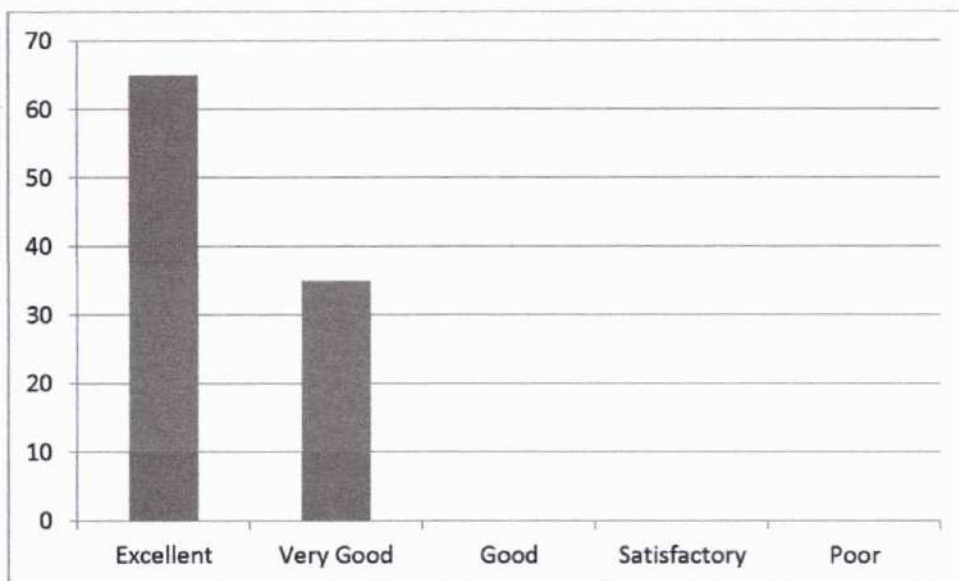

13. Encouraging students to give feedback and taking corrective measures

Excellent	Very Good	Good	Satisfactory	Poor
50	50	0	0	0

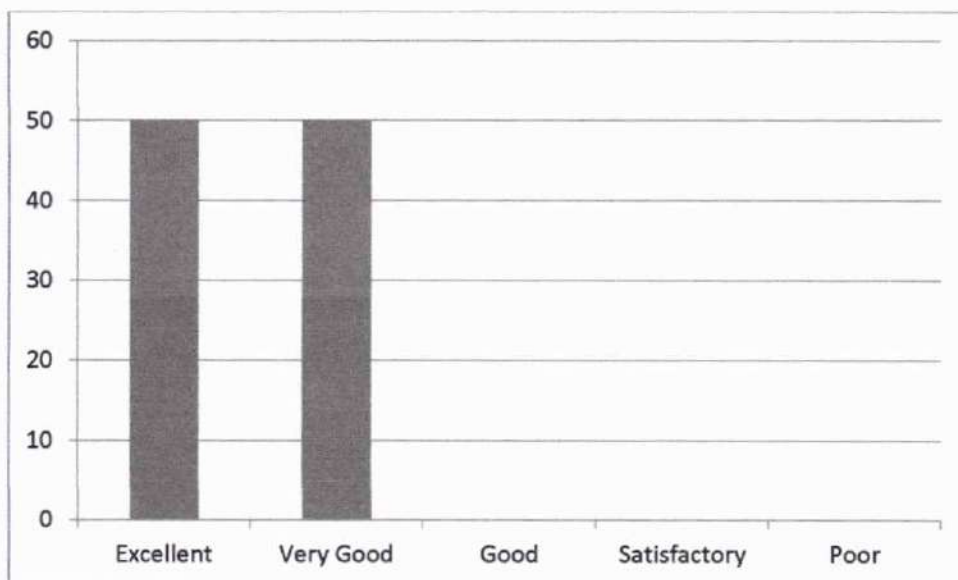

14. Motivating students to ask questions and encouraging critical thinking

Leena
Dr. LEENA A V
 PRINCIPAL
 SREE NARAYANA GURU COLLEGE OF
 ENGINEERING & TECHNOLOGY
 PAYYANUR, KANNUR

Excellent	Very Good	Good	Satisfactory	Poor
70	30	0	0	0

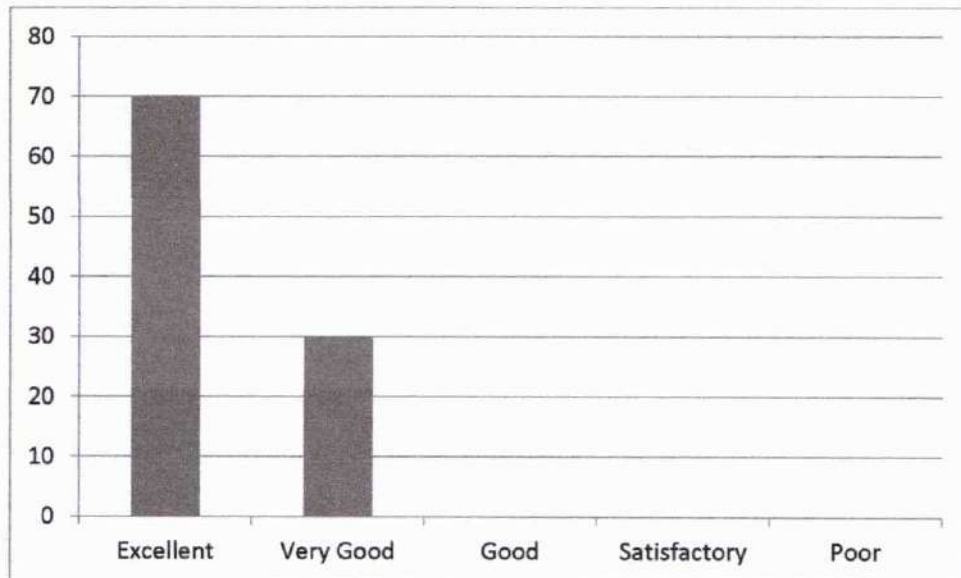

[Handwritten Signature]

(HOD, CE)

[Handwritten Signature]
Dr. LEENA A V
 PRINCIPAL
 SREE NARAYANA GURU COLLEGE OF
 ENGINEERING & TECHNOLOGY
 PAYYANUR, KANNUR



**SREE NARAYANA GURU COLLEGE OF ENGINEERING
& TECHNOLOGY**

DEPARTMENT OF CIVIL ENGINEERING

Student feedback Analysis Report - 2

2020-21 EVEN

SEMESTER 2

EST100- ENGINEERING MECHANICS – Mr. Praveen Kumar

1. Completion of syllabus in time

Excellent	Very Good	Good	Satisfactory	Poor
65	35	0	0	0

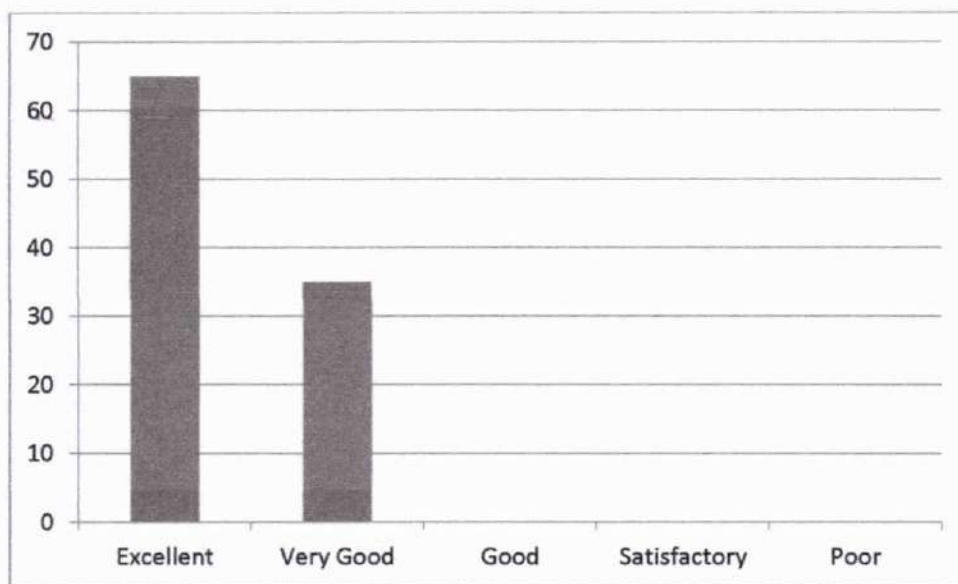

2. Punctuality in attending class and issuing of assignments / tutorials in time

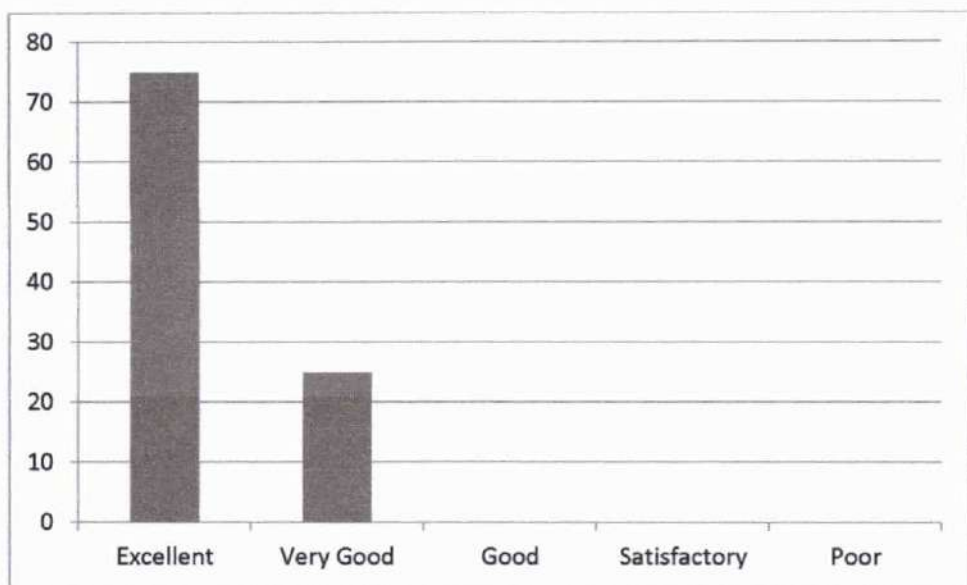

Dr. LEENA A V
PRINCIPAL
SREE NARAYANA GURU COLLEGE OF
ENGINEERING & TECHNOLOGY
PAYYANUR, KANNUR

Excellent	Very Good	Good	Satisfactory	Poor
75	25	0	0	0

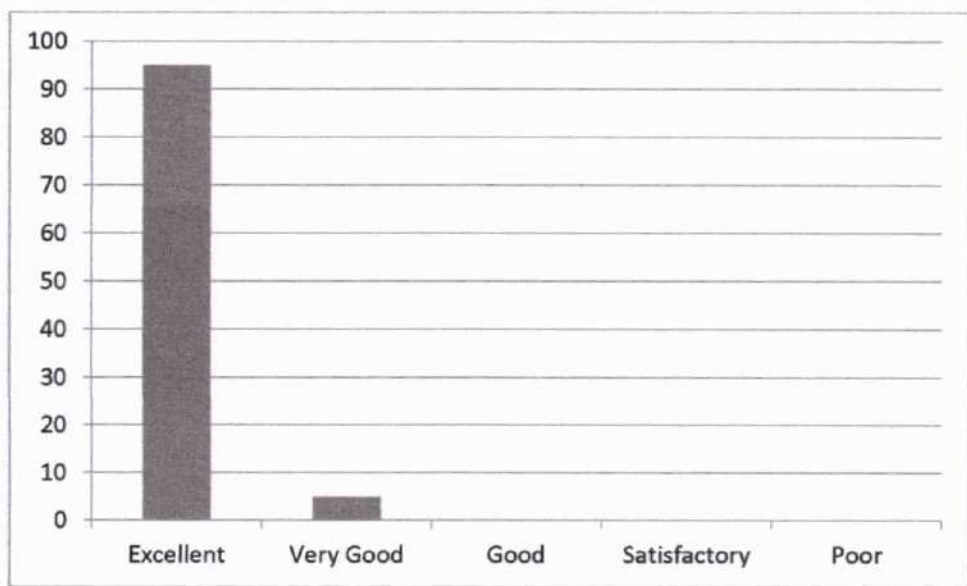

3. Efficient usage of board and other teaching aids

Excellent	Very Good	Good	Satisfactory	Poor
95	5	0	0	0



4. Providing study materials either hard or soft copies

Leena
Dr. LEENA A V
 PRINCIPAL
 SREE NARAYANA GURU COLLEGE OF
 ENGINEERING & TECHNOLOGY
 PAYYANUR, KANNUR

Excellent	Very Good	Good	Satisfactory	Poor
55	45	0	0	0

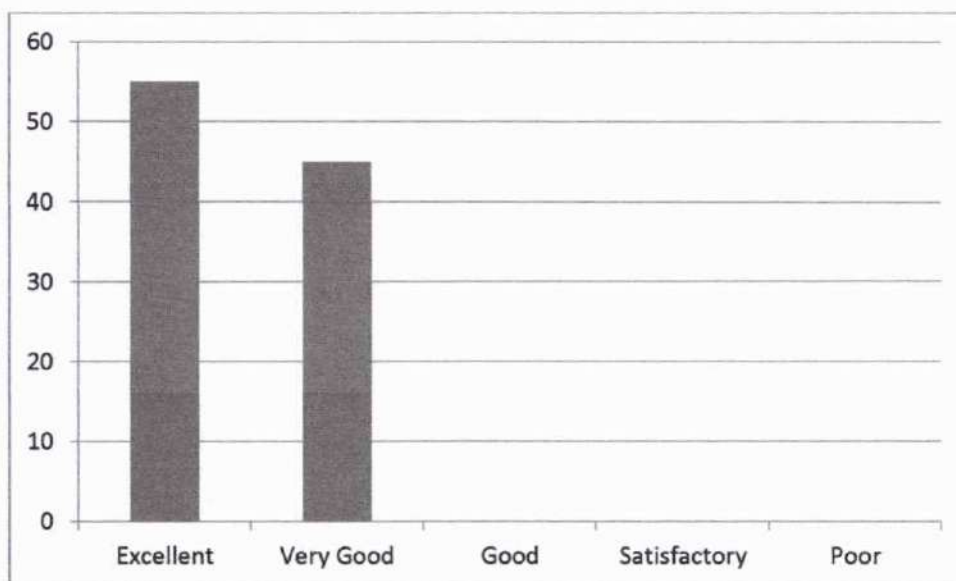

5. Maintaining an environment that facilitates learning

Excellent	Very Good	Good	Satisfactory	Poor
50	50	0	0	0

Leena
Dr. LEENA A V
 PRINCIPAL
 SREE NARAYANA GURU COLLEGE OF
 ENGINEERING & TECHNOLOGY
 PAYYANUR, KANNUR

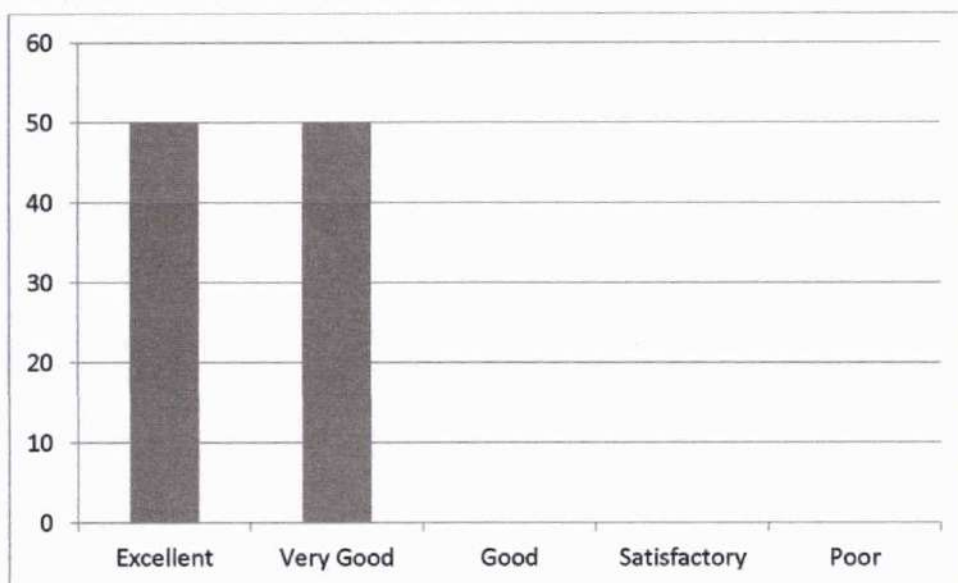

6. Encouraging students to give feedback and taking corrective measures

Excellent	Very Good	Good	Satisfactory	Poor
95	5	0	0	0

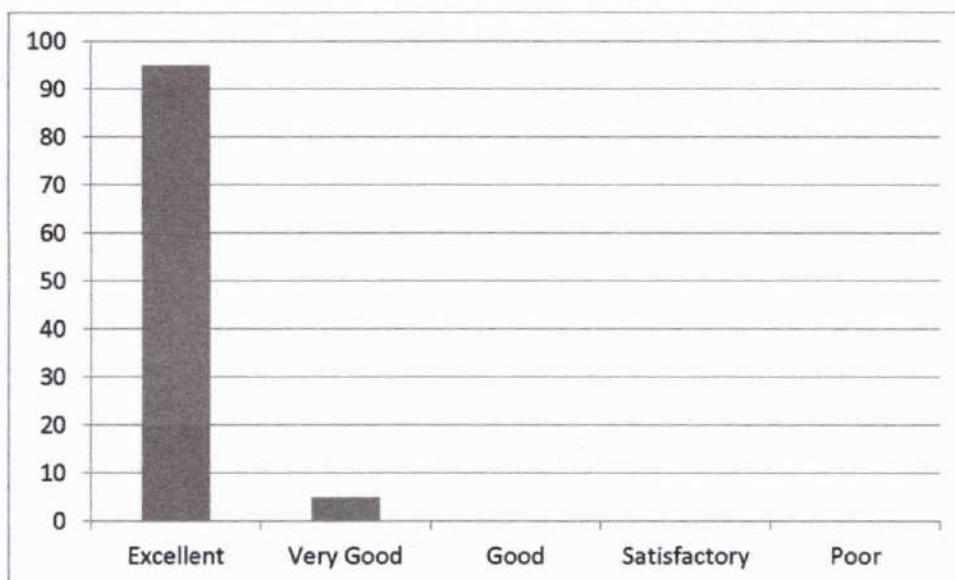

7. Method of organizing topics and delivering it with clarity and audibility

Excellent	Very Good	Good	Satisfactory	Poor
-----------	-----------	------	--------------	------

Leena
Dr. LEENA A V
 PRINCIPAL
 SHREE NARAYANA GURU COLLEGE OF
 ENGINEERING & TECHNOLOGY
 PAYYANUR, KANNUR

85	15	0	0	0
----	----	---	---	---

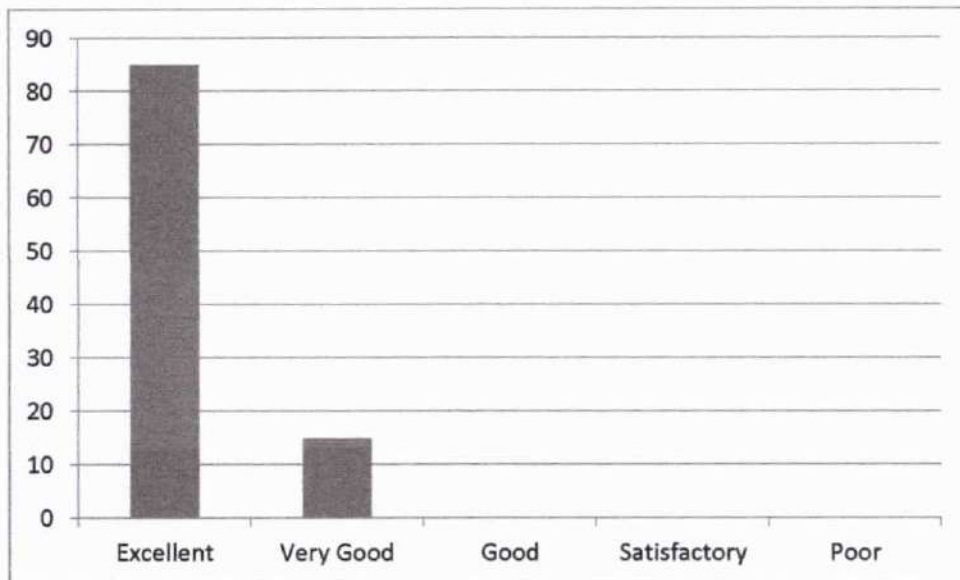

8. Communication in English during lecture

Excellent	Very Good	Good	Satisfactory	Poor
80	20	0	0	0

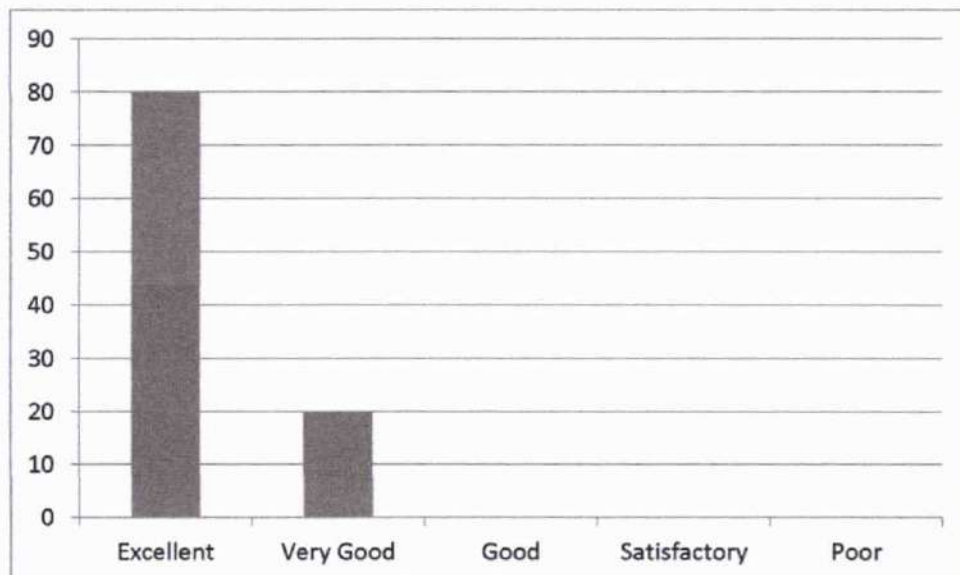

9. Teacher's approach towards students making them comfortable to deal with

Leena
Dr. LEENA A V
 PRINCIPAL
 SREE NARAYANA GURU COLLEGE OF
 ENGINEERING & TECHNOLOGY
 PAYYANUR, KANNUR

Excellent	Very Good	Good	Satisfactory	Poor
70	30	0	0	0

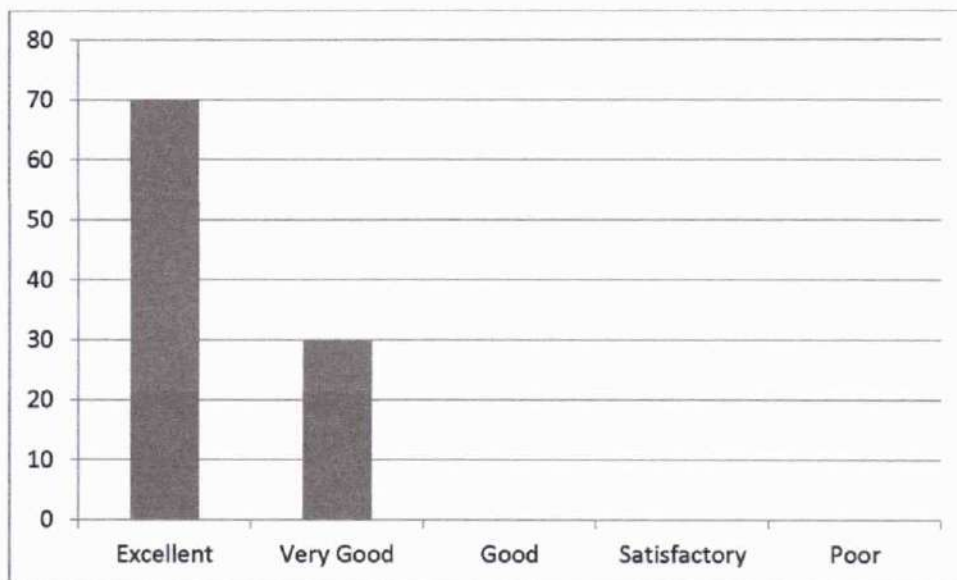

10. Maintaining discipline in class

Excellent	Very Good	Good	Satisfactory	Poor
55	45	0	0	0

Leena
Dr. LEENA A V
 PRINCIPAL
 SREE NARAYANA GURU COLLEGE OF
 ENGINEERING & TECHNOLOGY
 PAYYANUR, KANNUR

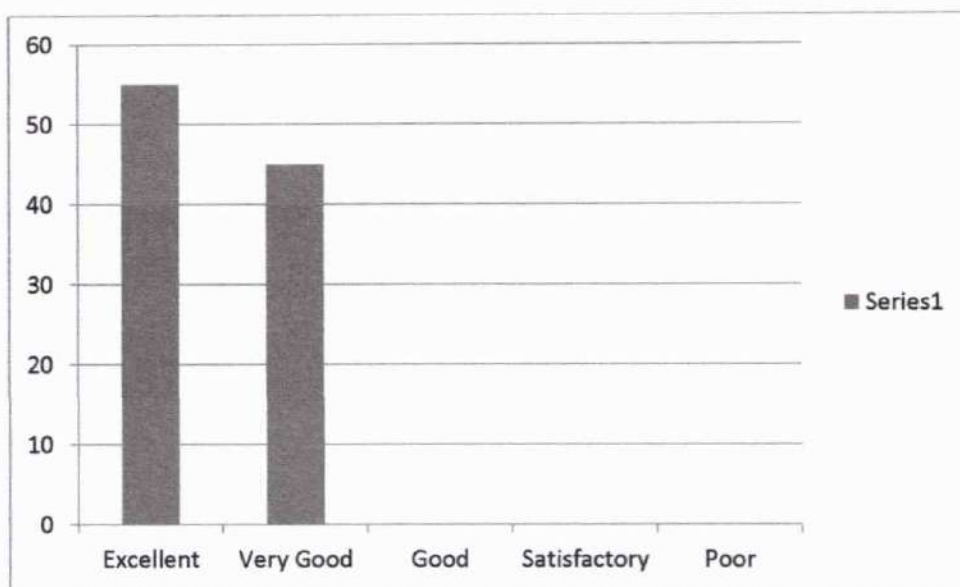

11. Teacher's attitude in dealing with student's need and progress

Excellent	Very Good	Good	Satisfactory	Poor
85	15	0	0	0

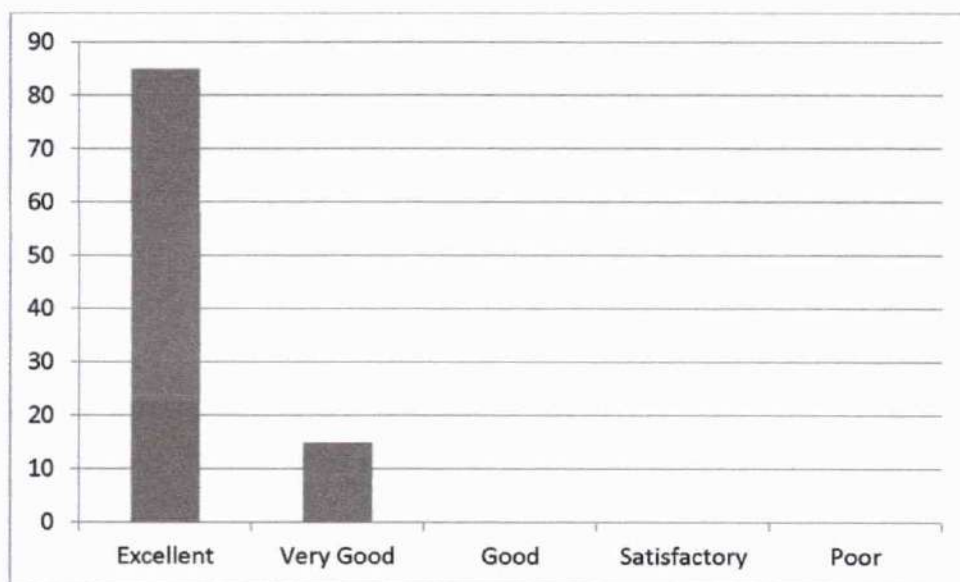

12. Impartiality in dealing with students

Excellent	Very Good	Good	Satisfactory	Poor
-----------	-----------	------	--------------	------

Leena
Dr. LEENA A V
 PRINCIPAL
 SREE NARAYANA GURU COLLEGE OF
 ENGINEERING & TECHNOLOGY
 PAYYANUR, KANNUR

65	35	0	0	0
----	----	---	---	---

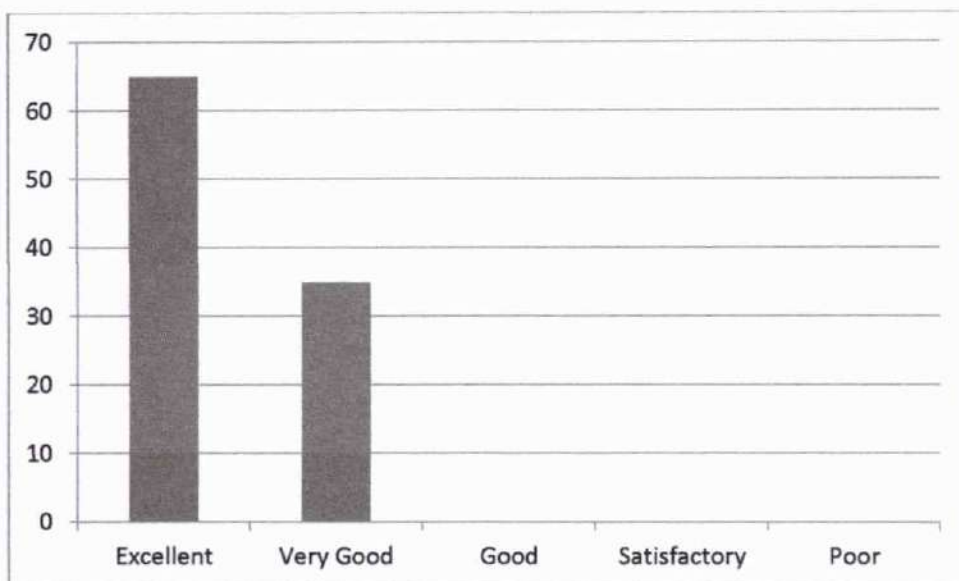

13. Encouraging students to give feedback and taking corrective measures

Excellent	Very Good	Good	Satisfactory	Poor
50	50	0	0	0

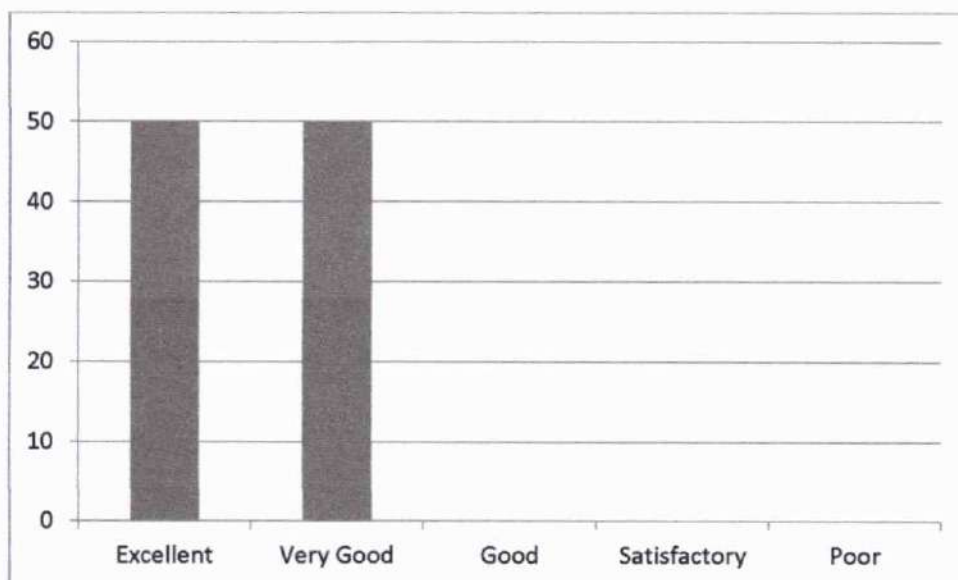

14. Motivating students to ask questions and encouraging critical thinking

Leena
Dr. LEENA A V
 PRINCIPAL
 SREE NARAYANA GURU COLLEGE OF
 ENGINEERING & TECHNOLOGY
 PATTANUR, KANNUR

Excellent	Very Good	Good	Satisfactory	Poor
70	30	0	0	0

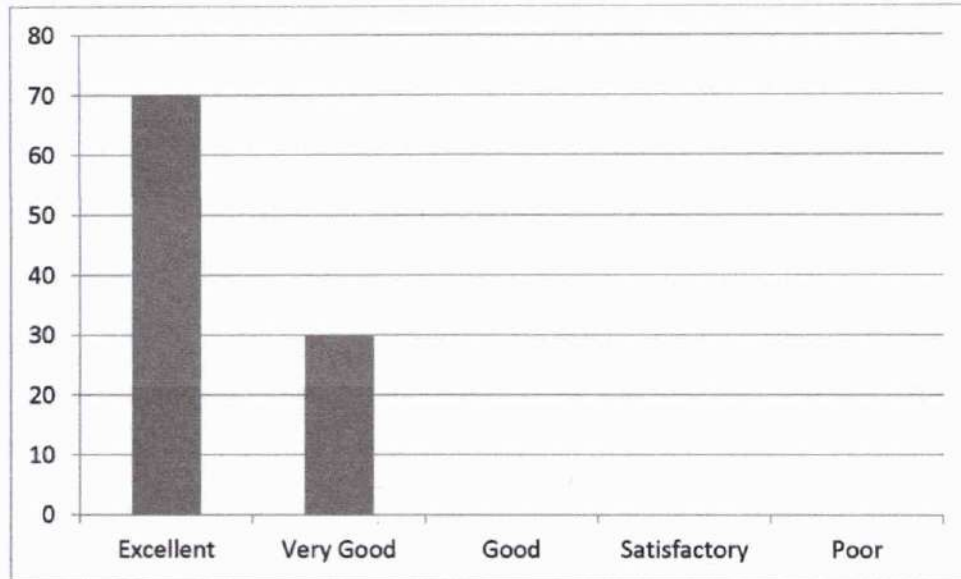

(HOD, CE)

Dr. LEENA A V
PRINCIPAL
SREE NARAYANA GURU COLLEGE OF
ENGINEERING & TECHNOLOGY
PAYANUR, KANNUR



**SREE NARAYANA GURU COLLEGE OF ENGINEERING
& TECHNOLOGY**

DEPARTMENT OF CIVIL ENGINEERING

Student feedback Analysis Report - 1

2020-21 EVEN

SEMESTER 4

CET204 Geotechnical Engineering I – Mrs. Sangeetha M

1. Punctuality in attending class and issuing of assignments / tutorials in time

Excellent	Very Good	Good	Satisfactory	Poor
90	10	0	0	0



Dr. LEENA A V
PRINCIPAL
SREE NARAYANA GURU COLLEGE OF
ENGINEERING & TECHNOLOGY
PAYYANUR, KANNUR

2. Efficient usage of board and other teaching aids

Excellent	Very Good	Good	Satisfactory	Poor
47.92	52.08	0	0	0

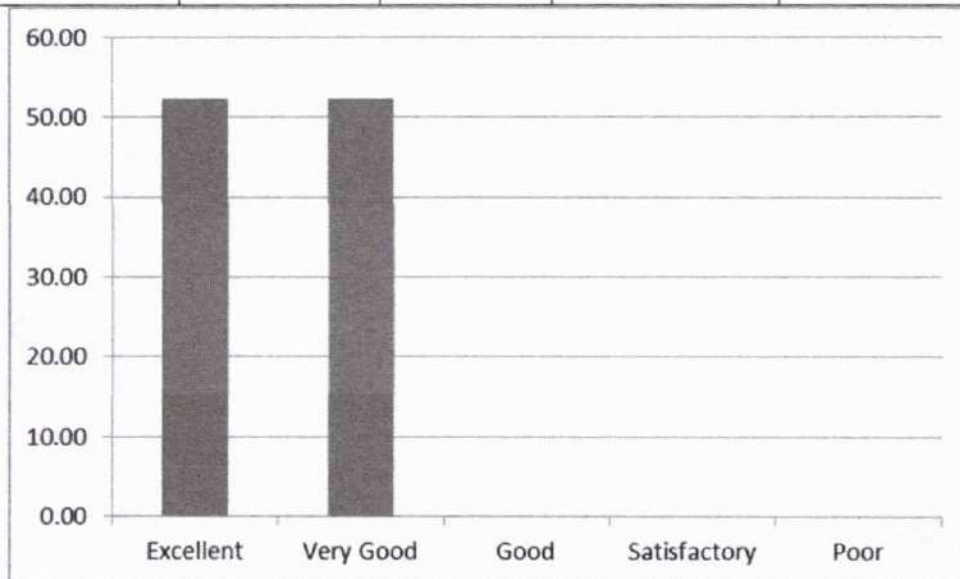

3. Providing study materials either hard or soft copies

Excellent	Very Good	Good	Satisfactory	Poor
45.83	54.17	0	0	0

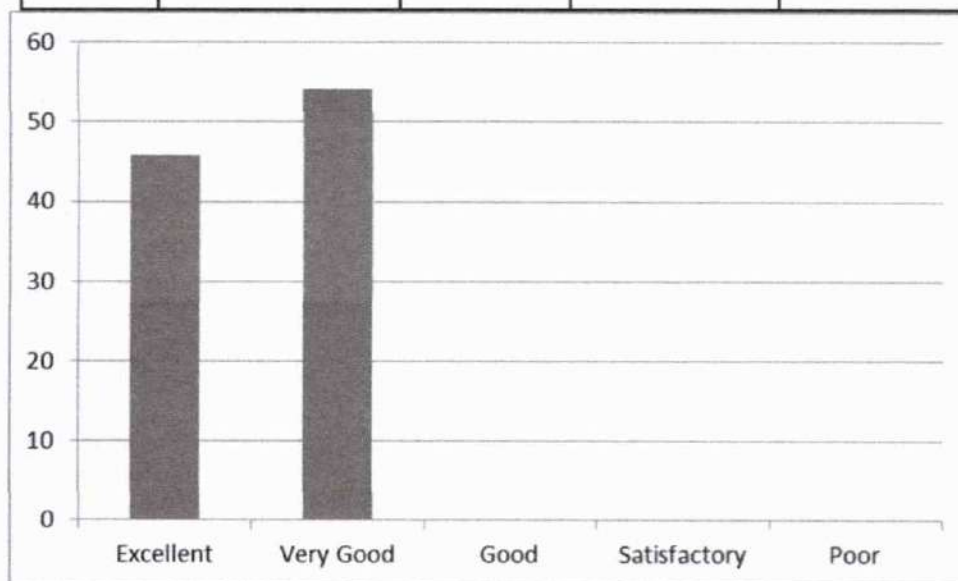

Leena
Dr. LEENA A V
 PRINCIPAL
 SHREE NARAYANA GURU COLLEGE OF
 ENGINEERING & TECHNOLOGY
 PAYYANUR, KANNUR

4. Subject Knowledge of the Teacher

Excellent	Very Good	Good	Satisfactory	Poor
43.75	56.25	0	0	0



5. Completion of syllabus in time

Excellent	Very Good	Good	Satisfactory	Poor
41.67	58.33	0	0	0

Leena
Dr. LEENA A V
PRINCIPAL
SREE NARAYANA GURU COLLEGE OF
ENGINEERING & TECHNOLOGY
PAYYANUR, KANNUR

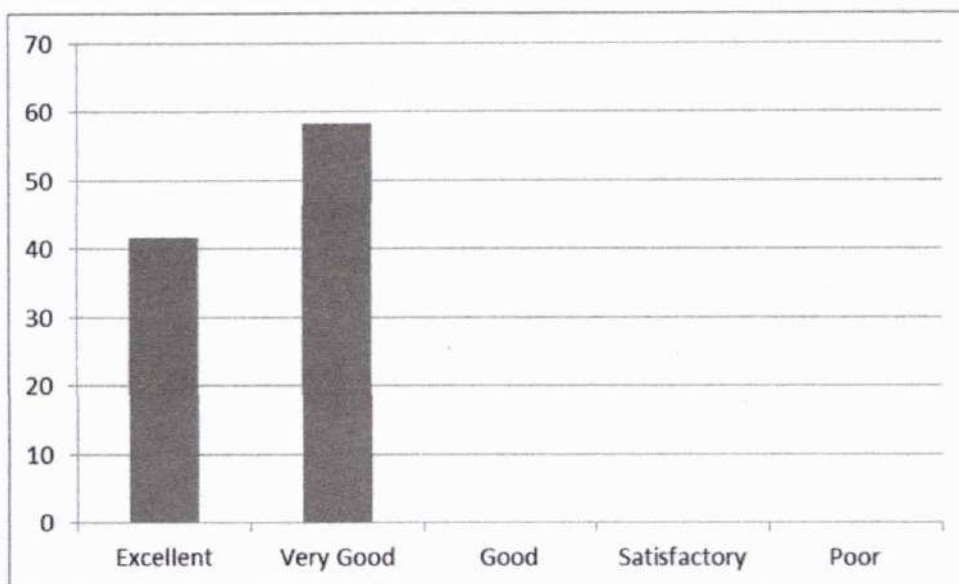

6. Maintaining an environment that facilitates learning

Excellent	Very Good	Good	Satisfactory	Poor
39.58	60.42	0	0	0

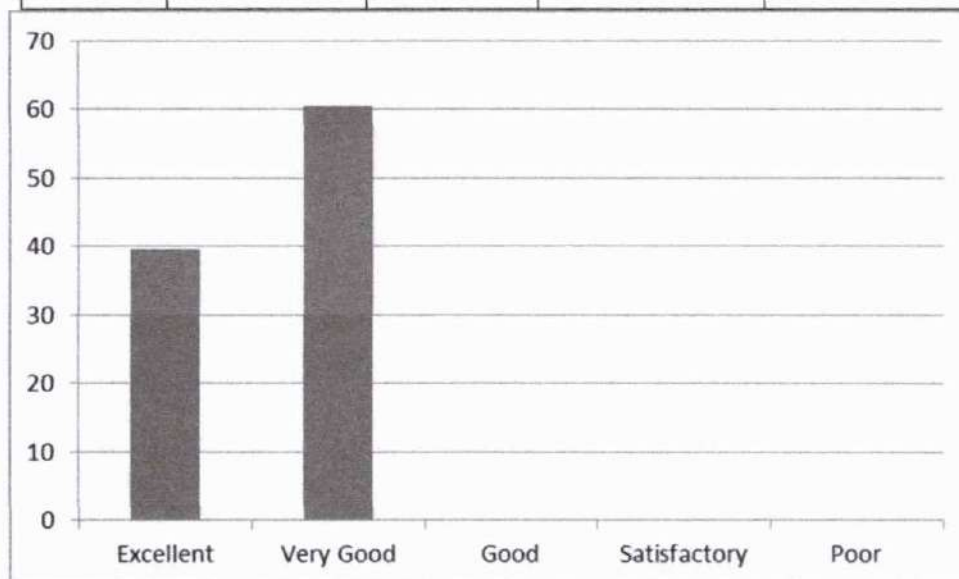

7. Method of organizing topics and delivering it with clarity and audibility

Leena
Dr. LEENA A V
 PRINCIPAL
 SREE NARAYANA GURU COLLEGE OF
 ENGINEERING & TECHNOLOGY
 PAYYANUR, KANNUR

Excellent	Very Good	Good	Satisfactory	Poor
37.5	62.5	0	0	0

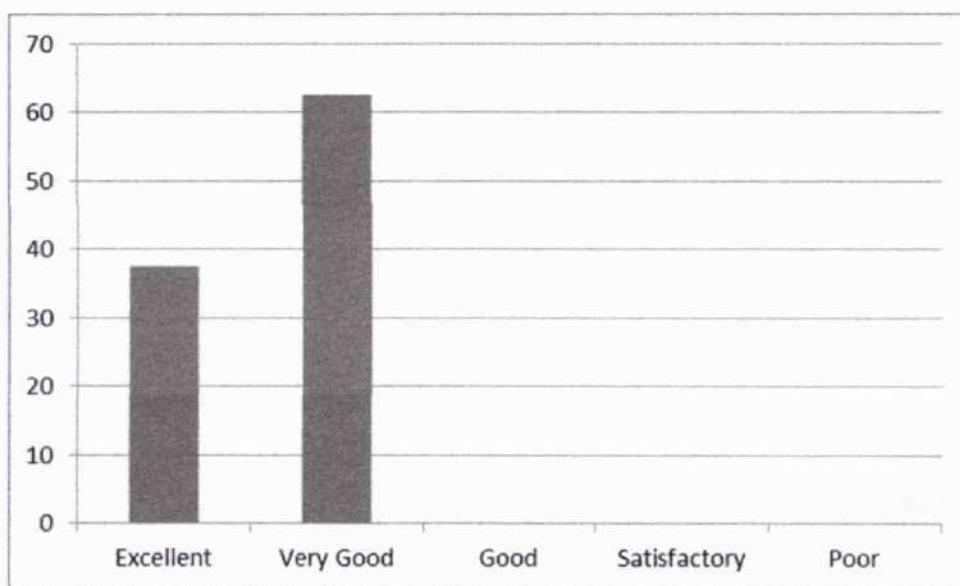

8. Communication in English during lecture

Excellent	Very Good	Good	Satisfactory	Poor
35.42	64.58	0	0	0

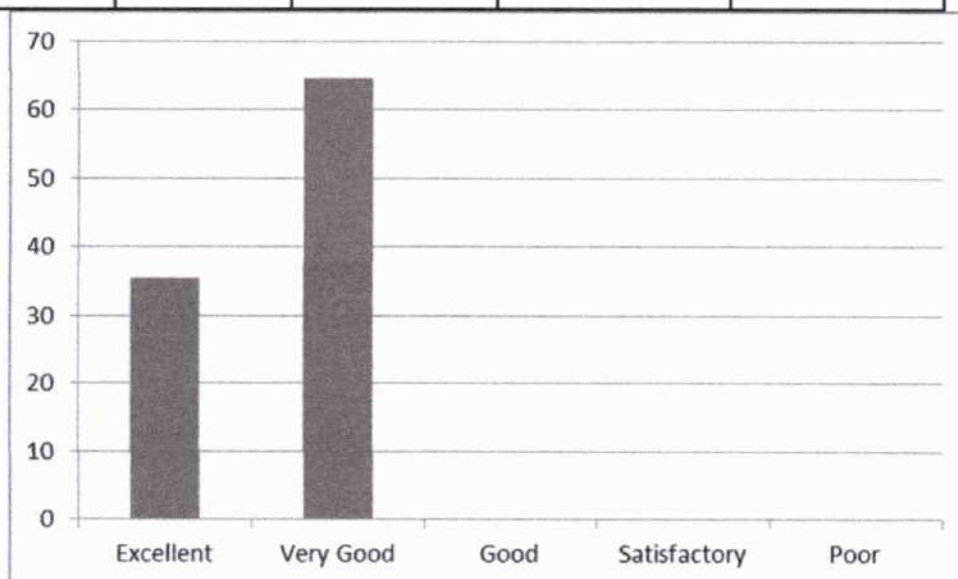

Leena
Dr. LEENA A V
 PRINCIPAL
 SREE NARAYANA GURU COLLEGE OF
 ENGINEERING & TECHNOLOGY
 PAYYANUR, KANNUR

9. Teacher's approach towards students making them comfortable to deal with

Excellent	Very Good	Good	Satisfactory	Poor
33.33	66.67	0	0	0

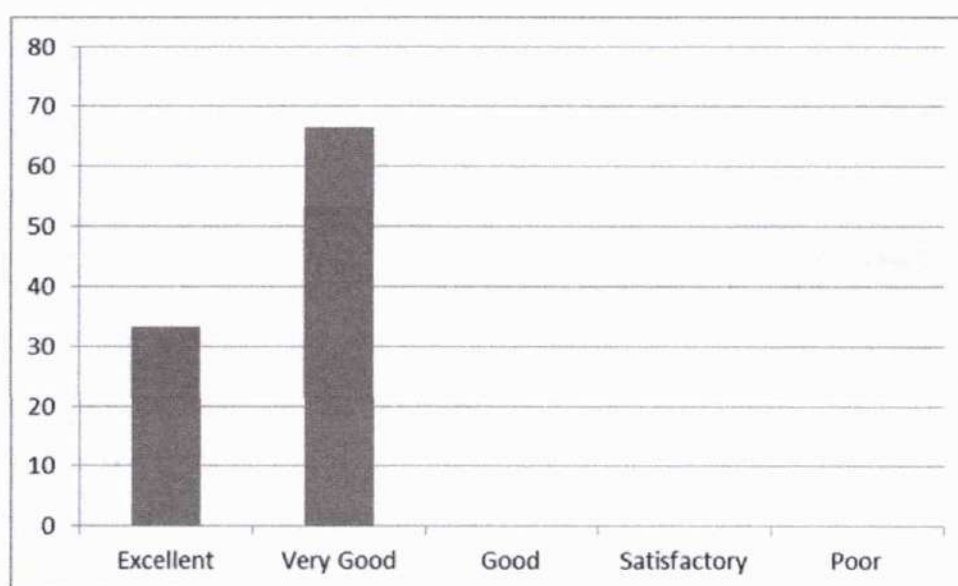

10. Maintaining discipline in class

Excellent	Very Good	Good	Satisfactory	Poor
31.25	68.75	0	0	0

Leena
Dr. LEENA A V
 PRINCIPAL
 SREE NARAYANA GURU COLLEGE OF
 ENGINEERING & TECHNOLOGY
 PAYYANUR, KANNUR

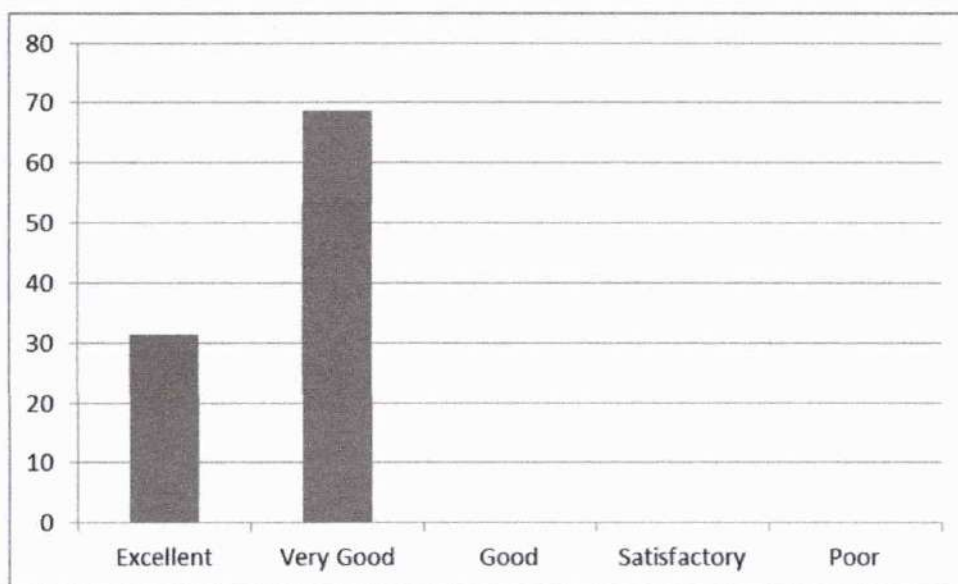

11. Impartiality in dealing with students

Excellent	Very Good	Good	Satisfactory	Poor
65	35	0	0	0

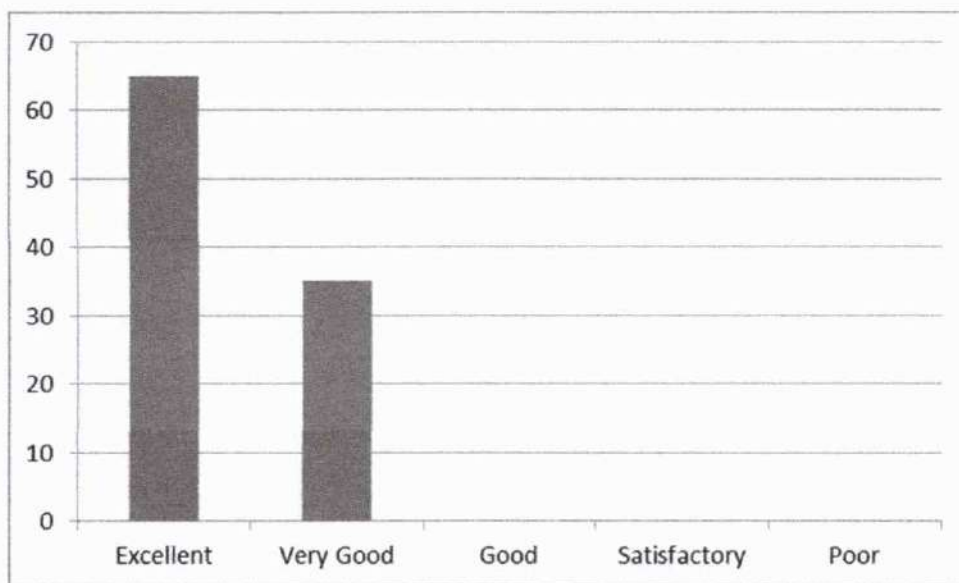

12. Encouraging students to give feedback and taking corrective measures

Excellent	Very Good	Good	Satisfactory	Poor
50	50	0	0	0

Leena
Dr. LEENA A V
 PRINCIPAL
 SREE NARAYANA GURU COLLEGE OF
 ENGINEERING & TECHNOLOGY
 PAYANUR, KANNUR



13. Motivating students to ask questions and encouraging critical thinking

Excellent	Very Good	Good	Satisfactory	Poor
70	30	0	0	0

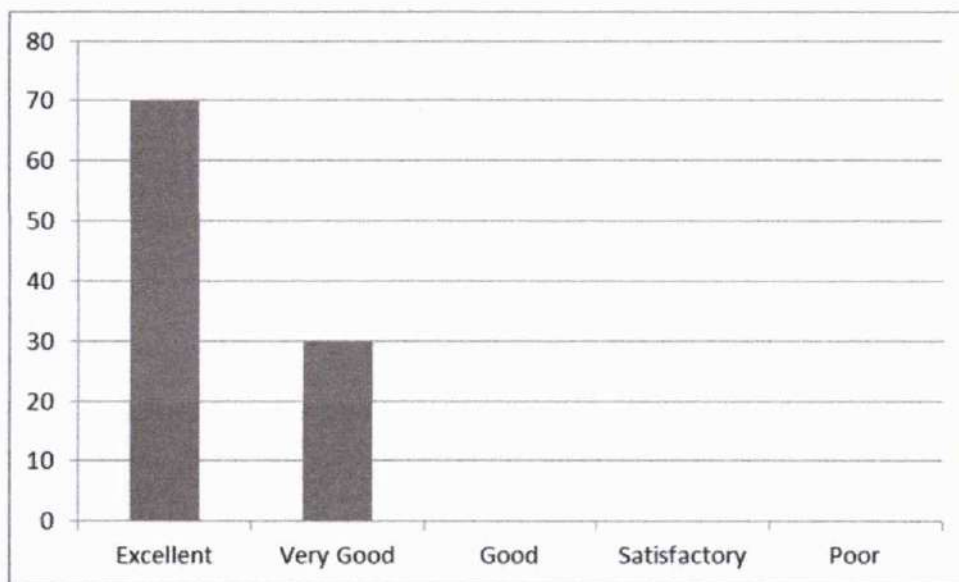

Leena
Dr. LEENA A V
 PRINCIPAL
 SREE NARAYANA GURU COLLEGE OF
 ENGINEERING & TECHNOLOGY
 PAYYANUR, KANNUR

14. Teacher's attitude in dealing with student's need and progress

Excellent	Very Good	Good	Satisfactory	Poor
85	15	0	0	0

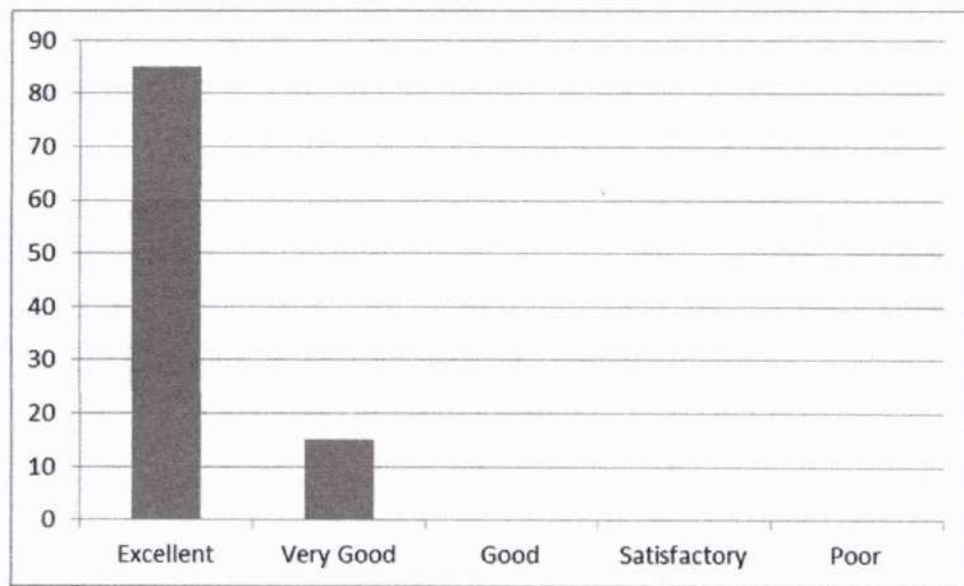

(HOD, CE)

Dr. LEENA A V
PRINCIPAL
SREE NARAYANA GURU COLLEGE OF
ENGINEERING & TECHNOLOGY
PAYANUR, KANNUR



SREE NARAYANA GURU COLLEGE OF ENGINEERING & TECHNOLOGY

DEPARTMENT OF CIVIL ENGINEERING

Student feedback Analysis Report - 2

2020-21 EVEN

SEMESTER 4

CET204- Geotechnical Engineering I – Mrs. Sangeetha M

1. Maintaining an environment that facilitates learning

Excellent	Very Good	Good	Satisfactory	Poor
39.58	60.42	0	0	0

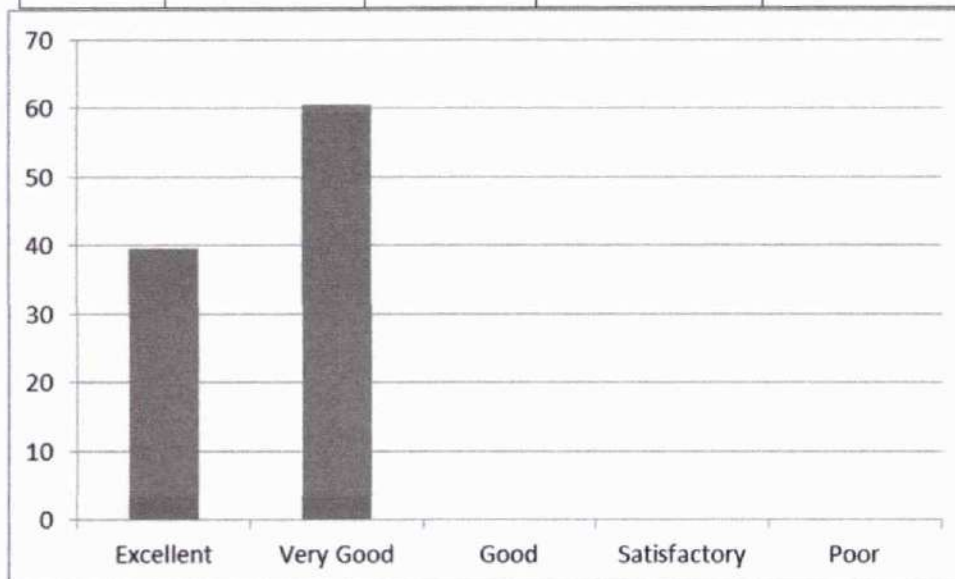

2. Punctuality in attending class and issuing of assignments / tutorials in time

Excellent	Very Good	Good	Satisfactory	Poor
-----------	-----------	------	--------------	------

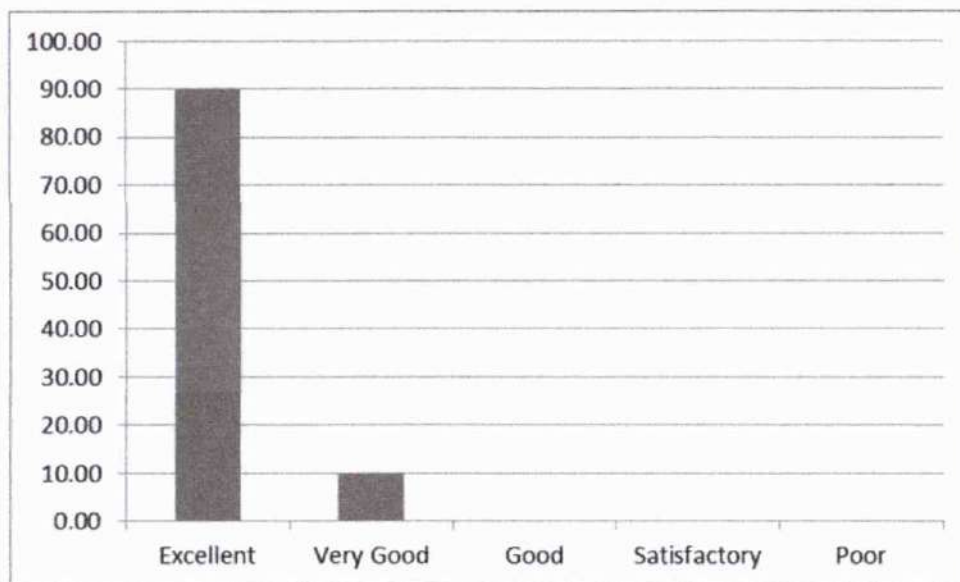

Dr. LEENA A V
 PRINCIPAL
 SREE NARAYANA GURU COLLEGE OF
 ENGINEERING & TECHNOLOGY
 PAYYANUR, KANNUR

90	10	0	0	0
----	----	---	---	---

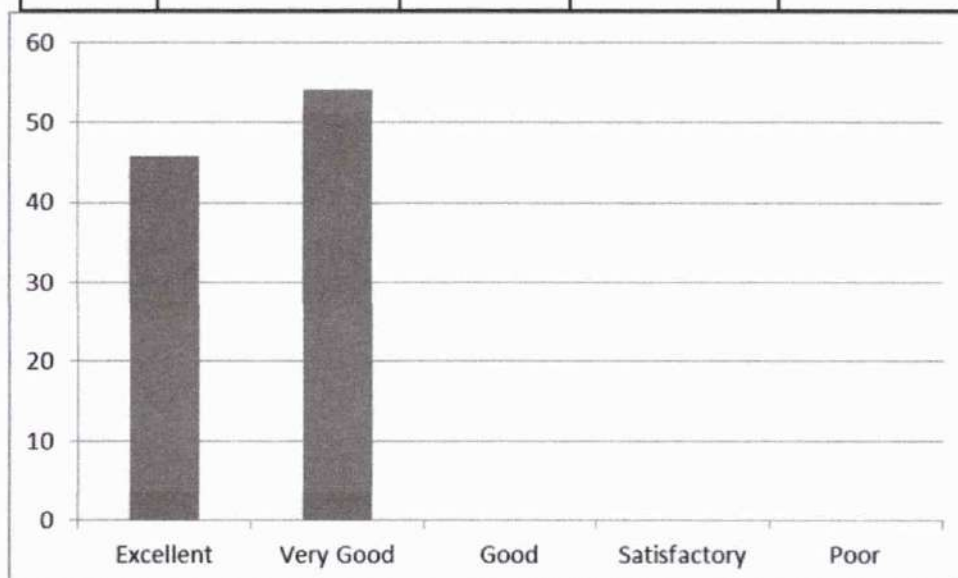

3. Providing study materials either hard or soft copies

Excellent	Very Good	Good	Satisfactory	Poor
45.83	54.17	0	0	0



Leena
Dr. LEENA A V
 PRINCIPAL
 SREE NARAYANA GURU COLLEGE OF
 ENGINEERING & TECHNOLOGY
 PAYYANUR, KANNUR

4. Subject Knowledge of the Teacher

Excellent	Very Good	Good	Satisfactory	Poor
43.75	56.25	0	0	0

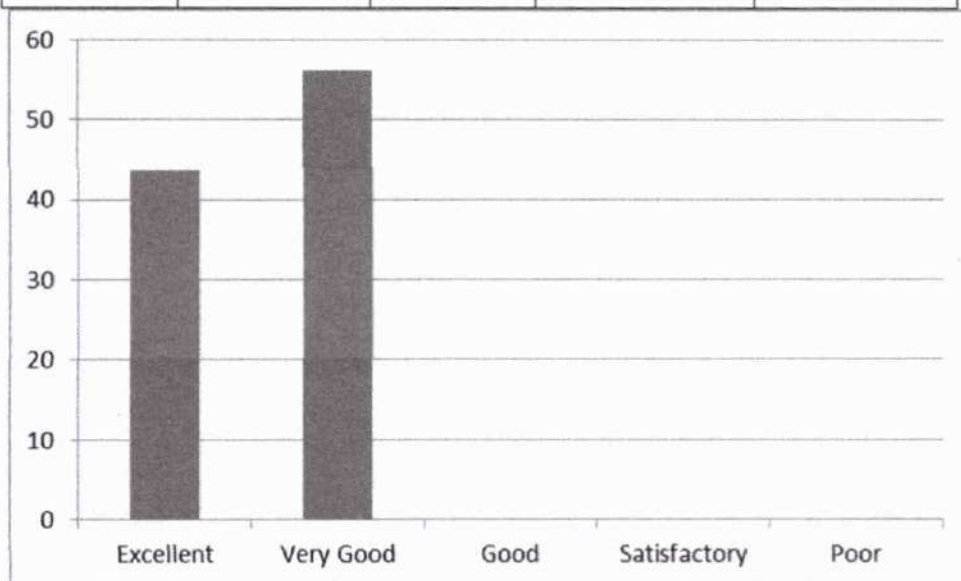

5. Efficient usage of board and other teaching aids

Excellent	Very Good	Good	Satisfactory	Poor
47.92	52.08	0	0	0

Leena
Dr. LEENA A V
 PRINCIPAL
 SREE NARAYANA GURU COLLEGE OF
 ENGINEERING & TECHNOLOGY
 PAYANUR, KANNUR



6. Completion of syllabus in time

Excellent	Very Good	Good	Satisfactory	Poor
41.67	58.33	0	0	0



7. Method of organizing topics and delivering it with clarity and audibility

Leena
Dr. LEENA A V
 PRINCIPAL
 SREE NARAYANA GURU COLLEGE OF
 ENGINEERING & TECHNOLOGY
 PAYYANUR, KANNUR

Excellent	Very Good	Good	Satisfactory	Poor
37.5	62.5	0	0	0

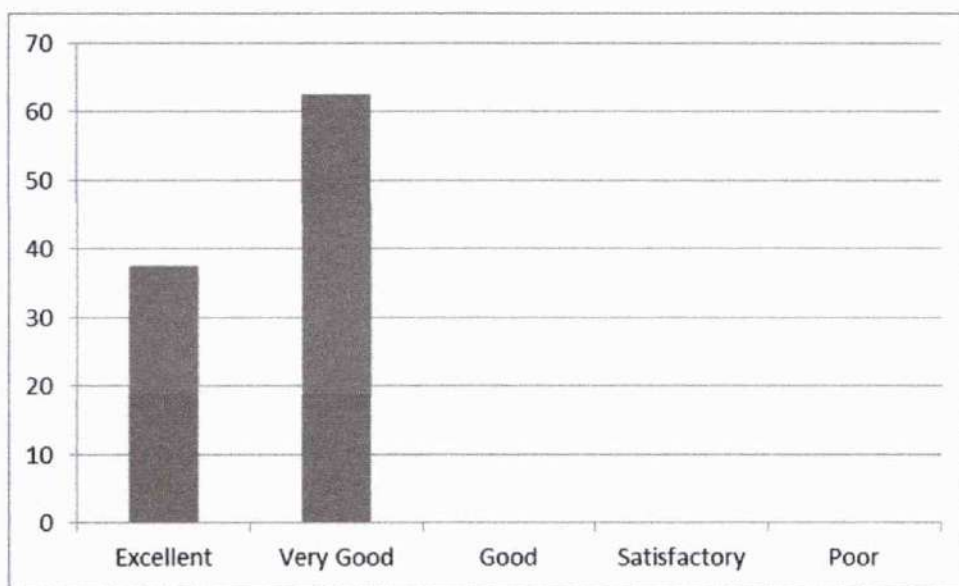

8. Communication in English during lecture

Excellent	Very Good	Good	Satisfactory	Poor
35.42	64.58	0	0	0

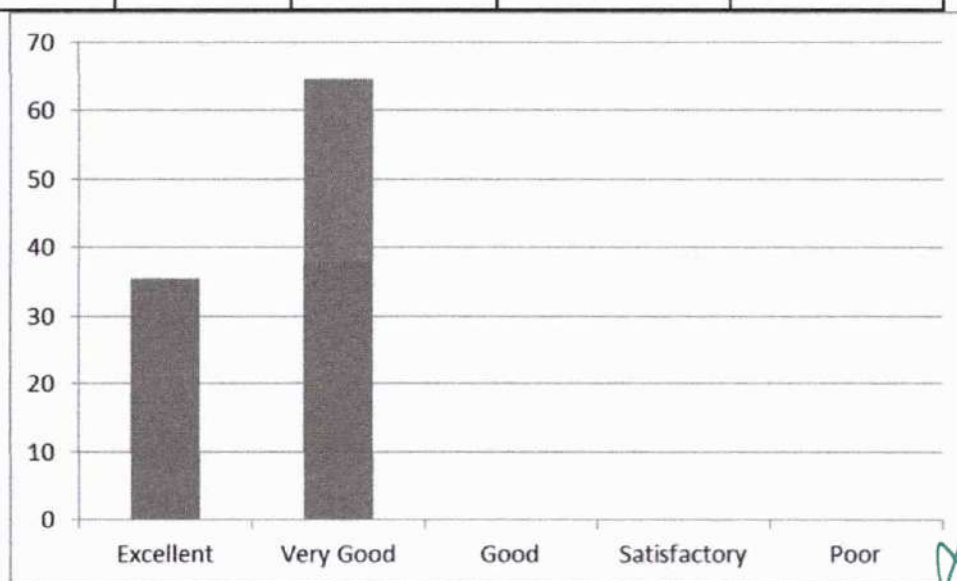

Leena
Dr. LEENA A V
 PRINCIPAL
 SREE NARAYANA GURU COLLEGE OF
 ENGINEERING & TECHNOLOGY
 PATTANUR, KANNUR

9. Teacher's approach towards students making them comfortable to deal with

Excellent	Very Good	Good	Satisfactory	Poor
33.33	66.67	0	0	0

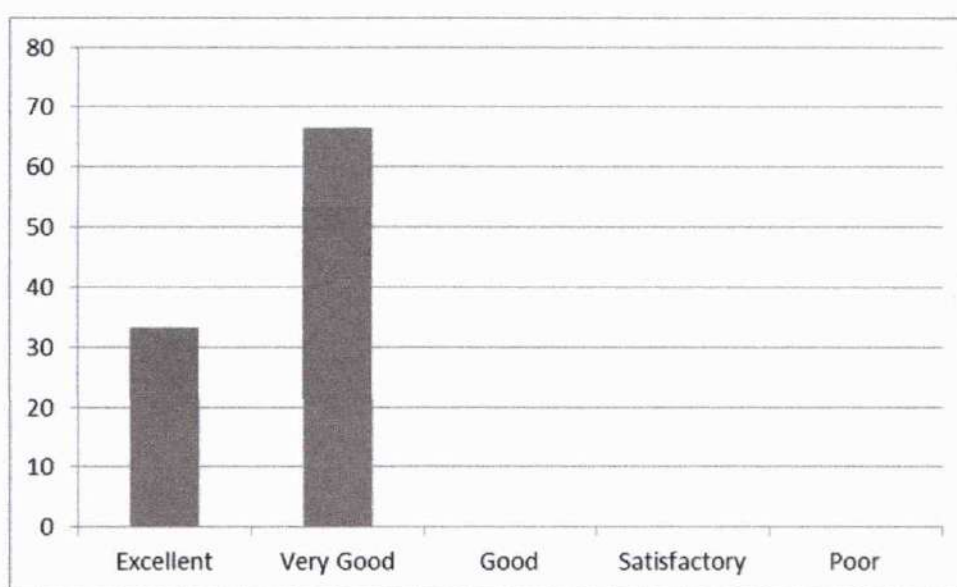

10. Maintaining discipline in class

Excellent	Very Good	Good	Satisfactory	Poor
31.25	68.75	0	0	0

Leena
Dr. LEENA A V
 PRINCIPAL
 SREE NARAYANA GURU COLLEGE OF
 ENGINEERING & TECHNOLOGY
 PAYYANUR, KANNUR

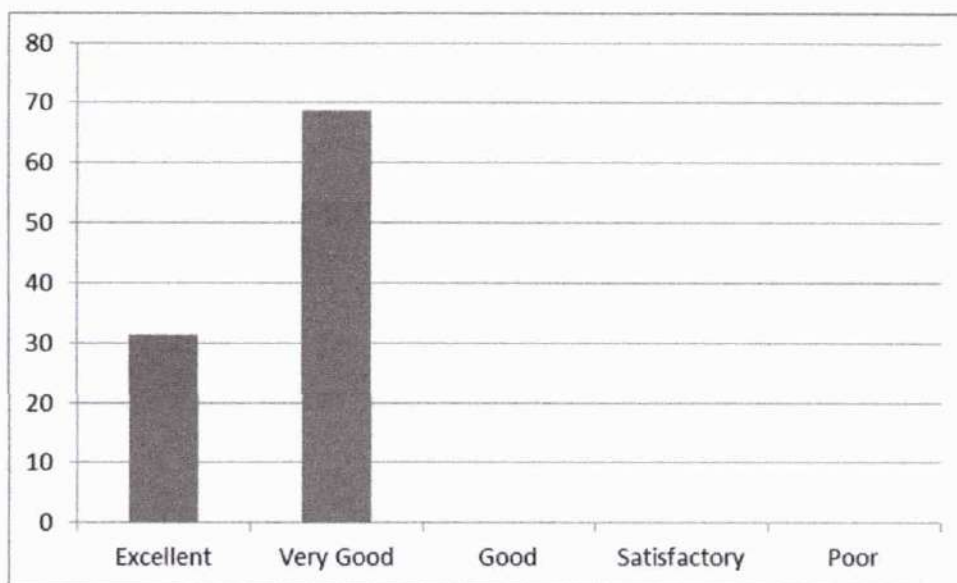

11. Teacher's attitude in dealing with student's need and progress

Excellent	Very Good	Good	Satisfactory	Poor
85	15	0	0	0

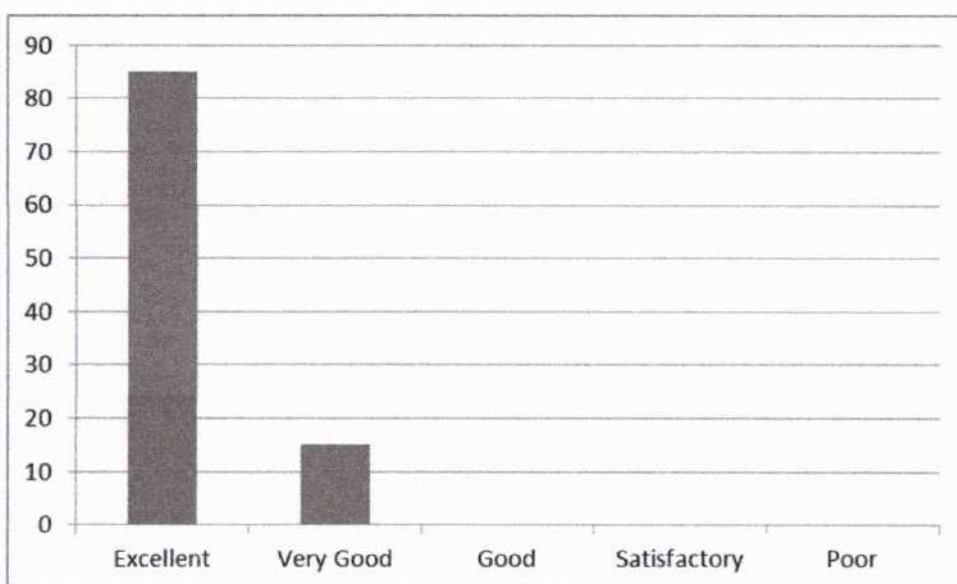

12. Impartiality in dealing with students

Excellent	Very Good	Good	Satisfactory	Poor
-----------	-----------	------	--------------	------

Leena
Dr. LEENA A V
 PRINCIPAL
 SREE NARAYANA GURU COLLEGE OF
 ENGINEERING & TECHNOLOGY
 PAYYANUR, KANNUR

65	35	0	0	0
----	----	---	---	---

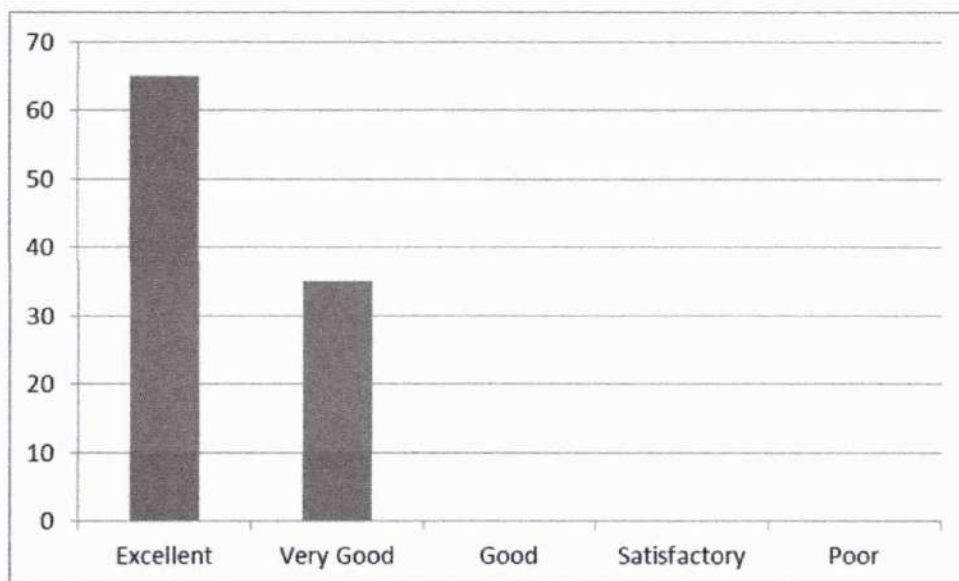

13. Encouraging students to give feedback and taking corrective measures

Excellent	Very Good	Good	Satisfactory	Poor
50	50	0	0	0



14. Motivating students to ask questions and encouraging critical thinking

Leena
Dr. LEENA A V
 PRINCIPAL
 SREE NARAYANA GURU COLLEGE OF
 ENGINEERING & TECHNOLOGY
 PAYYANUR, KANNUR

Excellent	Very Good	Good	Satisfactory	Poor
70	30	0	0	0

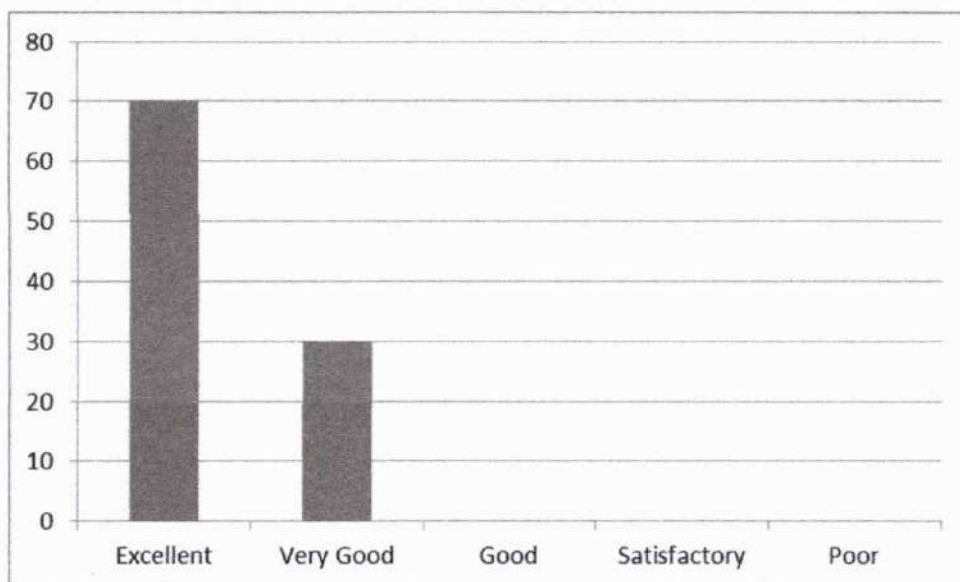

 C HoD, CE)

Dr. LEENA A V
 PRINCIPAL
 SREE NARAYANA GURU COLLEGE OF
 ENGINEERING & TECHNOLOGY
 PAYYANUR, KANNUR



**SREE NARAYANA GURU COLLEGE OF ENGINEERING
& TECHNOLOGY**

DEPARTMENT OF CIVIL ENGINEERING

Student feedback Analysis Report - 1

2020-21 EVEN

SEMESTER 6

CET302- TRANSPORTATION ENGINEERING I – Mrs.B Mary Sonia

George

1. Punctuality in attending class and issuing of assignments / tutorials in time

Excellent	Very Good	Good	Satisfactory	Poor
85	15	0	0	0

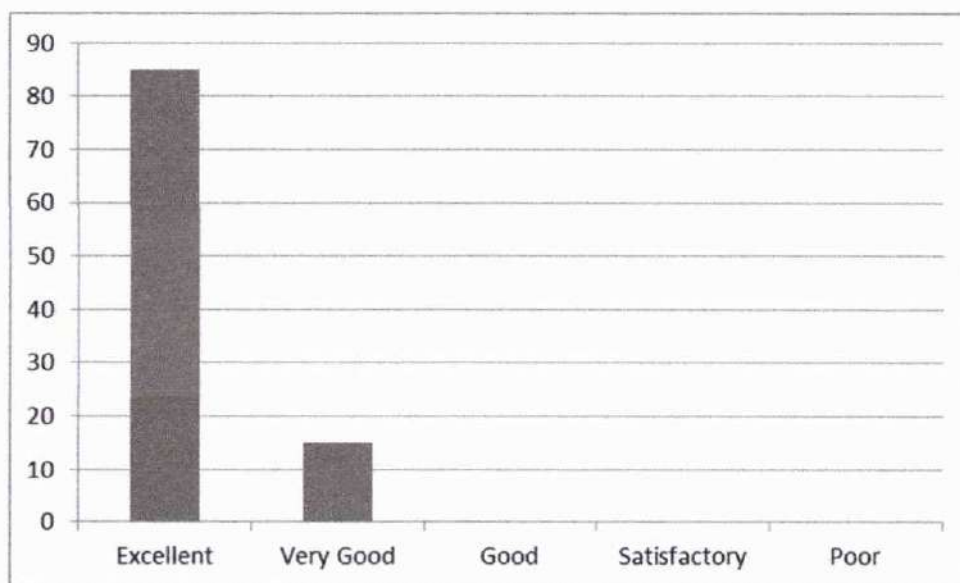

Dr. LEENA A V
PRINCIPAL
SREE NARAYANA GURU COLLEGE OF
ENGINEERING & TECHNOLOGY
PAYANUR, KANNUR

2. Efficient usage of board and other teaching aids

Excellent	Very Good	Good	Satisfactory	Poor
47.92	52.08	0	0	0

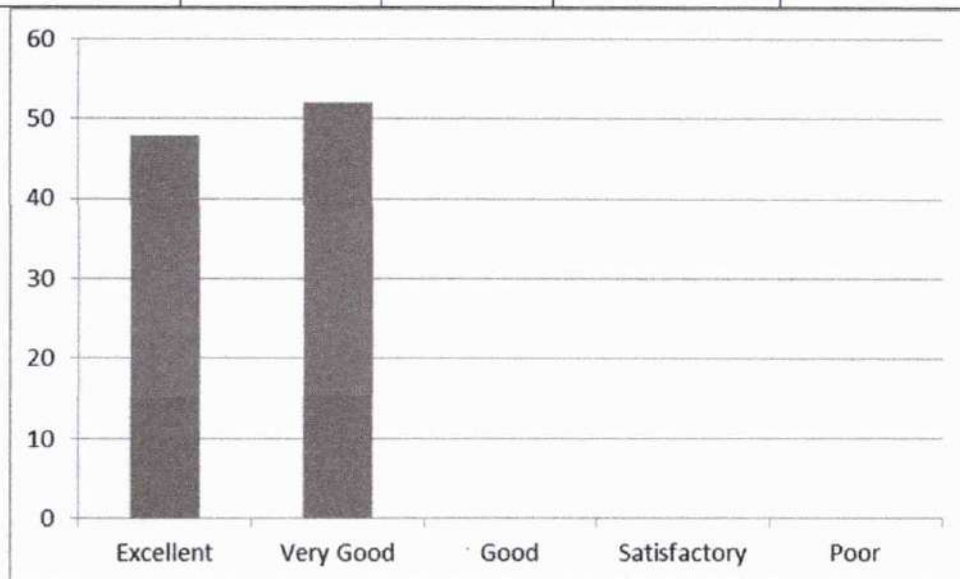

3. Providing study materials either hard or soft copies

Excellent	Very Good	Good	Satisfactory	Poor
45.83	54.17	0	0	0

Leena
Dr. LEENA A V
 PRINCIPAL
 SREE NARAYANA GURU COLLEGE OF
 ENGINEERING & TECHNOLOGY
 PAYYANUR, KANNUR



4. Subject Knowledge of the Teacher

Excellent	Very Good	Good	Satisfactory	Poor
43.75	56.25	0	0	0

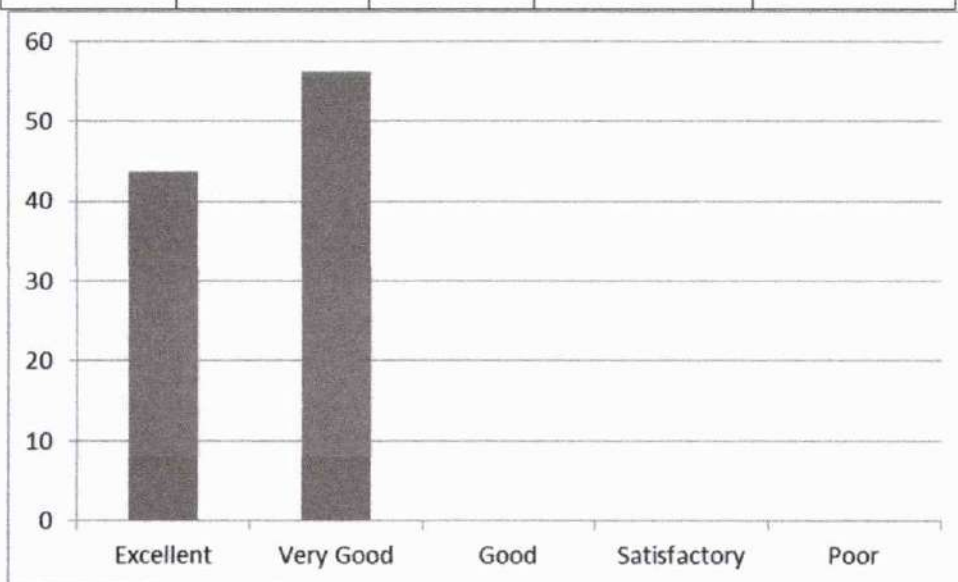

5. Completion of syllabus in time

Leena
Dr. LEENA A V
 PRINCIPAL
 SREE NARAYANA GURU COLLEGE OF
 ENGINEERING & TECHNOLOGY
 PATTANUR, KANNUR

Excellent	Very Good	Good	Satisfactory	Poor
41.67	58.33	0	0	0

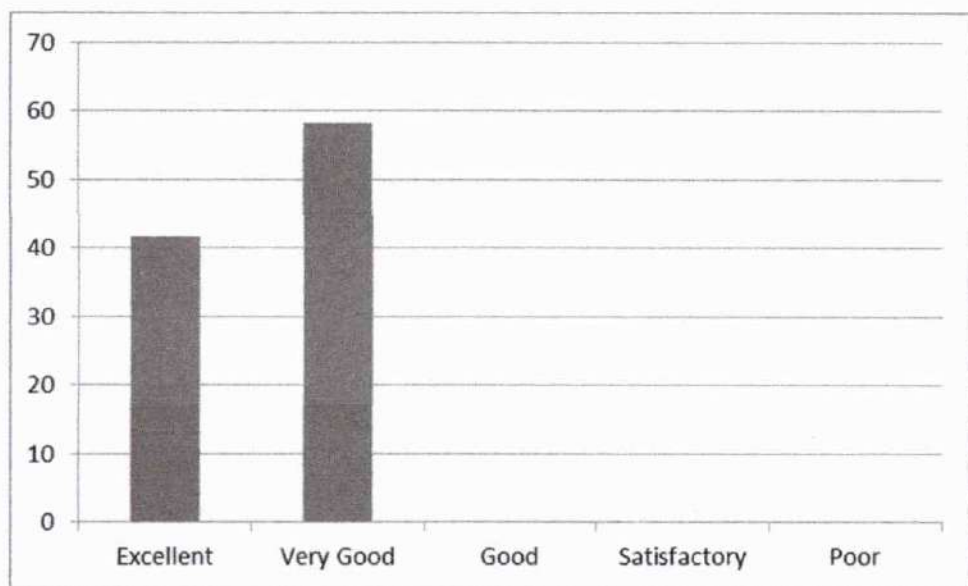

6. Maintaining an environment that facilitates learning

Excellent	Very Good	Good	Satisfactory	Poor
39.58	60.42	0	0	0

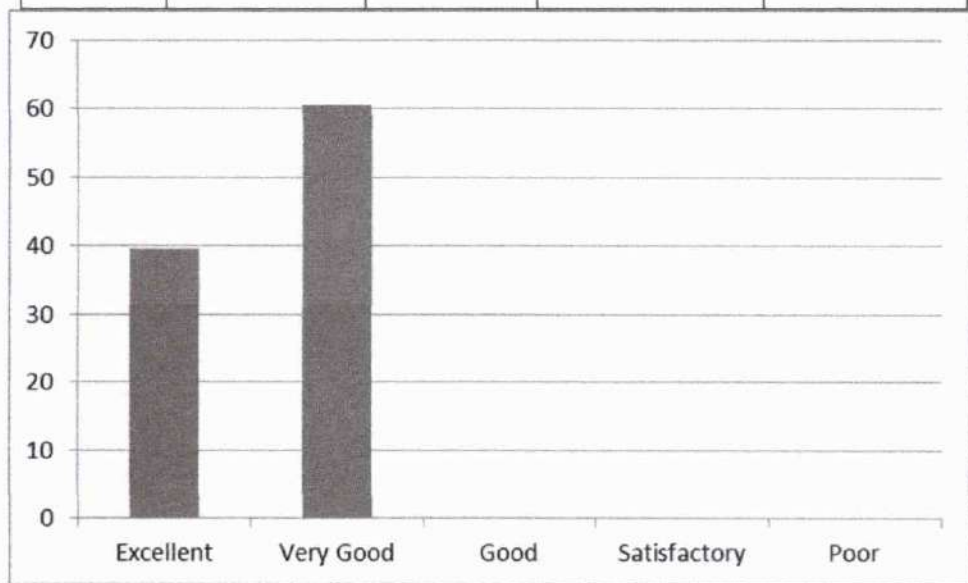

Leena
Dr. LEENA A V
 PRINCIPAL
 SREE NARAYANA GURU COLLEGE OF
 ENGINEERING & TECHNOLOGY
 PAYYANUR, KANNUR

7. Method of organizing topics and delivering it with clarity and audibility

Excellent	Very Good	Good	Satisfactory	Poor
37.5	62.5	0	0	0

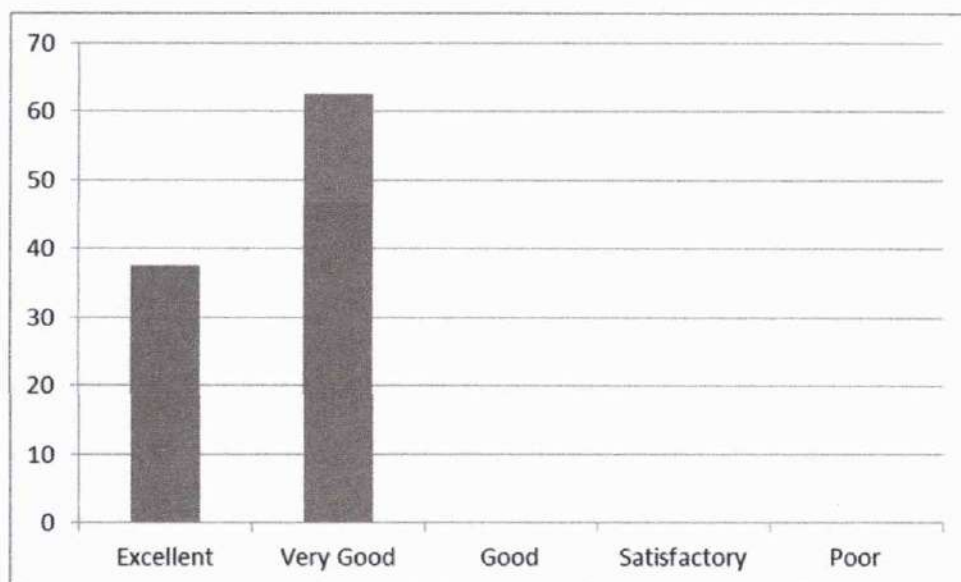

8. Communication in English during lecture

Excellent	Very Good	Good	Satisfactory	Poor
35.42	64.58	0	0	0

Leena
Dr. LEENA A V
 PRINCIPAL
 SREE NARAYANA GURU COLLEGE OF
 ENGINEERING & TECHNOLOGY
 PAYANUR, KANNUR

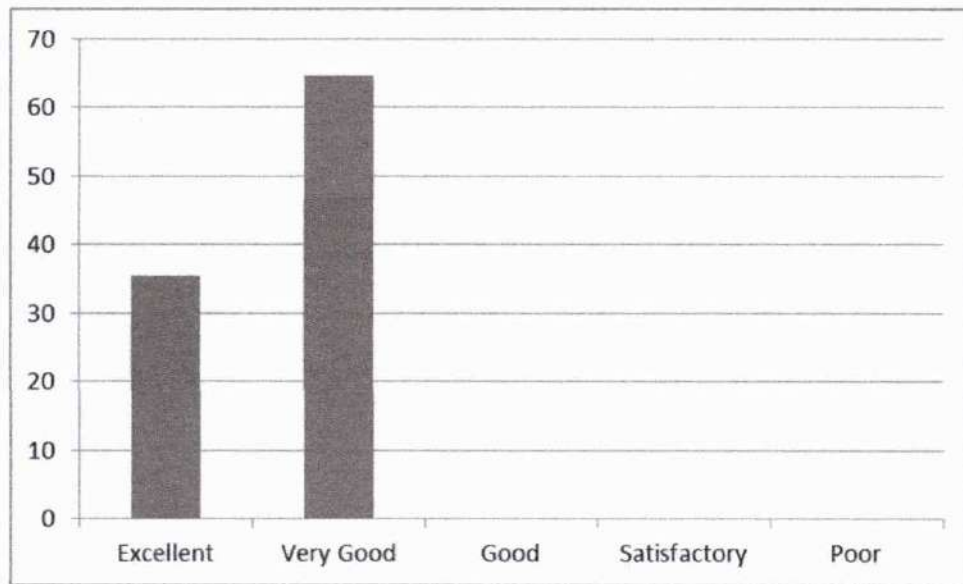

9. Teacher's approach towards students making them comfortable to deal with

Excellent	Very Good	Good	Satisfactory	Poor
33.33	66.67	0	0	0

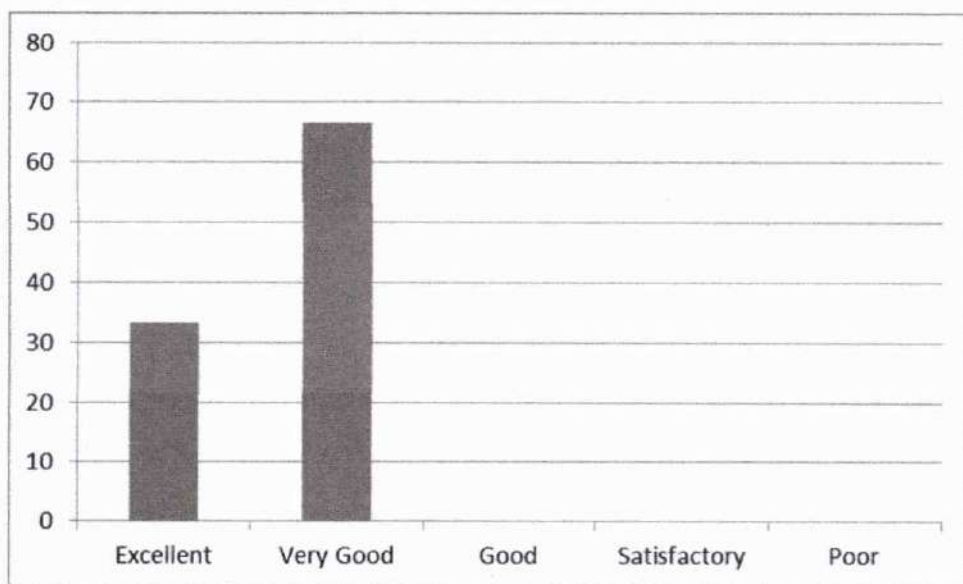

Leena
Dr. LEENA A V
 PRINCIPAL
 SREE NARAYANA GURU COLLEGE OF
 ENGINEERING & TECHNOLOGY
 PAYANUR, KANNUR

10. Maintaining discipline in class

Excellent	Very Good	Good	Satisfactory	Poor
31.25	68.75	0	0	0

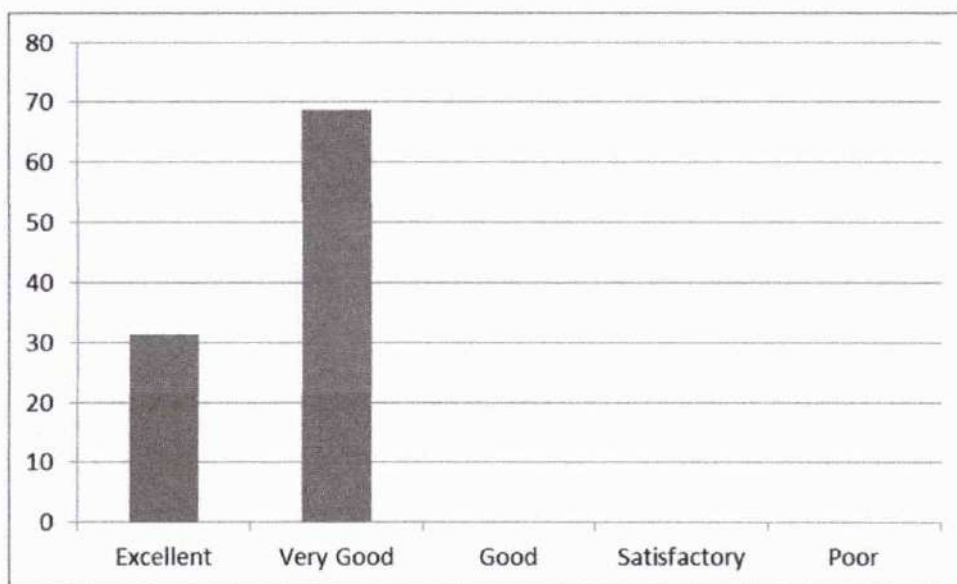

11. Impartiality in dealing with students

Excellent	Very Good	Good	Satisfactory	Poor
65	35	0	0	0

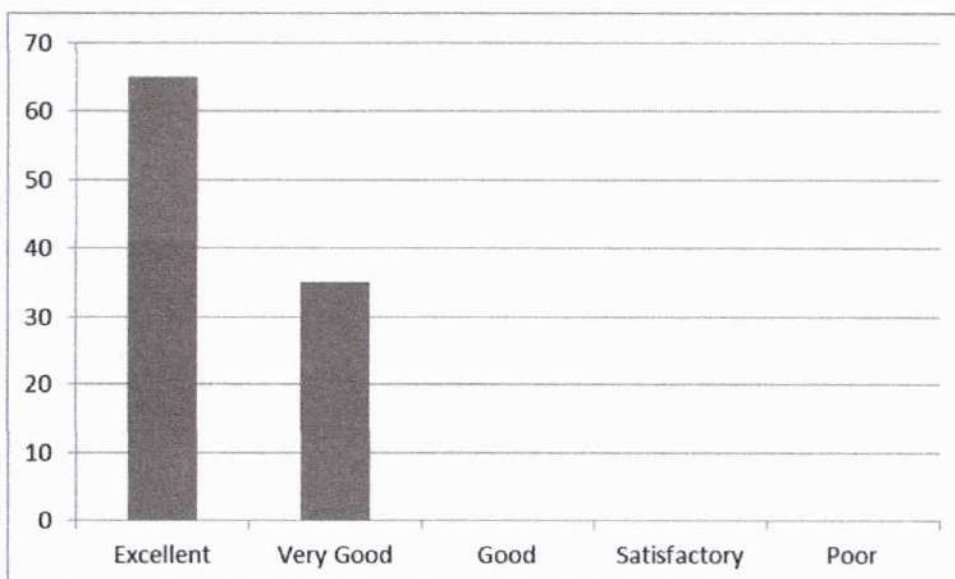

Leena
Dr. LEENA A V
PRINCIPAL
SREE NARAYANA GURU COLLEGE OF
ENGINEERING & TECHNOLOGY
PAYYANUR, KANNUR

12. Encouraging students to give feedback and taking corrective measures

Excellent	Very Good	Good	Satisfactory	Poor
50	50	0	0	0

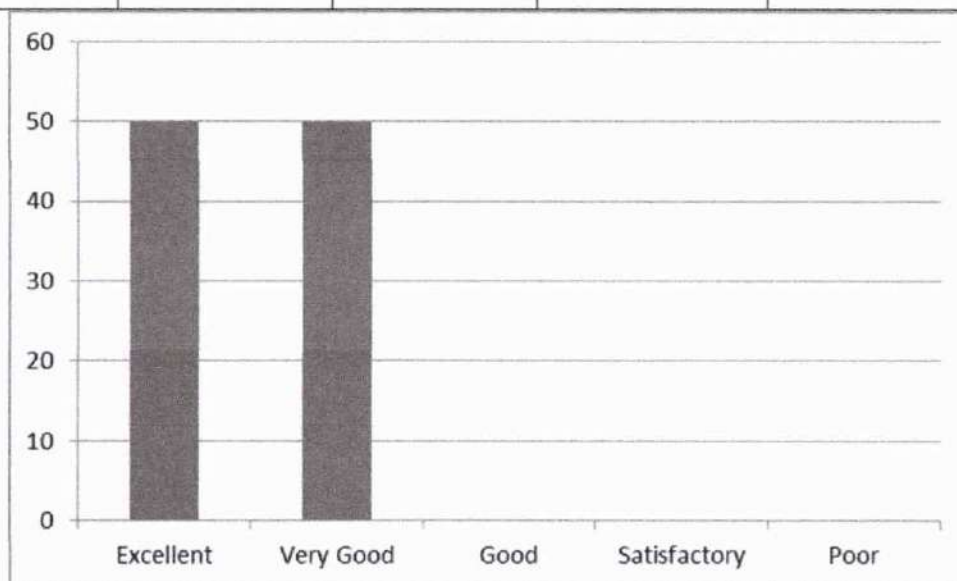

13. Motivating students to ask questions and encouraging critical thinking

Excellent	Very Good	Good	Satisfactory	Poor
70	30	0	0	0

Leena
Dr. LEENA A V
 PRINCIPAL
 SREE NARAYANA GURU COLLEGE OF
 ENGINEERING & TECHNOLOGY
 PATTANUR, KANNUR

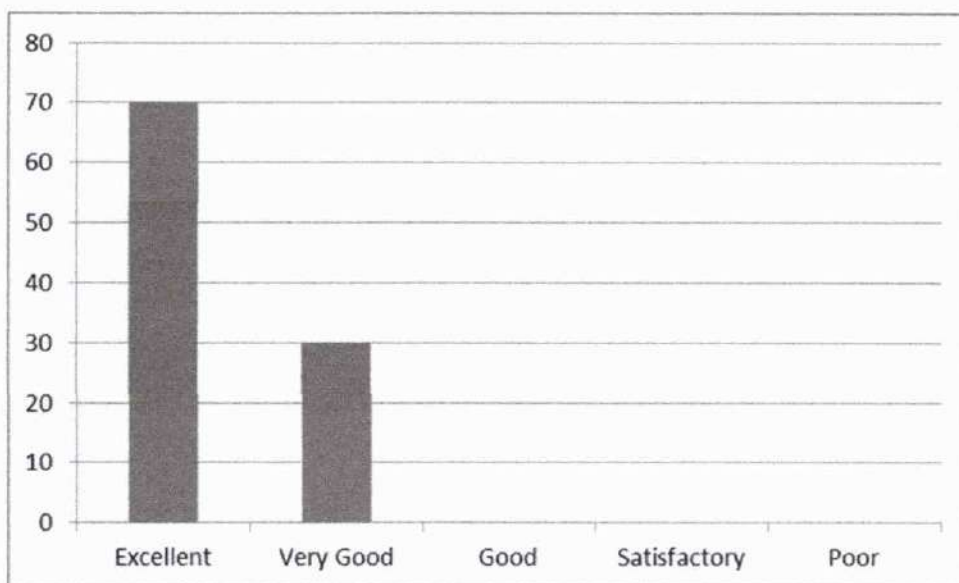

14. Teacher's attitude in dealing with student's need and progress

Excellent	Very Good	Good	Satisfactory	Poor
85	15	0	0	0

Leena
Dr. LEENA A V
 PRINCIPAL
 SREE NARAYANA GURU COLLEGE OF
 ENGINEERING & TECHNOLOGY
 PAYYANUR, KANNUR

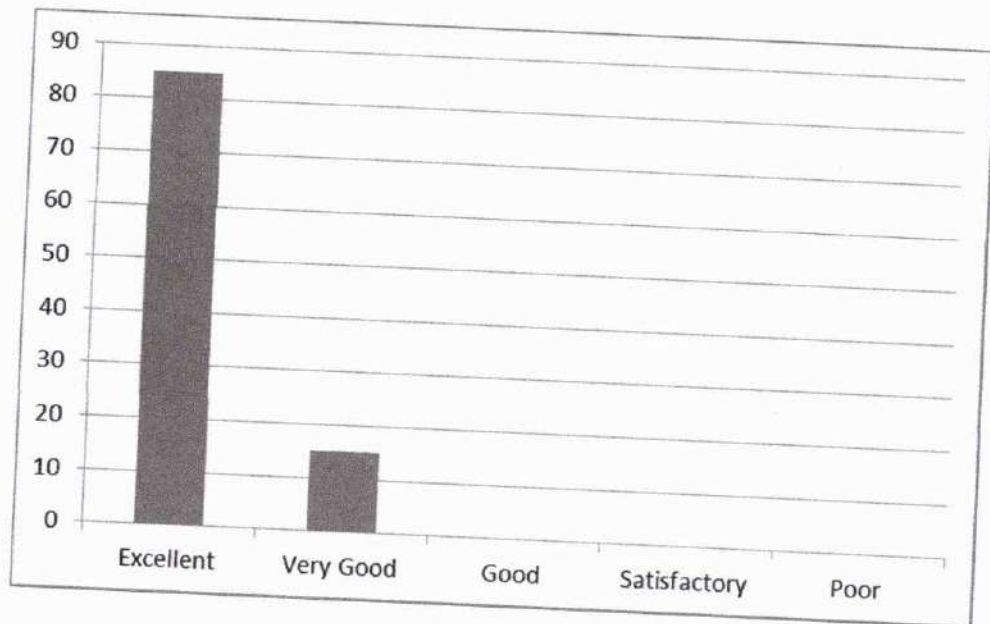

(HOD, CE)

Dr. LEENA A V
PRINCIPAL
SREE NARAYANA GURU COLLEGE OF
ENGINEERING & TECHNOLOGY
PAYYANUR, KANNUR



**SREE NARAYANA GURU COLLEGE OF ENGINEERING
& TECHNOLOGY**

DEPARTMENT OF CIVIL ENGINEERING

Student feedback Analysis Report - 2

2020-21 EVEN

SEMESTER 6

CET302- TRANSPORTATION ENGINEERING I – Mrs.B Mary Sonia

George

1. Maintaining an environment that facilitates learning

Excellent	Very Good	Good	Satisfactory	Poor
39.58	60.42	0	0	0

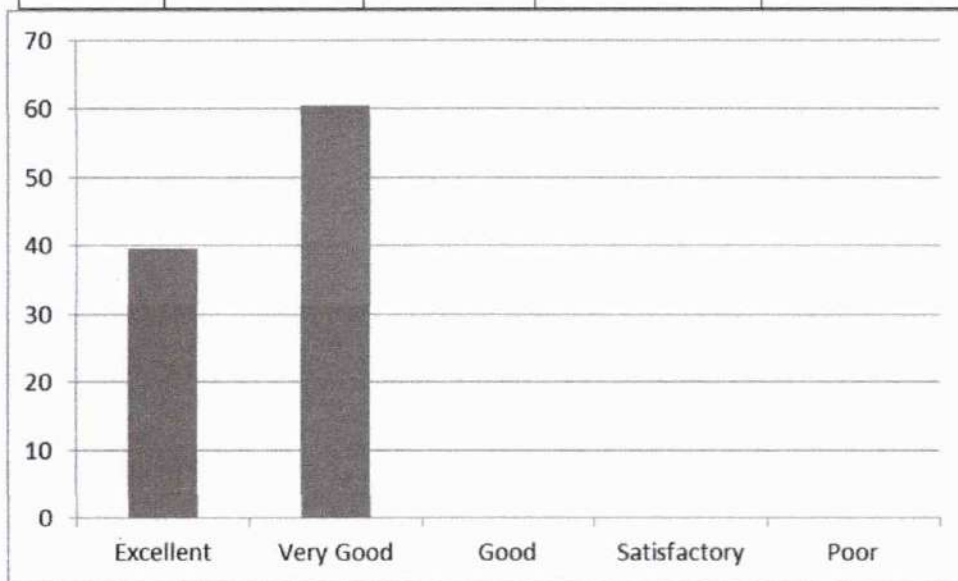

Leena
Dr. LEENA A V
PRINCIPAL
SREE NARAYANA GURU COLLEGE OF
ENGINEERING & TECHNOLOGY
PAYANUR, KANNUR

2. Efficient usage of board and other teaching aids

Excellent	Very Good	Good	Satisfactory	Poor
47.92	52.08	0	0	0

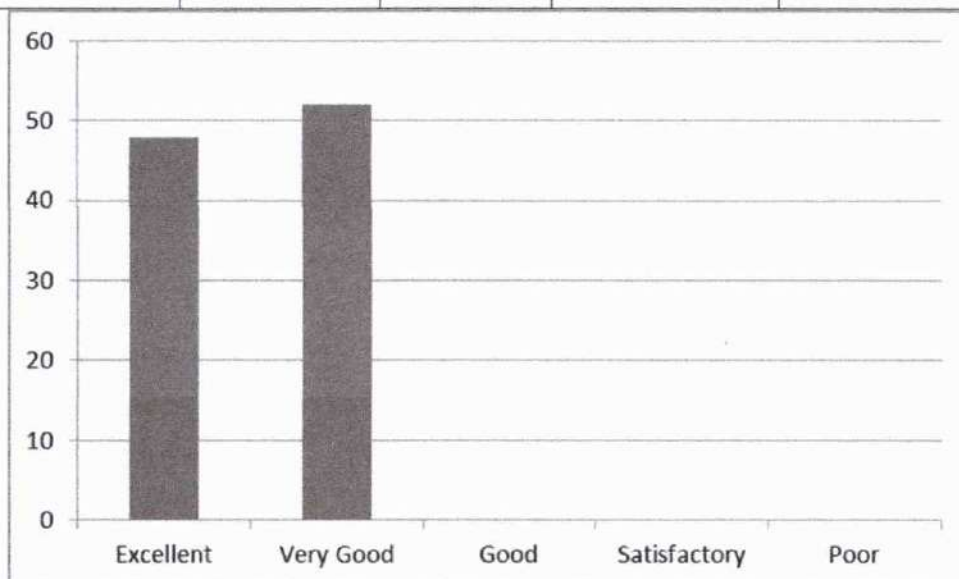

3. Providing study materials either hard or soft copies

Excellent	Very Good	Good	Satisfactory	Poor
45.83	54.17	0	0	0

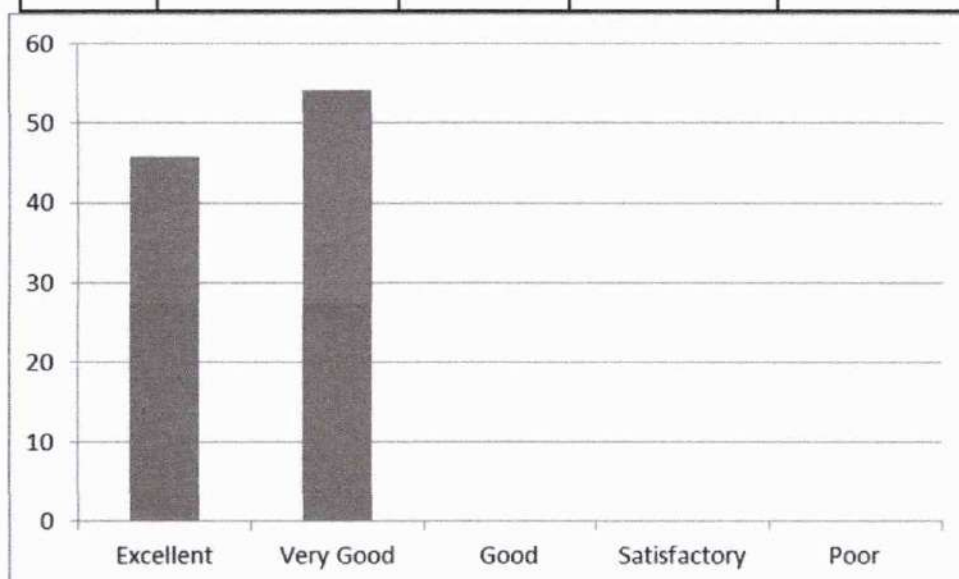

Leena
Dr. LEENA A V
 PRINCIPAL
 SREE NARAYANA GURU COLLEGE OF
 ENGINEERING & TECHNOLOGY
 PAYYANUR, KANNUR

4. Punctuality in attending class and issuing of assignments / tutorials in time

Excellent	Very Good	Good	Satisfactory	Poor
85	15	0	0	0

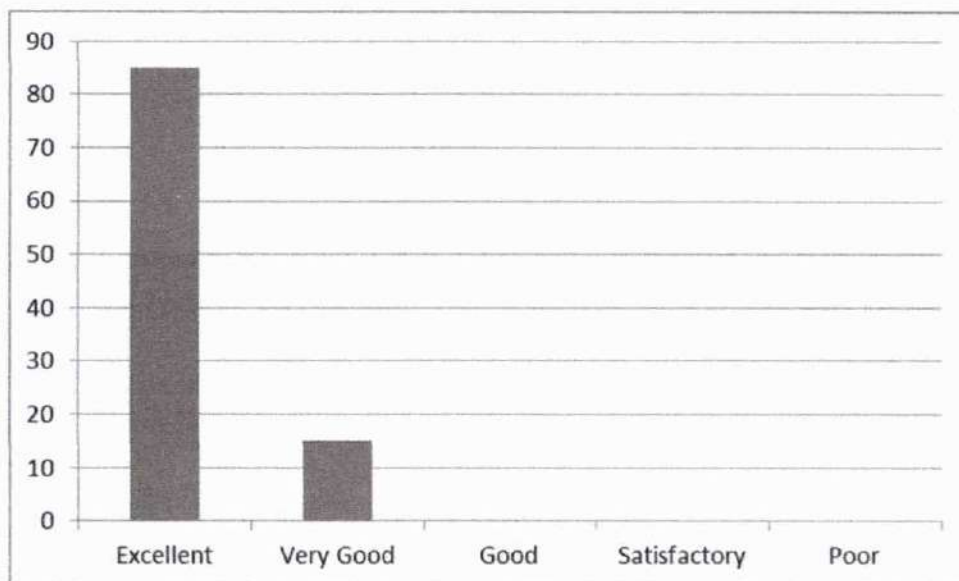

5. Completion of syllabus in time

Excellent	Very Good	Good	Satisfactory	Poor
41.67	58.33	0	0	0

Leena
Dr. LEENA A V
 PRINCIPAL
 SREE NARAYANA GURU COLLEGE OF
 ENGINEERING & TECHNOLOGY
 PAYYANUR, KANNUR

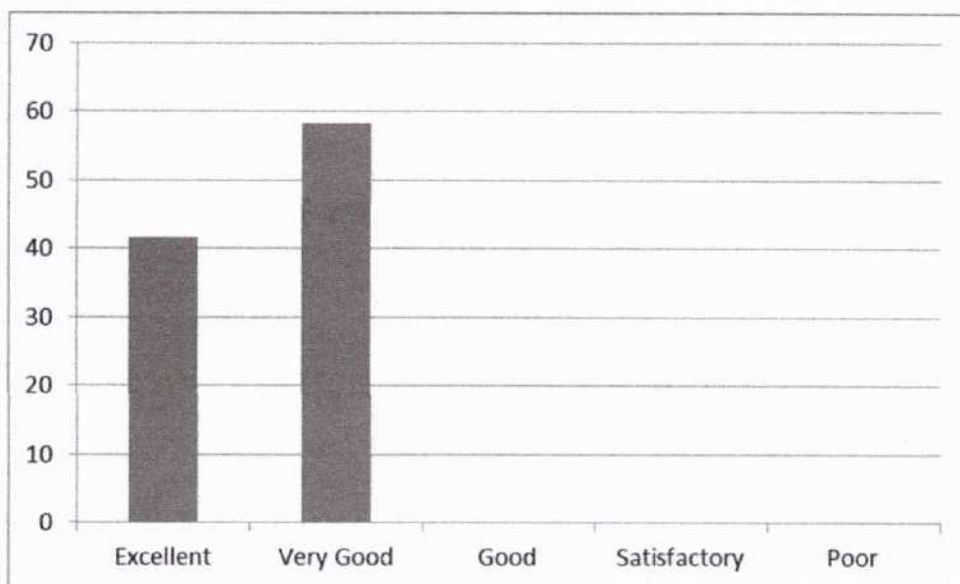

6. Subject Knowledge of the Teacher

Excellent	Very Good	Good	Satisfactory	Poor
43.75	56.25	0	0	0

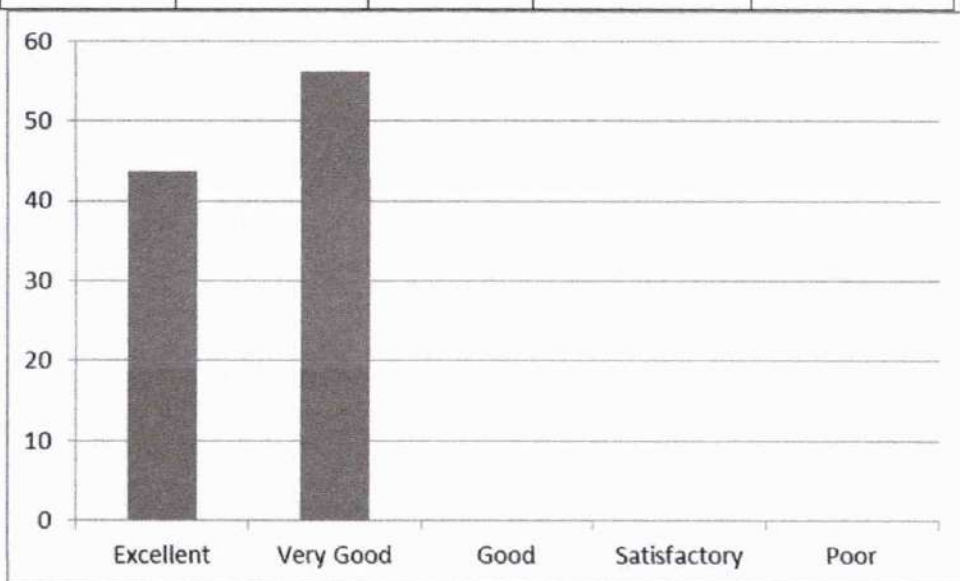

7. Communication in English during lecture

Leena
Dr. LEENA A V
 PRINCIPAL
 SREE NARAYANA GURU COLLEGE OF
 ENGINEERING & TECHNOLOGY
 PATTANUR, KANNUR

Excellent	Very Good	Good	Satisfactory	Poor
35.42	64.58	0	0	0

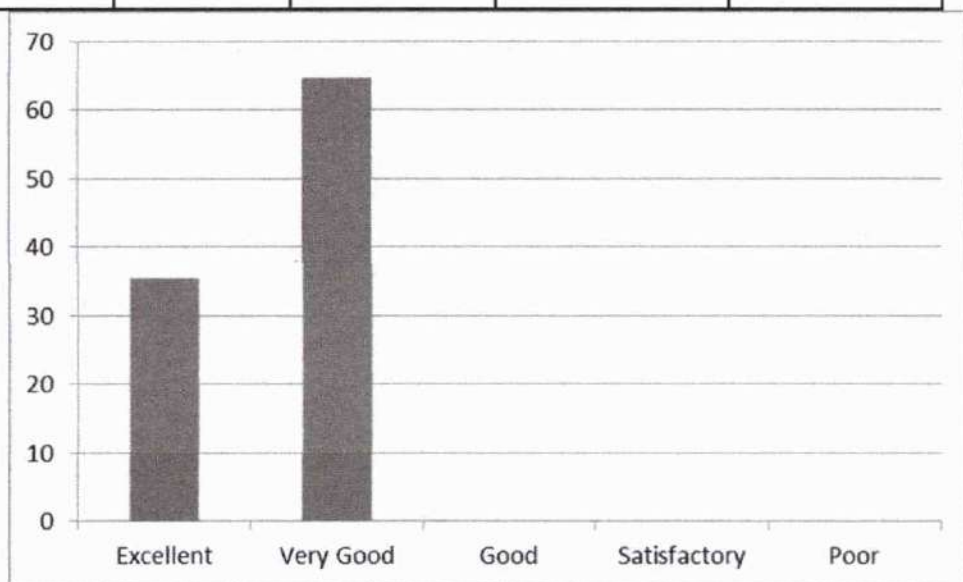

8. Teacher's approach towards students making them comfortable to deal with

Excellent	Very Good	Good	Satisfactory	Poor
33.33	66.67	0	0	0

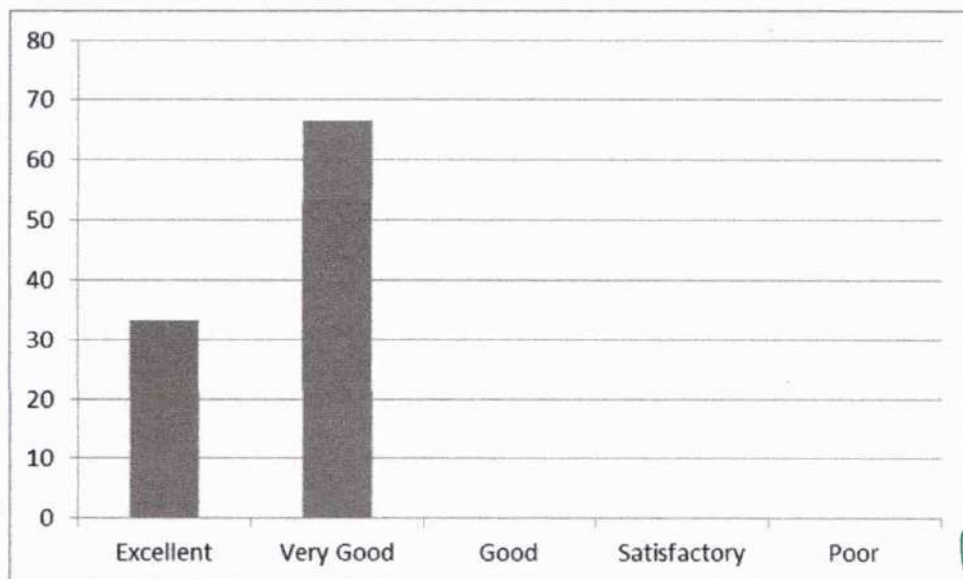

Leena
Dr. LEENA A V
 PRINCIPAL
 SREE NARAYANA GURU COLLEGE OF
 ENGINEERING & TECHNOLOGY
 PAYYANUR, KANNUR

9. Maintaining discipline in class

Excellent	Very Good	Good	Satisfactory	Poor
31.25	68.75	0	0	0

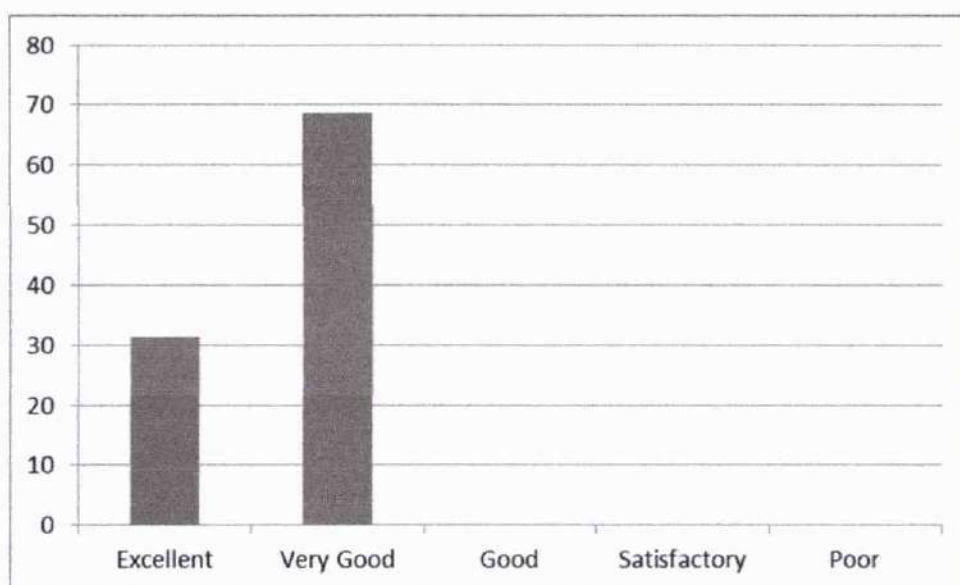

10. Impartiality in dealing with students

Excellent	Very Good	Good	Satisfactory	Poor
65	35	0	0	0

Leena
Dr. LEENA A V
 PRINCIPAL
 SREE NARAYANA GURU COLLEGE OF
 ENGINEERING & TECHNOLOGY
 PAYYANUR, KANNUR

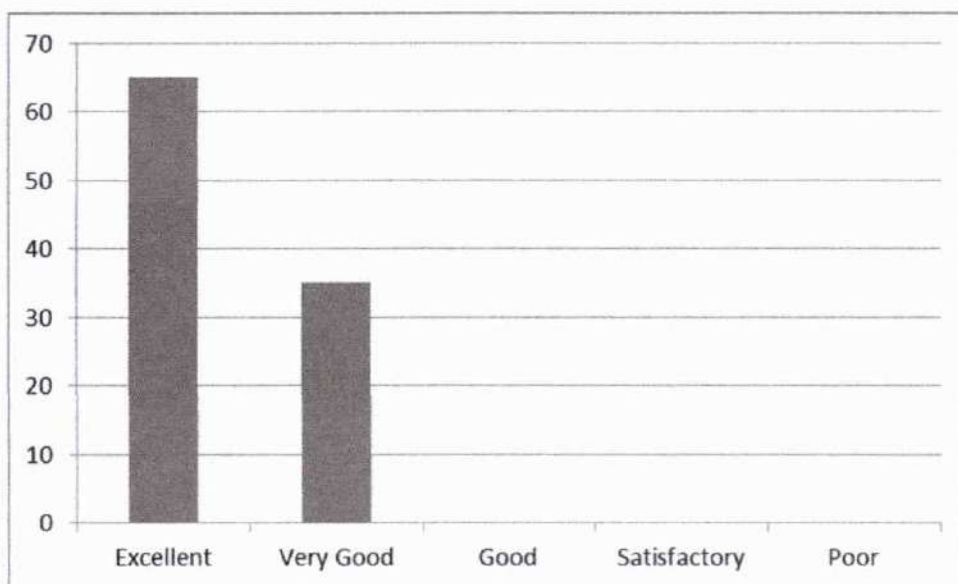

11. Encouraging students to give feedback and taking corrective measures

Excellent	Very Good	Good	Satisfactory	Poor
50	50	0	0	0

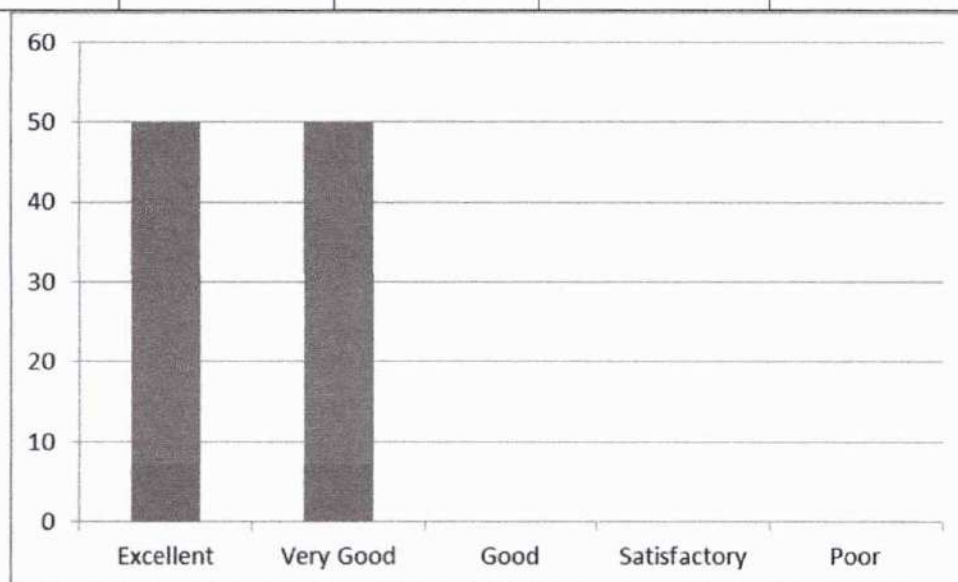

12. Method of organizing topics and delivering it with clarity and audibility

Leena
Dr. LEENA A V
 PRINCIPAL
 SREE NARAYANA GURU COLLEGE OF
 ENGINEERING & TECHNOLOGY
 PAYYANUR, KANNUR

Excellent	Very Good	Good	Satisfactory	Poor
37.5	62.5	0	0	0

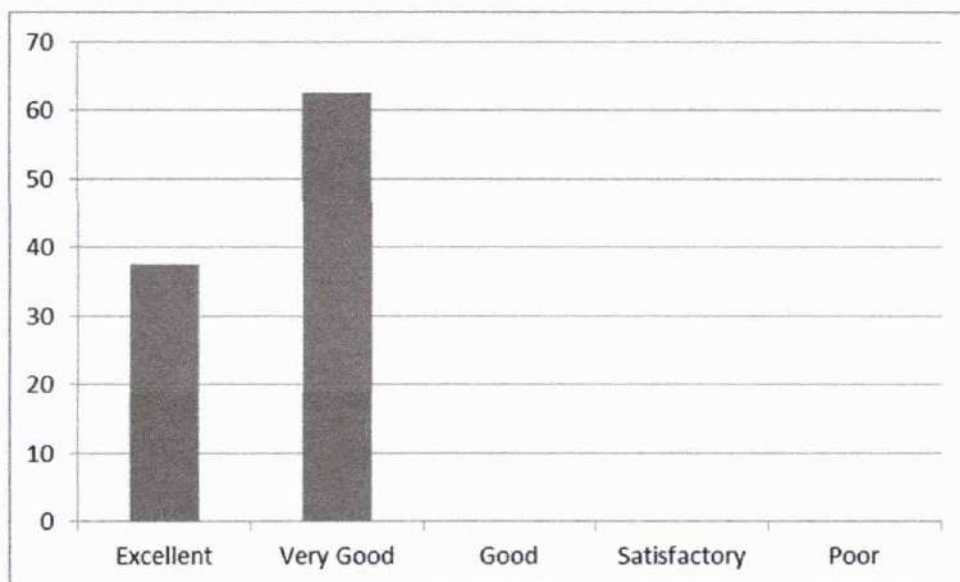

13. Motivating students to ask questions and encouraging critical thinking

Excellent	Very Good	Good	Satisfactory	Poor
70	30	0	0	0

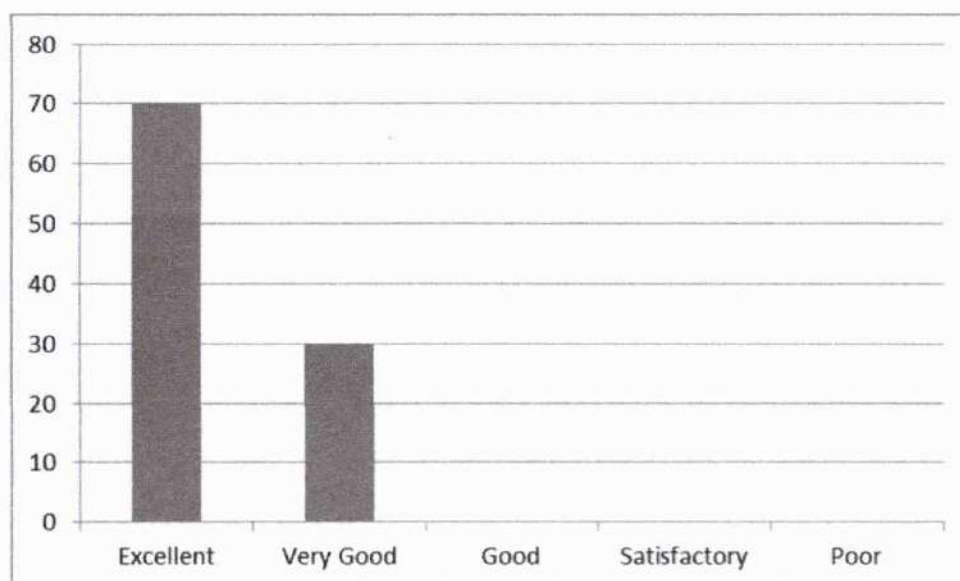

Leena
Dr. LEENA A V
 PRINCIPAL
 SREE NARAYANA GURU COLLEGE OF
 ENGINEERING & TECHNOLOGY
 PAYYANUR, KANNUR

14. Teacher's attitude in dealing with student's need and progress

Excellent	Very Good	Good	Satisfactory	Poor
85	15	0	0	0

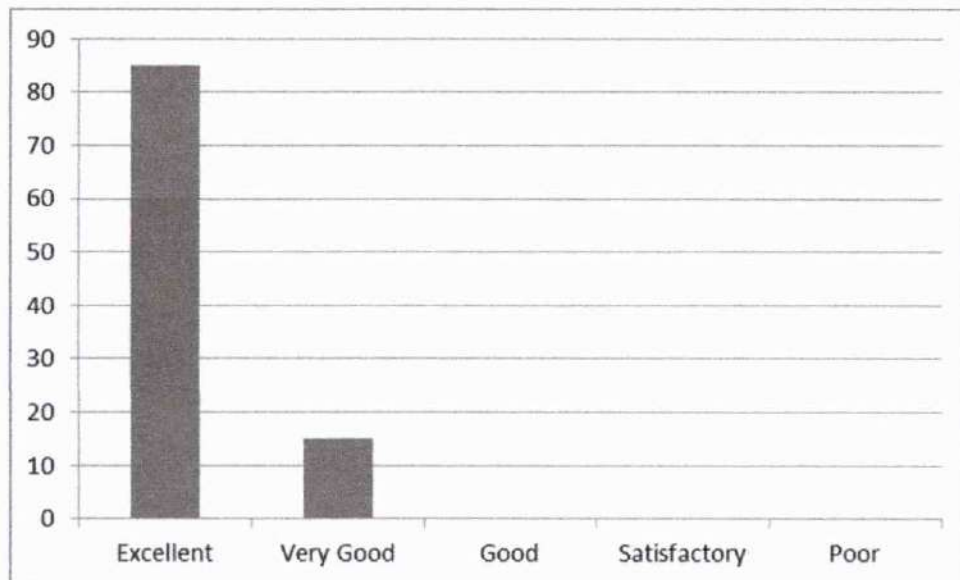

[Signature]
(HOD, CE)

[Signature]
Dr. LEENA A V
PRINCIPAL
SREE NARAYANA GURU COLLEGE OF
ENGINEERING & TECHNOLOGY
PAYANUR, KANNUR



SREE NARAYANA GURU COLLEGE OF ENGINEERING & TECHNOLOGY

DEPARTMENT OF CIVIL ENGINEERING

Student feedback Analysis Report - 1

2020-21 EVEN

SEMESTER 8

CET402- ENVIRONMENTAL ENGINEERING II – Mrs. Sangeetha M

1. Efficient usage of board and other teaching aids

Excellent	Very Good	Good	Satisfactory	Poor
47.5	52.5	0	0	0

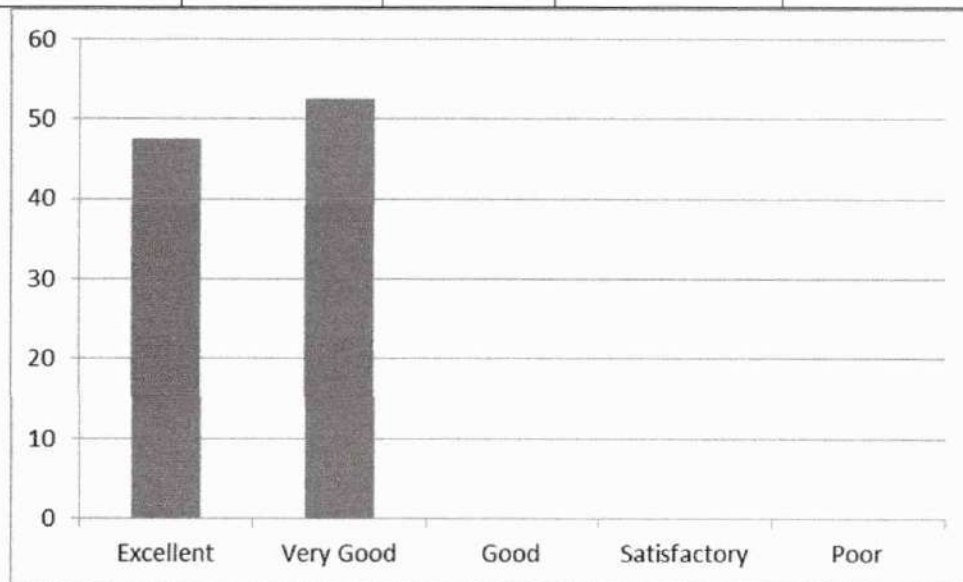

2. Providing study materials either hard or soft copies

Excellent	Very Good	Good	Satisfactory	Poor
45	55	0	0	0

Leena
Dr. LEENA A V
PRINCIPAL
SREE NARAYANA GURU COLLEGE OF
ENGINEERING & TECHNOLOGY
PAYYANUR, KANNUR

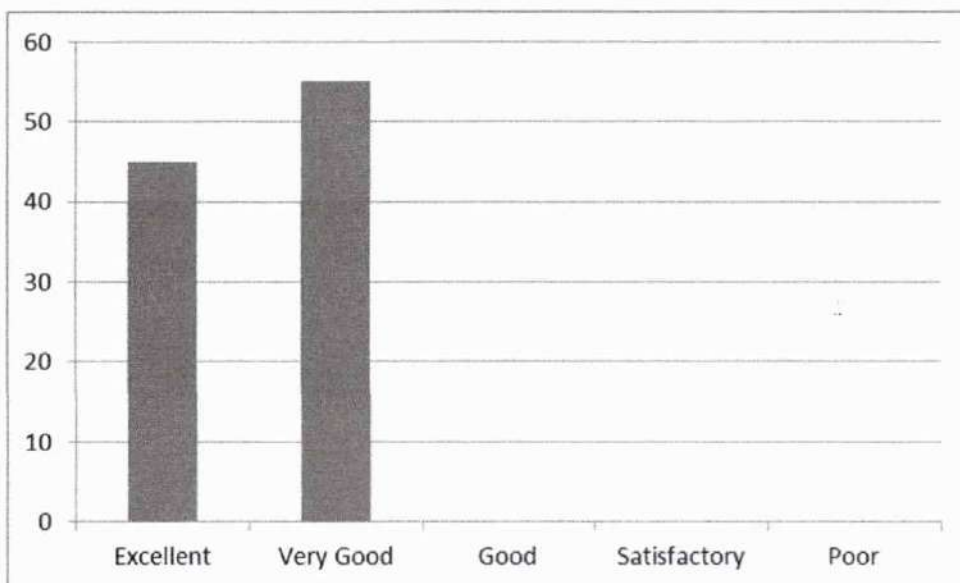

3. Punctuality in attending class and issuing of assignments / tutorials in time

Excellent	Very Good	Good	Satisfactory	Poor
50	50	0	0	0

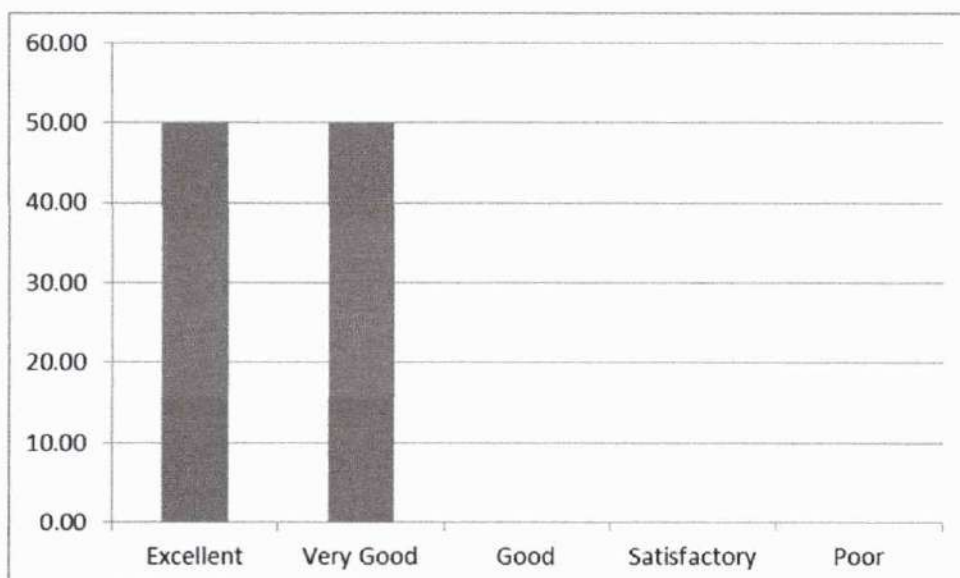

Leena
Dr. LEENA A V
 PRINCIPAL
 SREE NARAYANA GURU COLLEGE OF
 ENGINEERING & TECHNOLOGY
 PATTANUR, KANNUR

4. Completion of syllabus in time

Excellent	Very Good	Good	Satisfactory	Poor
60	40	0	0	0

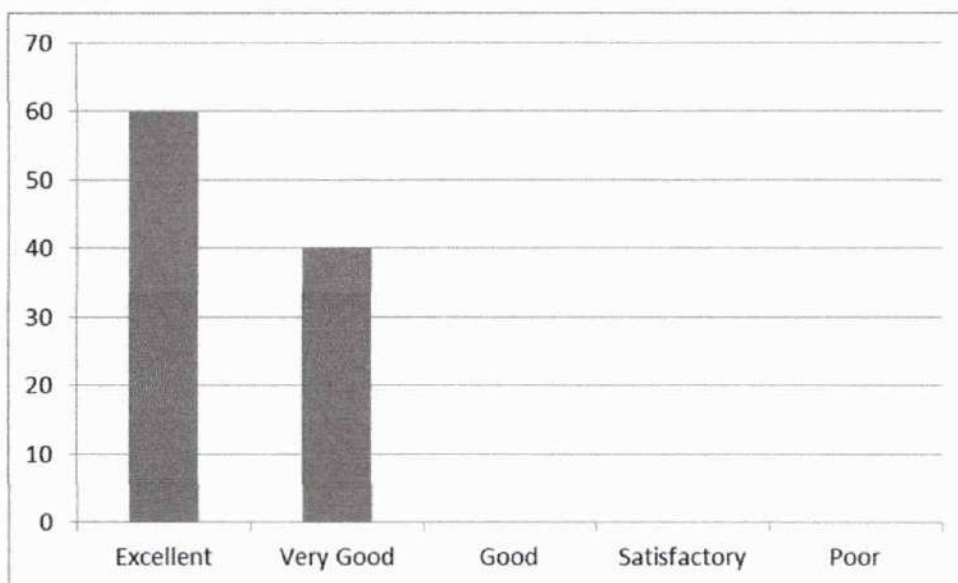

5. Maintaining an environment that facilitates learning

Excellent	Very Good	Good	Satisfactory	Poor
62.5	37.5	0	0	0

Leena
Dr. LEENA A V
 PRINCIPAL
 SREE NARAYANA GURU COLLEGE OF
 ENGINEERING & TECHNOLOGY
 PAYYANUR, KANNUR

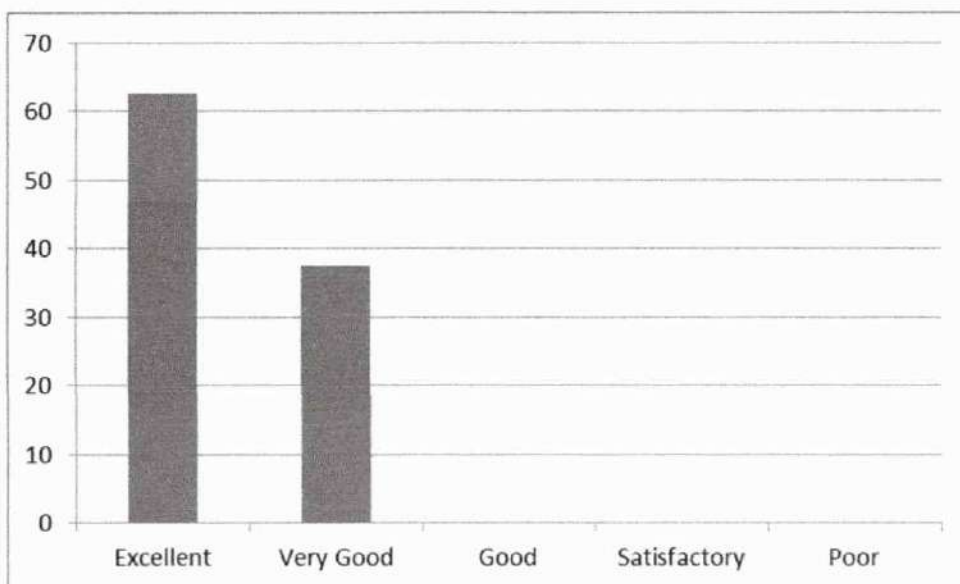

6. Subject Knowledge of the Teacher

Excellent	Very Good	Good	Satisfactory	Poor
42.5	57.5	0	0	0

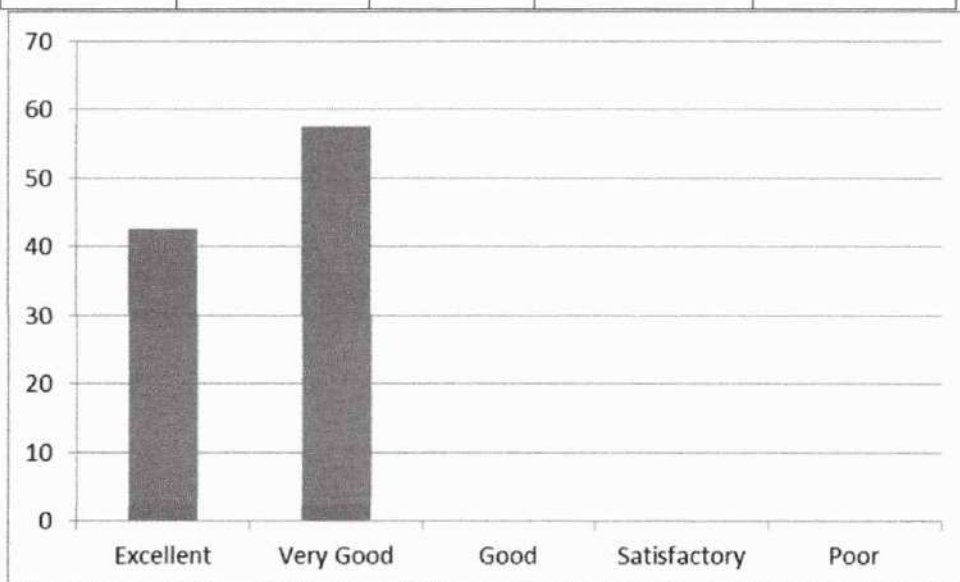

Dr. LEENA A V
 PRINCIPAL
 SREE NARAYANA GURU COLLEGE OF
 ENGINEERING & TECHNOLOGY
 PAYYANUR, KANNUR

7. Communication in English during lecture

Excellent	Very Good	Good	Satisfactory	Poor
67.5	32.5	0	0	0

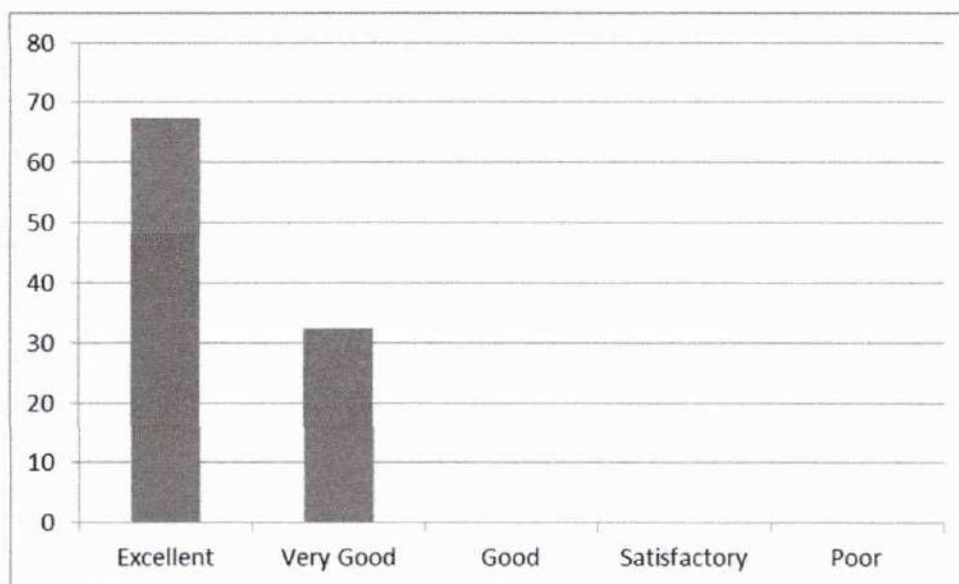

8. Teacher's approach towards students making them comfortable to deal with

Excellent	Very Good	Good	Satisfactory	Poor
70	30	0	0	0

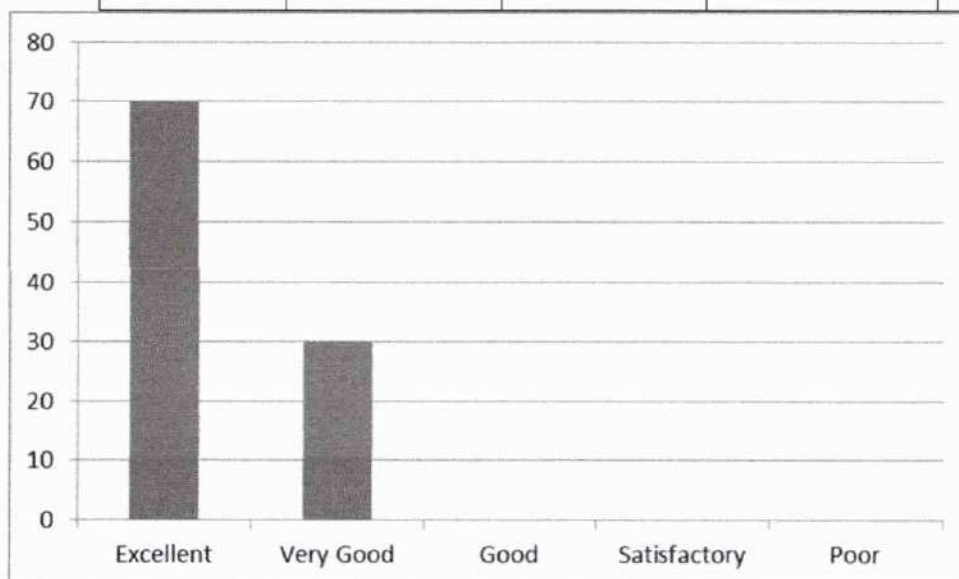

Leena
Dr. LEENA A V
 PRINCIPAL
 SREE NARAYANA GURU COLLEGE OF
 ENGINEERING & TECHNOLOGY
 PAYANUR, KANNUR

9. Method of organizing topics and delivering it with clarity and audibility

Excellent	Very Good	Good	Satisfactory	Poor
65	35	0	0	0

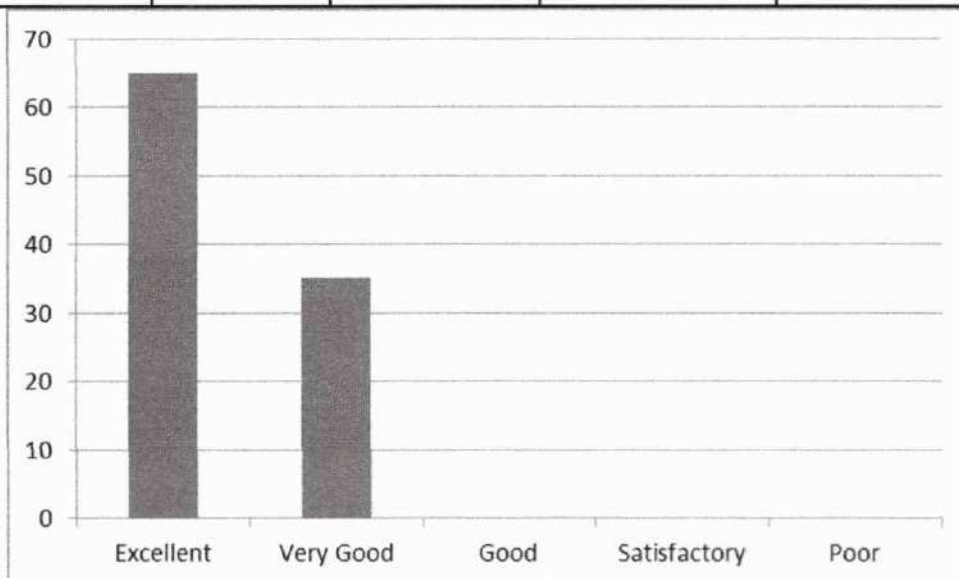

10. Maintaining discipline in class

Excellent	Very Good	Good	Satisfactory	Poor
27.5	72.5	0	0	0

Leena
Dr. LEENA A V
 PRINCIPAL
 SREE NARAYANA GURU COLLEGE OF
 ENGINEERING & TECHNOLOGY
 PAYYANUR, KANNUR

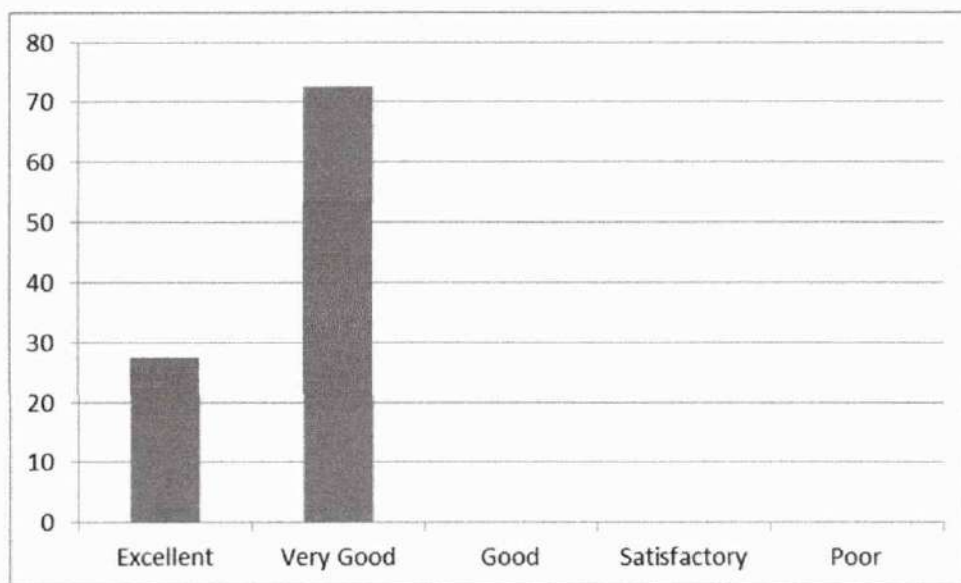

11. Encouraging students to give feedback and taking corrective measures

Excellent	Very Good	Good	Satisfactory	Poor
50	50	0	0	0

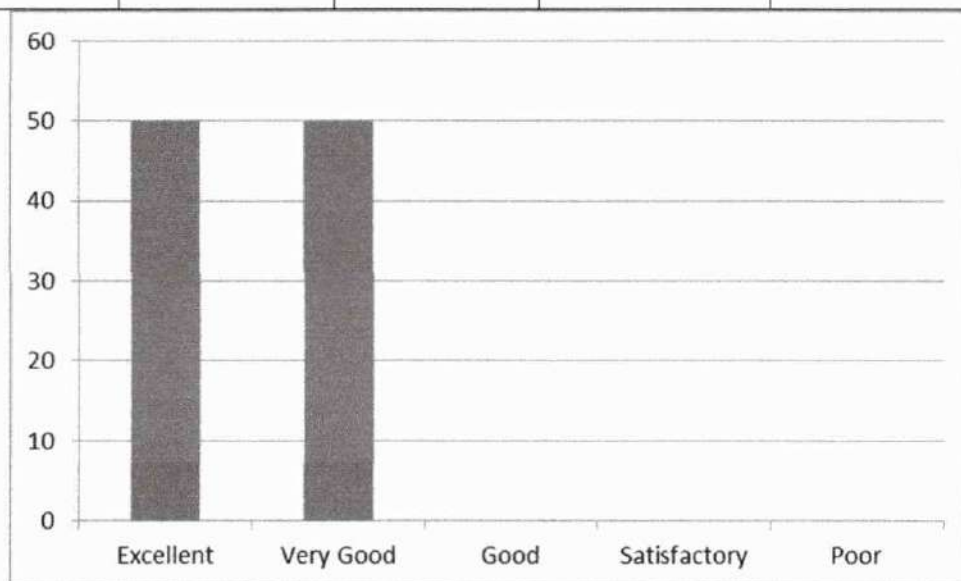

12. Motivating students to ask questions and encouraging critical thinking

Excellent	Very Good	Good	Satisfactory	Poor
70	30	0	0	0

Leena
Dr. LEENA A V
 PRINCIPAL
 SREE NARAYANA GURU COLLEGE OF
 ENGINEERING & TECHNOLOGY
 PAYYANUR, KANNUR

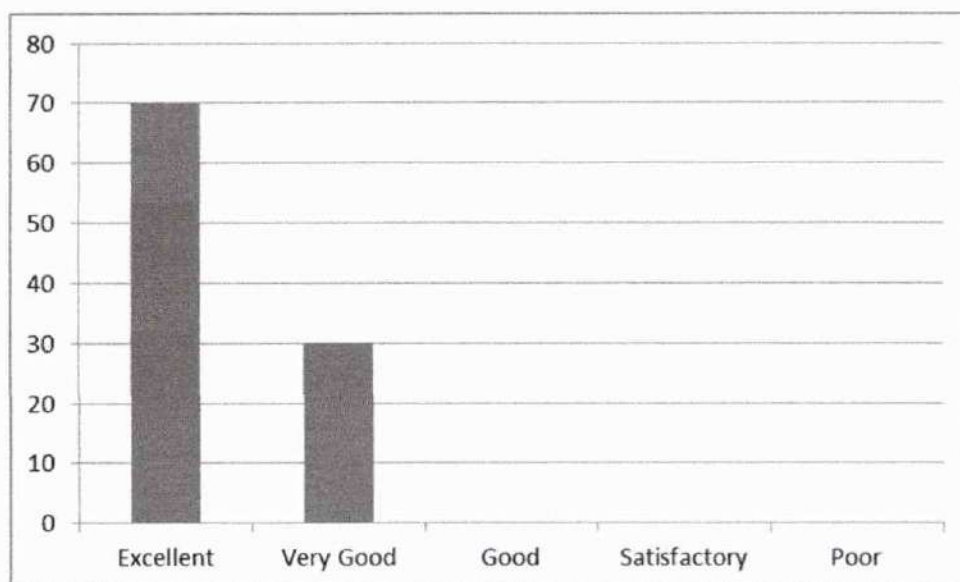

13. Teacher's attitude in dealing with student's need and progress

Excellent	Very Good	Good	Satisfactory	Poor
25	75	0	0	0

Leena
Dr. LEENA A V
 PRINCIPAL
 SREE NARAYANA GURU COLLEGE OF
 ENGINEERING & TECHNOLOGY
 PAYYANUR, KANNUR

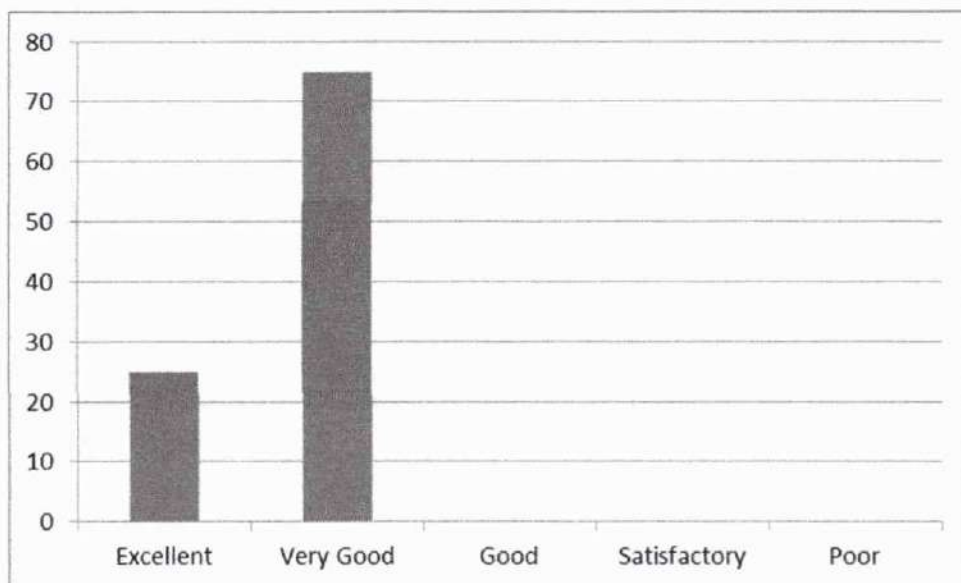

14. Impartiality in dealing with students

Excellent	Very Good	Good	Satisfactory	Poor
35	65	0	0	0

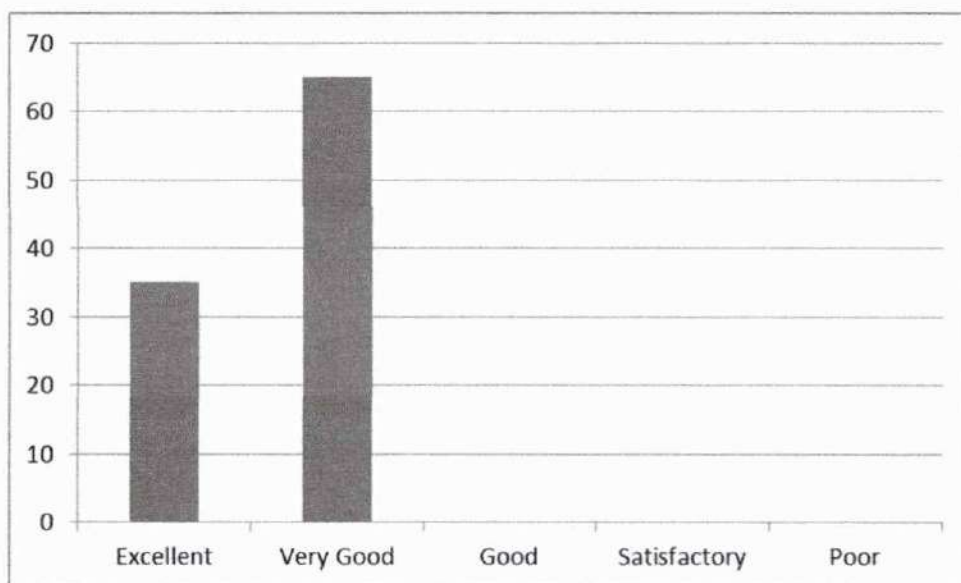

[Signature]
(HOD, CE)

[Signature]
Dr. LEENA A V
PRINCIPAL
SREE NARAYANA GURU COLLEGE OF
ENGINEERING & TECHNOLOGY
PAYANUR, KANNUR



**SREE NARAYANA GURU COLLEGE OF ENGINEERING
& TECHNOLOGY**

DEPARTMENT OF CIVIL ENGINEERING

Student feedback Analysis Report - 2

2020-21 EVEN

SEMESTER 8

CET402- ENVIRONMENTAL ENGINEERING II – Mrs. Sangeetha M

1. Punctuality in attending class and issuing of assignments / tutorials in time

Excellent	Very Good	Good	Satisfactory	Poor
50	50	0	0	0



Dr. LEENA A V
PRINCIPAL
SREE NARAYANA GURU COLLEGE OF
ENGINEERING & TECHNOLOGY
PAYYANUR, KANNUR

2. Efficient usage of board and other teaching aids

Excellent	Very Good	Good	Satisfactory	Poor
47.5	52.5	0	0	0

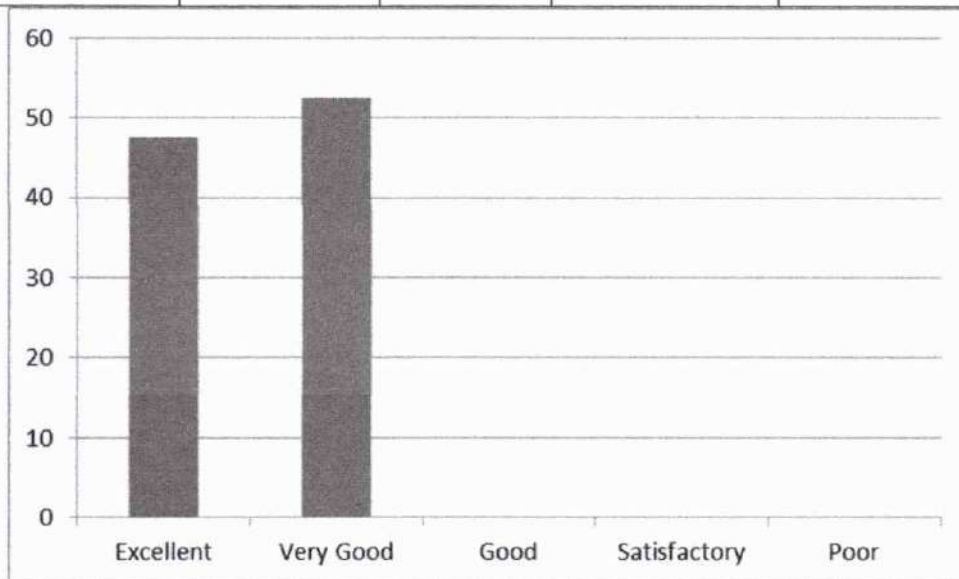

3. Providing study materials either hard or soft copies

Excellent	Very Good	Good	Satisfactory	Poor
45	55	0	0	0

Leena
Dr. LEENA A V
 PRINCIPAL
 SREE NARAYANA GURU COLLEGE OF
 ENGINEERING & TECHNOLOGY
 PAYYANUR, KANNUR

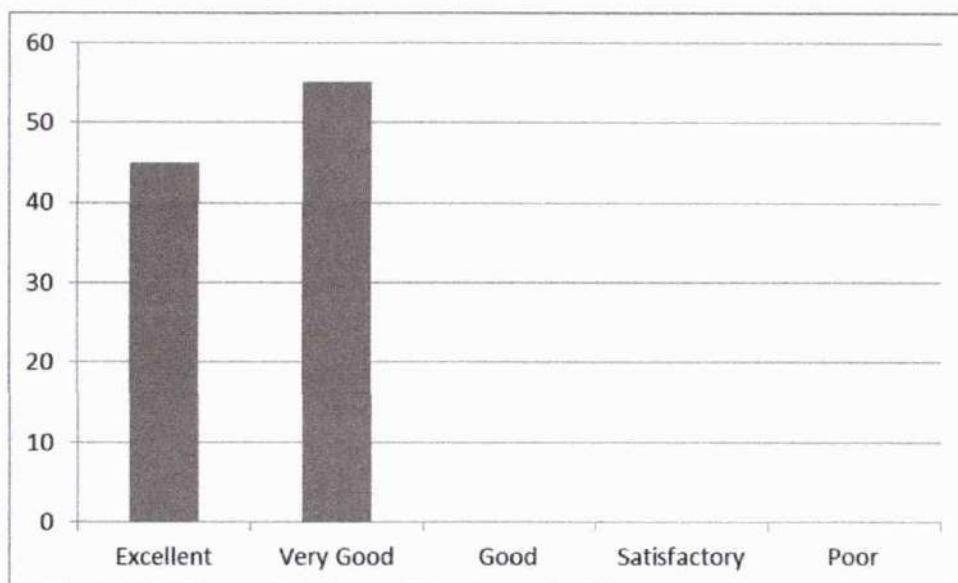

4. Subject Knowledge of the Teacher

Excellent	Very Good	Good	Satisfactory	Poor
42.5	57.5	0	0	0



5. Completion of syllabus in time

Leena
Dr. LEENA A V
 PRINCIPAL
 SREE NARAYANA GURU COLLEGE OF
 ENGINEERING & TECHNOLOGY
 PAYANUR, KANNUR

Excellent	Very Good	Good	Satisfactory	Poor
60	40	0	0	0

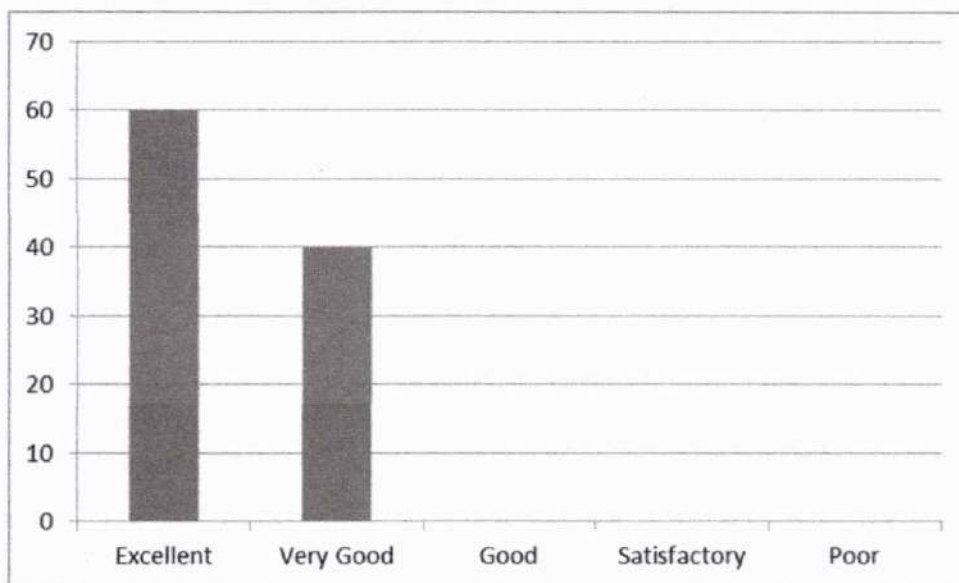

6. Maintaining an environment that facilitates learning

Excellent	Very Good	Good	Satisfactory	Poor
62.5	37.5	0	0	0

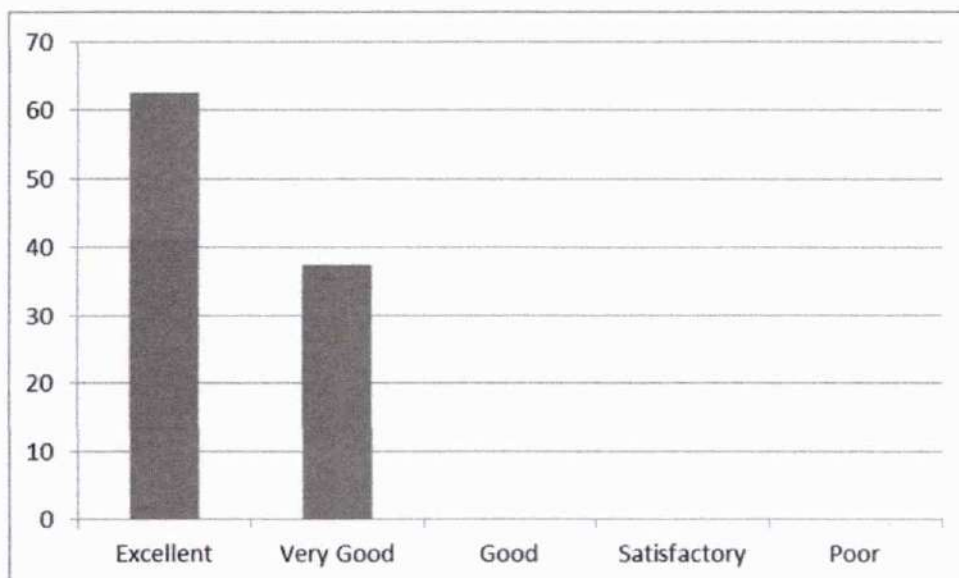

Leena
Dr. LEENA A V
 PRINCIPAL
 SREE NARAYANA GURU COLLEGE OF
 ENGINEERING & TECHNOLOGY
 PAYYANUR, KANNUR

7. Method of organizing topics and delivering it with clarity and audibility

Excellent	Very Good	Good	Satisfactory	Poor
65	35	0	0	0

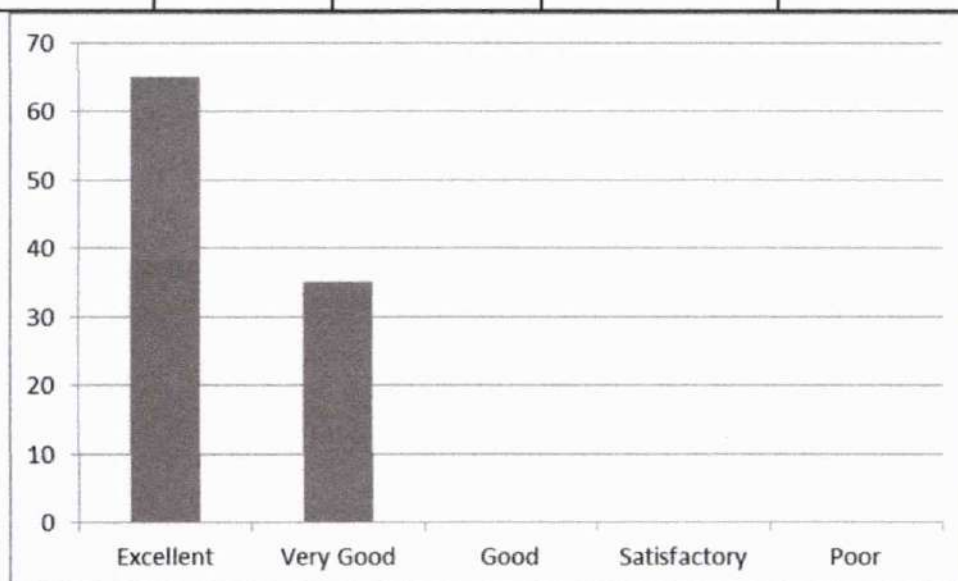

8. Communication in English during lecture

Excellent	Very Good	Good	Satisfactory	Poor
67.5	32.5	0	0	0

Leena
Dr. LEENA A V
 PRINCIPAL
 SREE NARAYANA GURU COLLEGE OF
 ENGINEERING & TECHNOLOGY
 PAYYANUR, KANNUR

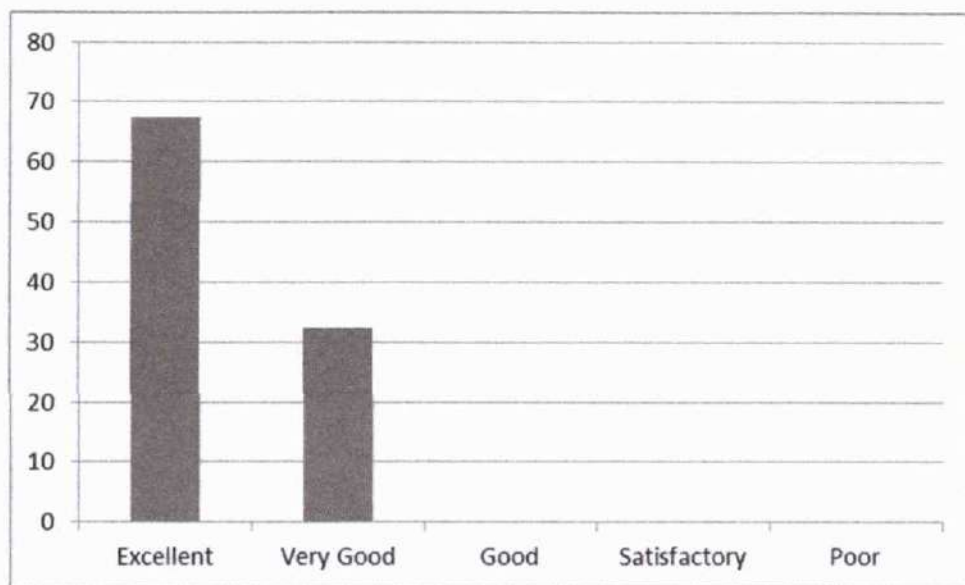

9. Teacher's approach towards students making them comfortable to deal with

Excellent	Very Good	Good	Satisfactory	Poor
70	30	0	0	0

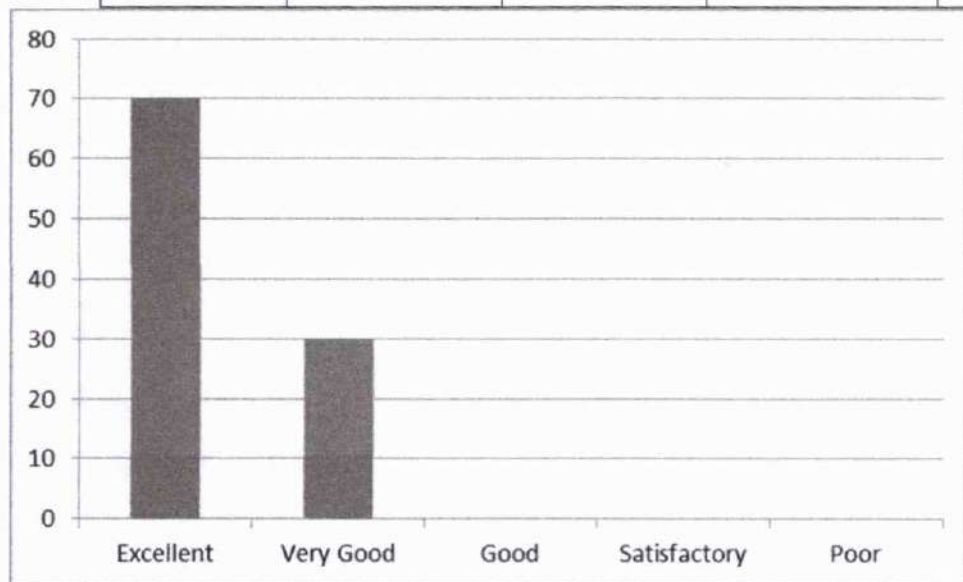

Leena
Dr. LEENA A V
 PRINCIPAL
 SREE NARAYANA GURU COLLEGE OF
 ENGINEERING & TECHNOLOGY
 PAYYANUR, KANNUR

10. Maintaining discipline in class

Excellent	Very Good	Good	Satisfactory	Poor
27.5	72.5	0	0	0

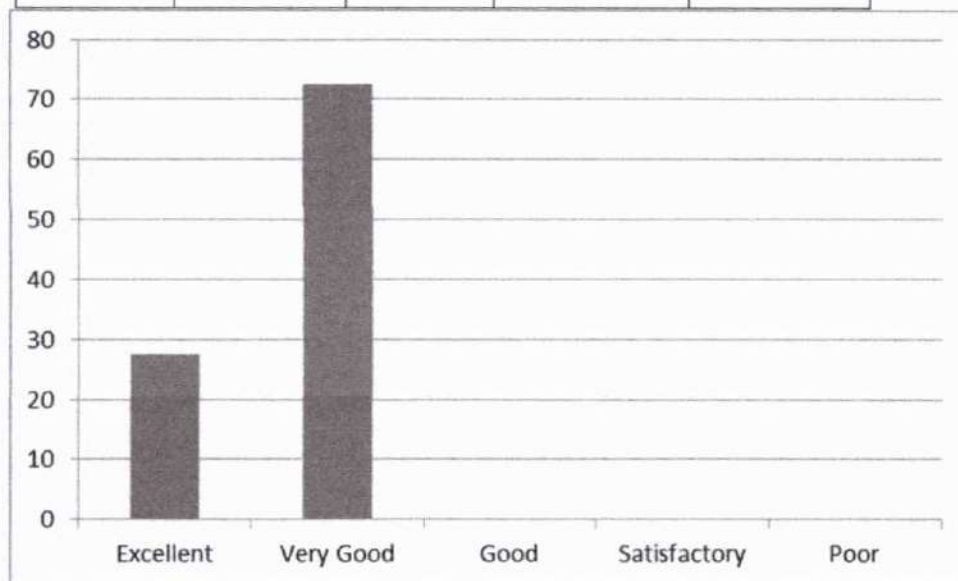

11. Impartiality in dealing with students

Excellent	Very Good	Good	Satisfactory	Poor
35	65	0	0	0

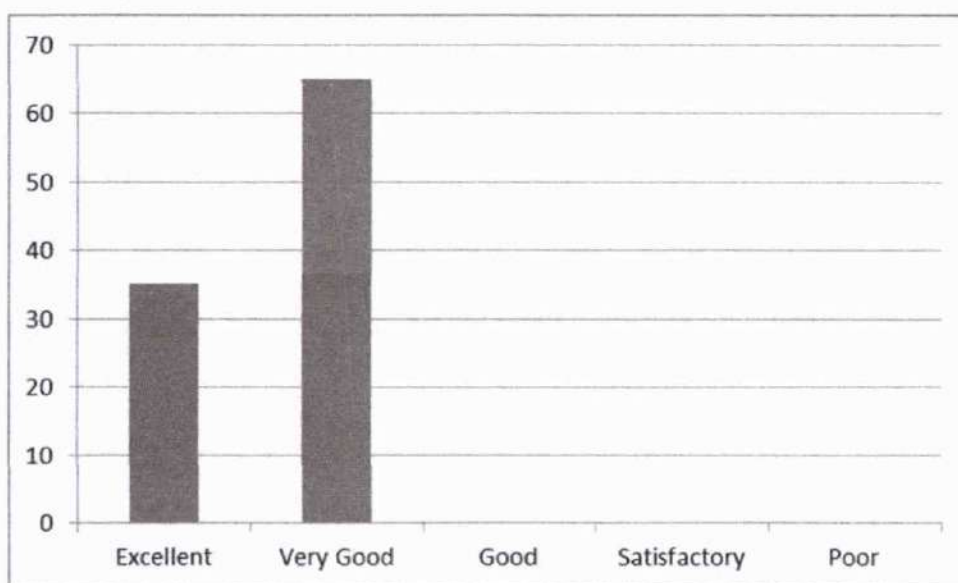

Leena
Dr. LEENA A V
 PRINCIPAL
 SREE NARAYANA GURU COLLEGE OF
 ENGINEERING & TECHNOLOGY
 PAYYANUR, KANNUR

12. Encouraging students to give feedback and taking corrective measures

Excellent	Very Good	Good	Satisfactory	Poor
50	50	0	0	0

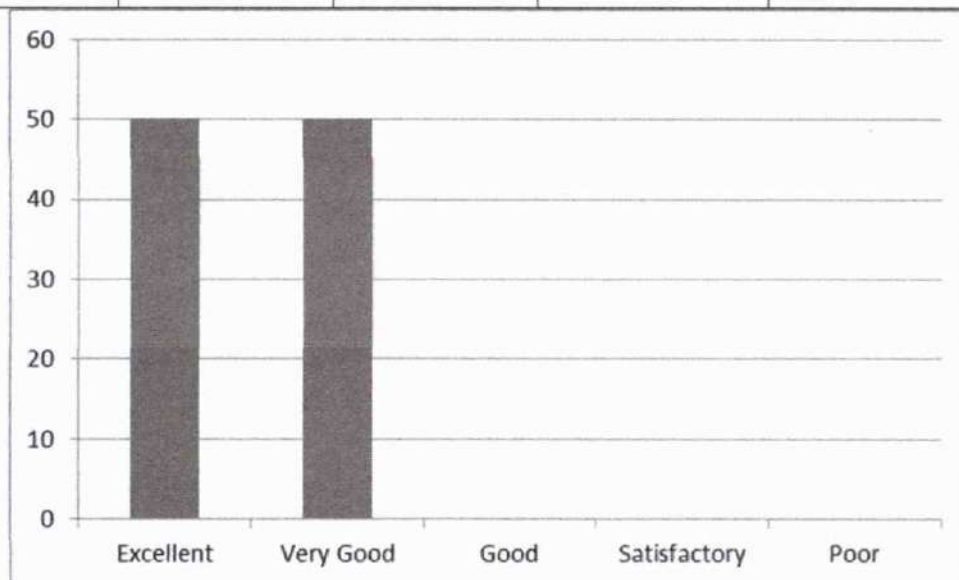

13. Motivating students to ask questions and encouraging critical thinking

Excellent	Very Good	Good	Satisfactory	Poor
70	30	0	0	0

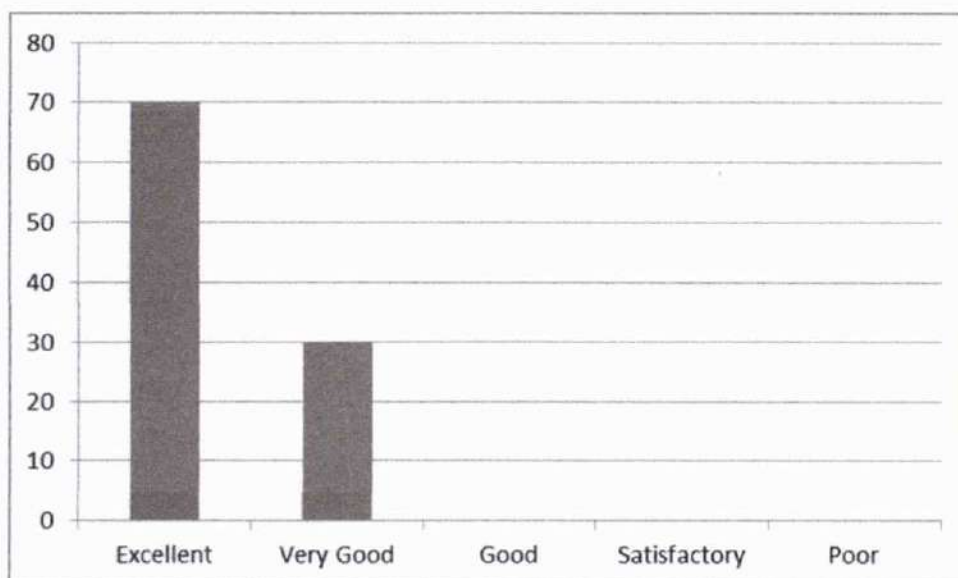

Leena
Dr. LEENA A V
 PRINCIPAL
 SHREE NARAYANA GURU COLLEGE OF
 ENGINEERING & TECHNOLOGY
 PAYYANUR, KANNUR

14. Teacher's attitude in dealing with student's need and progress

Excellent	Very Good	Good	Satisfactory	Poor
25	75	0	0	0

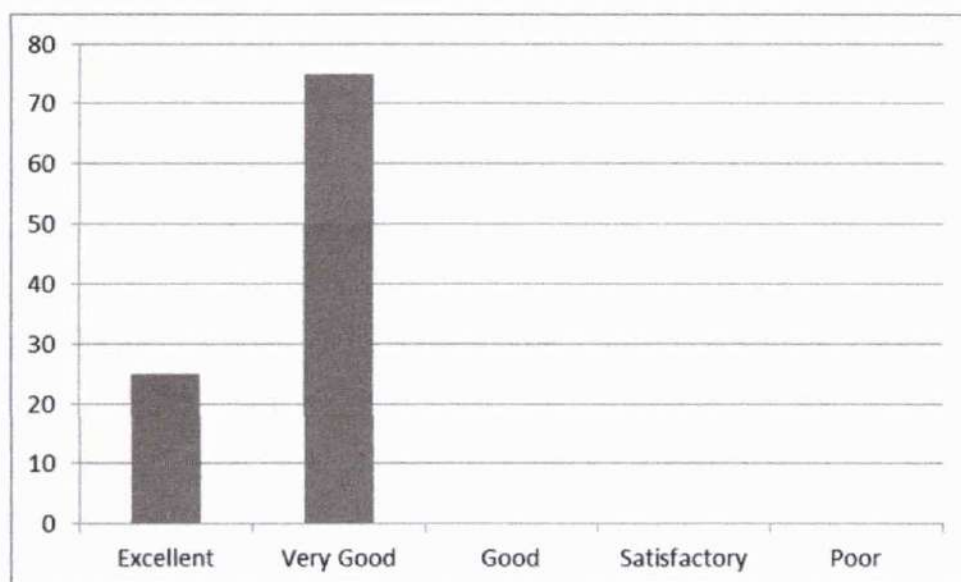

[Signature]
(HOD, CE)

[Signature]
Dr. LEENA A V
PRINCIPAL
SREE NARAYANA GURU COLLEGE OF
ENGINEERING & TECHNOLOGY
PAYANUR, KANNUR



**SREE NARAYANA GURU COLLEGE OF ENGINEERING
& TECHNOLOGY**

DEPARTMENT OF CIVIL ENGINEERING

Student feedback Analysis Report - 1

2019-200DD

SEMESTER 1

EST110- ENGINEERING GRAPHICS- Mr. chandrajith E

1. Punctuality in attending class and issuing of assignments / tutorials in time

Excellent	Very Good	Good	Satisfactory	Poor
55	45	0	0	0

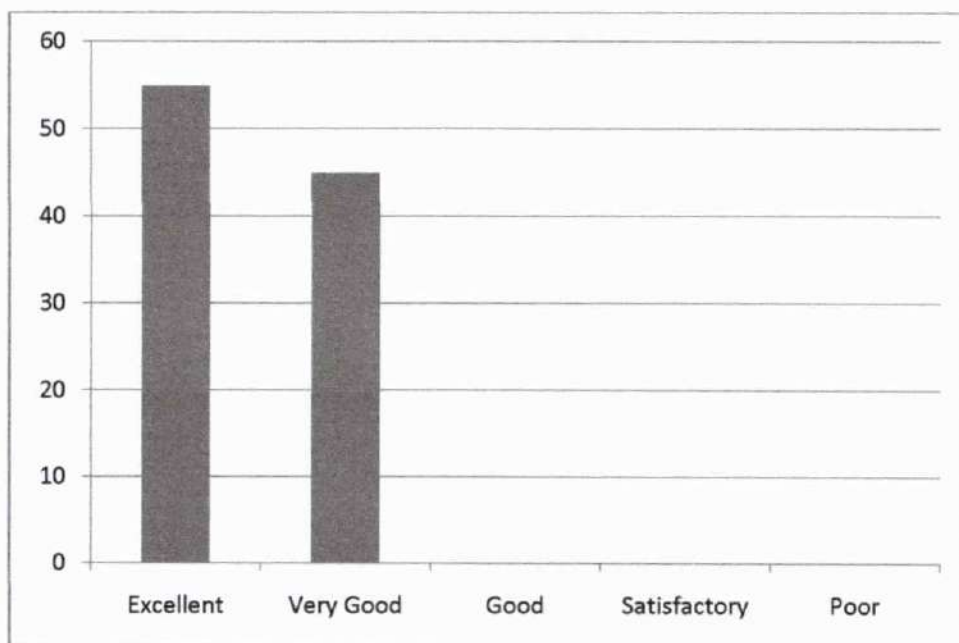

Leena
Dr. LEENA A V
PRINCIPAL
SREE NARAYANA GURU COLLEGE OF
ENGINEERING & TECHNOLOGY
PATTANUR, KANNUR

2. Efficient usage of board and other teaching aids

Excellent	Very Good	Good	Satisfactory	Poor
70	30	0	0	0

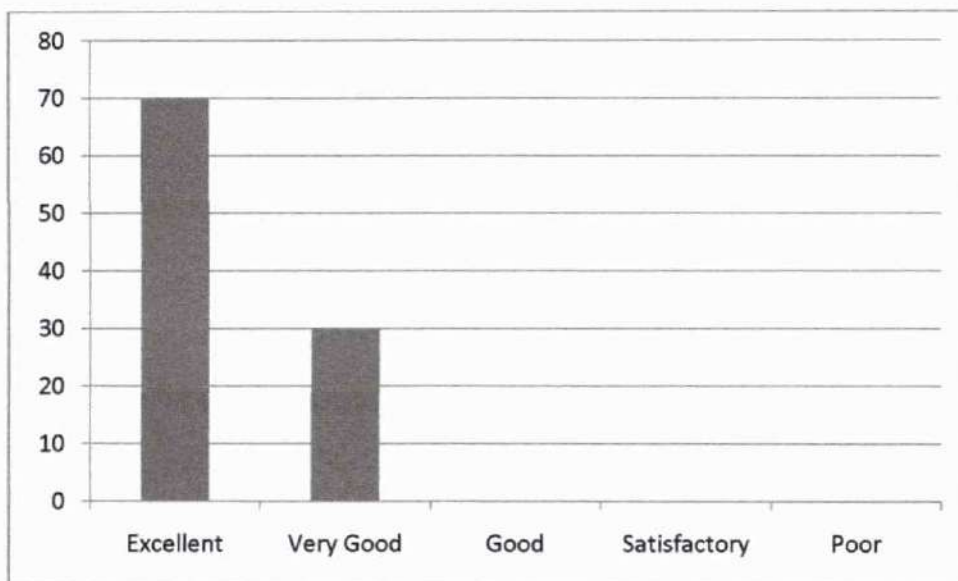

3. Providing study materials either hard or soft copies

Excellent	Very Good	Good	Satisfactory	Poor
61.90	38.10	0	0	0

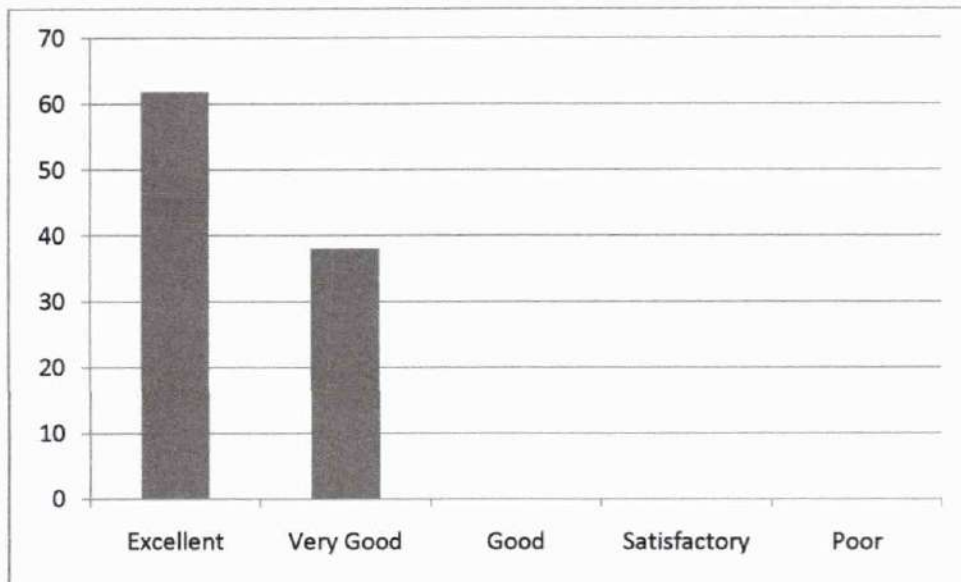

4. Subject Knowledge of the Teacher

Excellent	Very Good	Good	Satisfactory	Poor
50	50	0	0	0

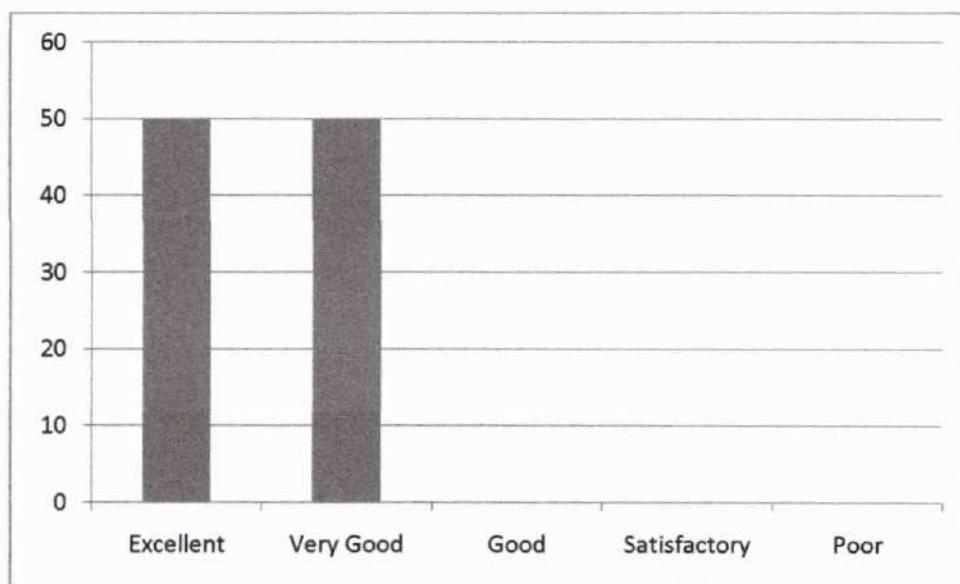

5. Completion of syllabus in time

Excellent	Very Good	Good	Satisfactory	Poor
65	35	0	0	0

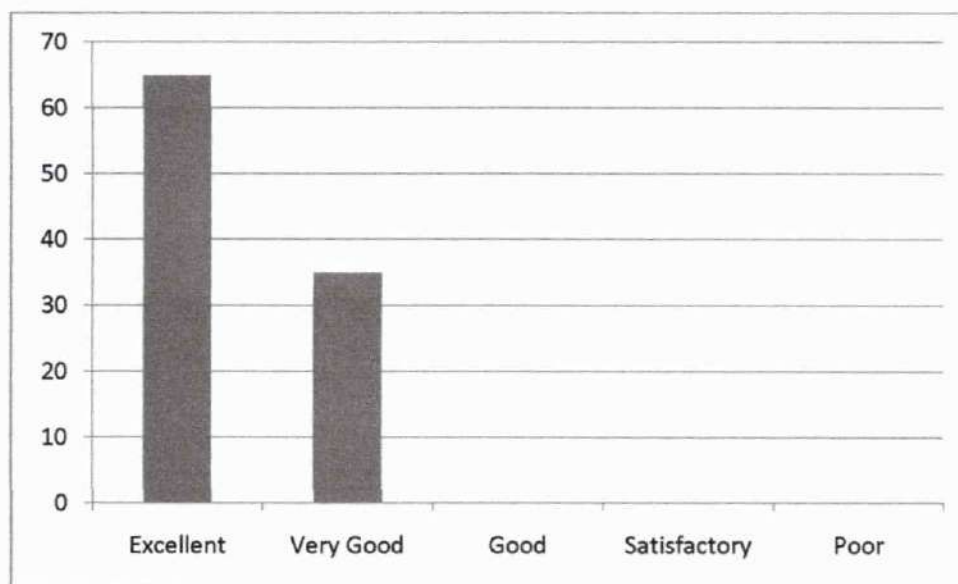

6. Maintaining an environment that facilitates learning

Excellent	Very Good	Good	Satisfactory	Poor
50	50	0	0	0

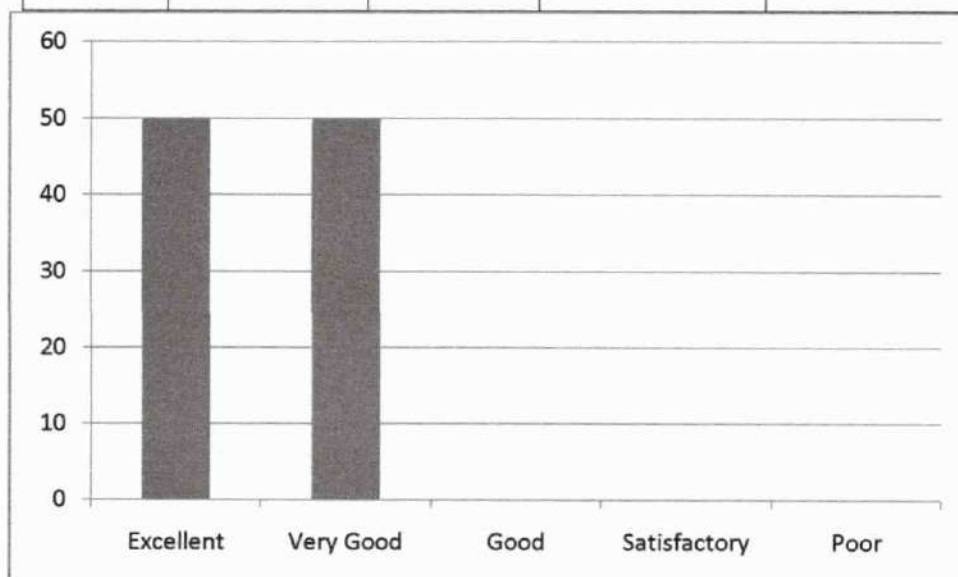

Leena
Dr. LEENA A V
 PRINCIPAL
 SHREE NARAYANA GURU COLLEGE OF
 ENGINEERING & TECHNOLOGY
 PATTANUR, KANNUR

7. Method of organizing topics and delivering it with clarity and audibility

Excellent	Very Good	Good	Satisfactory	Poor
76.19	23.81	0	0	0

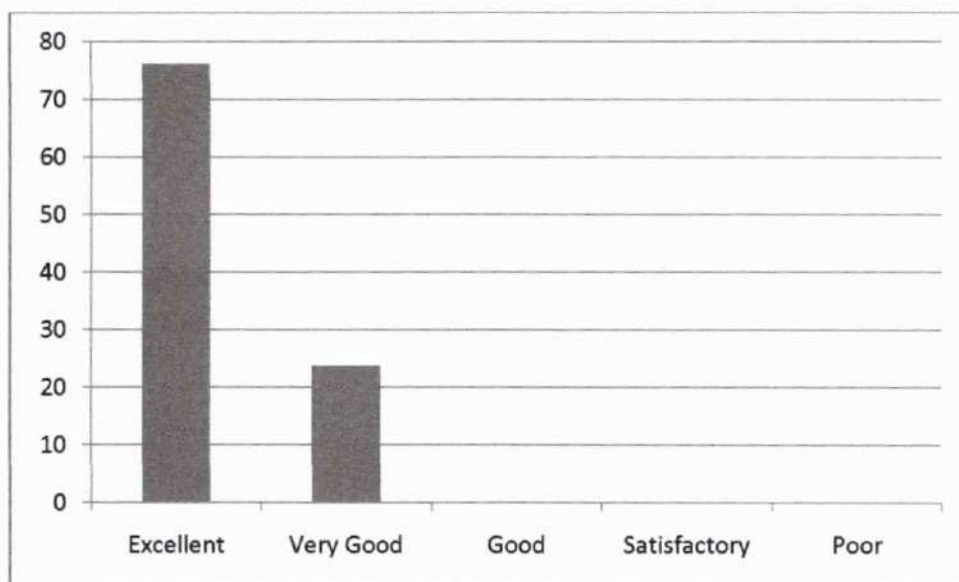

8. Communication in English during lecture

Excellent	Very Good	Good	Satisfactory	Poor
85.71	14.29	0	0	0

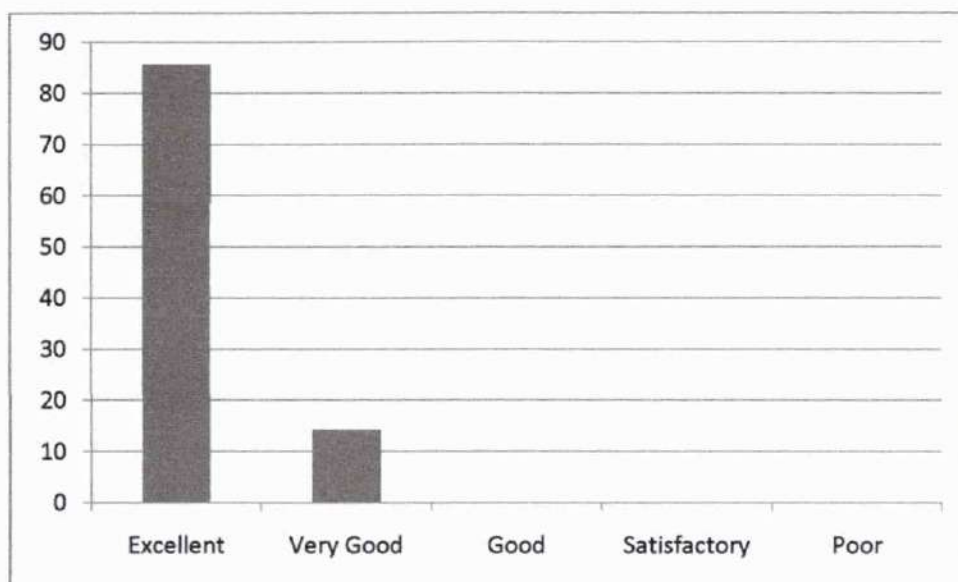

9. Teacher's approach towards students making them comfortable to deal with

Excellent	Very Good	Good	Satisfactory	Poor
70	30	0	0	0

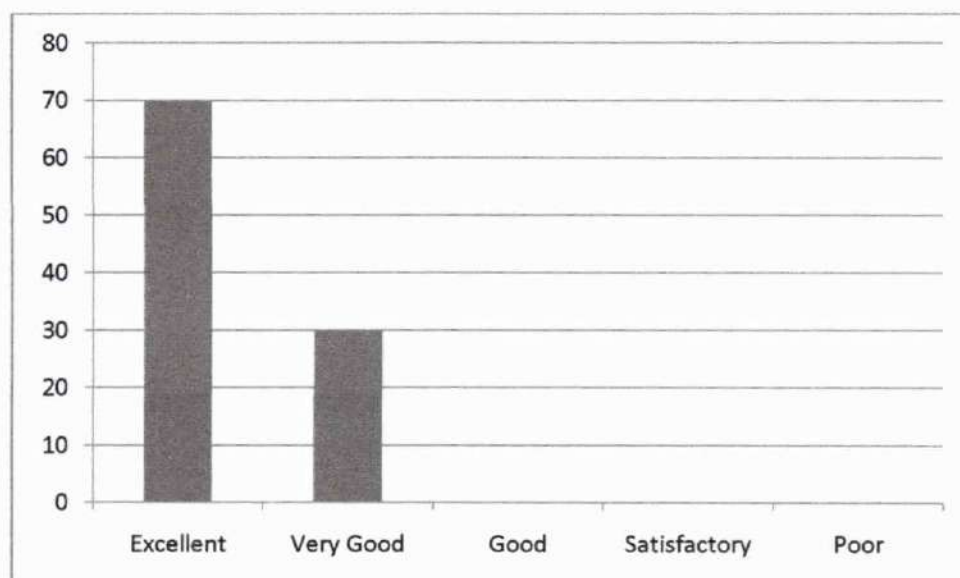

10. Maintaining discipline in class

Excellent	Very Good	Good	Satisfactory	Poor
85	15	0	0	0

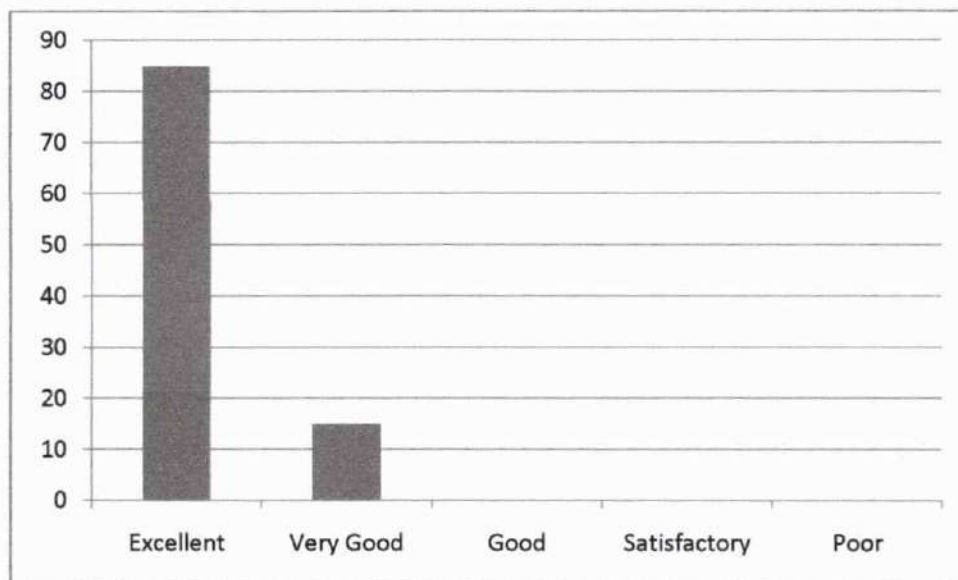

11. Impartiality in dealing with students

Excellent	Very Good	Good	Satisfactory	Poor
80	20	0	0	0

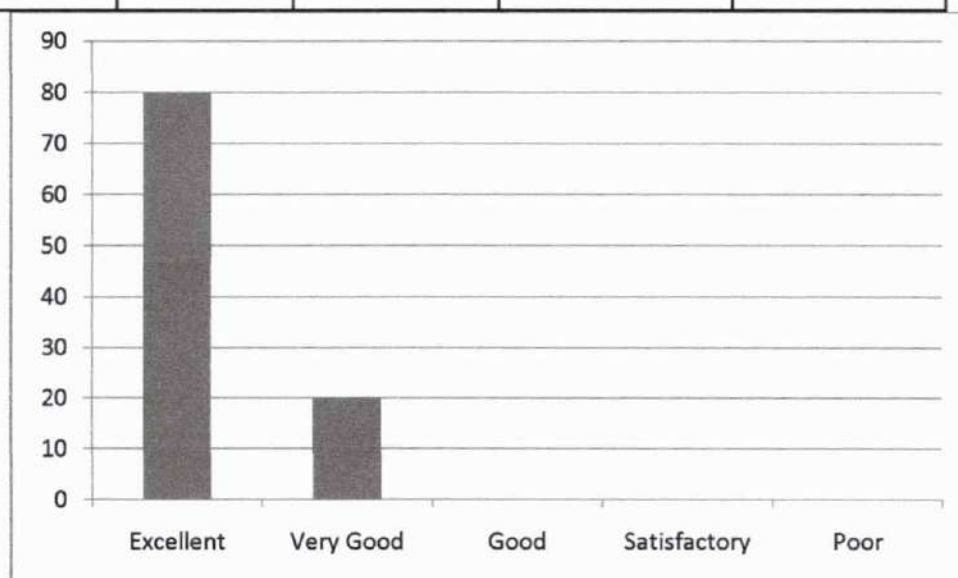

Leena
Dr. LEENA A V
 PRINCIPAL
 SHREE NARAYANA GURU COLLEGE OF
 ENGINEERING & TECHNOLOGY
 PATTANUR, KANNUR

12. Encouraging students to give feedback and taking corrective measures

Excellent	Very Good	Good	Satisfactory	Poor
85	15	0	0	0

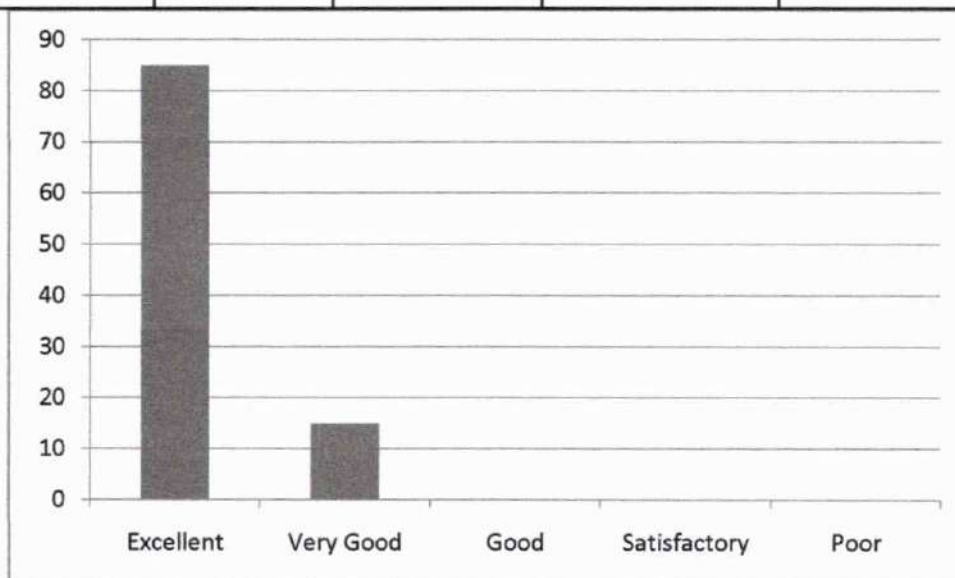

13. Motivating students to ask questions and encouraging critical thinking

Excellent	Very Good	Good	Satisfactory	Poor
65	35	0	0	0

Leena
Dr. LEENA A V
 PRINCIPAL
 SREE NARAYANA GURU COLLEGE OF
 ENGINEERING & TECHNOLOGY
 PAYYANUR, KANNUR

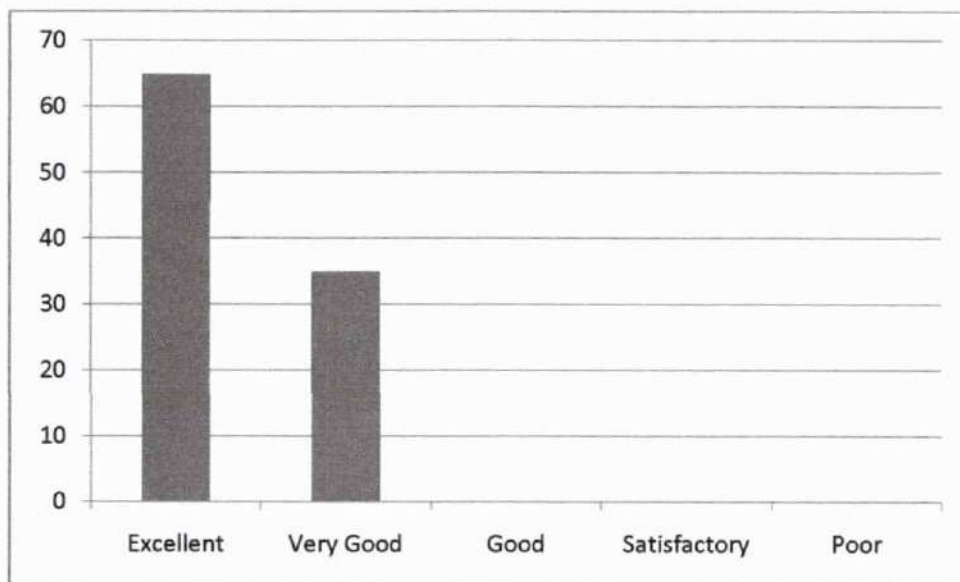

14. Teacher's attitude in dealing with student's need and progress

Excellent	Very Good	Good	Satisfactory	Poor
61.90	38.10	0	0	0

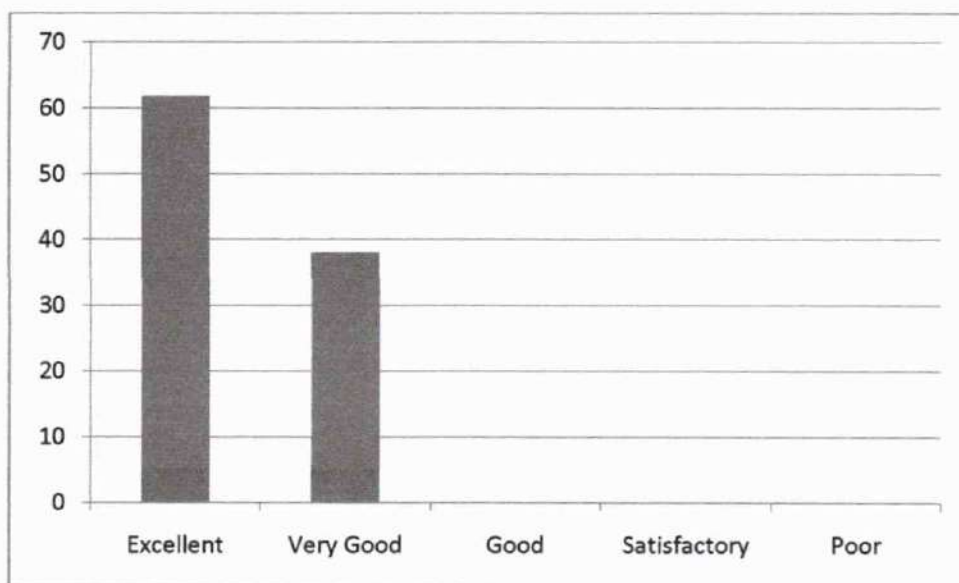

[Signature]

(HOD, CE)

[Signature]
Dr. LEENA A V
 PRINCIPAL
 SREE NARAYANA GURU COLLEGE OF
 ENGINEERING & TECHNOLOGY
 PATTANUR, KANNUR



SREE NARAYANA GURU COLLEGE OF ENGINEERING & TECHNOLOGY

DEPARTMENT OF CIVIL ENGINEERING

Student feedback Analysis Report - 2

2019-20 ODD

SEMESTER 1

EST110- ENGINEERING GRAPHICS- Mr. Chandrajith E

1. Punctuality in attending class and issuing of assignments / tutorials in time

Excellent	Very Good	Good	Satisfactory	Poor
65	35	0	0	0

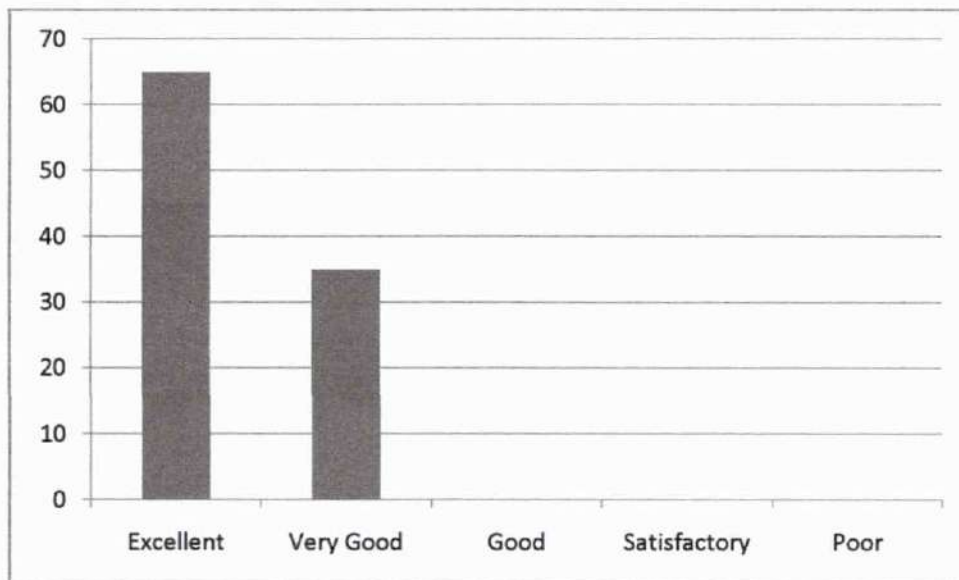

2. Efficient usage of board and other teaching aids

Excellent	Very Good	Good	Satisfactory	Poor
70	30	0	0	0

Dr. LEENA A V
 PRINCIPAL
 SREE NARAYANA GURU COLLEGE OF
 ENGINEERING & TECHNOLOGY
 PATTANUR, KANNUR

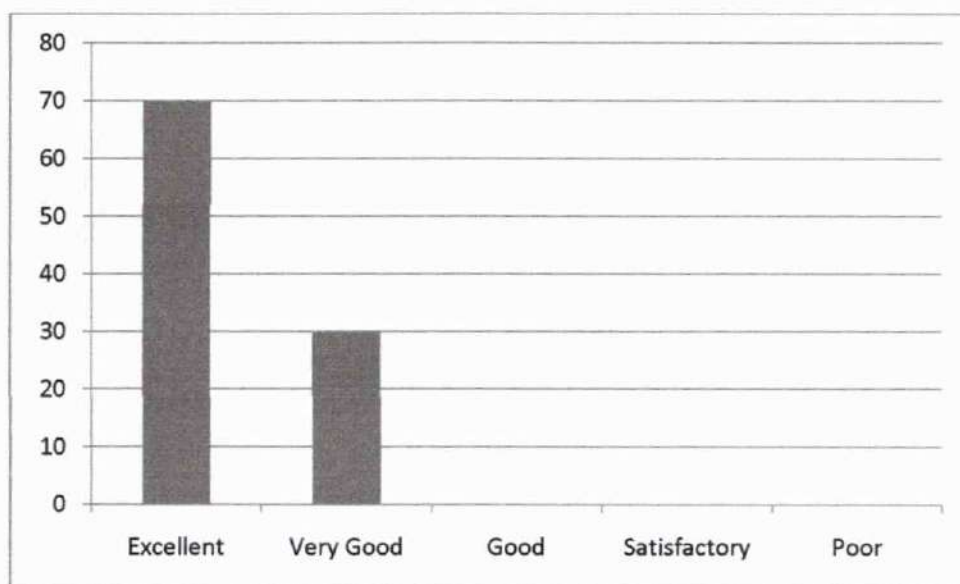

3. Providing study materials either hard or soft copies

Excellent	Very Good	Good	Satisfactory	Poor
70	30	0	0	0

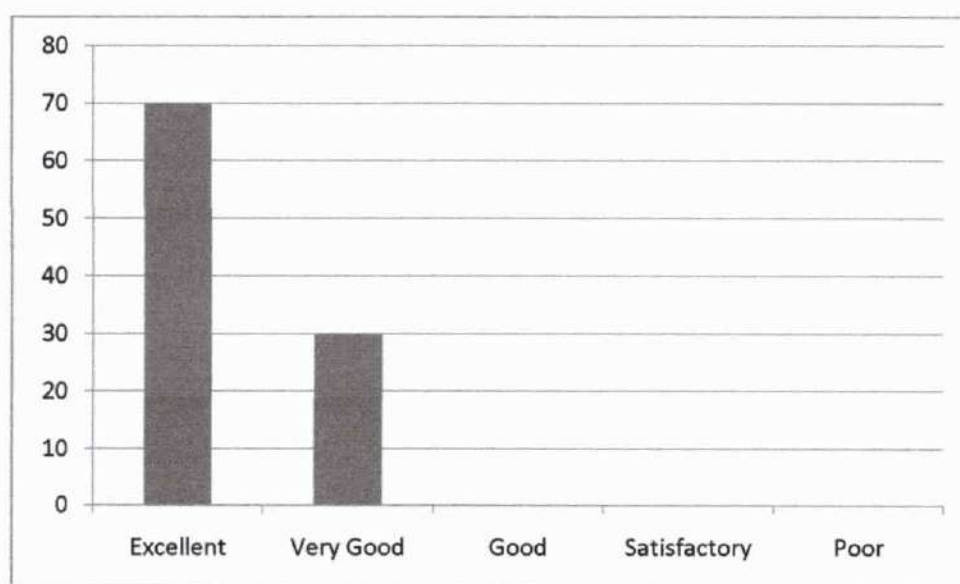

4. Subject Knowledge of the Teacher

Excellent	Very Good	Good	Satisfactory	Poor
50	50	0	0	0

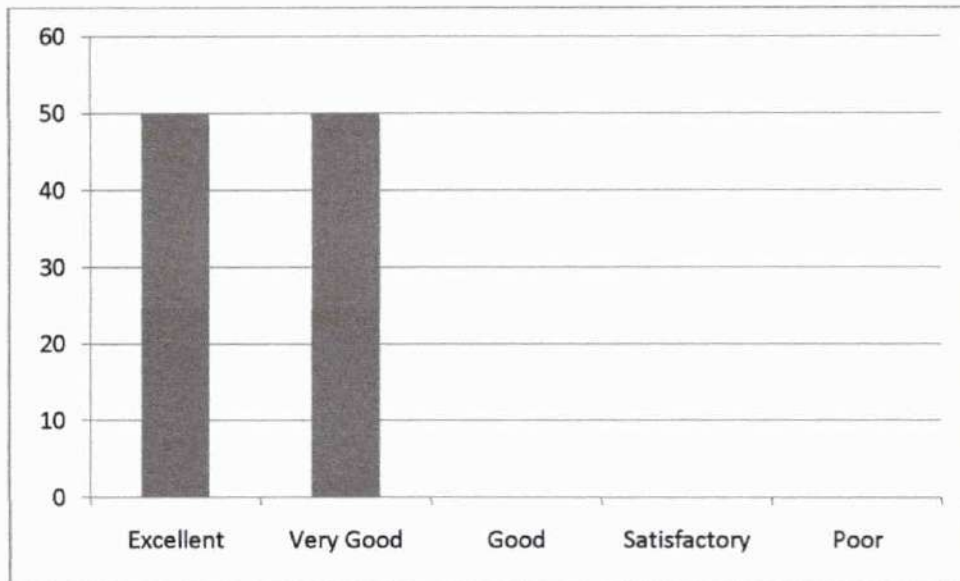

5. Completion of syllabus in time

Excellent	Very Good	Good	Satisfactory	Poor
65	35	0	0	0

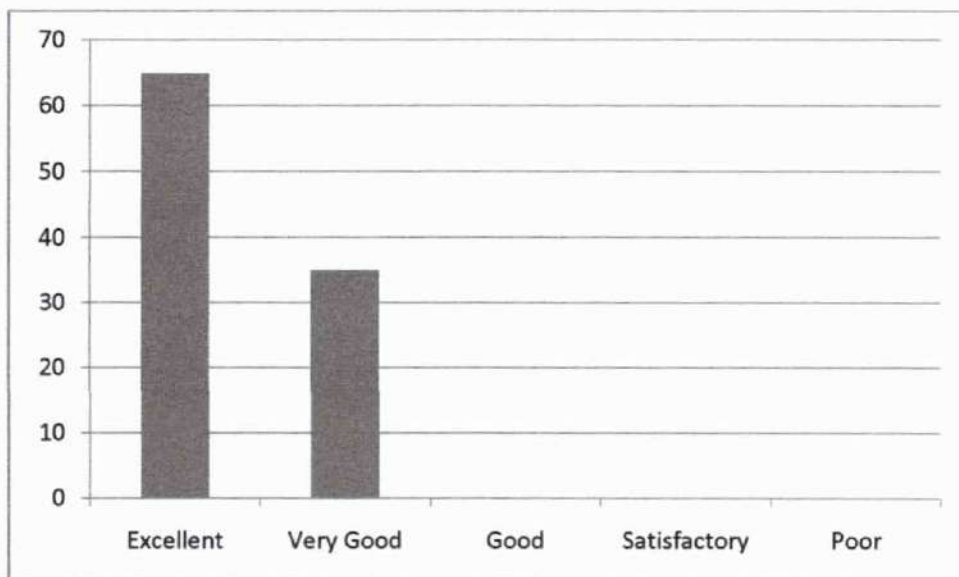

6. Maintaining an environment that facilitates learning

Excellent	Very Good	Good	Satisfactory	Poor
85	15	0	0	0

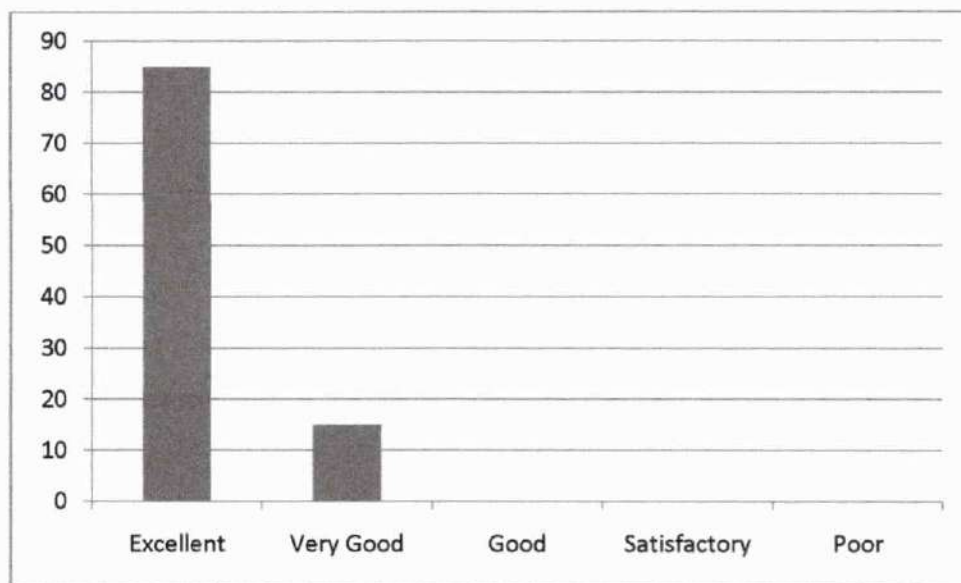

7. Method of organizing topics and delivering it with clarity and audibility

Excellent	Very Good	Good	Satisfactory	Poor
76.19	23.81	0	0	0

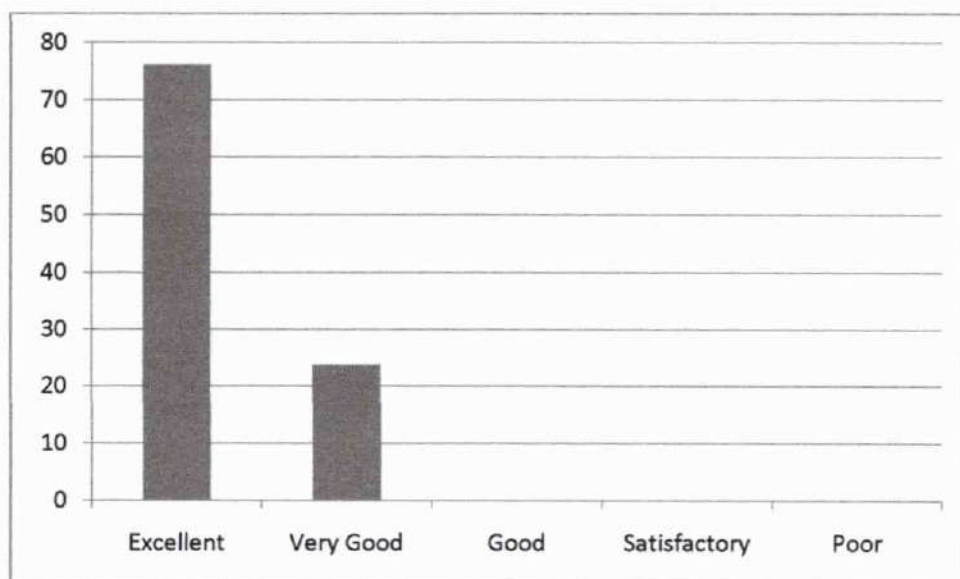

Leena
Dr. LEENA A V
 PRINCIPAL
 SREE NARAYANA GURU COLLEGE OF
 ENGINEERING & TECHNOLOGY
 PATTANUR, KANNUR

8. Communication in English during lecture

Excellent	Very Good	Good	Satisfactory	Poor
85.71	14.29	0	0	0

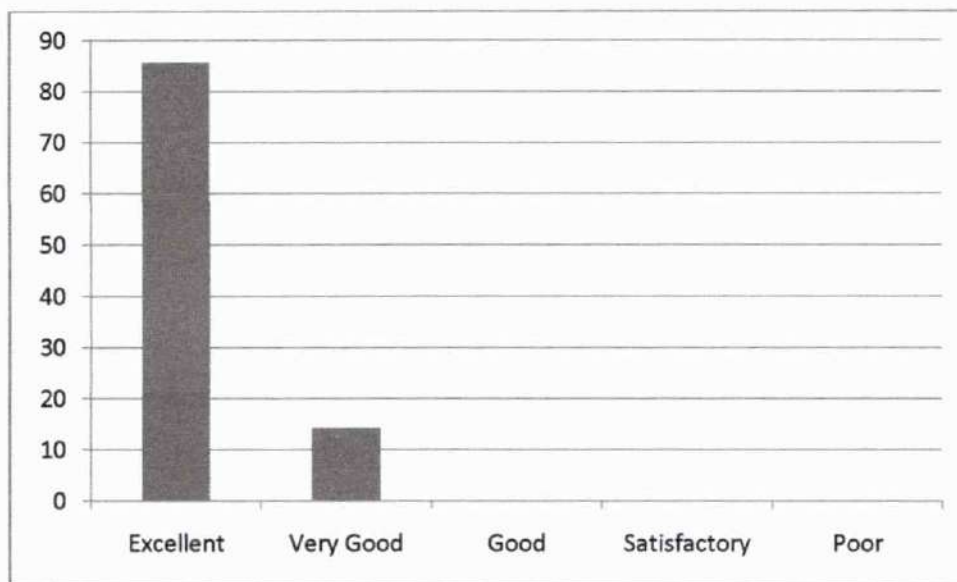

9. Teacher's approach towards students making them comfortable to deal with

Excellent	Very Good	Good	Satisfactory	Poor
50	50	0	0	0

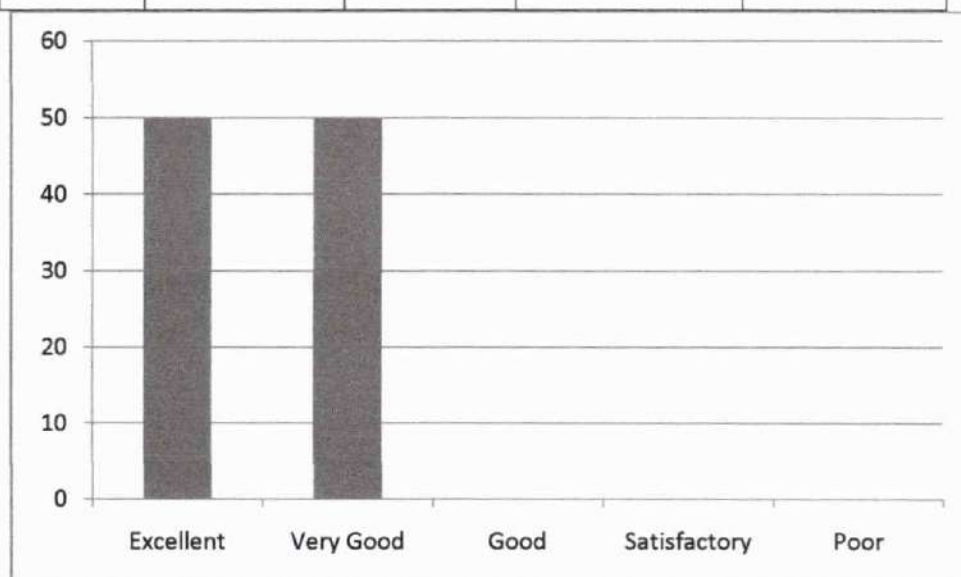

Leena
Dr. LEENA A V
 PRINCIPAL
 SREE NARAYANA GURU COLLEGE OF
 ENGINEERING & TECHNOLOGY
 PATTANUR, KANNUR

10. Maintaining discipline in class

Excellent	Very Good	Good	Satisfactory	Poor
55	45	0	0	0

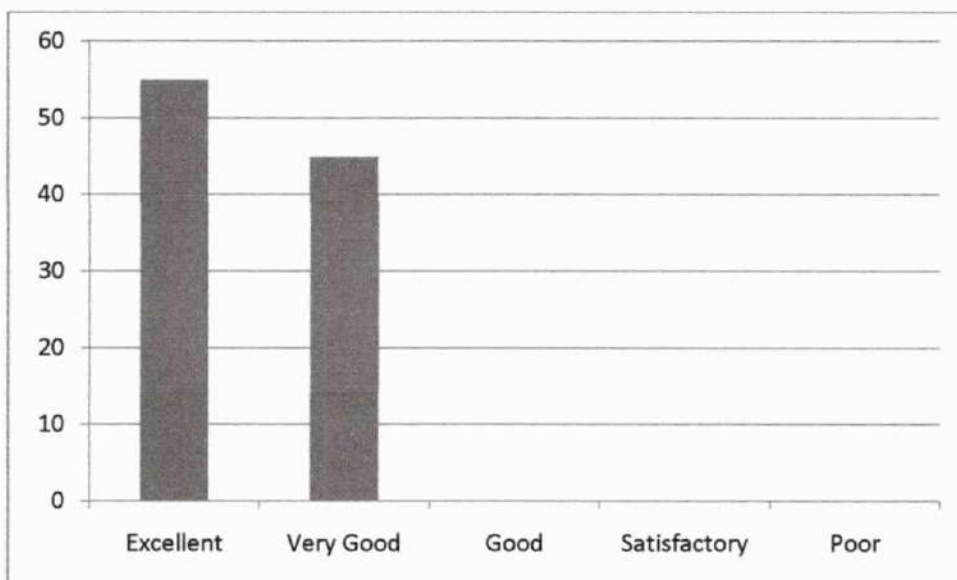

11. Impartiality in dealing with students

Excellent	Very Good	Good	Satisfactory	Poor
80	20	0	0	0

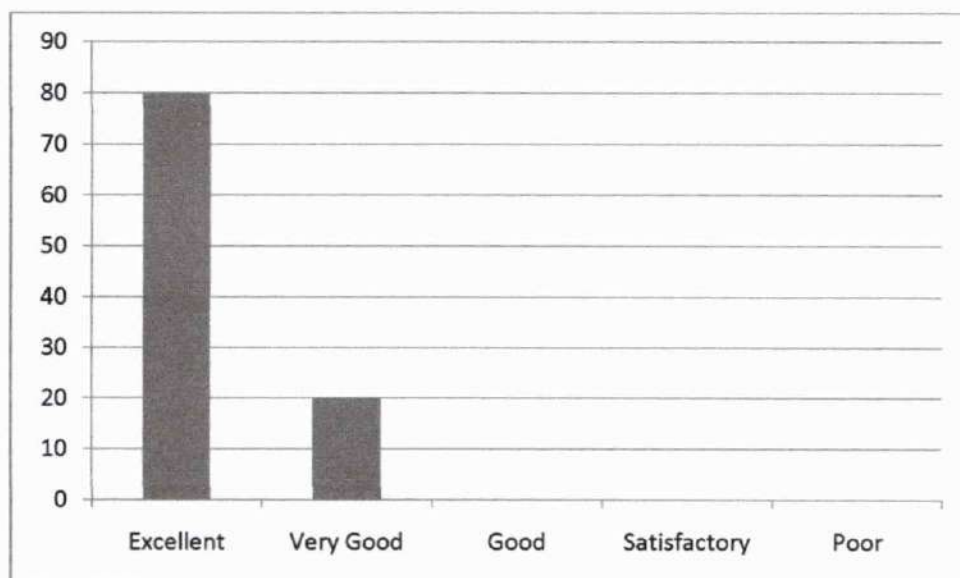

Leena
Dr. LEENA A V
 PRINCIPAL
 SREE NARAYANA GURU COLLEGE OF
 ENGINEERING & TECHNOLOGY
 PATTANUR, KANNUR

12. Encouraging students to give feedback and taking corrective measures

Excellent	Very Good	Good	Satisfactory	Poor
85	15	0	0	0

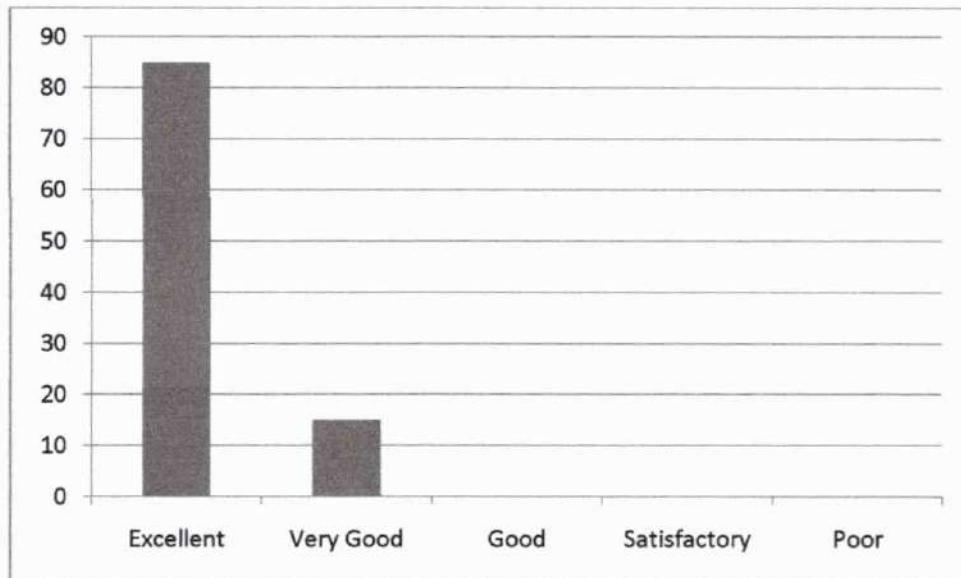

13. Motivating students to ask questions and encouraging critical thinking

Excellent	Very Good	Good	Satisfactory	Poor
61.90	38.10	0	0	0

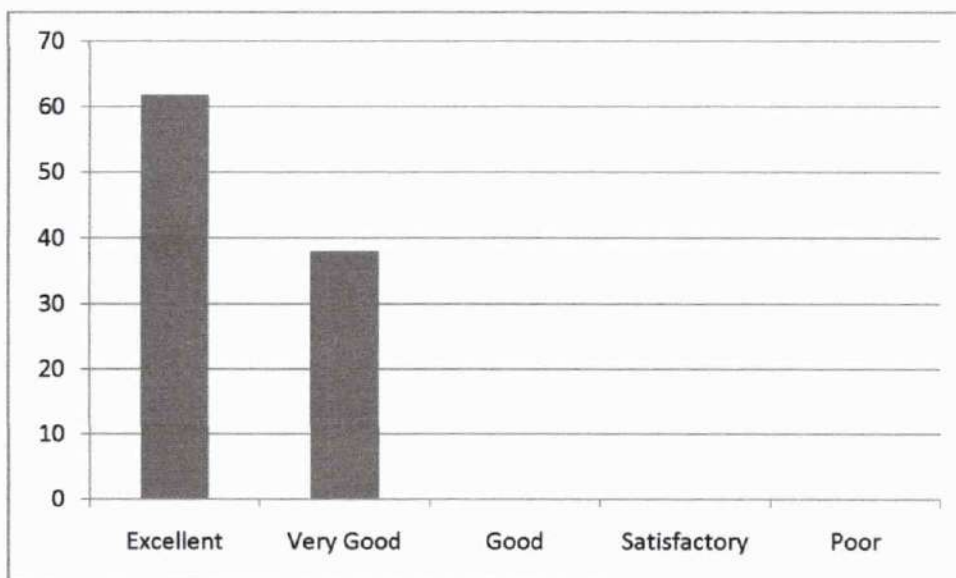

14. Teacher's attitude in dealing with student's need and progress

Excellent	Very Good	Good	Satisfactory	Poor
61.90	38.10	0	0	0

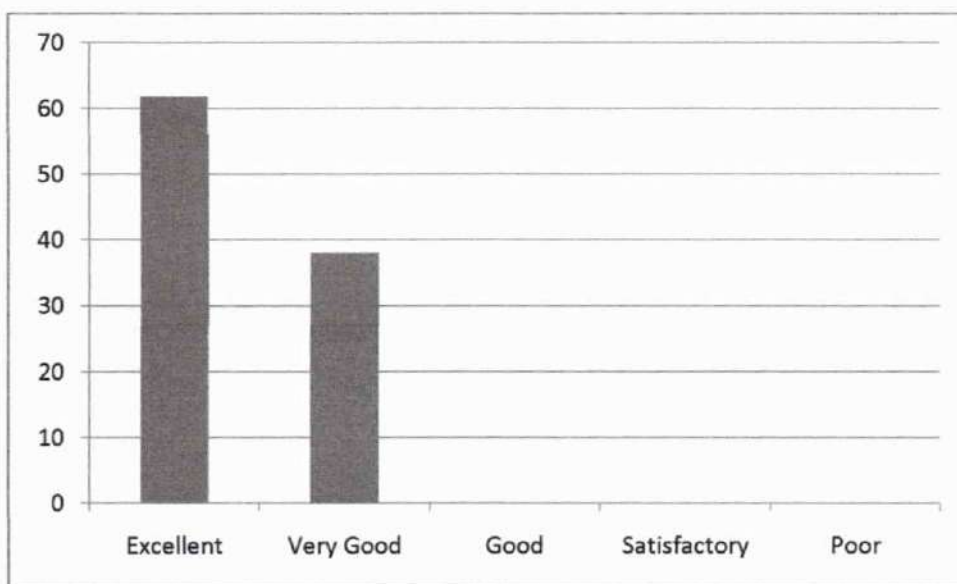

(HOD, CE)



SREE NARAYANA GURU COLLEGE OF ENGINEERING & TECHNOLOGY

DEPARTMENT OF CIVIL ENGINEERING

Student feedback Analysis Report - 1

2019-20 ODD

SEMESTER 3

CE203- FLUID MECHANICS I- Mr.Krishnadas

1. Punctuality in attending class and issuing of assignments / tutorials in time

Excellent	Very Good	Good	Satisfactory	Poor
54.17	45.83	0	0	0

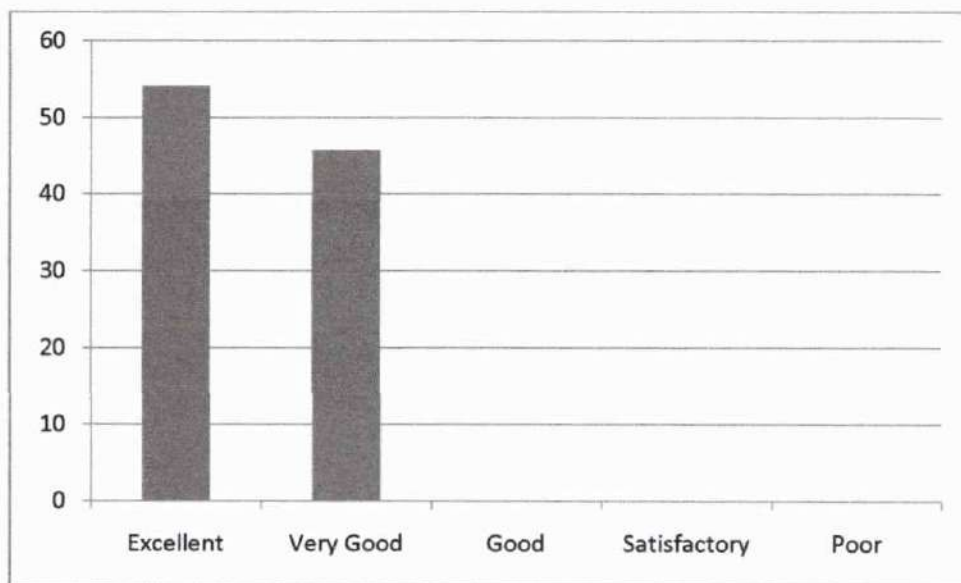

Leena
Dr. LEENA A V
PRINCIPAL
SREE NARAYANA GURU COLLEGE OF
ENGINEERING & TECHNOLOGY
PATTANUR, KANNUR

2. Efficient usage of board and other teaching aids

Excellent	Very Good	Good	Satisfactory	Poor
52.08	47.92	0	0	0

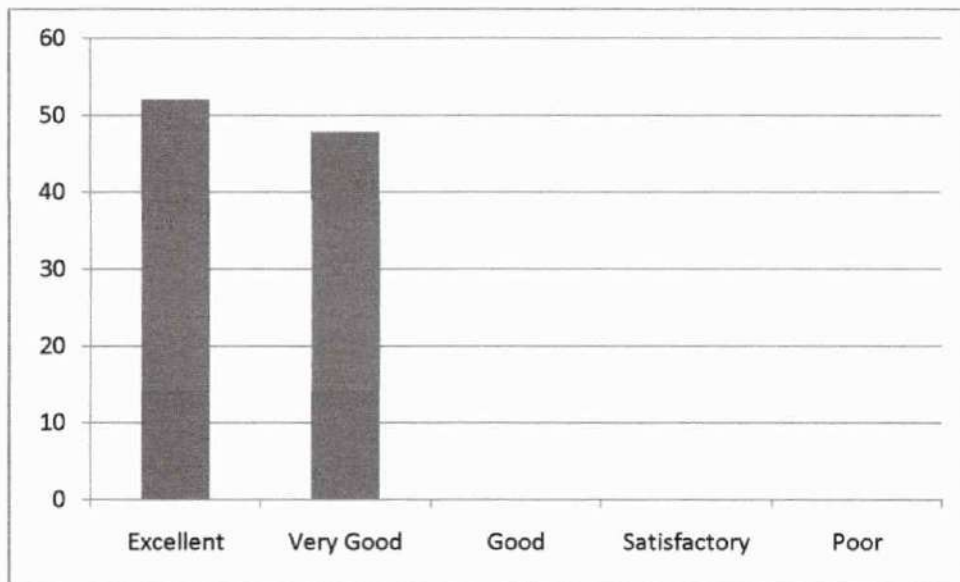

3. Providing study materials either hard or soft copies

Excellent	Very Good	Good	Satisfactory	Poor
27.08	31.25	0	0	0

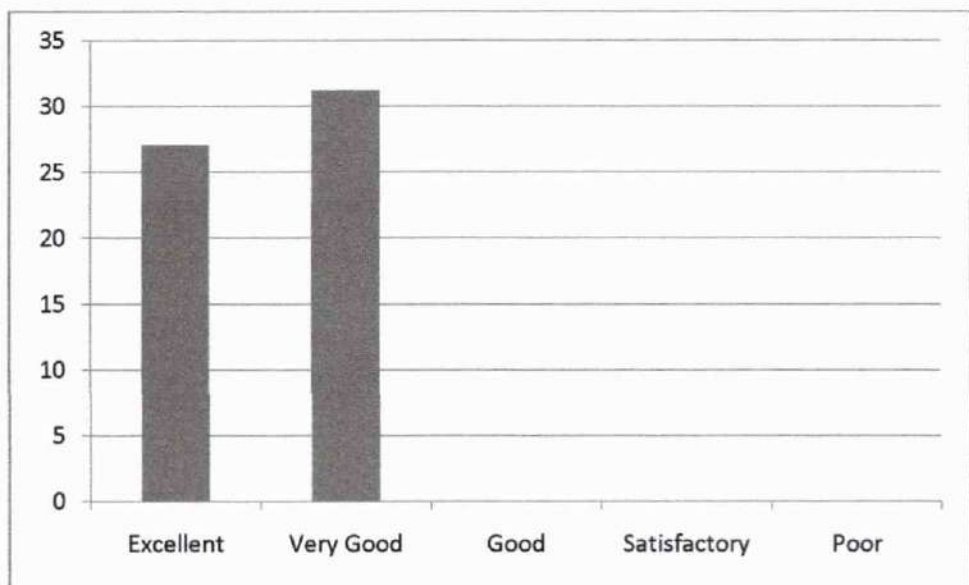

4. Subject Knowledge of the Teacher

Excellent	Very Good	Good	Satisfactory	Poor
50	50	0	0	0

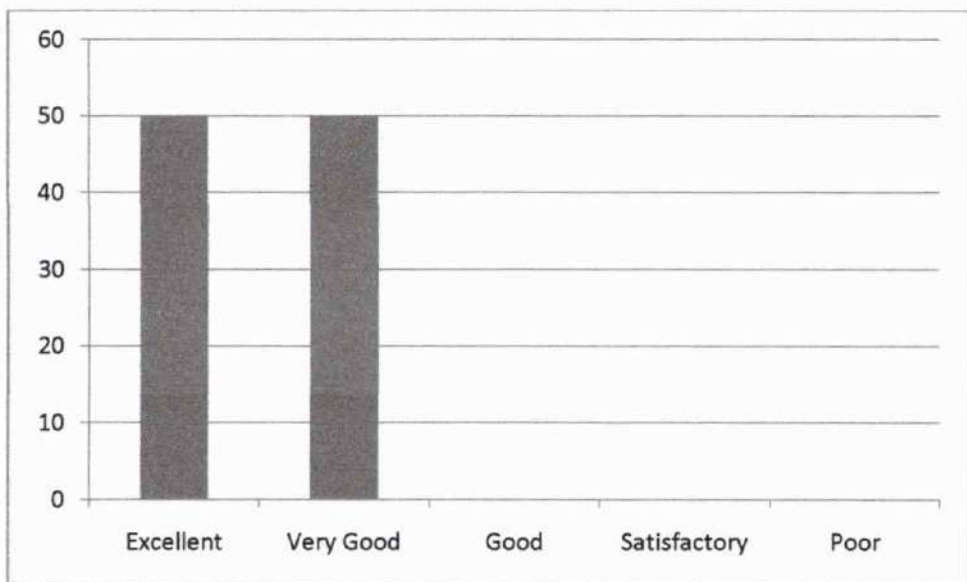

5. Completion of syllabus in time

Excellent	Very Good	Good	Satisfactory	Poor
58.33	41.67	0	0	0

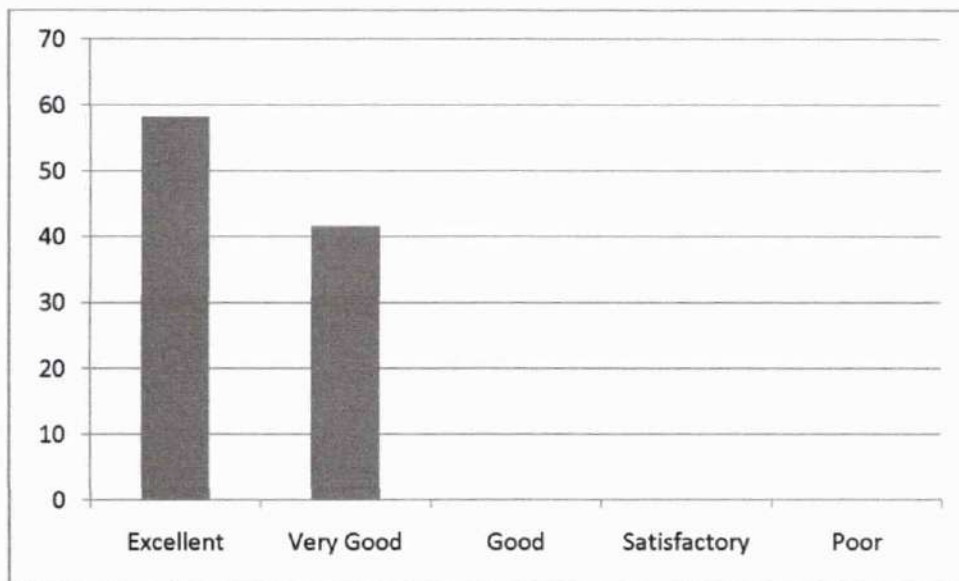

6. Maintaining an environment that facilitates learning

Excellent	Very Good	Good	Satisfactory	Poor
60.42	39.58	0	0	0

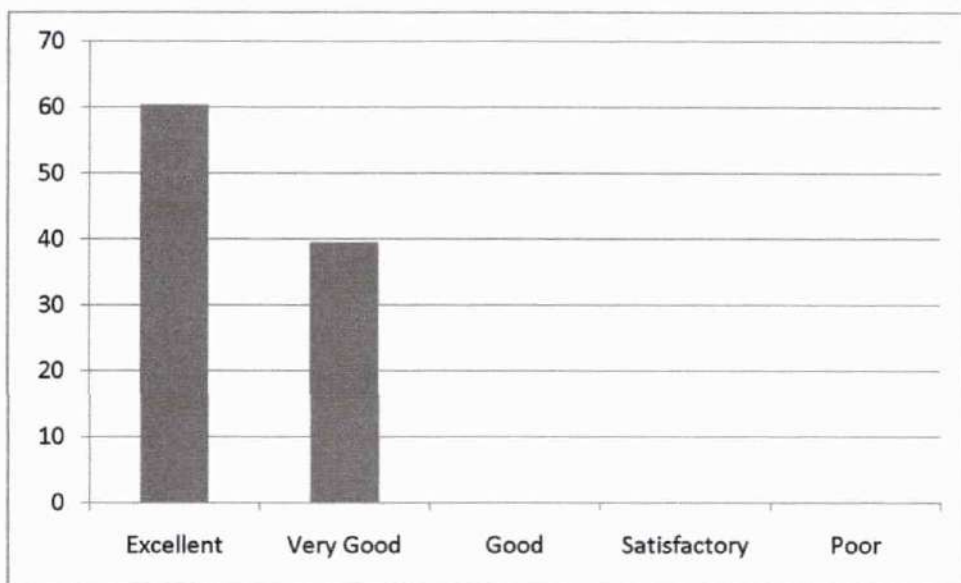

7. Method of organizing topics and delivering it with clarity and audibility

Excellent	Very Good	Good	Satisfactory	Poor
62.5	37.5	0	0	0

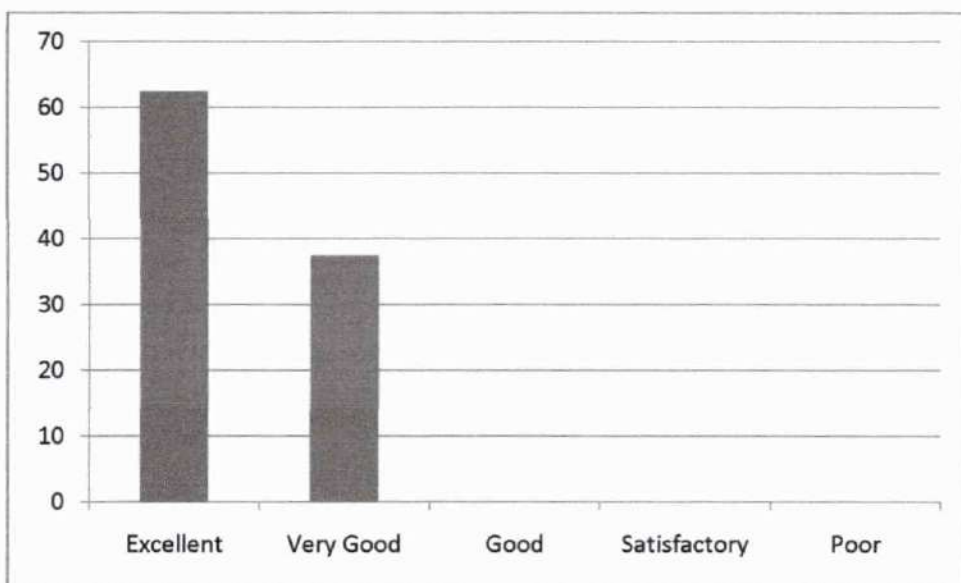

8. Communication in English during lecture

Excellent	Very Good	Good	Satisfactory	Poor
64.58	35.42	0	0	0

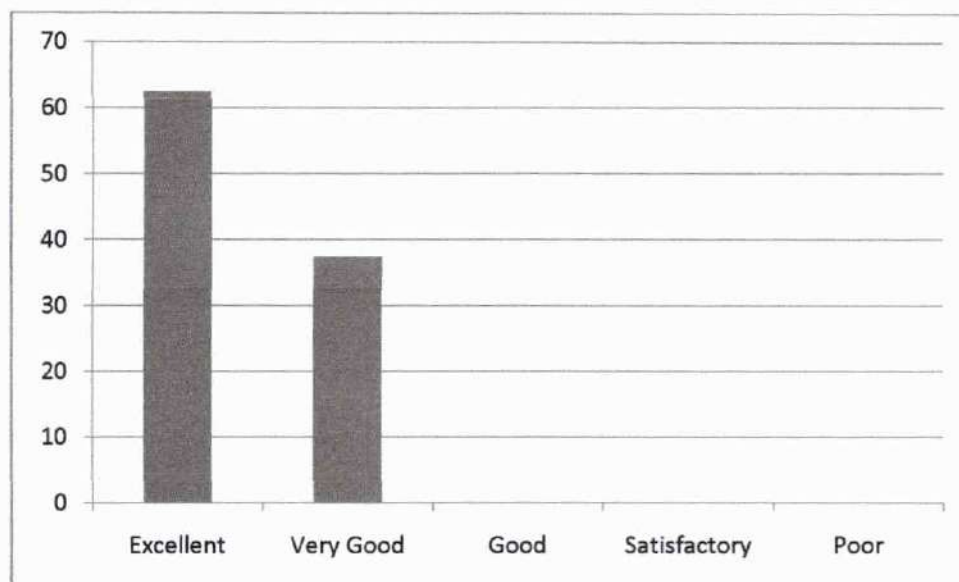

9. Teacher's approach towards students making them comfortable to deal with

Excellent	Very Good	Good	Satisfactory	Poor
66.67	33.33	0	0	0

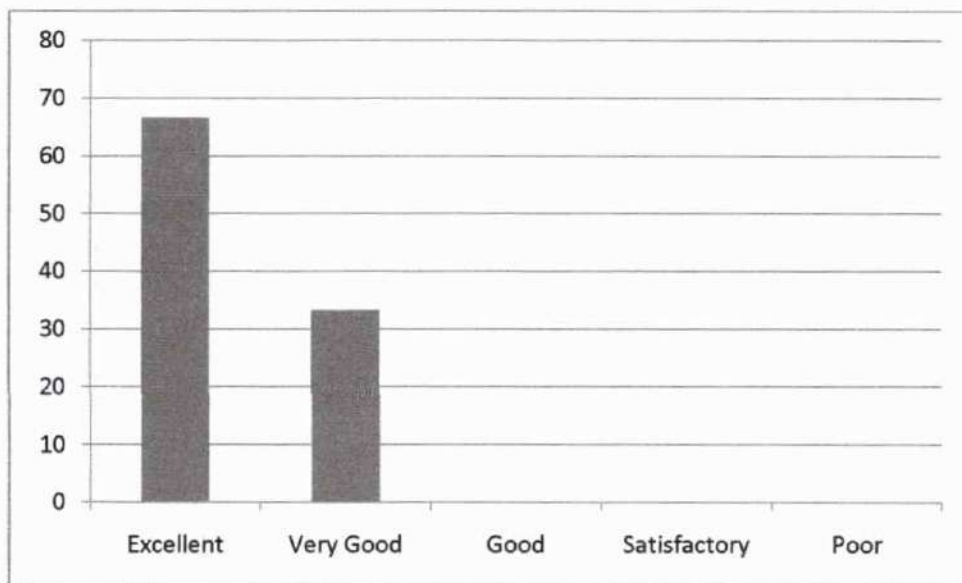

10. Maintaining discipline in class

Excellent	Very Good	Good	Satisfactory	Poor
56.25	43.75	0	0	0

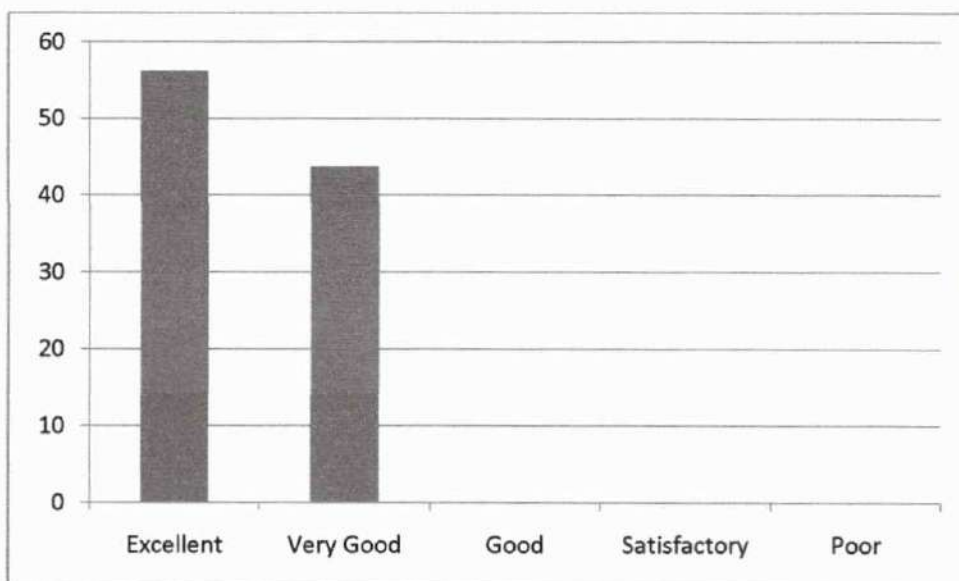

11. Impartiality in dealing with students

Excellent	Very Good	Good	Satisfactory	Poor
29.17	29.17	0	0	0

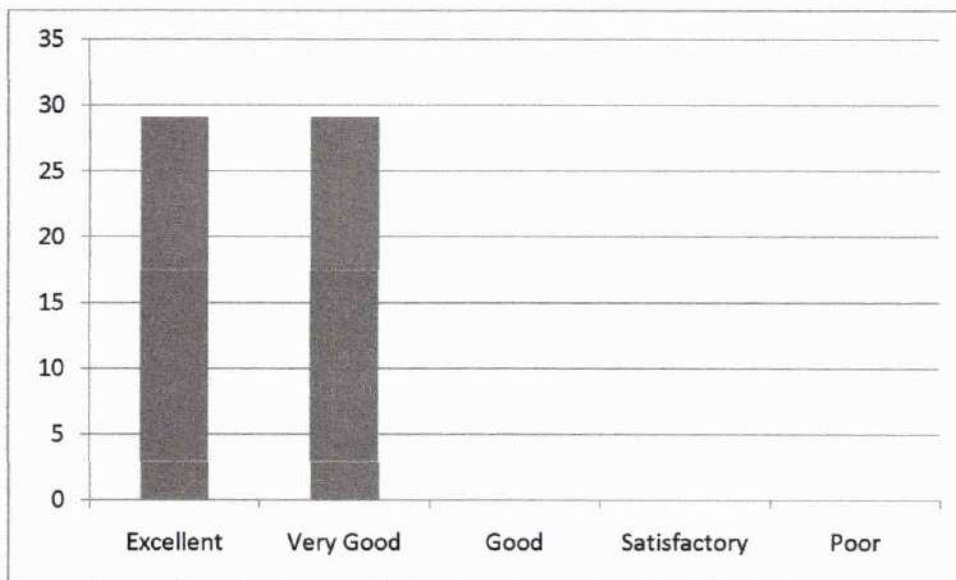

12. Encouraging students to give feedback and taking corrective measures

Excellent	Very Good	Good	Satisfactory	Poor
31.25	68.75	0	0	0

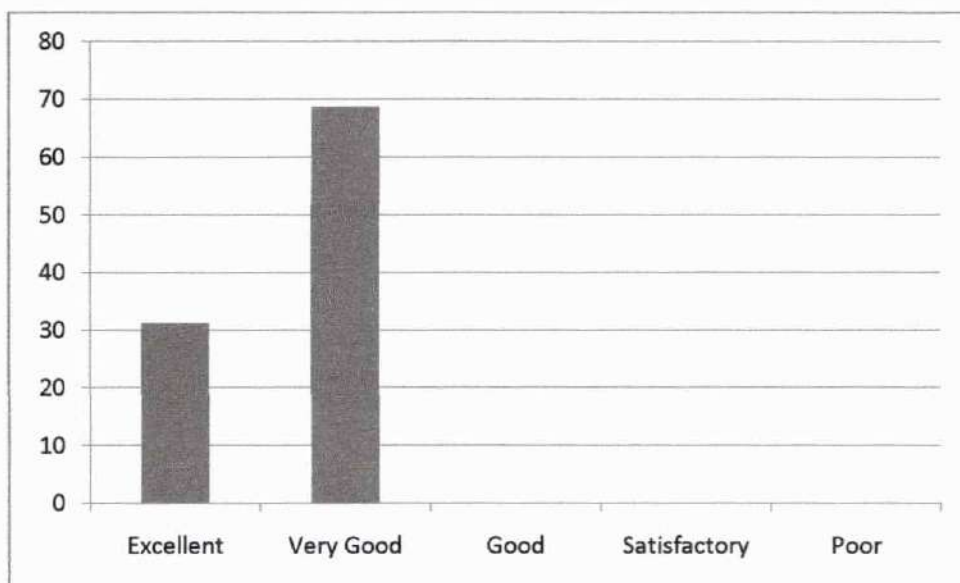

13. Motivating students to ask questions and encouraging critical thinking

Excellent	Very Good	Good	Satisfactory	Poor
64.58	35.42	0	0	0

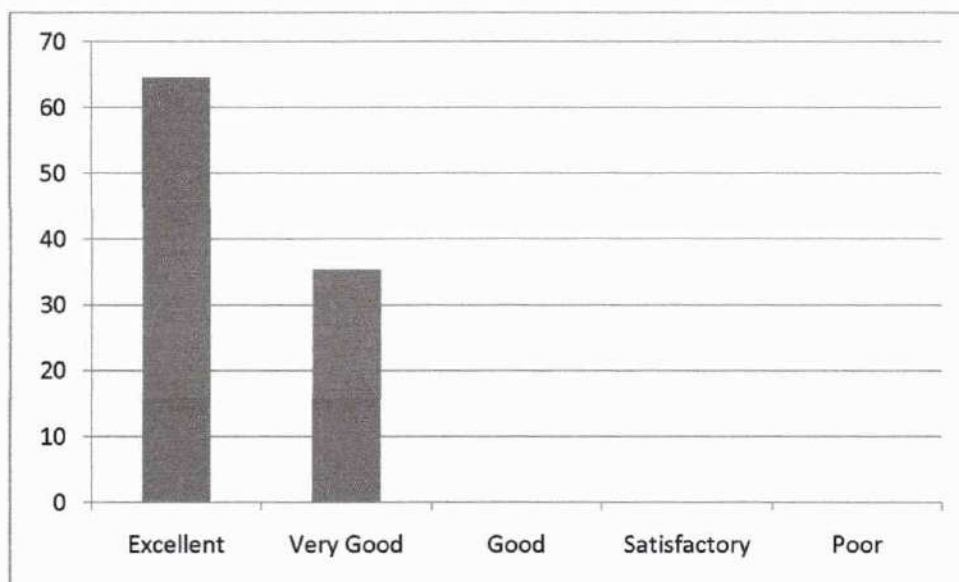

14. Teacher's attitude in dealing with student's need and progress

Excellent	Very Good	Good	Satisfactory	Poor
68.75	31.25	0	0	0

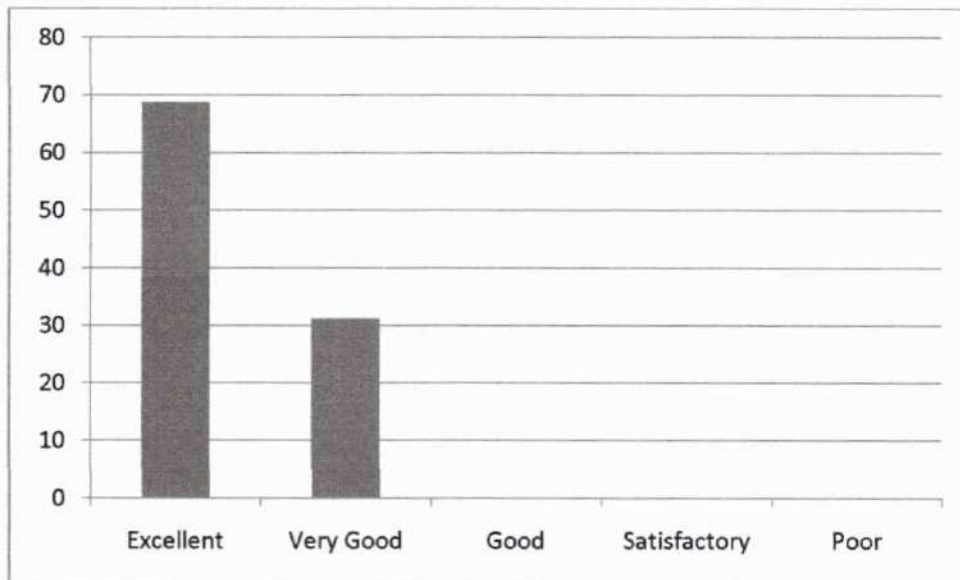

(HOD, CE)



SREE NARAYANA GURU COLLEGE OF ENGINEERING & TECHNOLOGY

DEPARTMENT OF CIVIL ENGINEERING

Student feedback Analysis Report - 2

2019-20 ODD

SEMESTER 3

CE203- FLUID MECHANICS I- Mr.Krishnadas

1. Punctuality in attending class and issuing of assignments / tutorials in time

Excellent	Very Good	Good	Satisfactory	Poor
62.5	37.5	0	0	0

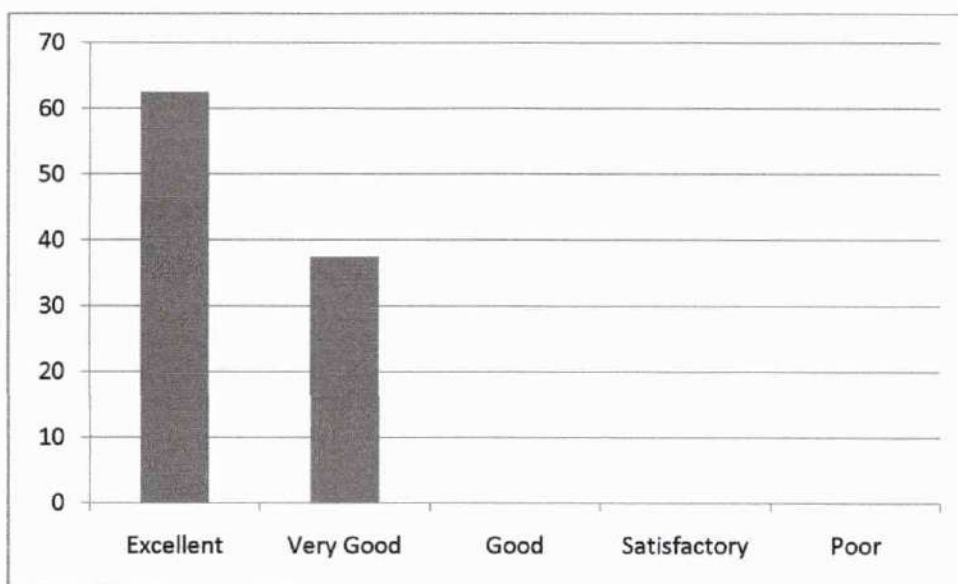

Dr. LEENA A V
PRINCIPAL
SREE NARAYANA GURU COLLEGE OF
ENGINEERING & TECHNOLOGY
PATYANUR, KANNUR

2. Efficient usage of board and other teaching aids

Excellent	Very Good	Good	Satisfactory	Poor
52.08	47.92	0	0	0

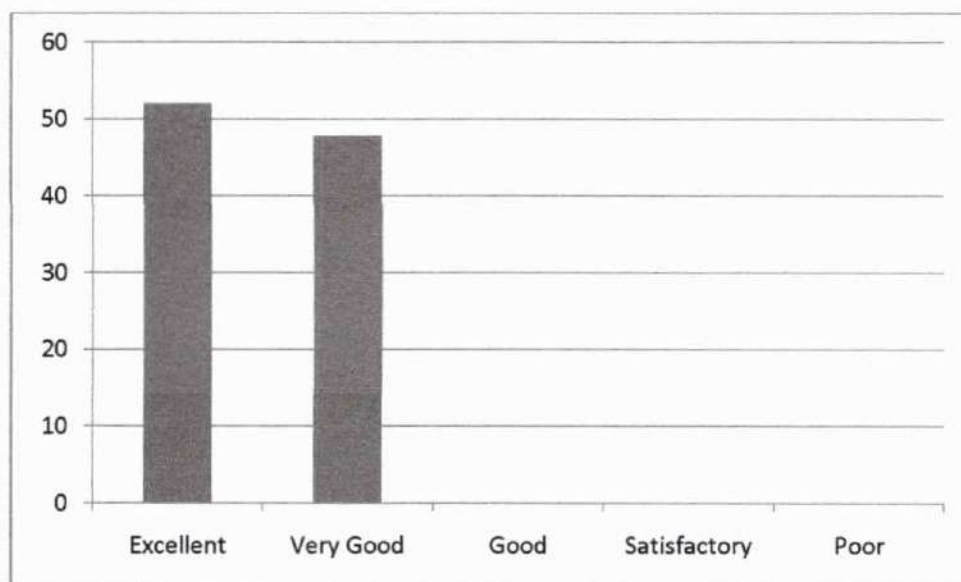

3. Providing study materials either hard or soft copies

Excellent	Very Good	Good	Satisfactory	Poor
27.08	31.25	0	0	0

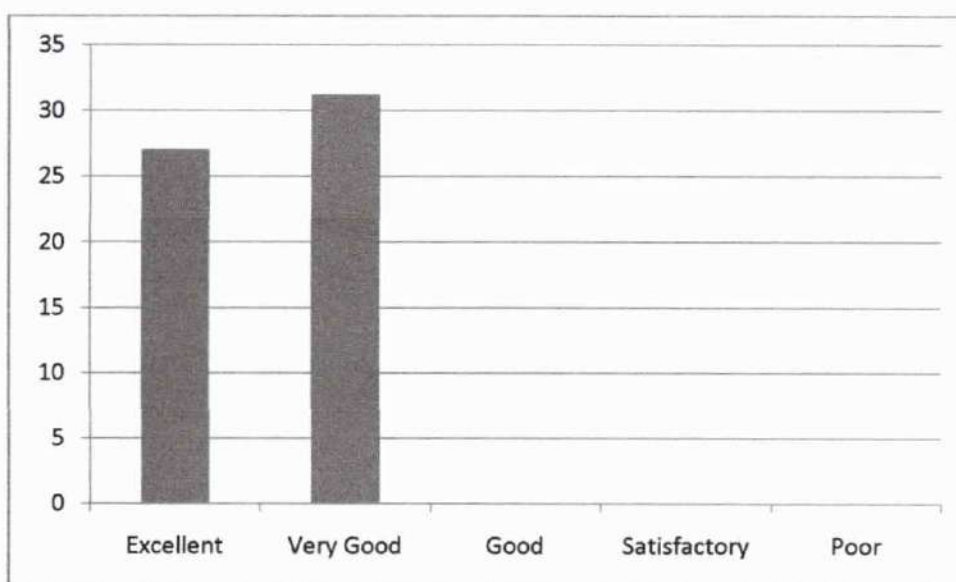

4. Subject Knowledge of the Teacher

Excellent	Very Good	Good	Satisfactory	Poor
29.17	29.17	0	0	0

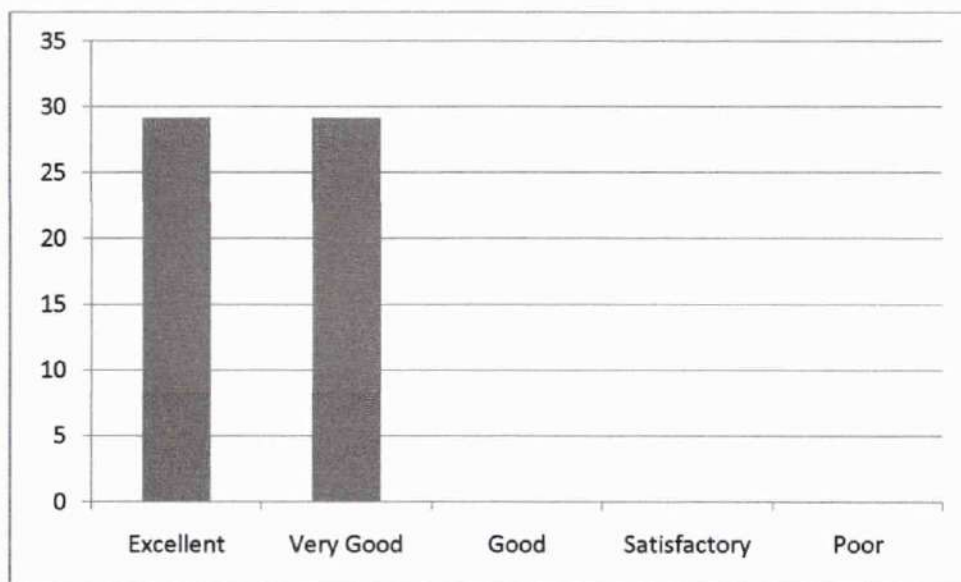

5. Completion of syllabus in time

Excellent	Very Good	Good	Satisfactory	Poor
58.33	41.67	0	0	0

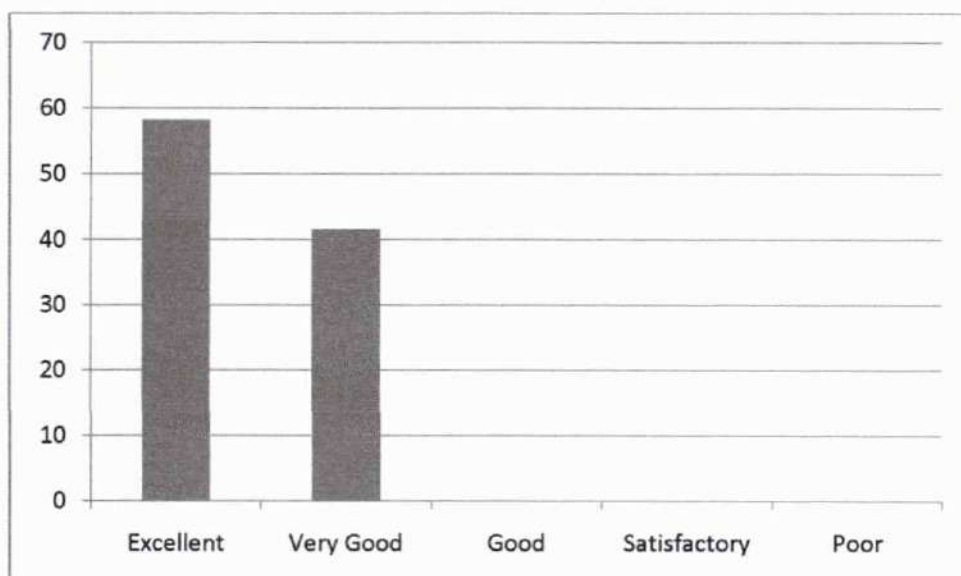

Leena
Dr. LEENA A V
 PRINCIPAL
 SREE NARAYANA GURU COLLEGE OF
 ENGINEERING & TECHNOLOGY
 PATTANUR, KANNUR

6. Maintaining an environment that facilitates learning

Excellent	Very Good	Good	Satisfactory	Poor
60.42	39.58	0	0	0

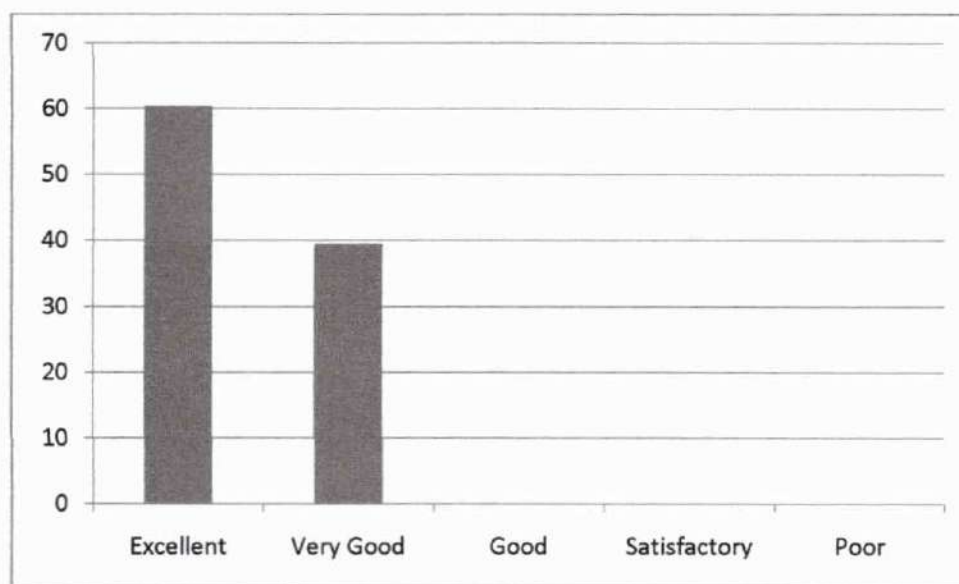

7. Method of organizing topics and delivering it with clarity and audibility

Excellent	Very Good	Good	Satisfactory	Poor
54.17	45.83	0	0	0

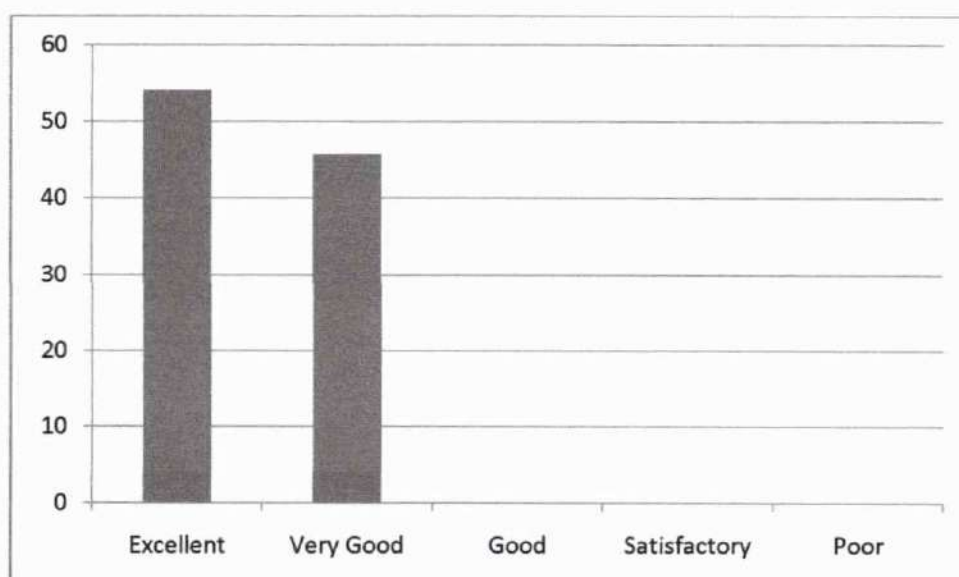

Leena
Dr. LEENA A V
 PRINCIPAL
 SREE NARAYANA GURU COLLEGE OF
 ENGINEERING & TECHNOLOGY
 PATTANUR, KANNUR

8. Communication in English during lecture

Excellent	Very Good	Good	Satisfactory	Poor
64.58	35.42	0	0	0

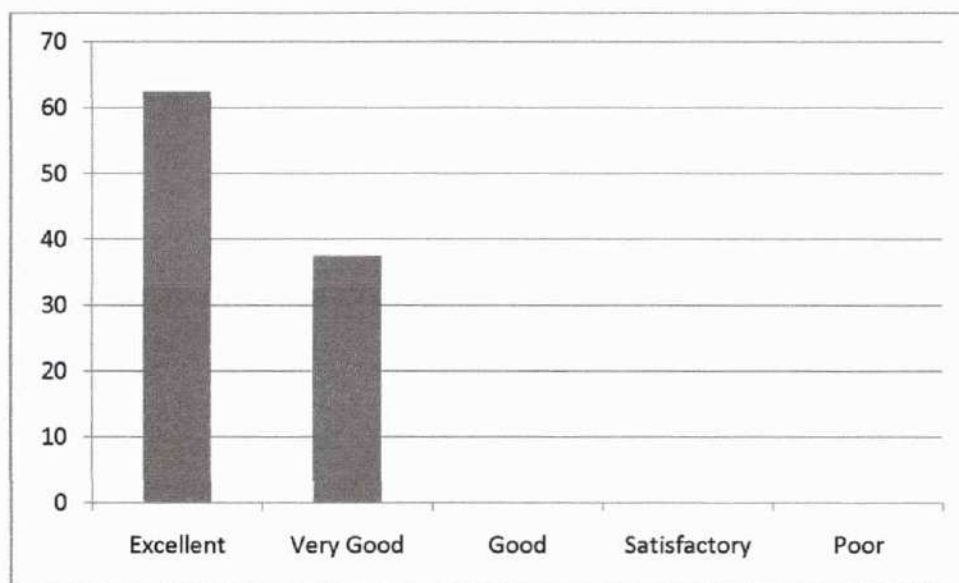

9. Teacher's approach towards students making them comfortable to deal with

Excellent	Very Good	Good	Satisfactory	Poor
66.67	33.33	0	0	0

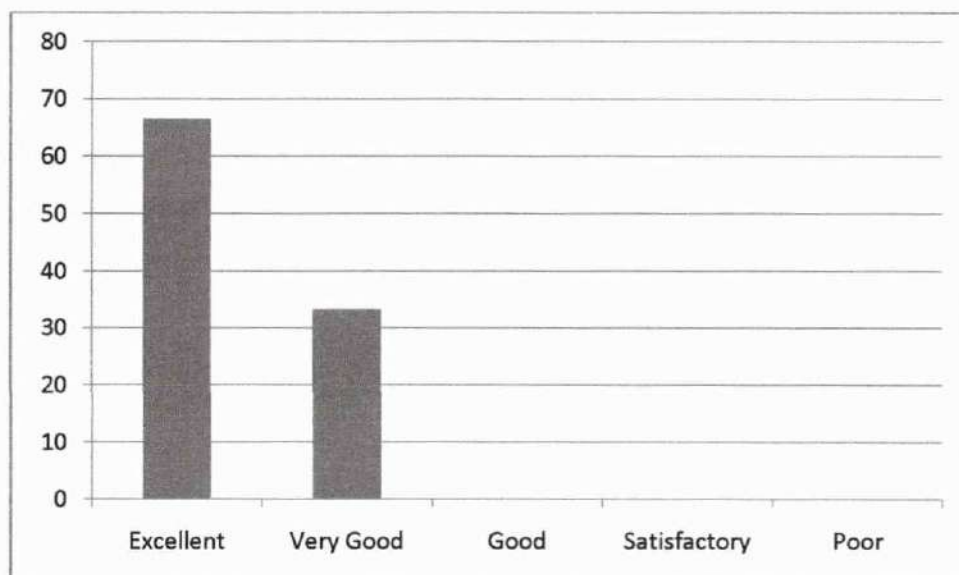

Leena
Dr. LEENA A V
 PRINCIPAL
 SREE NARAYANA GURU COLLEGE OF
 ENGINEERING & TECHNOLOGY
 PATTANUR, KANNUR

10. Maintaining discipline in class

Excellent	Very Good	Good	Satisfactory	Poor
56.25	43.75	0	0	0

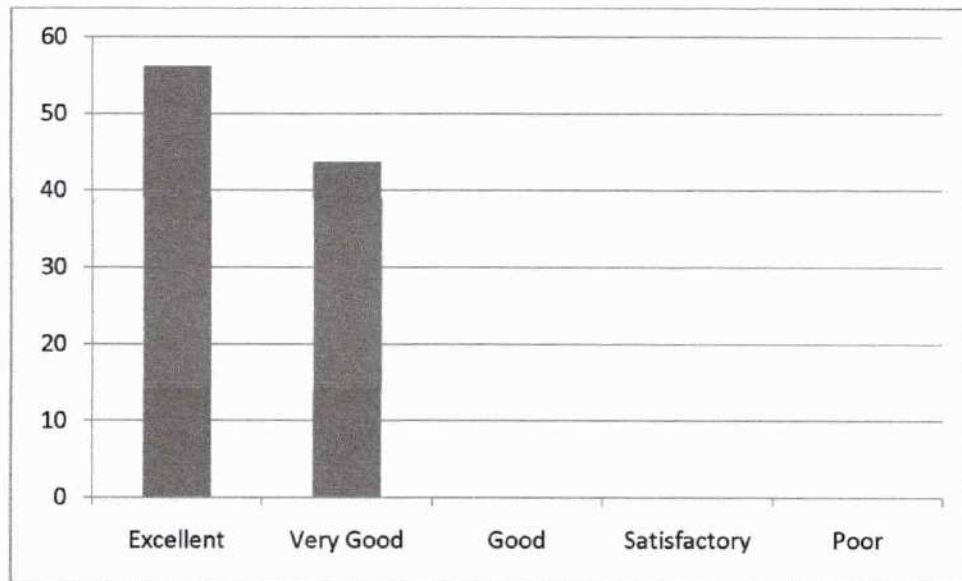

11. Impartiality in dealing with students

Excellent	Very Good	Good	Satisfactory	Poor
50	50	0	0	0

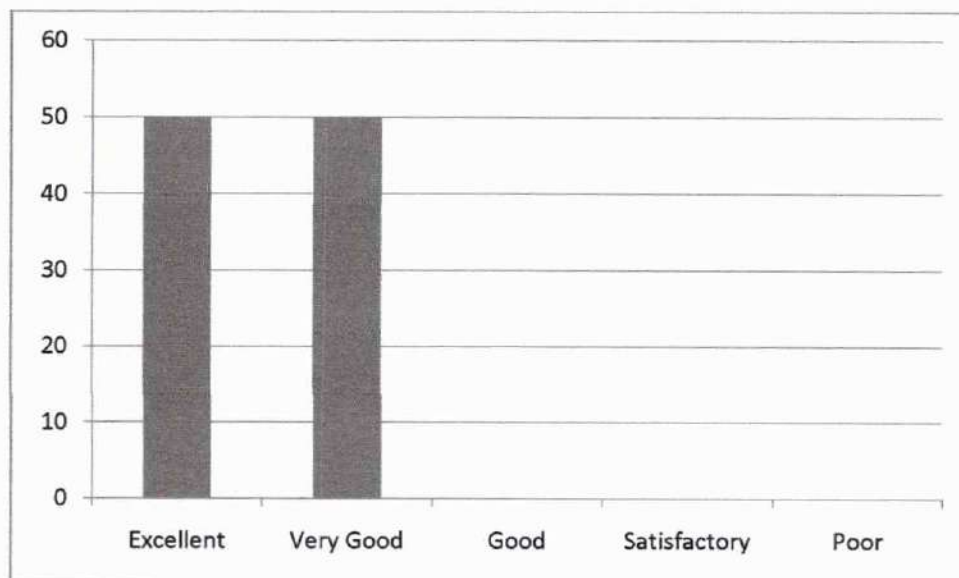

12. Encouraging students to give feedback and taking corrective measures

Excellent	Very Good	Good	Satisfactory	Poor
31.25	68.75	0	0	0

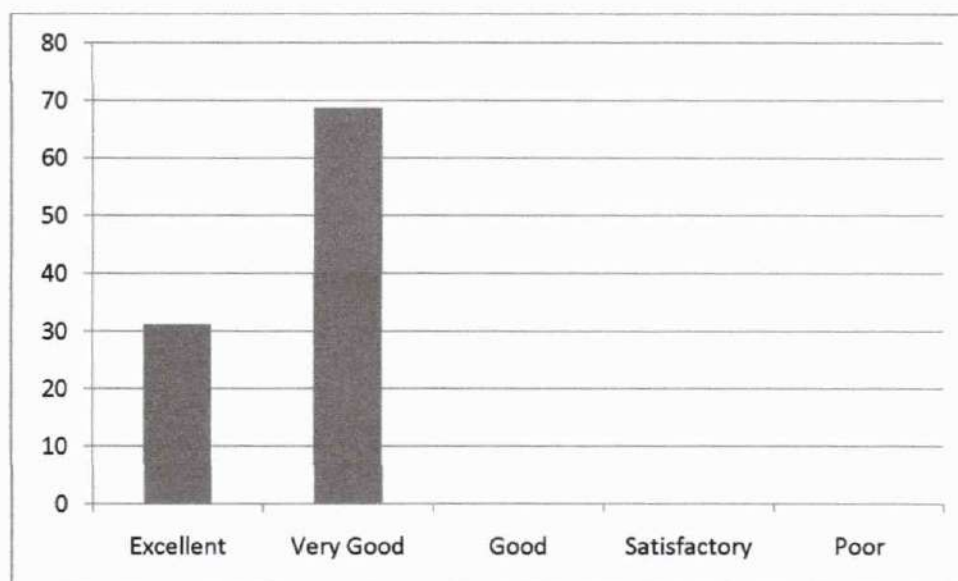

13. Motivating students to ask questions and encouraging critical thinking

Excellent	Very Good	Good	Satisfactory	Poor
64.58	35.42	0	0	0

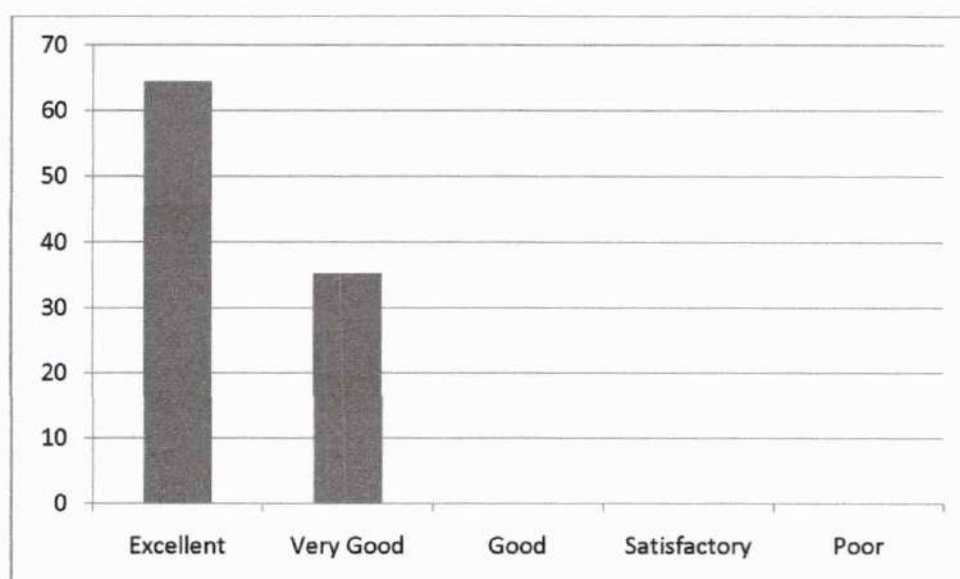

Leena
Dr. LEENA A V
 PRINCIPAL
 SREE NARAYANA GURU COLLEGE OF
 ENGINEERING & TECHNOLOGY
 PATTANUR, KANNUR

14. Teacher's attitude in dealing with student's need and progress

Excellent	Very Good	Good	Satisfactory	Poor
68.75	31.25	0	0	0

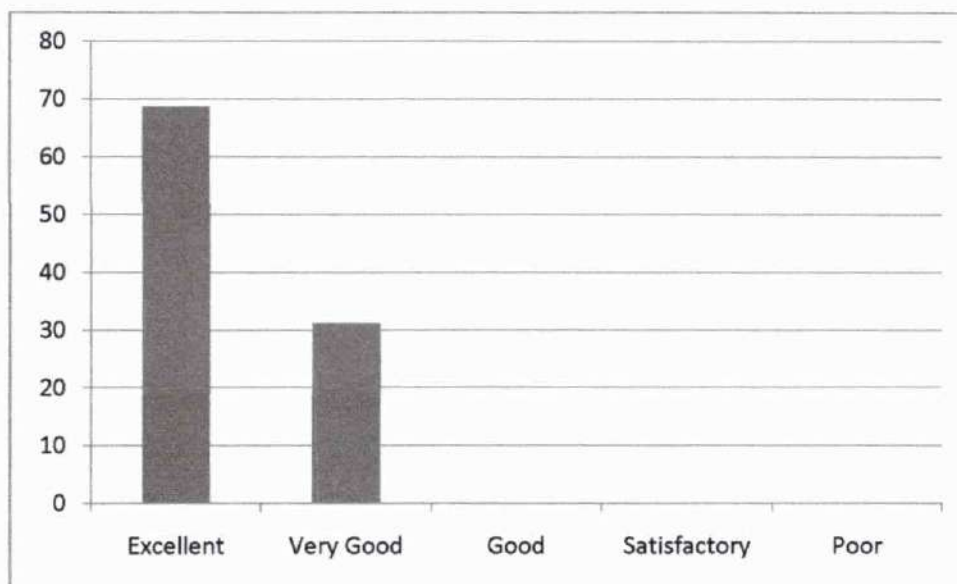

(HOD, CE)



**SREE NARAYANA GURU COLLEGE OF ENGINEERING
& TECHNOLOGY**

DEPARTMENT OF CIVIL ENGINEERING

Student feedback Analysis Report - 1

2019-20 ODD

SEMESTER 5

CE 305 GEOTECHNICAL ENGINEERING II – Mrs. SANGEETHA

1. Punctuality in attending class and issuing of assignments / tutorials in time

Excellent	Very Good	Good	Satisfactory	Poor
50	50	0	0	0



2. Efficient usage of board and other teaching aids

Excellent	Very Good	Good	Satisfactory	Poor
95	5	0	0	0

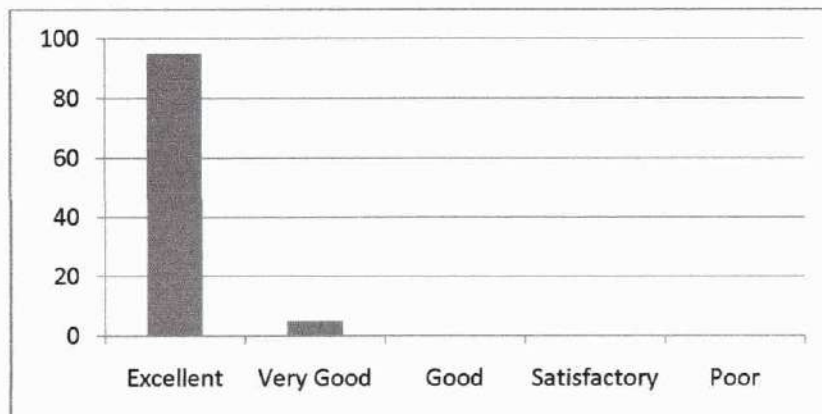

3. Providing study materials either hard or soft copies

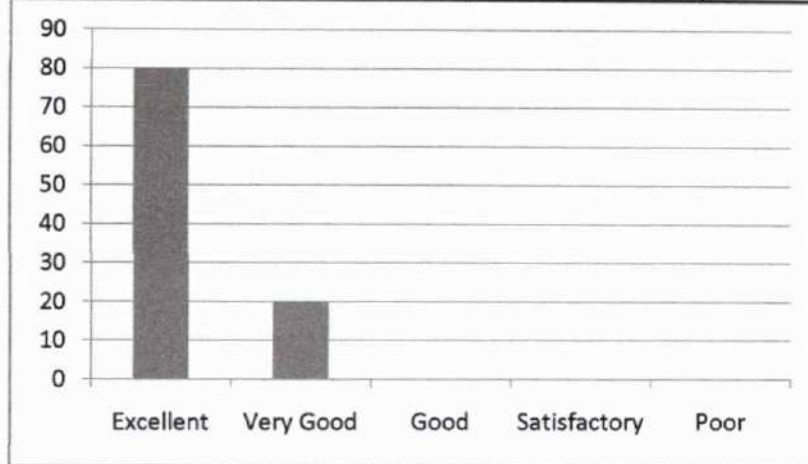

Dr. LEENA A V
PRINCIPAL
SREE NARAYANA GURU COLLEGE OF
ENGINEERING & TECHNOLOGY
PATTANUR, KANNUR

Excellent	Very Good	Good	Satisfactory	Poor
80	20	0	0	0

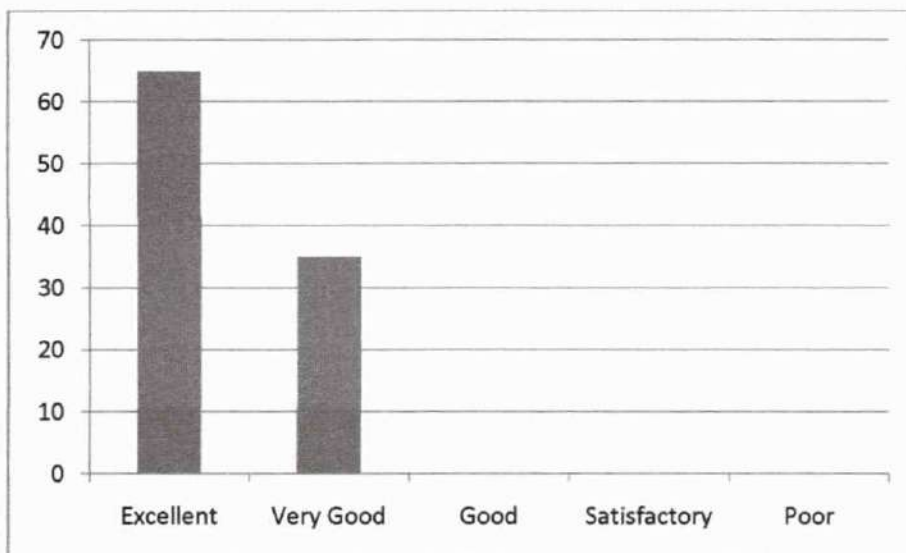

4. Subject Knowledge of the Teacher

Excellent	Very Good	Good	Satisfactory	Poor
65	35	0	0	0



5. Completion of syllabus in time

Excellent	Very Good	Good	Satisfactory	Poor
80	20	0	0	0

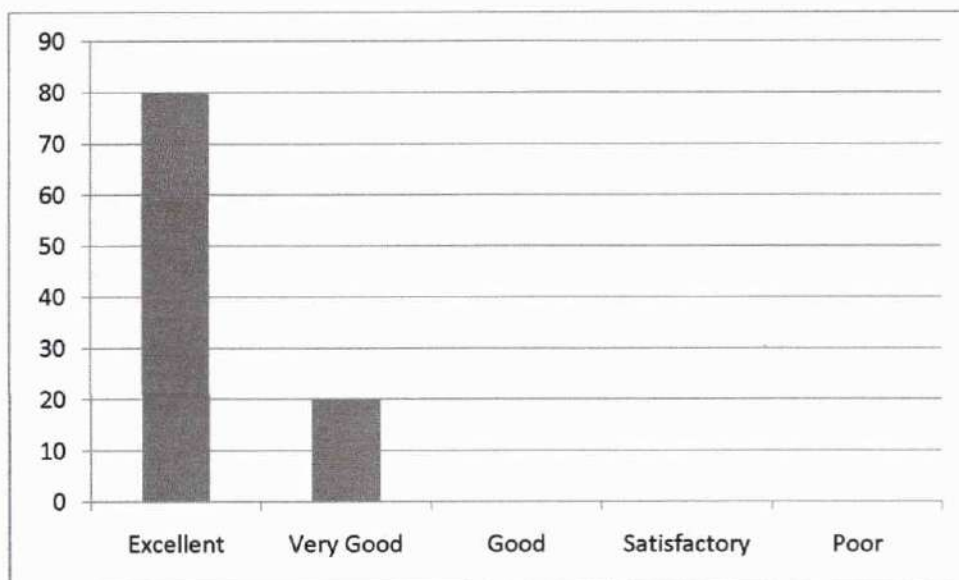

6. Maintaining an environment that facilitates learning

Excellent	Very Good	Good	Satisfactory	Poor
35	65	0	0	0

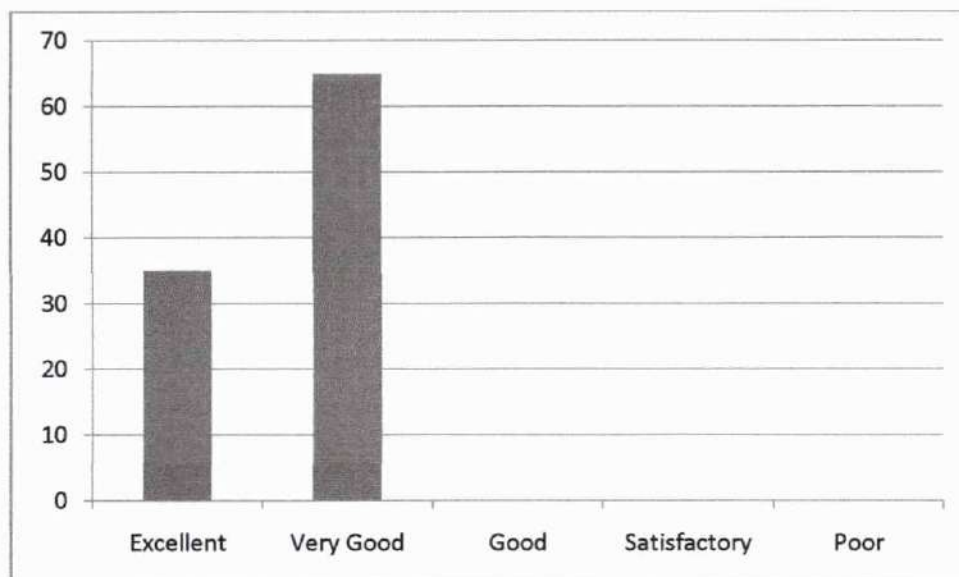

7. Method of organizing topics and delivering it with clarity and audibility

Excellent	Very Good	Good	Satisfactory	Poor
50	50	0	0	0

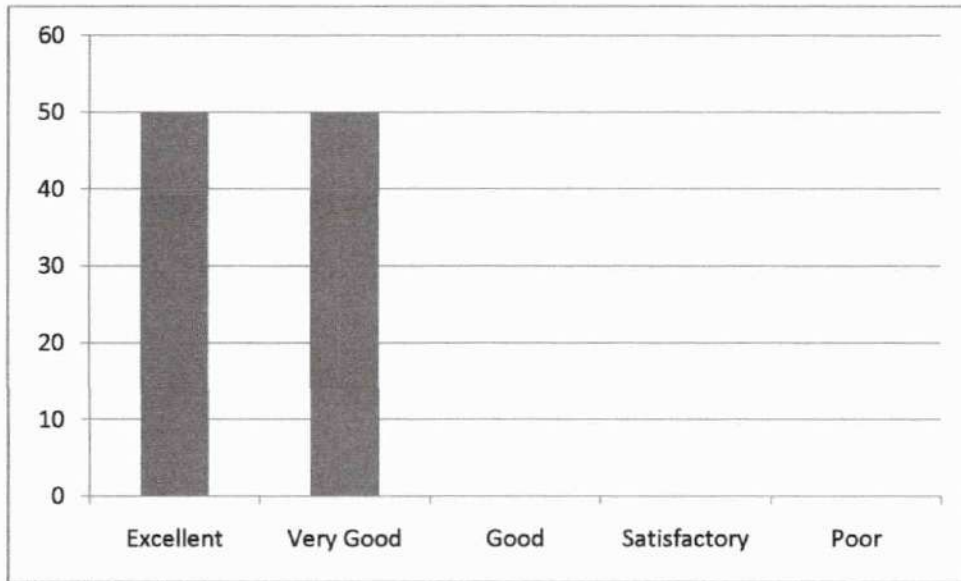

8. Communication in English during lecture

Excellent	Very Good	Good	Satisfactory	Poor
25	75	0	0	0

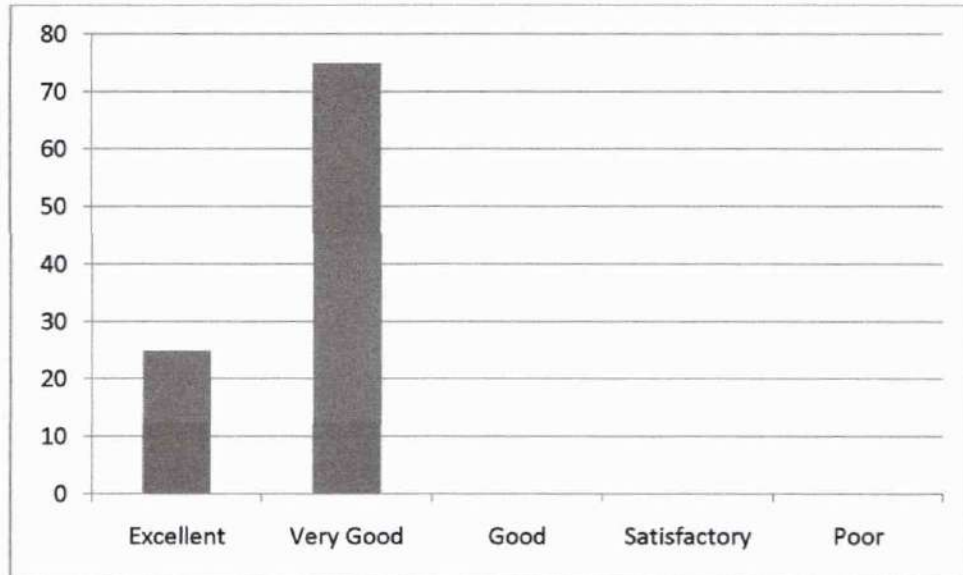

9. Teacher's approach towards students making them comfortable to deal with

Excellent	Very Good	Good	Satisfactory	Poor
40	60	0	0	0

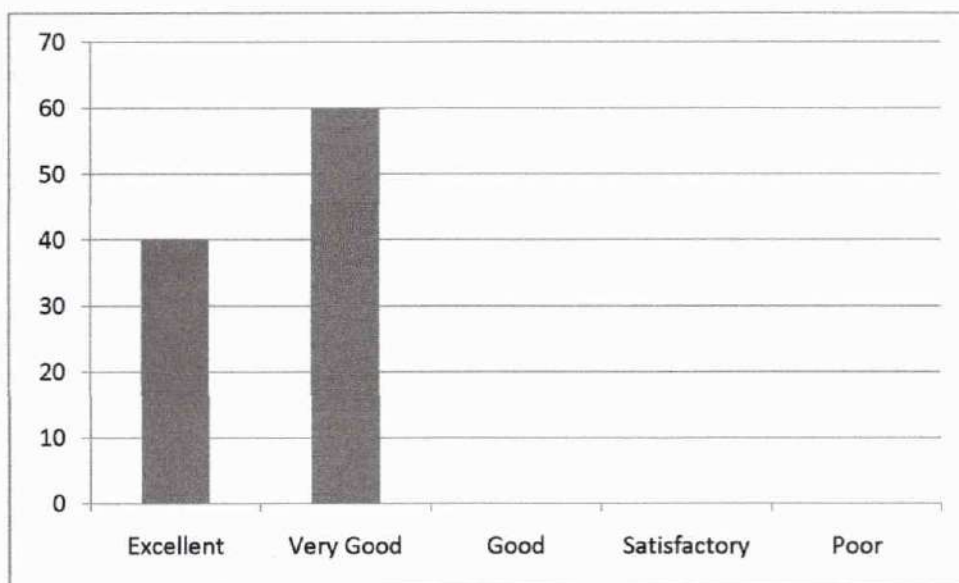

10. Maintaining discipline in class

Excellent	Very Good	Good	Satisfactory	Poor
50	50	0	0	0

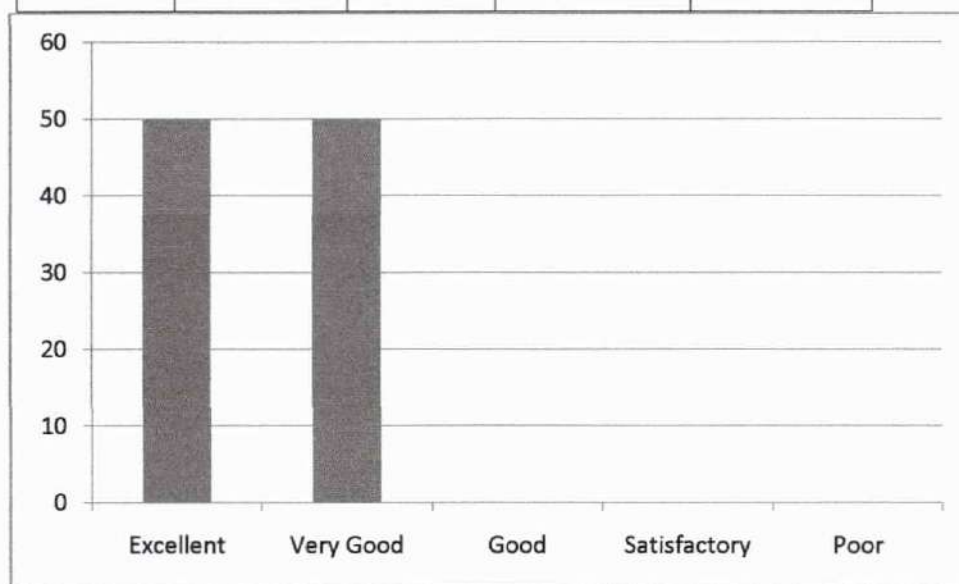

11. Impartiality in dealing with students

Excellent	Very Good	Good	Satisfactory	Poor
90	10	0	0	0

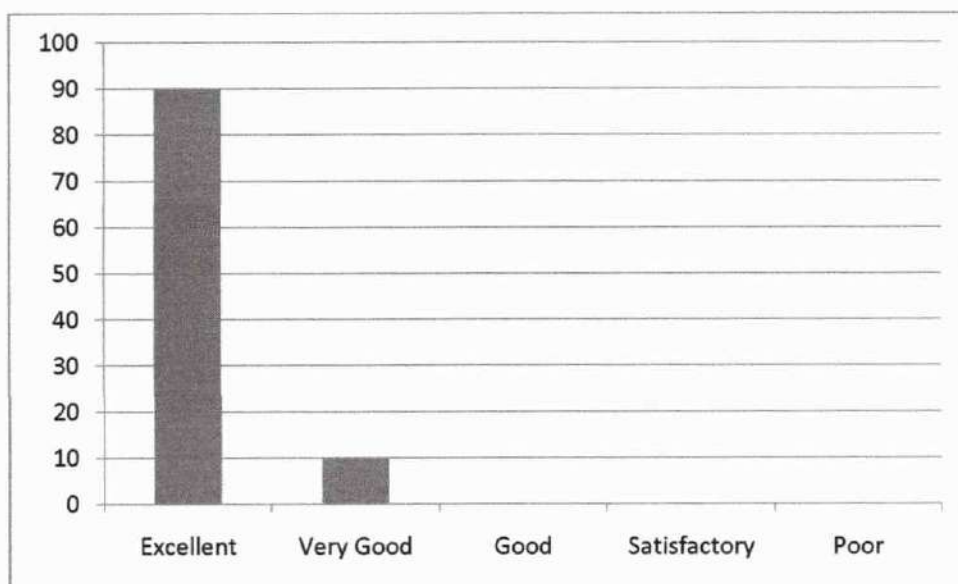

12. Encouraging students to give feedback and taking corrective measures

Excellent	Very Good	Good	Satisfactory	Poor
50	50	0	0	0

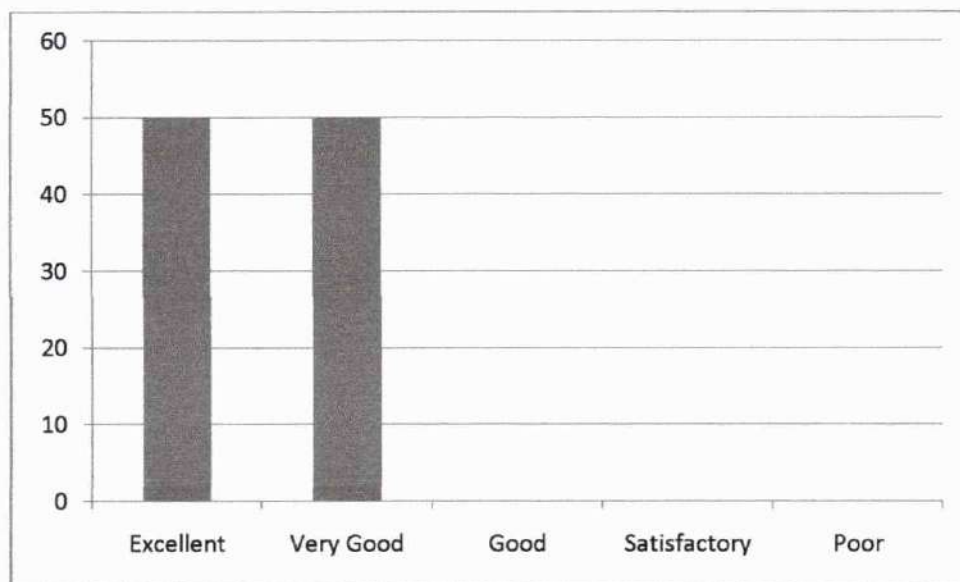

13. Motivating students to ask questions and encouraging critical thinking

Excellent	Very Good	Good	Satisfactory	Poor
10	90	0	0	0

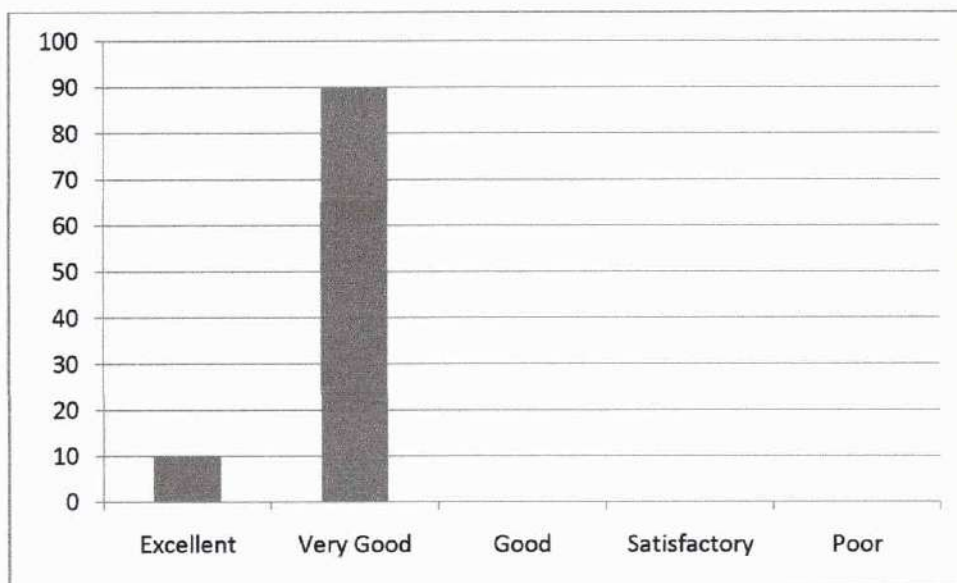

14. Teacher's attitude in dealing with student's need and progress

Excellent	Very Good	Good	Satisfactory	Poor
70	30	0	0	0

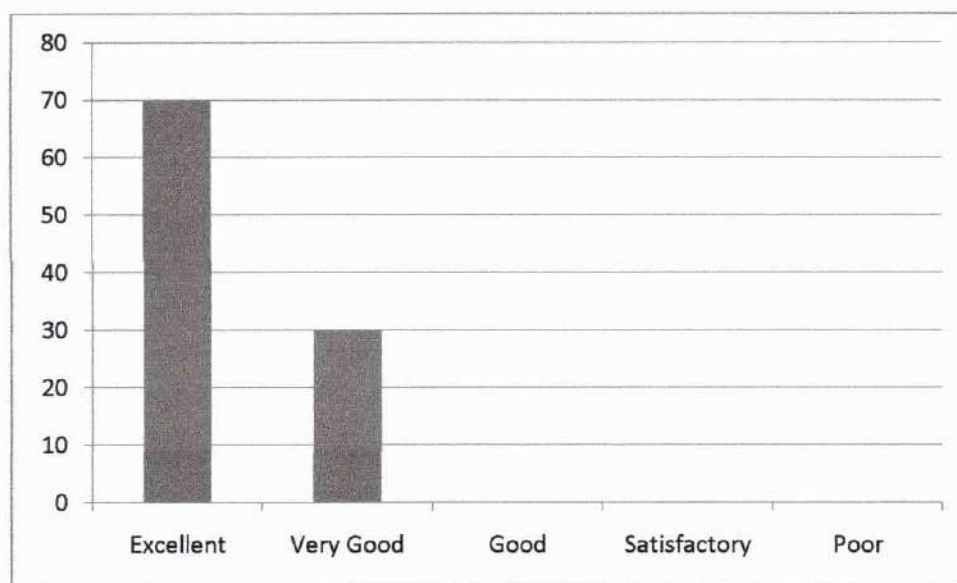

(HOD, CE)

Dr. LEENA A V
PRINCIPAL
SREE NARAYANA GURU COLLEGE OF
ENGINEERING & TECHNOLOGY
PATTANUR, KANNUR



**SREE NARAYANA GURU COLLEGE OF ENGINEERING
& TECHNOLOGY**

DEPARTMENT OF CIVIL ENGINEERING

Student feedback Analysis Report - II

2019-20 ODD

SEMESTER 5

CE 305 GEOTECHNICAL ENGINEERING II – Mrs. SANGEETHA

1. Punctuality in attending class and issuing of assignments / tutorials in time

Excellent	Very Good	Good	Satisfactory	Poor
80	20	0	0	0

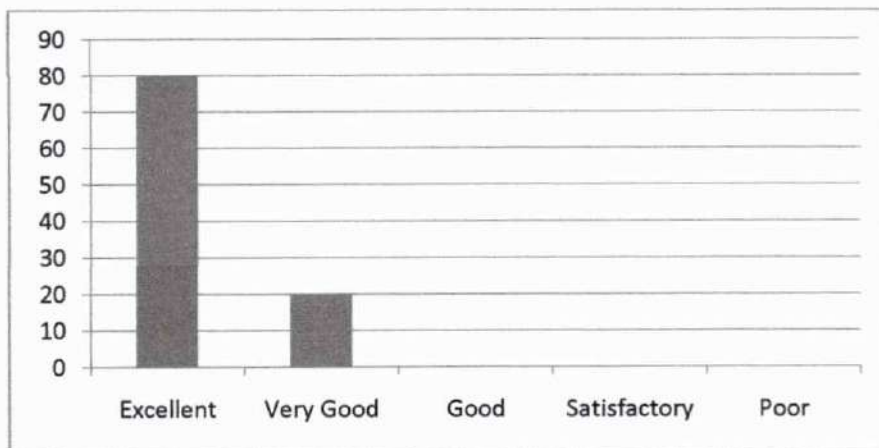

2. Efficient usage of board and other teaching aids

Excellent	Very Good	Good	Satisfactory	Poor
40	60	0	0	0



Leena
Dr. LEENA A V
PRINCIPAL
SREE NARAYANA GURU COLLEGE OF
ENGINEERING & TECHNOLOGY
PATTANUR, KANNUR

3. Providing study materials either hard or soft copies

Excellent	Very Good	Good	Satisfactory	Poor
80	20	0	0	0

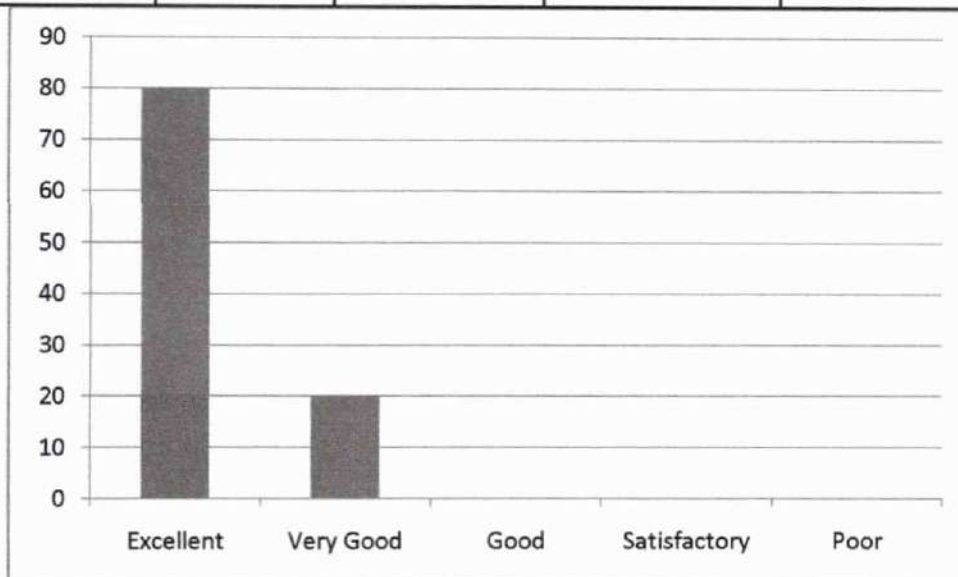

4. Subject Knowledge of the Teacher

Excellent	Very Good	Good	Satisfactory	Poor
65	35	0	0	0

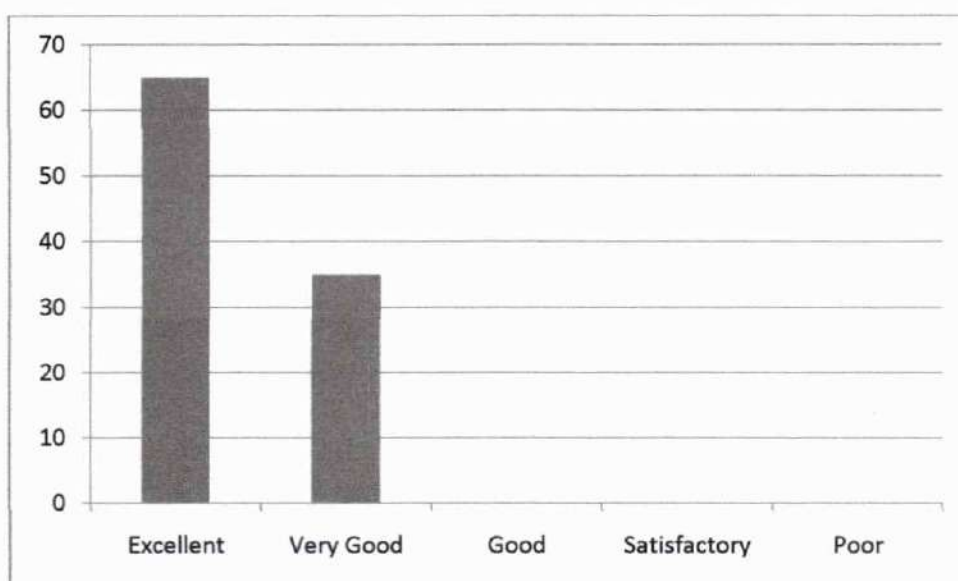

5. Completion of syllabus in time

Leena
Dr. LEENA A V
 PRINCIPAL
 SREE NARAYANA GURU COLLEGE OF
 ENGINEERING & TECHNOLOGY
 PAYYANUR, KANNUR

Excellent	Very Good	Good	Satisfactory	Poor
90	10	0	0	0

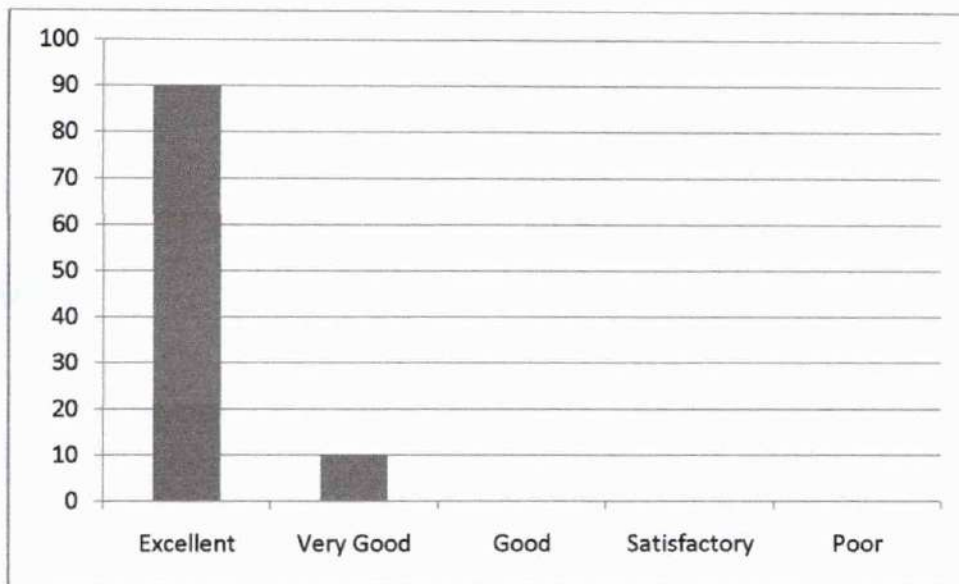

6. Maintaining an environment that facilitates learning

Excellent	Very Good	Good	Satisfactory	Poor
50	50	0	0	0

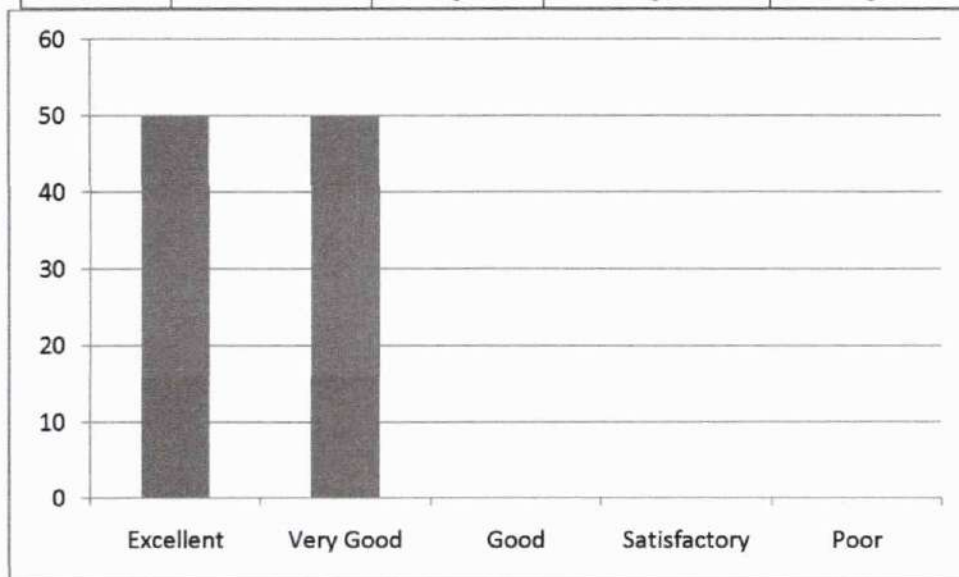

7. Method of organizing topics and delivering it with clarity and audibility

Excellent	Very Good	Good	Satisfactory	Poor
50	50	0	0	0

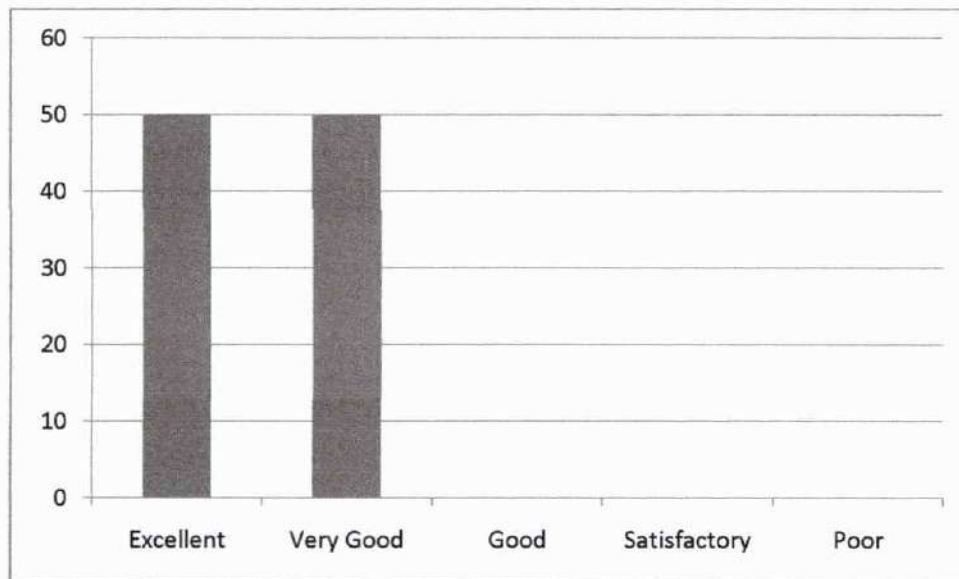

8. Communication in English during lecture

Excellent	Very Good	Good	Satisfactory	Poor
25	75	0	0	0

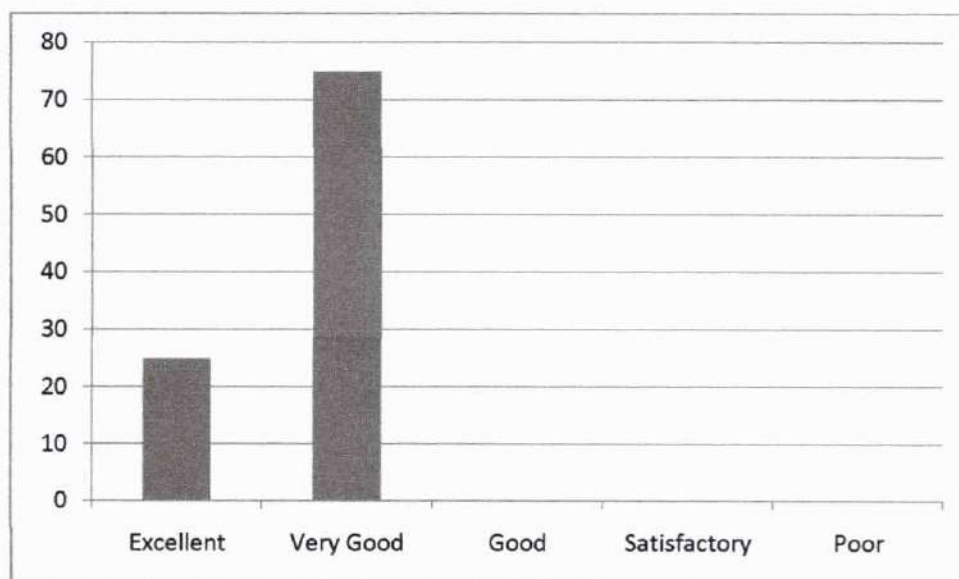

9. Teacher's approach towards students making them comfortable to deal with

Excellent	Very Good	Good	Satisfactory	Poor
95	5	0	0	0

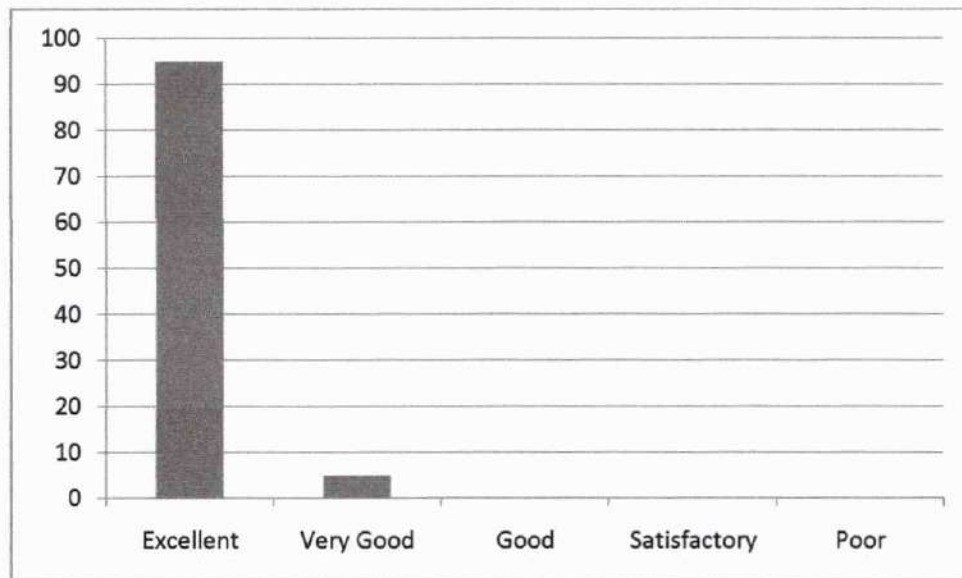

10. Maintaining discipline in class

Excellent	Very Good	Good	Satisfactory	Poor
50	50	0	0	0

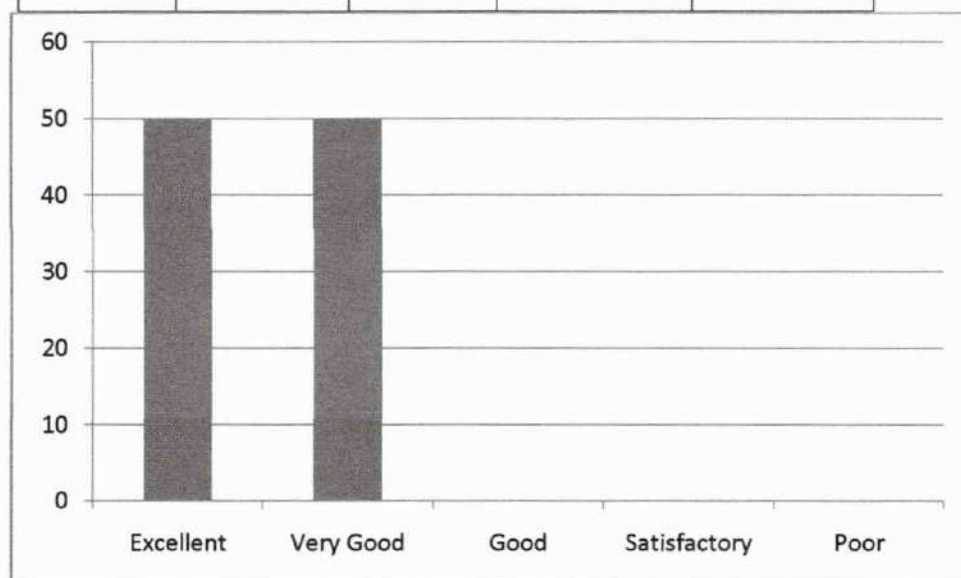

11. Impartiality in dealing with students

Excellent	Very Good	Good	Satisfactory	Poor
35	65	0	0	0

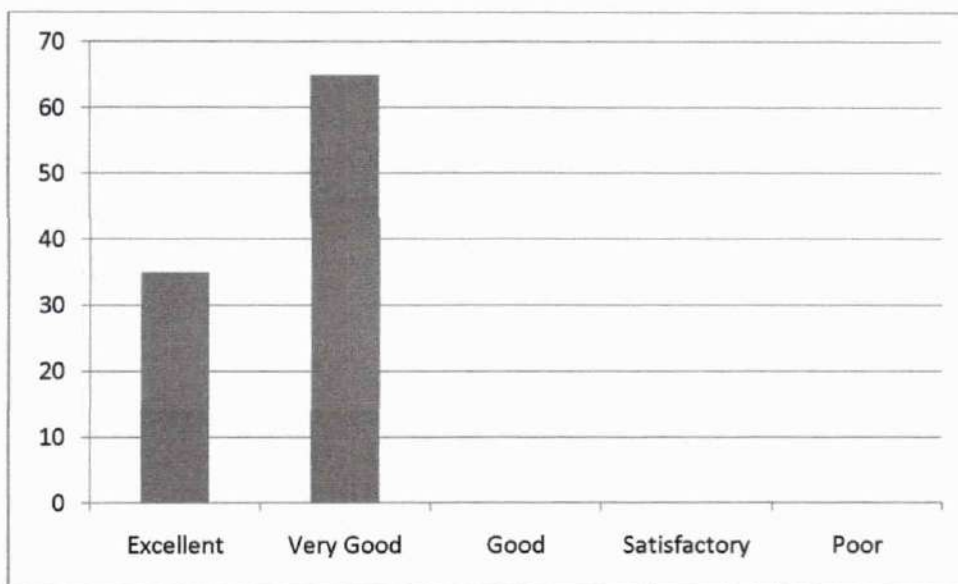

12. Encouraging students to give feedback and taking corrective measures

Excellent	Very Good	Good	Satisfactory	Poor
50	50	0	0	0

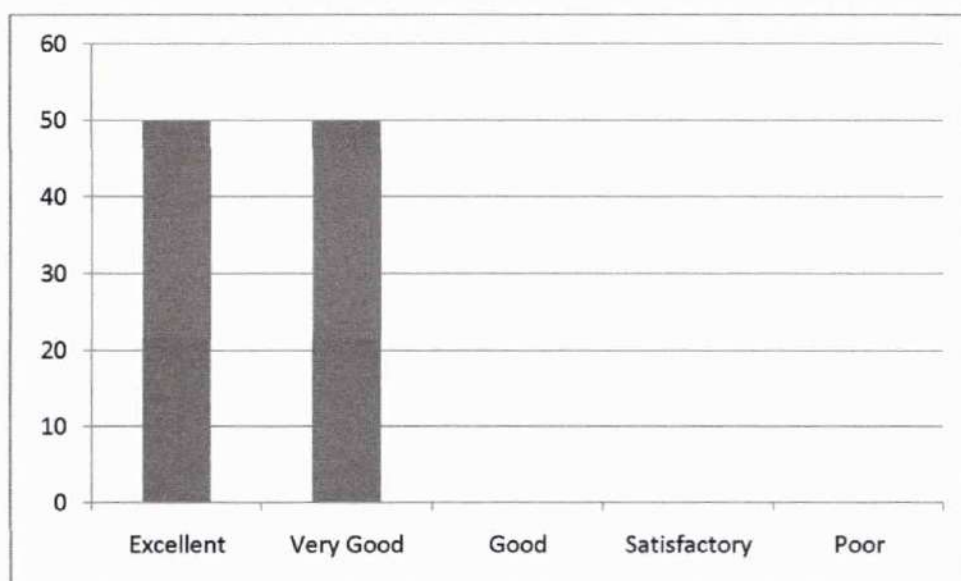

13. Motivating students to ask questions and encouraging critical thinking

Leena
Dr. LEENA A V
 PRINCIPAL
 SREE NARAYANA GURU COLLEGE OF
 ENGINEERING & TECHNOLOGY
 PATTANUR, KANNUR

Excellent	Very Good	Good	Satisfactory	Poor
10	90	0	0	0

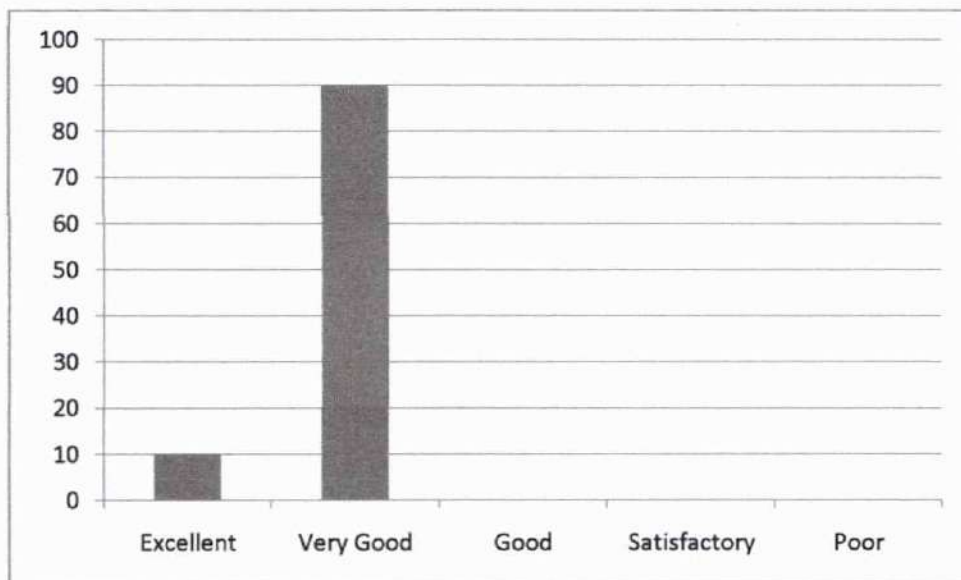

14. Teacher's attitude in dealing with student's need and progress

Excellent	Very Good	Good	Satisfactory	Poor
70	30	0	0	0

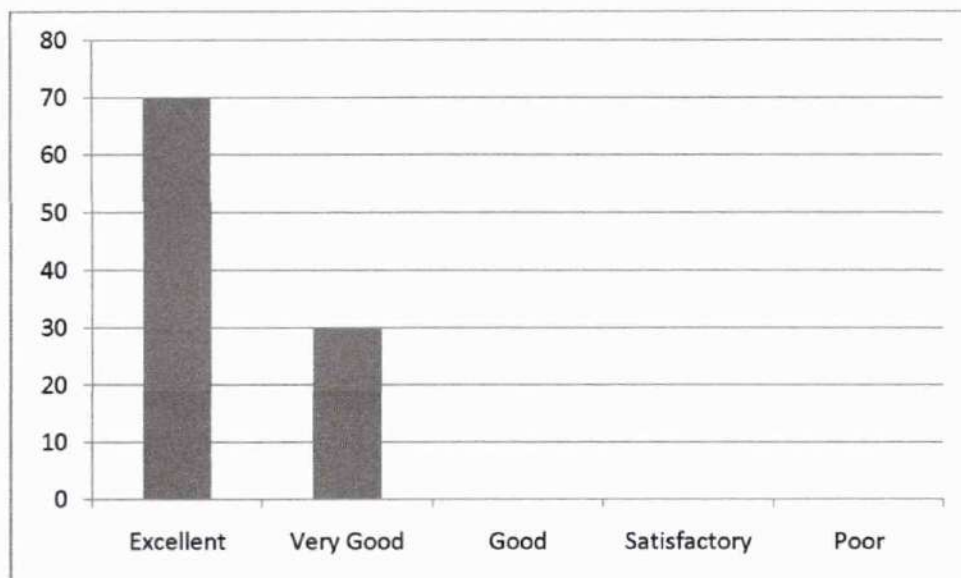

C HOD, CE)

Dr. LEENA A V
PRINCIPAL
SREE NARAYANA GURU COLLEGE OF
ENGINEERING & TECHNOLOGY
PATTANUR, KANNUR



SREE NARAYANA GURU COLLEGE OF ENGINEERING & TECHNOLOGY

DEPARTMENT OF CIVIL ENGINEERING

Student feedback Analysis Report - 1

2019-20 ODD

SEMESTER 7

CE 403 STRUCTURAL ANALYSIS III – Ms. ASHIKA K

1. Punctuality in attending class and issuing of assignments / tutorials in time

Excellent	Very Good	Good	Satisfactory	Poor
80	20	0	0	0

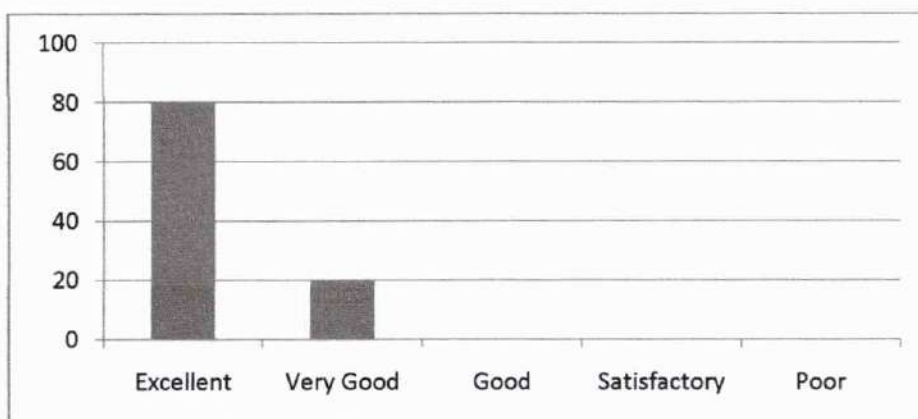

2. Efficient usage of board and other teaching aids

Excellent	Very Good	Good	Satisfactory	Poor
50	50	0	0	0

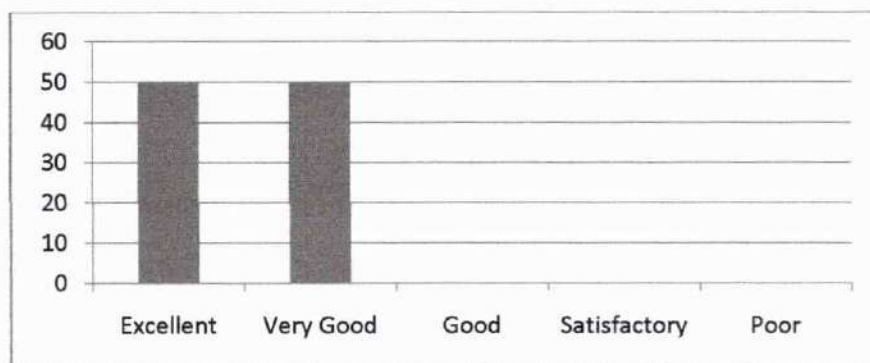

Dr. LEENA A V
 PRINCIPAL
 SREE NARAYANA GURU COLLEGE OF
 ENGINEERING & TECHNOLOGY
 PATTANUR, KANNUR

3. Providing study materials either hard or soft copies

Excellent	Very Good	Good	Satisfactory	Poor
80	20	0	0	0

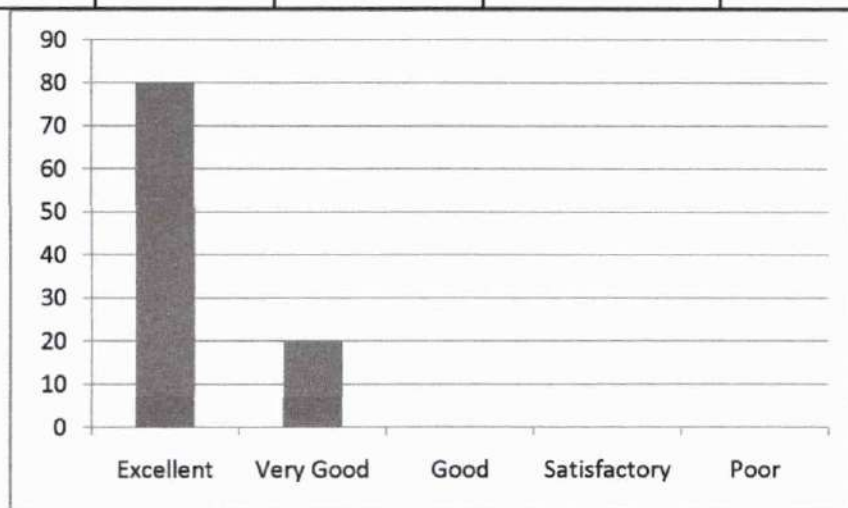

4. Subject Knowledge of the Teacher

Excellent	Very Good	Good	Satisfactory	Poor
10	90	0	0	0

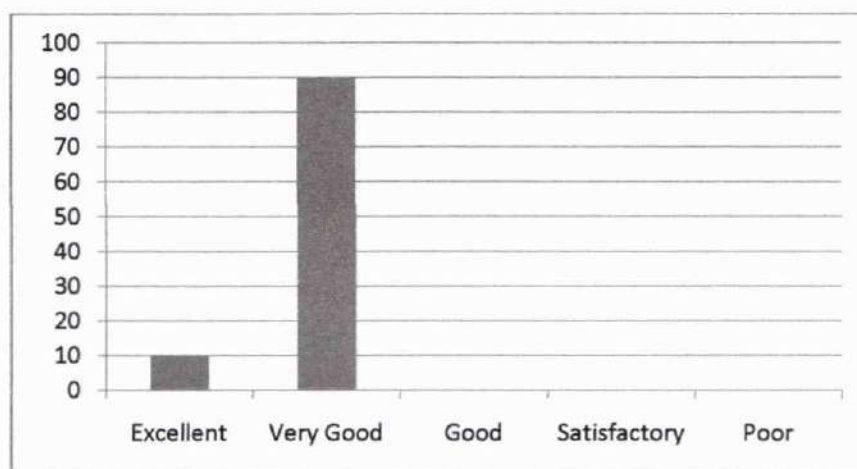

5. Completion of syllabus in time

Excellent	Very Good	Good	Satisfactory	Poor
70	30	0	0	0

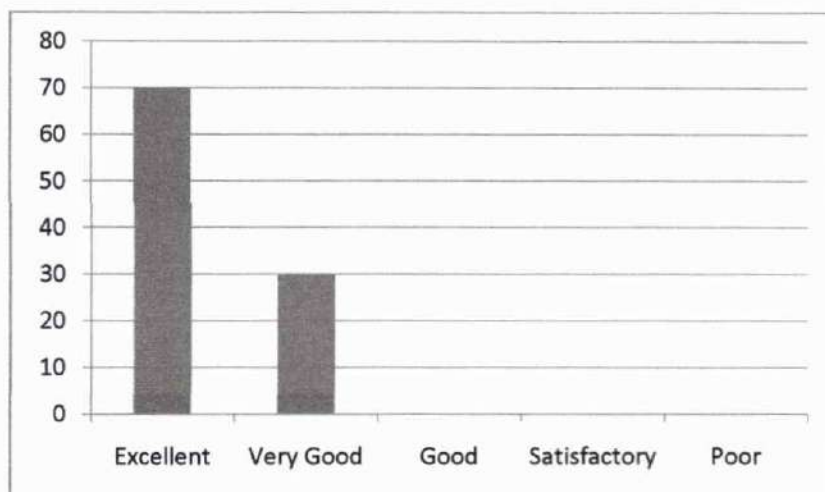

6. Maintaining an environment that facilitates learning

Excellent	Very Good	Good	Satisfactory	Poor
40	60	0	0	0

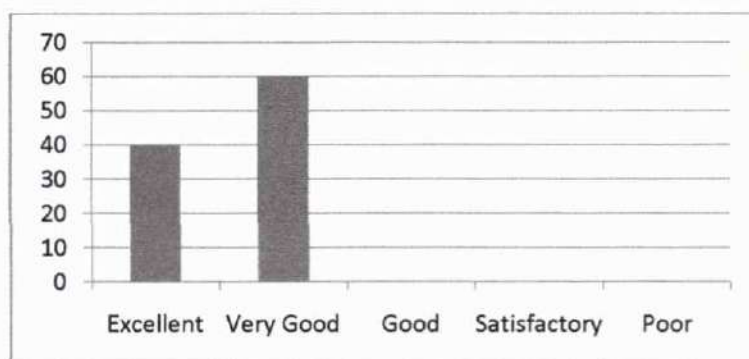

7. Method of organizing topics and delivering it with clarity and audibility

Excellent	Very Good	Good	Satisfactory	Poor
25	75	0	0	0

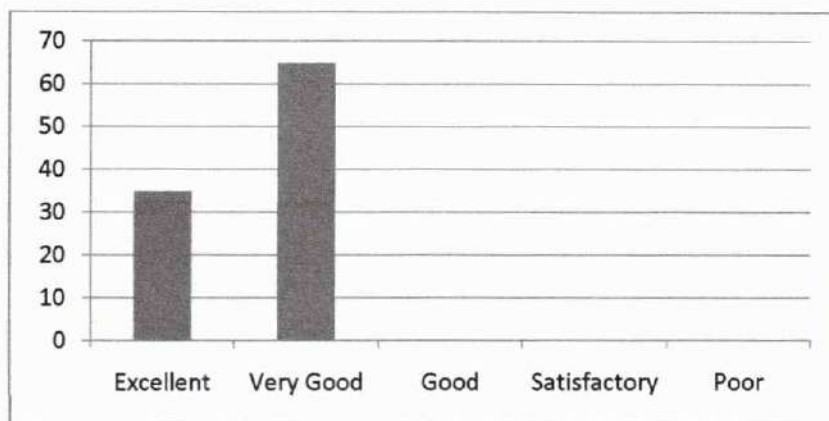

13. Motivating students to ask questions and encouraging critical thinking

Excellent	Very Good	Good	Satisfactory	Poor
50	50	0	0	0

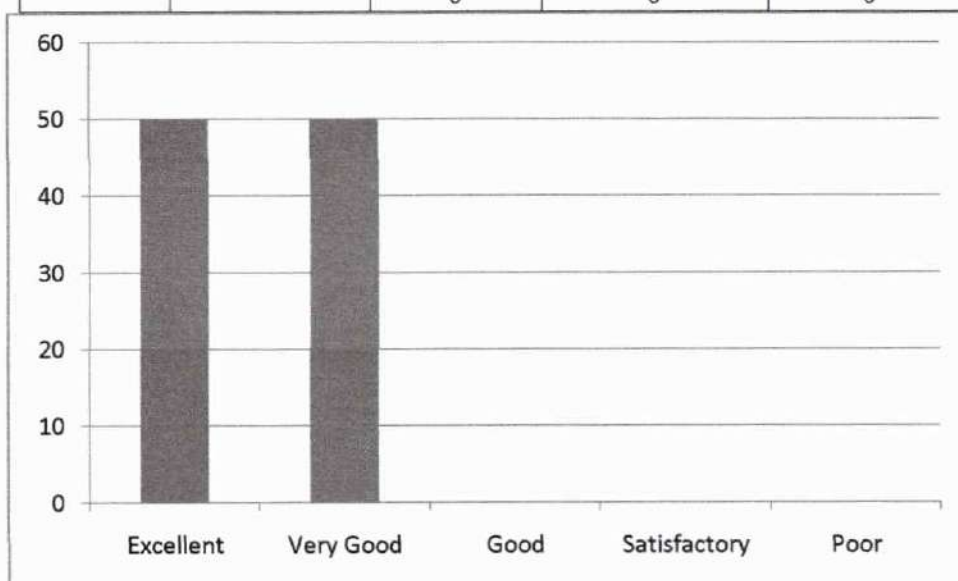

14. Teacher's attitude in dealing with student's need and progress

Excellent	Very Good	Good	Satisfactory	Poor
90	10	0	0	0

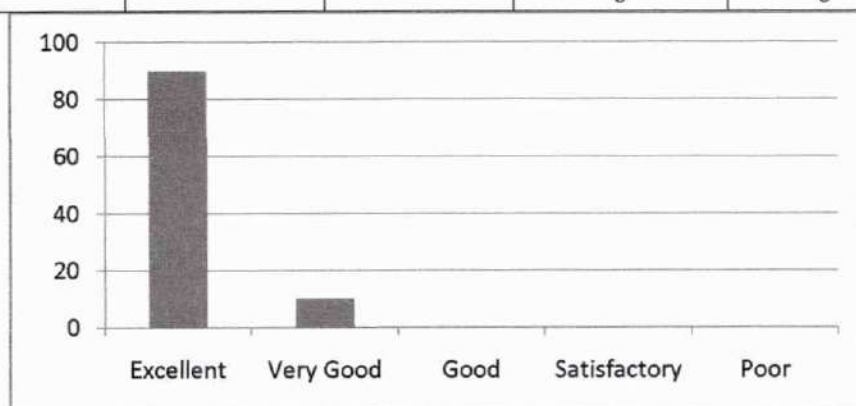

[Signature]
(HOD, CE)

[Signature]
Dr. LEENA A V
PRINCIPAL
SREE NARAYANA GURU COLLEGE OF
ENGINEERING & TECHNOLOGY
PAYANUR, KANNUR

11. Impartiality in dealing with students

Excellent	Very Good	Good	Satisfactory	Poor
52.38	47.62	0	0	0

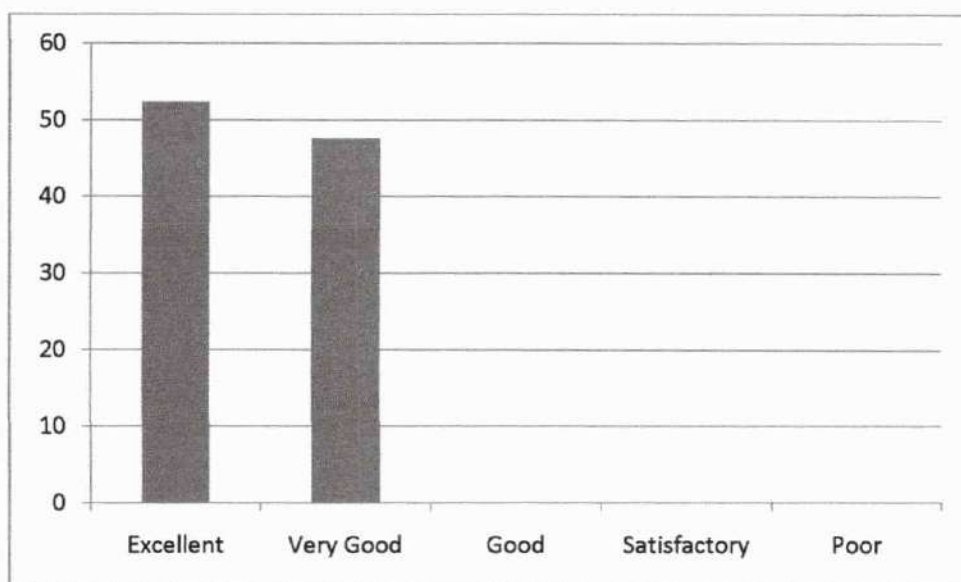

12. Encouraging students to give feedback and taking corrective measures

Excellent	Very Good	Good	Satisfactory	Poor
85.71	14.29	0	0	0

Leena
Dr. LEENA A V
 PRINCIPAL
 SREE NARAYANA GURU COLLEGE OF
 ENGINEERING & TECHNOLOGY
 PATTANUR, KANNUR

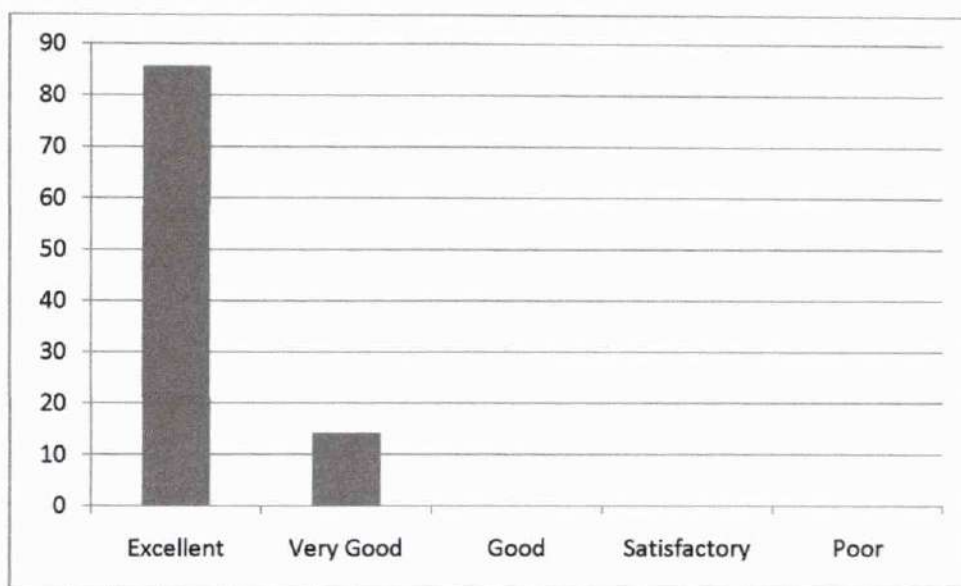

13. Motivating students to ask questions and encouraging critical thinking

Excellent	Very Good	Good	Satisfactory	Poor
90.48	9.52	0	0	0

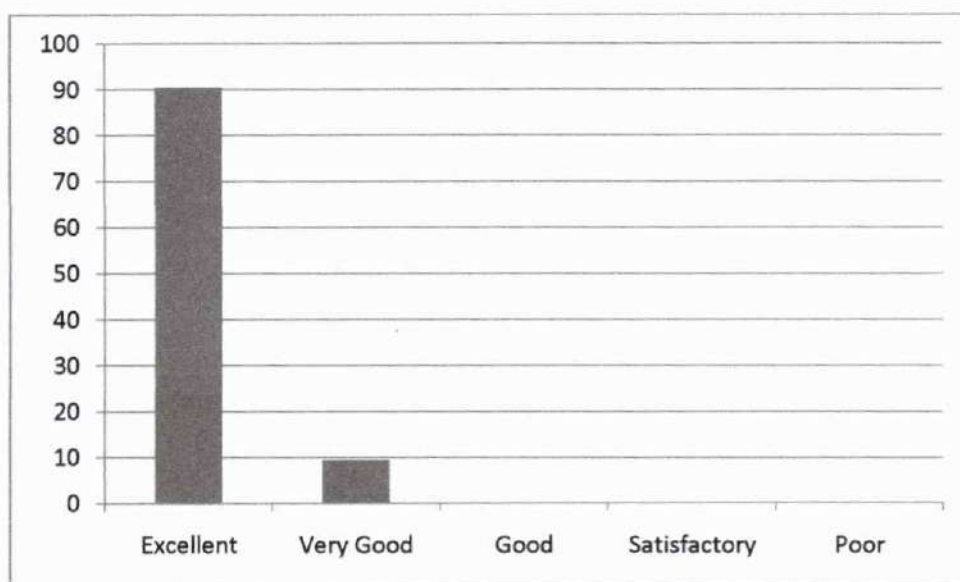

Leena
Dr. LEENA A V
 PRINCIPAL
 SREE NARAYANA GURU COLLEGE OF
 ENGINEERING & TECHNOLOGY
 PATTANUR, KANNUR

14. Teacher's attitude in dealing with student's need and progress

Excellent	Very Good	Good	Satisfactory	Poor
90.48	9.52	0	0	0

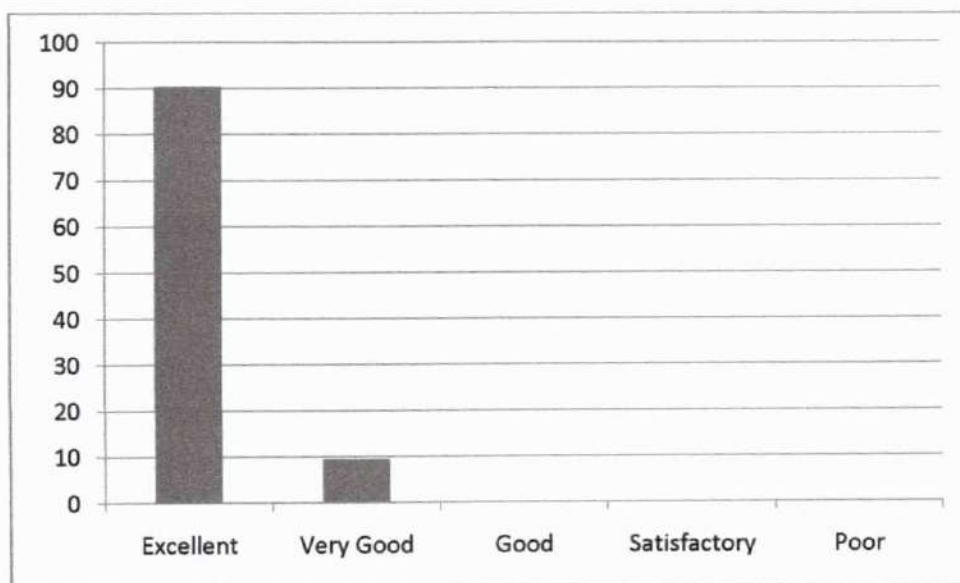

(HOD, CE)

Dr. LEENA A V
PRINCIPAL
SREE NARAYANA GURU COLLEGE OF
ENGINEERING & TECHNOLOGY
PATTANUR, KANNUR



**SREE NARAYANA GURU COLLEGE OF ENGINEERING
& TECHNOLOGY**

DEPARTMENT OF CIVIL ENGINEERING

Student feedback Analysis Report - 2

2019-20 EVEN

SEMESTER 2

CYT100- ENGINEERING CHEMISTRY –Ms.Sithara Begum

1. Punctuality in attending class and issuing of assignments / tutorials in time

Excellent	Very Good	Good	Satisfactory	Poor
85.71	14.29	0	0	0

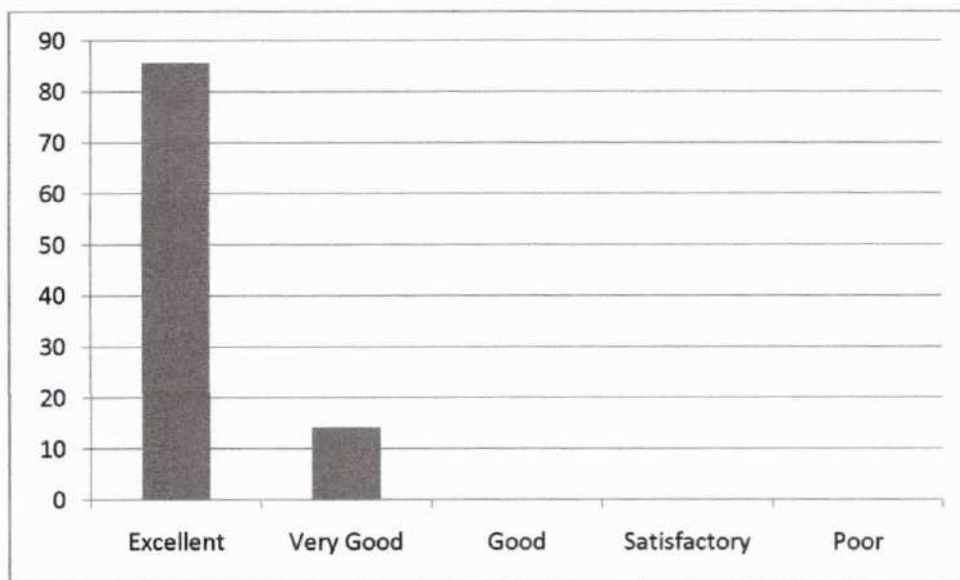

Dr. LEENA A V
PRINCIPAL
SREE NARAYANA GURU COLLEGE OF
ENGINEERING & TECHNOLOGY
PAYANUR, KANNUR

9. Teacher's approach towards students making them comfortable to deal with

Excellent	Very Good	Good	Satisfactory	Poor
57.14286	28.57143	14.28571	0	0

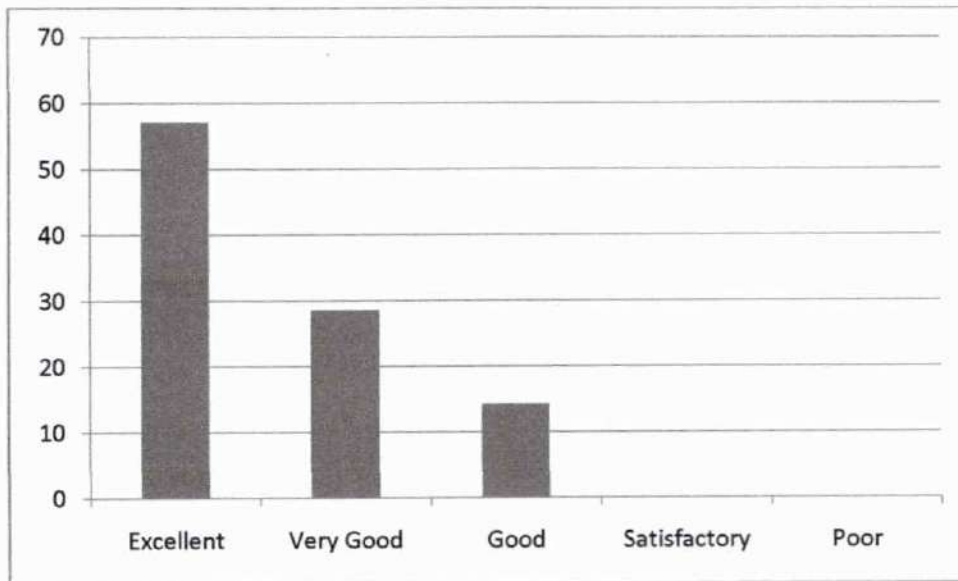

10. Maintaining discipline in class

Excellent	Very Good	Good	Satisfactory	Poor
71.43	28.57	0	0	0

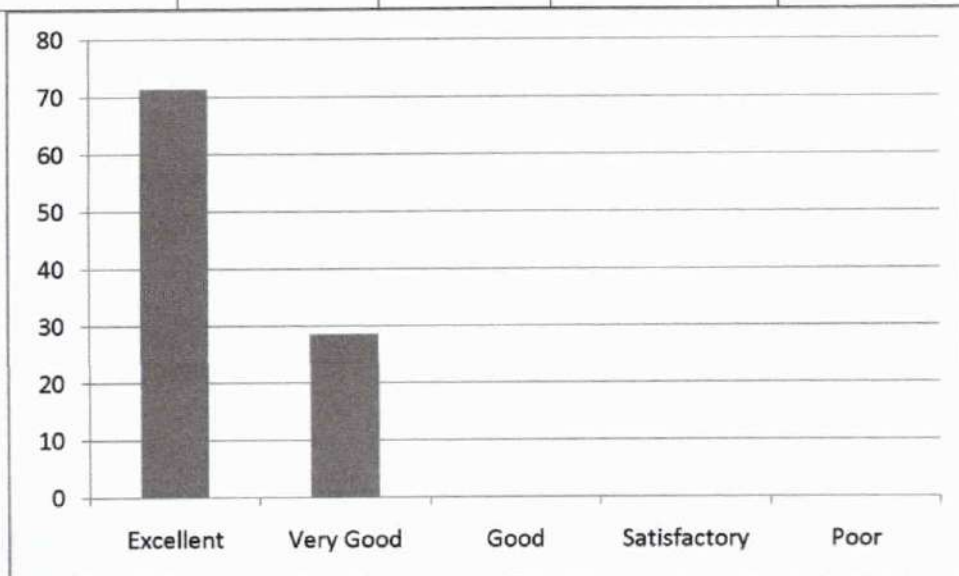

Leena
Dr. LEENA A V
 PRINCIPAL
 SREE NARAYANA GURU COLLEGE OF
 ENGINEERING & TECHNOLOGY
 PAYYANUR, KANNUR

11. Impartiality in dealing with students

Excellent	Very Good	Good	Satisfactory	Poor
52.38	47.62	0	0	0

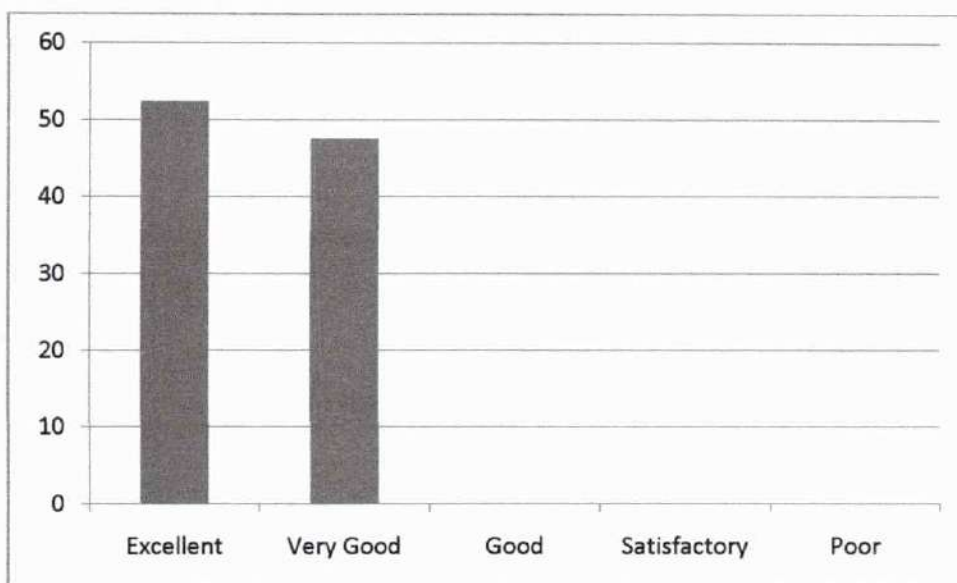

12. Encouraging students to give feedback and taking corrective measures

Excellent	Very Good	Good	Satisfactory	Poor
85.71	14.29	0	0	0

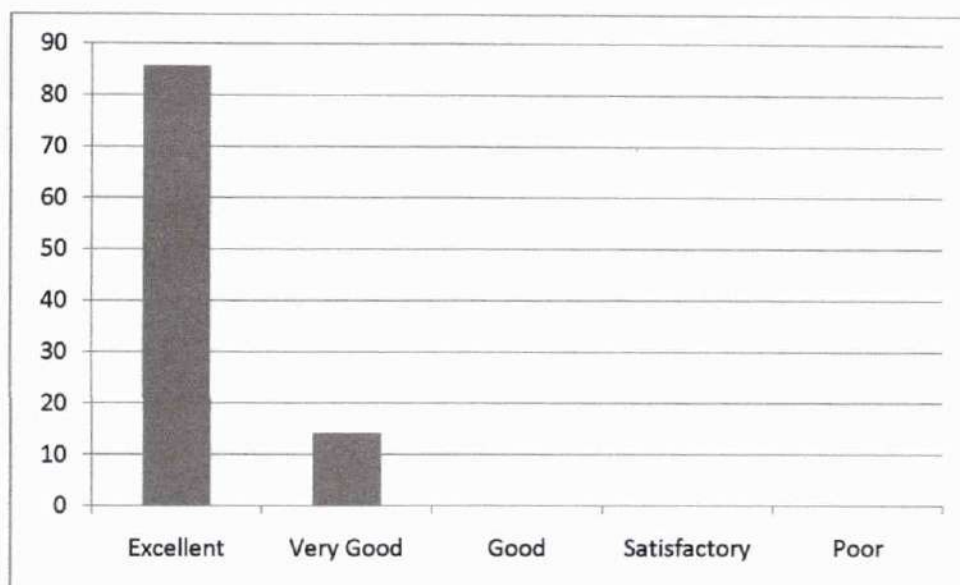

13. Motivating students to ask questions and encouraging critical thinking

Excellent	Very Good	Good	Satisfactory	Poor
57.14	42.86	0	0	0

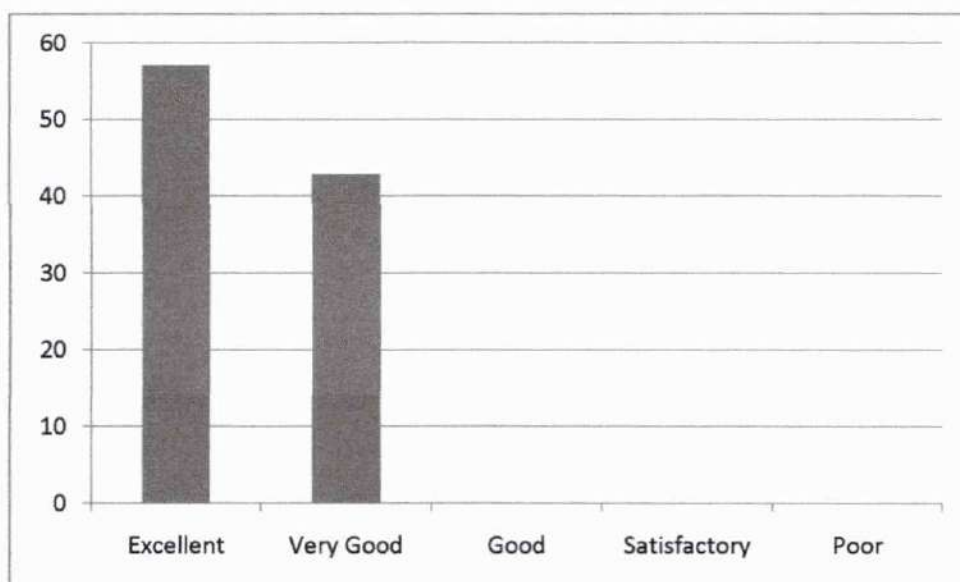

14. Teacher's attitude in dealing with student's need and progress

Excellent	Very Good	Good	Satisfactory	Poor
47.62	52.38	0	0	0

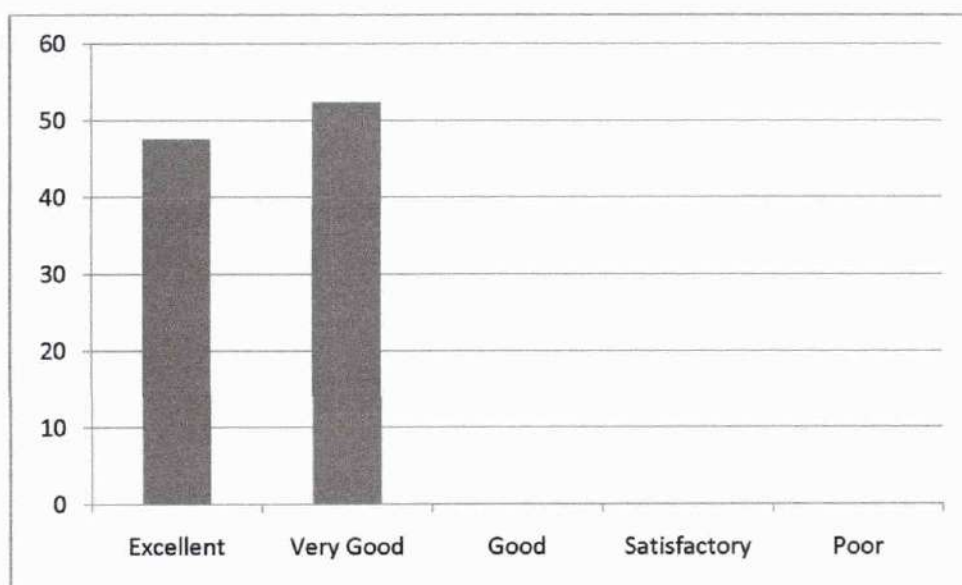

(HOD, CE)

Dr. LEENA A V
PRINCIPAL
SREE NARAYANA GURU COLLEGE OF
ENGINEERING & TECHNOLOGY
PATTANUR, KANNUR



SREE NARAYANA GURU COLLEGE OF ENGINEERING & TECHNOLOGY

DEPARTMENT OF CIVIL ENGINEERING

Student feedback Analysis Report - 1

2019-20 EVEN

SEMESTER 4

CE 204 CONSTRUCTION TECHNOLOGY – Dr. SUSAN ABRAHAM

1. Punctuality in attending class and issuing of assignments / tutorials in time

Excellent	Very Good	Good	Satisfactory	Poor
41.66667	37.5	20.83333	0	0



2. Efficient usage of board and other teaching aids

Excellent	Very Good	Good	Satisfactory	Poor
83.33333	16.66667	0	0	0

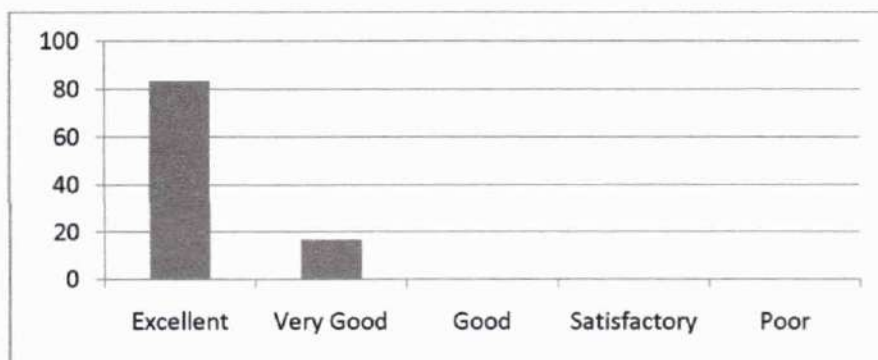

3. Providing study materials either hard or soft copies

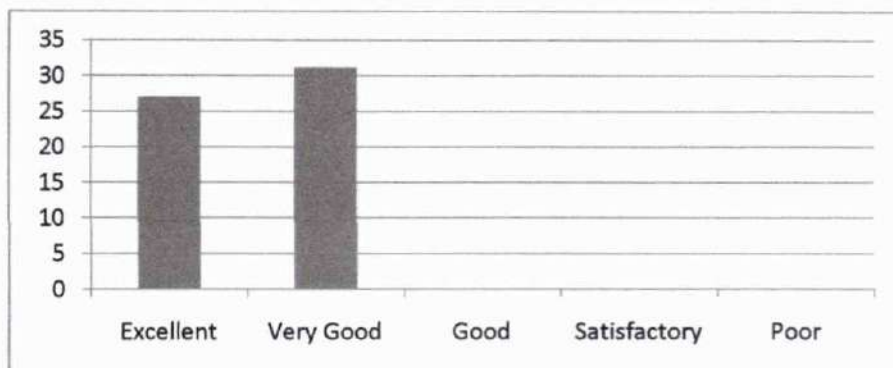

Dr. LEENA A V
PRINCIPAL
SREE NARAYANA GURU COLLEGE OF
ENGINEERING & TECHNOLOGY
PAYANUR, KANNUR

Excellent	Very Good	Good	Satisfactory	Poor
27.08	31.25	0	0	0

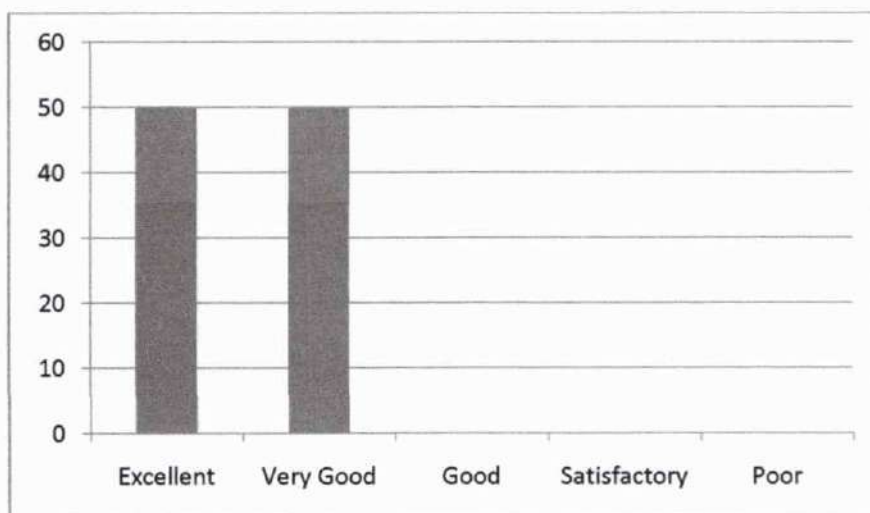

4. Subject Knowledge of the Teacher

Excellent	Very Good	Good	Satisfactory	Poor
50	50	0	0	0



5. Completion of syllabus in time

Excellent	Very Good	Good	Satisfactory	Poor
87.5	12.5	0	0	0

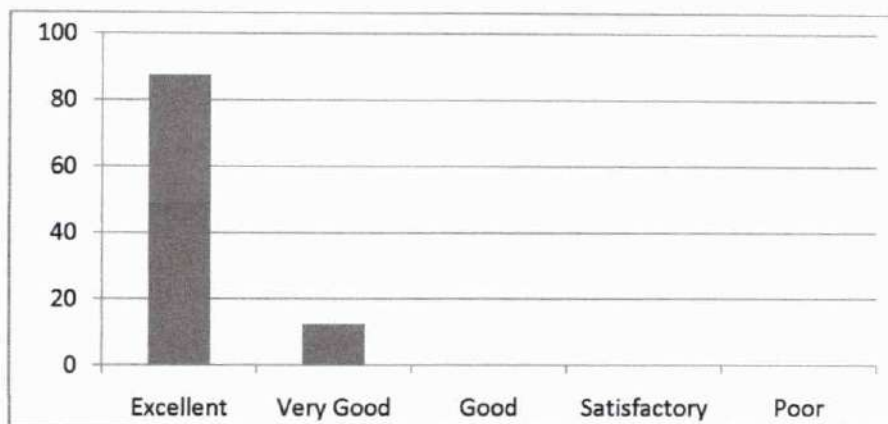

6. Maintaining an environment that facilitates learning

Excellent	Very Good	Good	Satisfactory	Poor
60.42	39.58	0	0	0

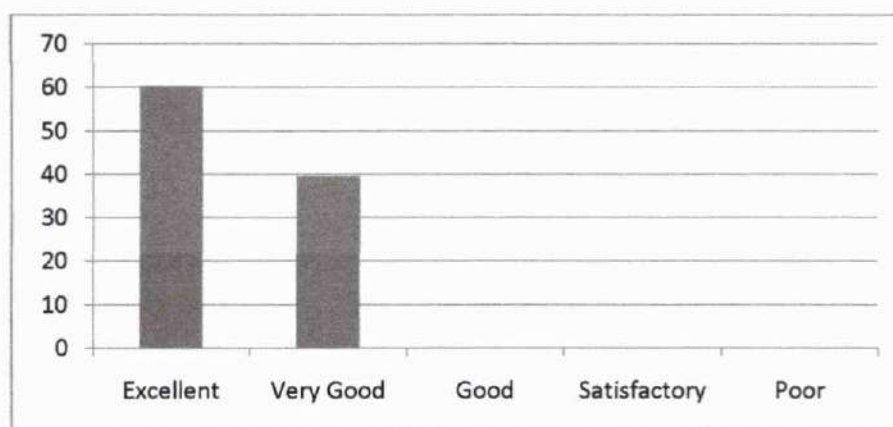

7. Method of organizing topics and delivering it with clarity and audibility

Excellent	Very Good	Good	Satisfactory	Poor
91.66667	8.333333	0	0	0

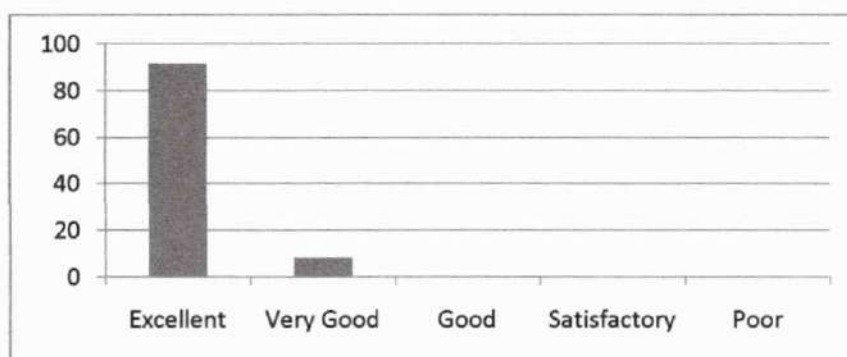

8. Communication in English during lecture

Excellent	Very Good	Good	Satisfactory	Poor
64.58	35.42	0	0	0

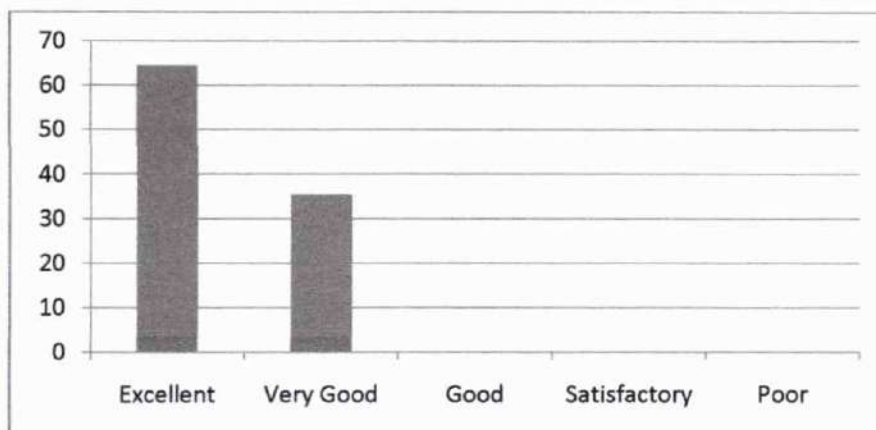

9. Teacher's approach towards students making them comfortable to deal with

Excellent	Very Good	Good	Satisfactory	Poor
66.67	33.33	0	0	0

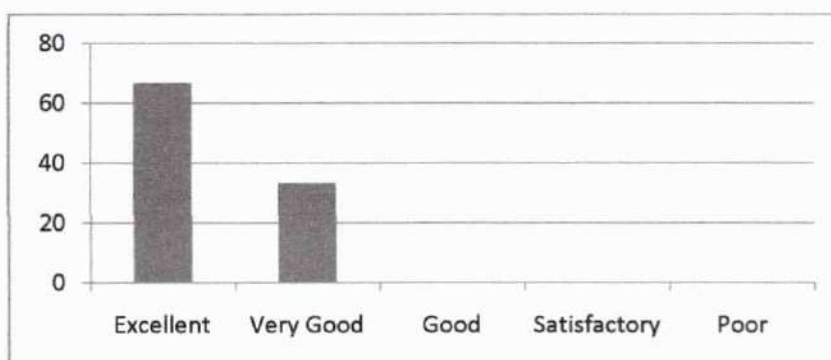

10. Maintaining discipline in class

Excellent	Very Good	Good	Satisfactory	Poor
56.25	43.75	0	0	0



11. Impartiality in dealing with students

Excellent	Very Good	Good	Satisfactory	Poor
89.58333	10.41667	0	0	0

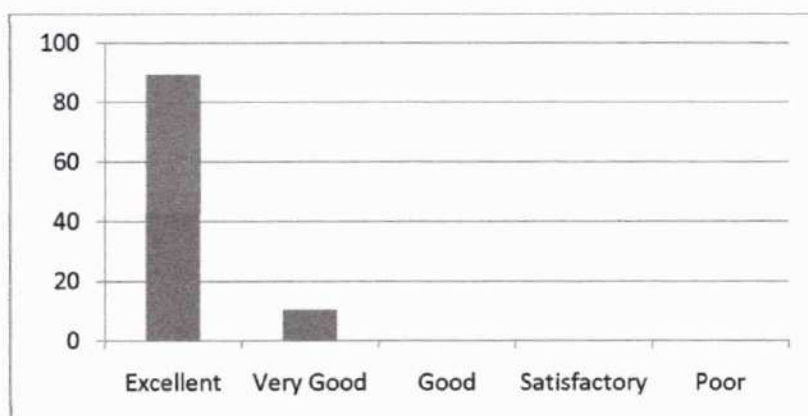

12. Encouraging students to give feedback and taking corrective measures

Excellent	Very Good	Good	Satisfactory	Poor
31.25	68.75	0	0	0



13. Motivating students to ask questions and encouraging critical thinking

Excellent	Very Good	Good	Satisfactory	Poor
64.58	35.42	0	0	0



14. Teacher's attitude in dealing with student's need and progress

Excellent	Very Good	Good	Satisfactory	Poor
41.7	41.7	16.77	0	0

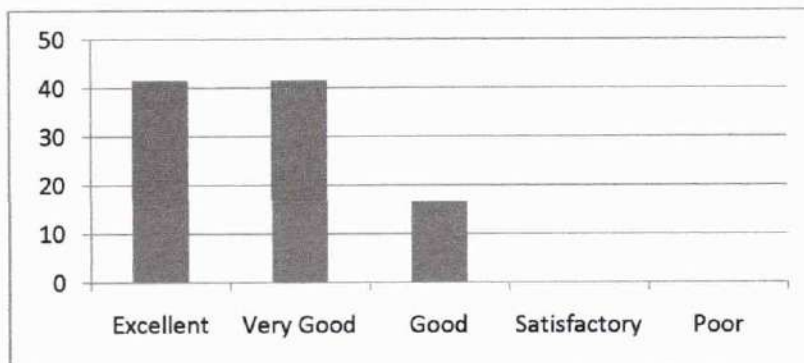

(Signature)
(HOD, CE)

(Signature)
Dr. LEENA A V
PRINCIPAL
SREE NARAYANA GURU COLLEGE OF
ENGINEERING & TECHNOLOGY
PATTANUR, KANNUR



SREE NARAYANA GURU COLLEGE OF ENGINEERING & TECHNOLOGY

DEPARTMENT OF CIVIL ENGINEERING

Student feedback Analysis Report - 2

2019-20 EVEN

SEMESTER 4

CE 204 CONSTRUCTION TECHNOLOGY – Dr. SUSAN ABRAHAM

1. Punctuality in attending class and issuing of assignments / tutorials in time

Excellent	Very Good	Good	Satisfactory	Poor
60.42	39.58	0	0	0

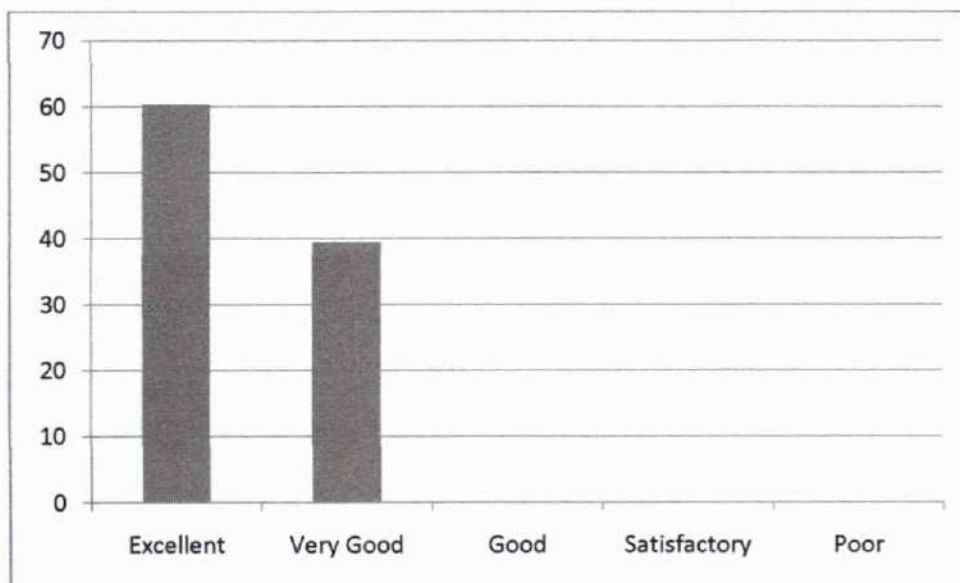

2. Efficient usage of board and other teaching aids

Excellent	Very Good	Good	Satisfactory	Poor
31.25	68.75	0	0	0

Dr. LEENA A V
 PRINCIPAL
 SREE NARAYANA GURU COLLEGE OF
 ENGINEERING & TECHNOLOGY
 PAYYANUR, KANNUR

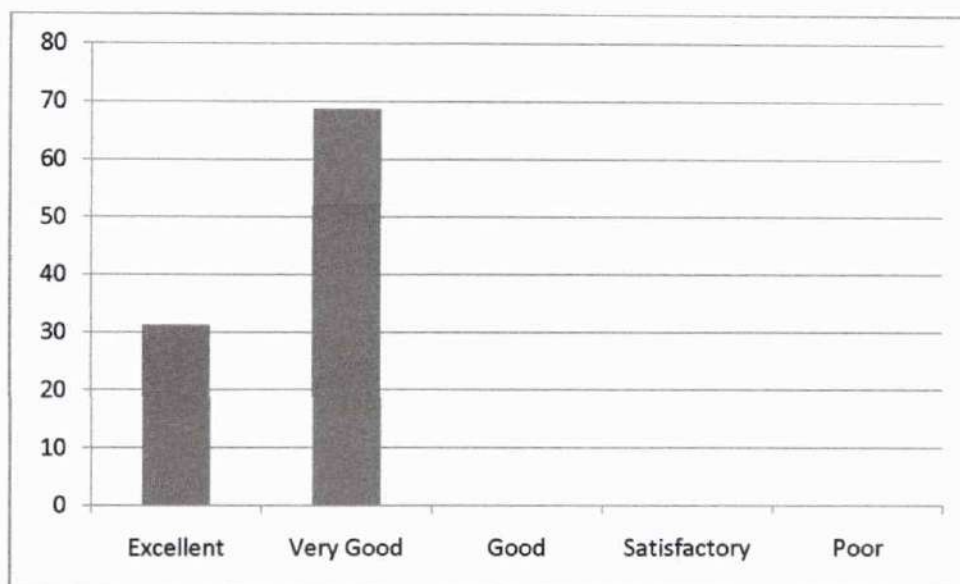

3. Providing study materials either hard or soft copies

Excellent	Very Good	Good	Satisfactory	Poor
27.08	31.25	0	0	0

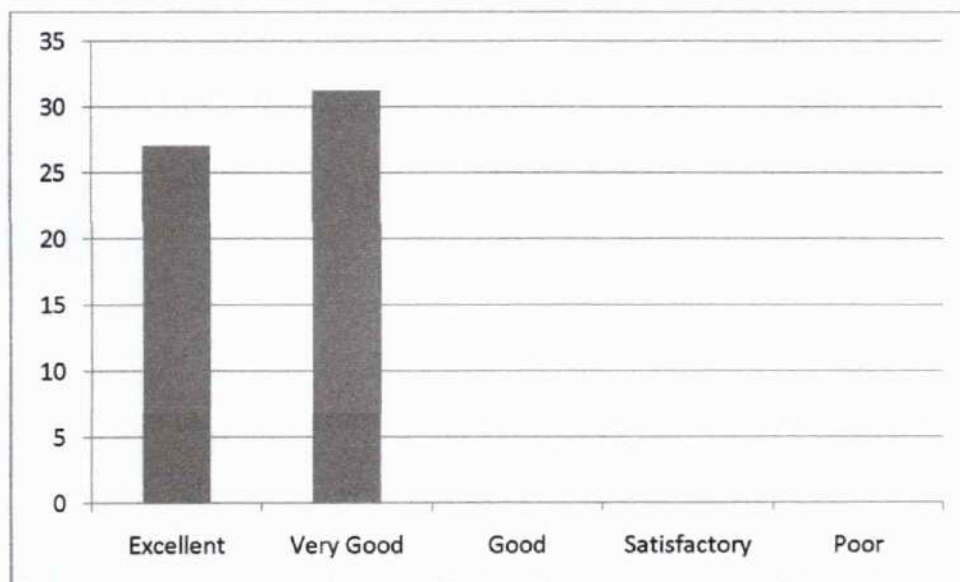

4. Subject Knowledge of the Teacher

Excellent	Very Good	Good	Satisfactory	Poor
50	50	0	0	0

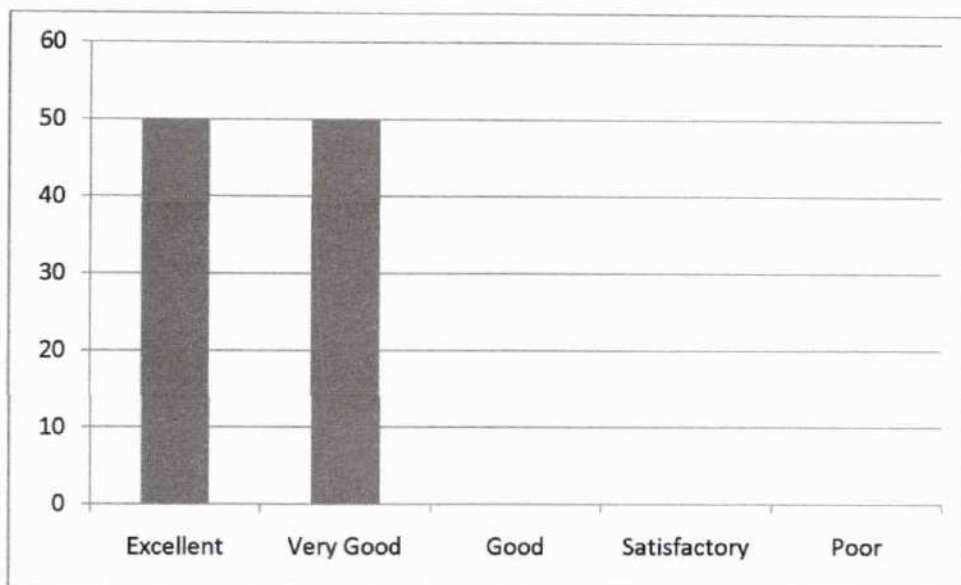

5. Completion of syllabus in time

Excellent	Very Good	Good	Satisfactory	Poor
87.5	12.5	0	0	0

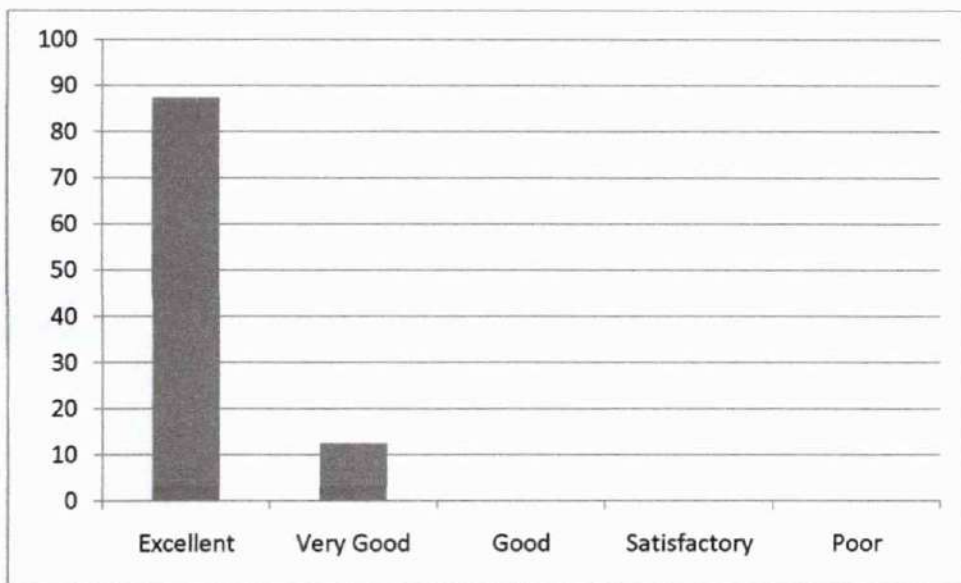

6. Maintaining an environment that facilitates learning

Excellent	Very Good	Good	Satisfactory	Poor
41.66667	41.66667	16.66667	0	0

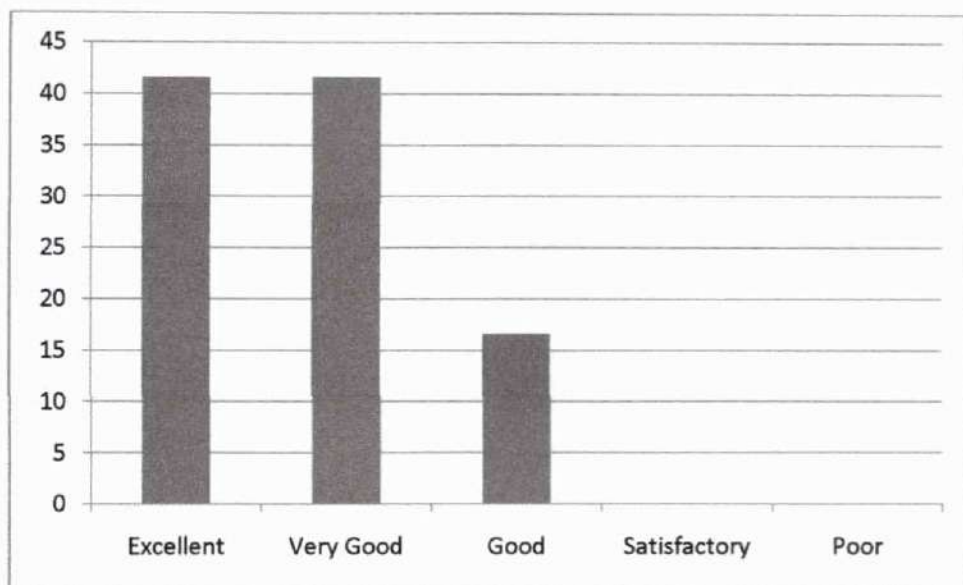

7. Method of organizing topics and delivering it with clarity and audibility

Excellent	Very Good	Good	Satisfactory	Poor
91.66667	8.333333	0	0	0

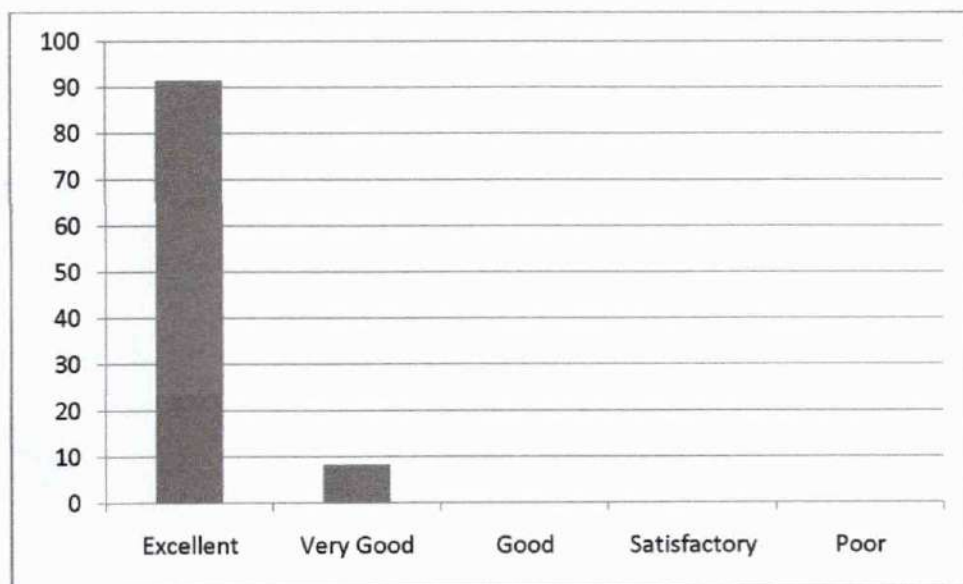

8. Communication in English during lecture

Excellent	Very Good	Good	Satisfactory	Poor
89.58	10.5	0	0	0

Leena
Dr. LEENA A V
 PRINCIPAL
 SHREE NARAYANA GURU COLLEGE OF
 ENGINEERING & TECHNOLOGY
 PATTANUR, KANNUR

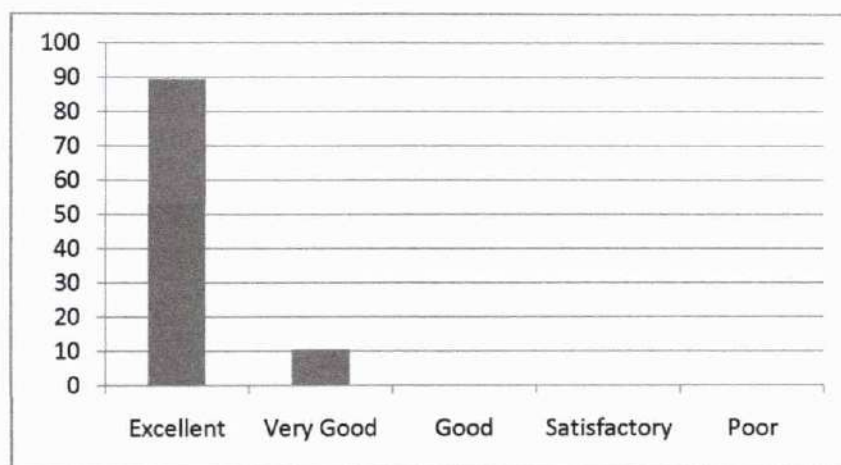

9. Teacher's approach towards students making them comfortable to deal with

Excellent	Very Good	Good	Satisfactory	Poor
66.67	33.33	0	0	0

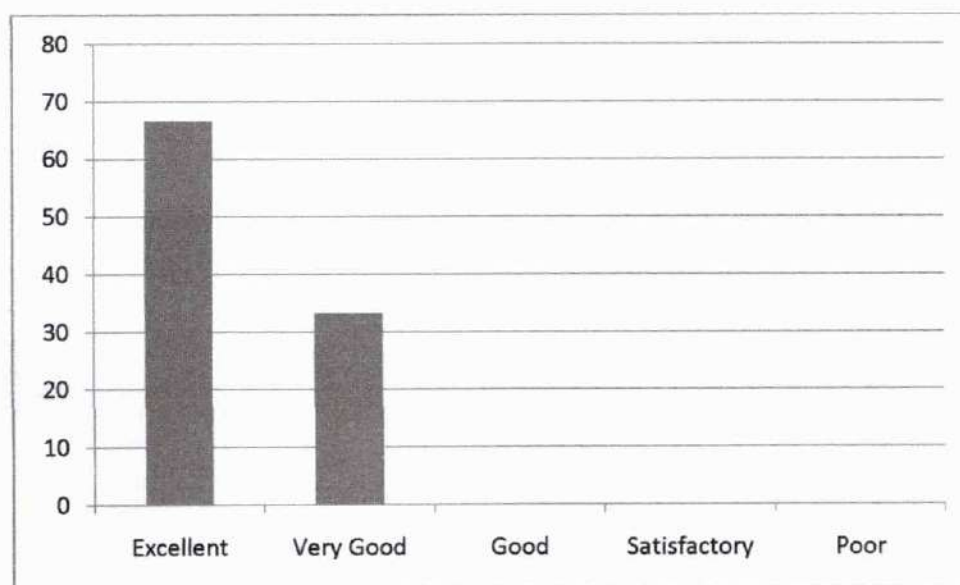

10. Maintaining discipline in class

Excellent	Very Good	Good	Satisfactory	Poor
56.25	43.75	0	0	0

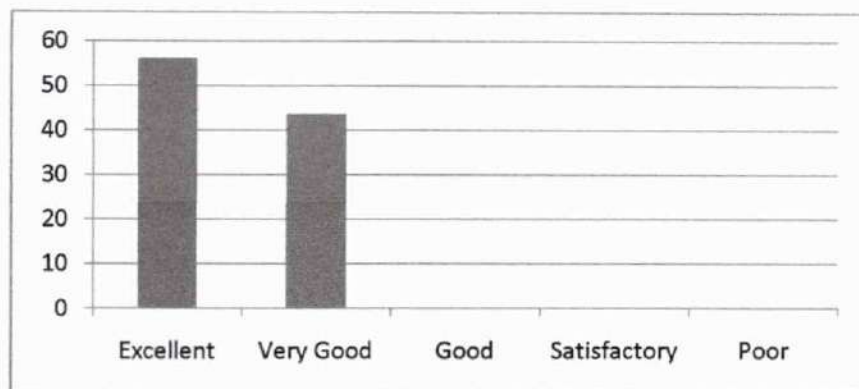

11. Impartiality in dealing with students

Excellent	Very Good	Good	Satisfactory	Poor
64.58	35.42	0	0	0



12. Encouraging students to give feedback and taking corrective measures

Excellent	Very Good	Good	Satisfactory	Poor
83.33333	16.66667	0	0	0

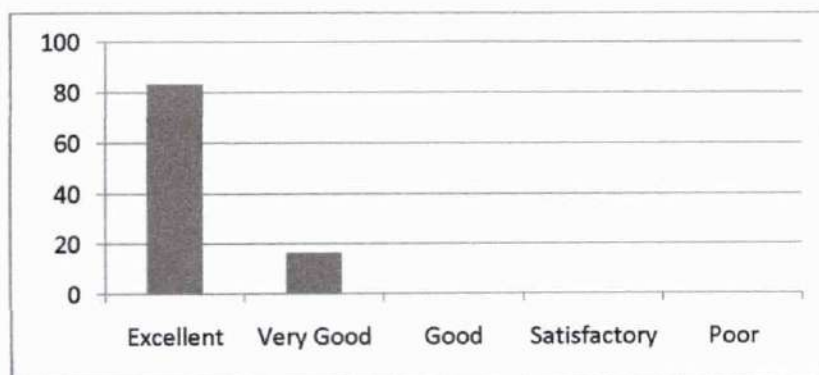

13. Motivating students to ask questions and encouraging critical thinking

Excellent	Very Good	Good	Satisfactory	Poor
64.58	35.42	0	0	0



14. Teacher's attitude in dealing with student's need and progress

Excellent	Very Good	Good	Satisfactory	Poor
41.66667	37.5	20.83333	0	0



(Handwritten signature)

(HOD, CE)

(Handwritten signature)
Dr. LEENA A V
 PRINCIPAL
 SREE NARAYANA GURU COLLEGE OF
 ENGINEERING & TECHNOLOGY
 PAYYANUR, KANNUR



SREE NARAYANA GURU COLLEGE OF ENGINEERING & TECHNOLOGY

DEPARTMENT OF CIVIL ENGINEERING

Student feedback Analysis Report - 1

2019-20EVEN

SEMESTER 6

CE366 TRAFFIC ENGINEERING & MANAGEMENT – Mrs. SANGEETHA

1. Punctuality in attending class and issuing of assignments / tutorials in time

Excellent	Very Good	Good	Satisfactory	Poor
40	60	0	0	0

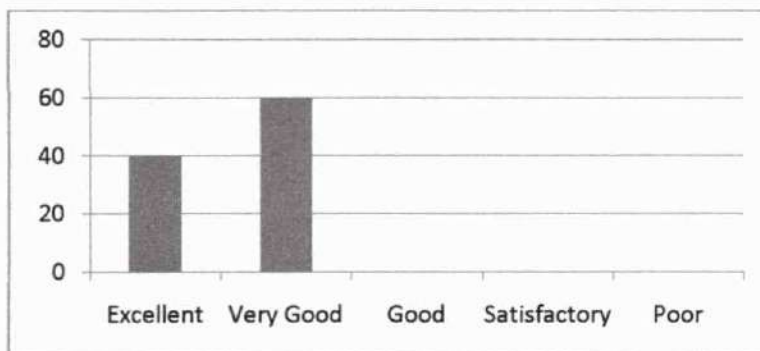

2. Efficient usage of board and other teaching aids

Excellent	Very Good	Good	Satisfactory	Poor
65	35	0	0	0



3. Providing study materials either hard or soft copies

Leena
Dr. LEENA A V
PRINCIPAL
SREE NARAYANA GURU COLLEGE OF
ENGINEERING & TECHNOLOGY
PATTANUR, KANNUR

Excellent	Very Good	Good	Satisfactory	Poor
80	20	0	0	0

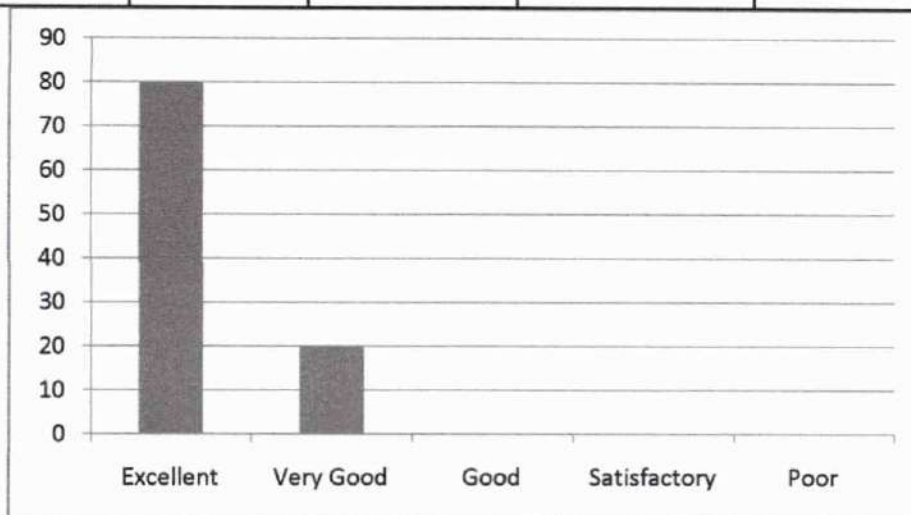

4. Subject Knowledge of the Teacher

Excellent	Very Good	Good	Satisfactory	Poor
50	50	0	0	0

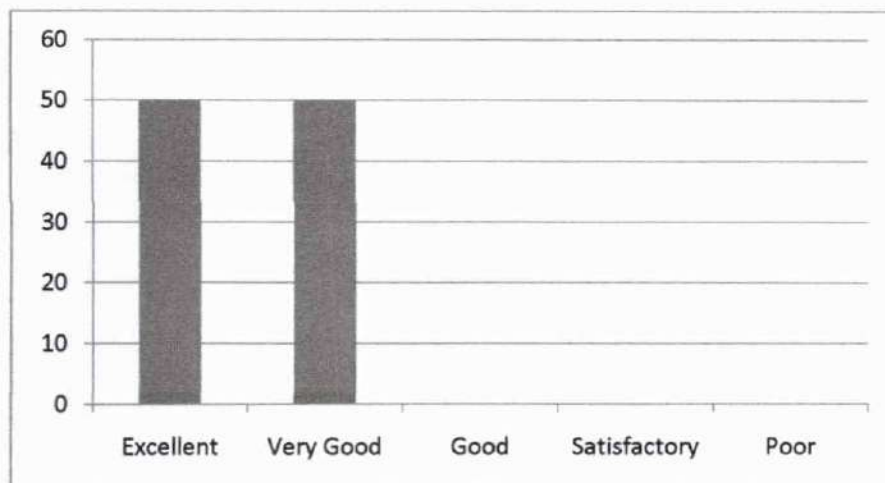

5. Completion of syllabus in time

Excellent	Very Good	Good	Satisfactory	Poor
80	20	0	0	0



6. Maintaining an environment that facilitates learning

Excellent	Very Good	Good	Satisfactory	Poor
25	75	0	0	0

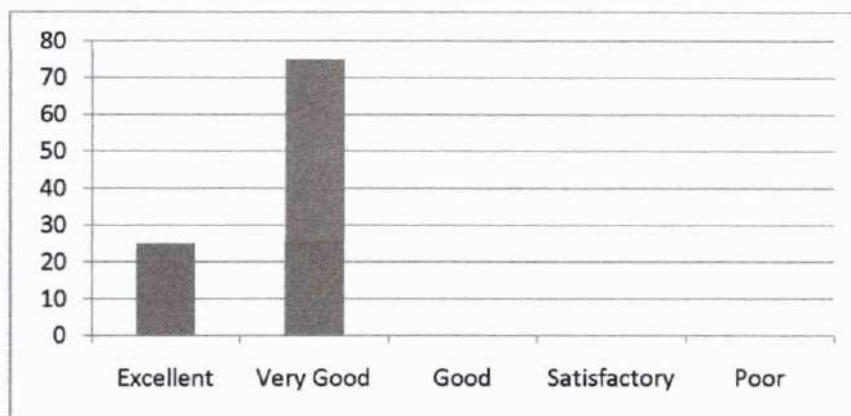

7. Method of organizing topics and delivering it with clarity and audibility

Excellent	Very Good	Good	Satisfactory	Poor
95	5	0	0	0

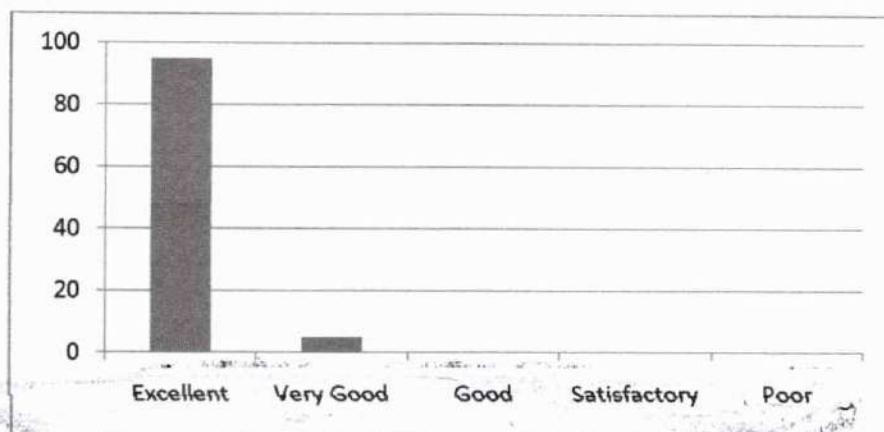

8. Communication in English during lecture

Excellent	Very Good	Good	Satisfactory	Poor
35	65	0	0	0

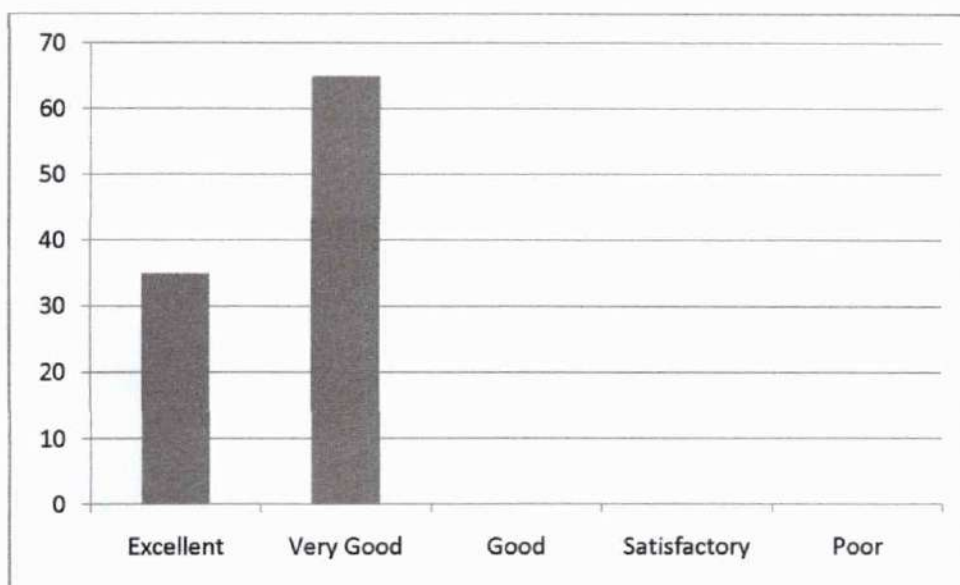

9. Teacher's approach towards students making them comfortable to deal with

Excellent	Very Good	Good	Satisfactory	Poor
70	30	0	0	0

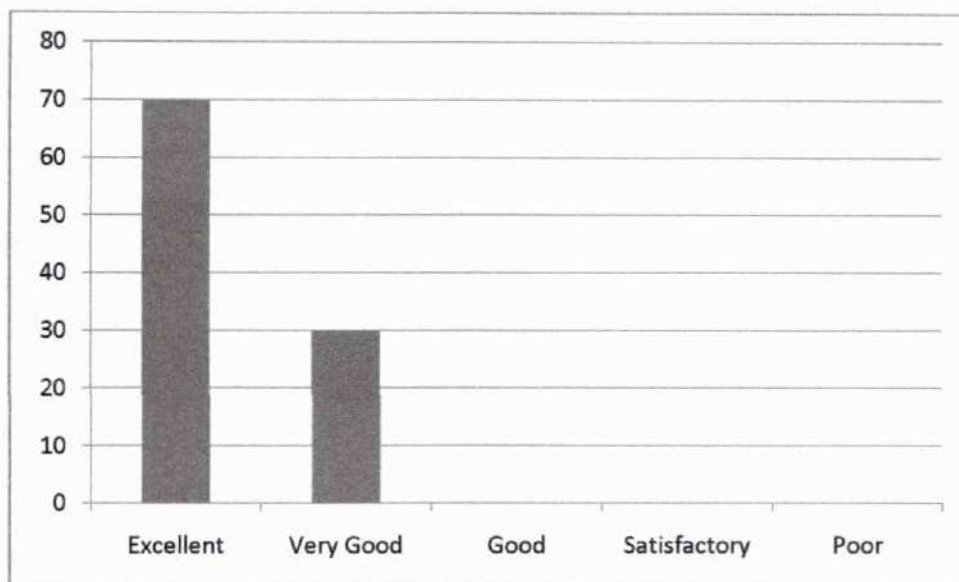

10. Maintaining discipline in class

Excellent	Very Good	Good	Satisfactory	Poor
50	50	0	0	0

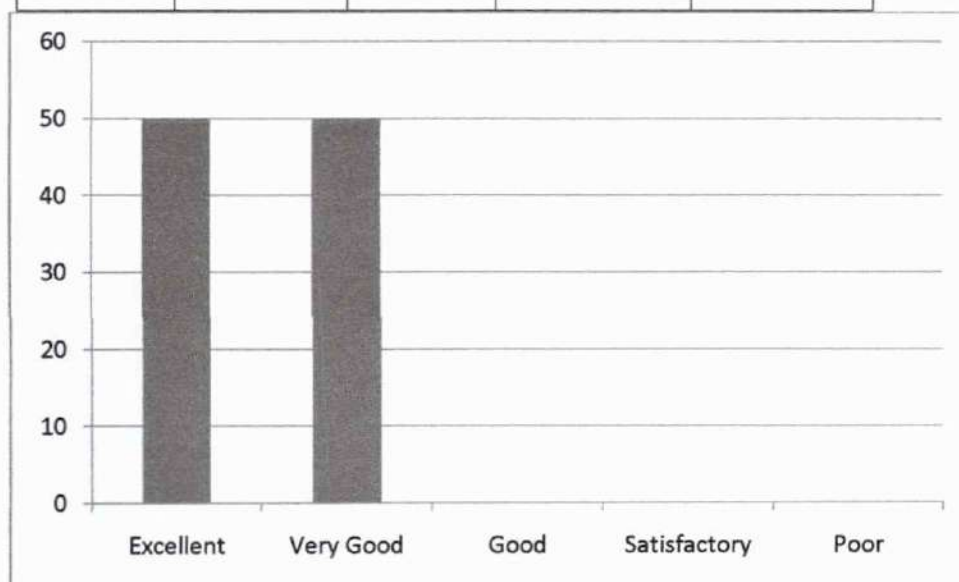

11. Impartiality in dealing with student

Excellent	Very Good	Good	Satisfactory	Poor
10	90	0	0	0

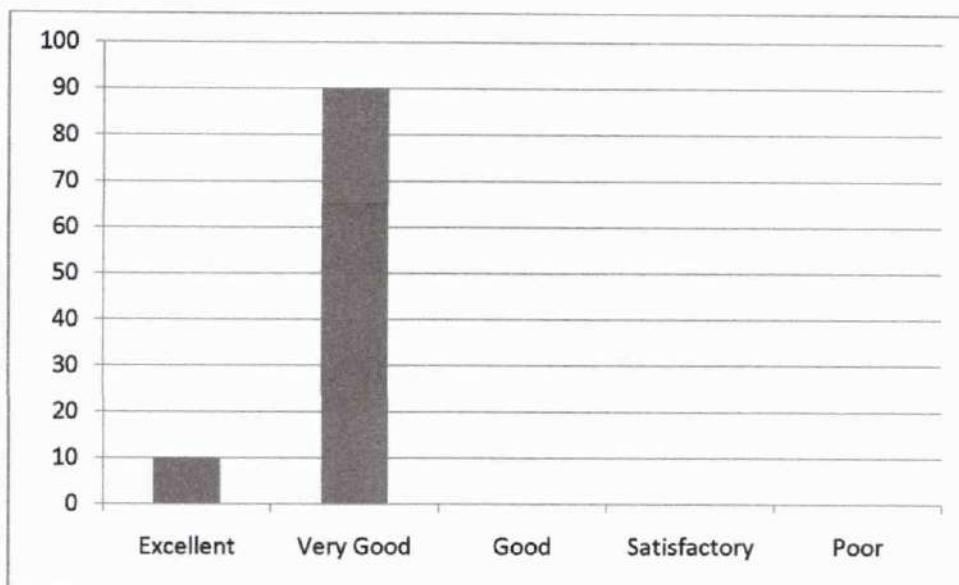

12. Encouraging students to give feedback and taking corrective measures

Excellent	Very Good	Good	Satisfactory	Poor
50	50	0	0	0

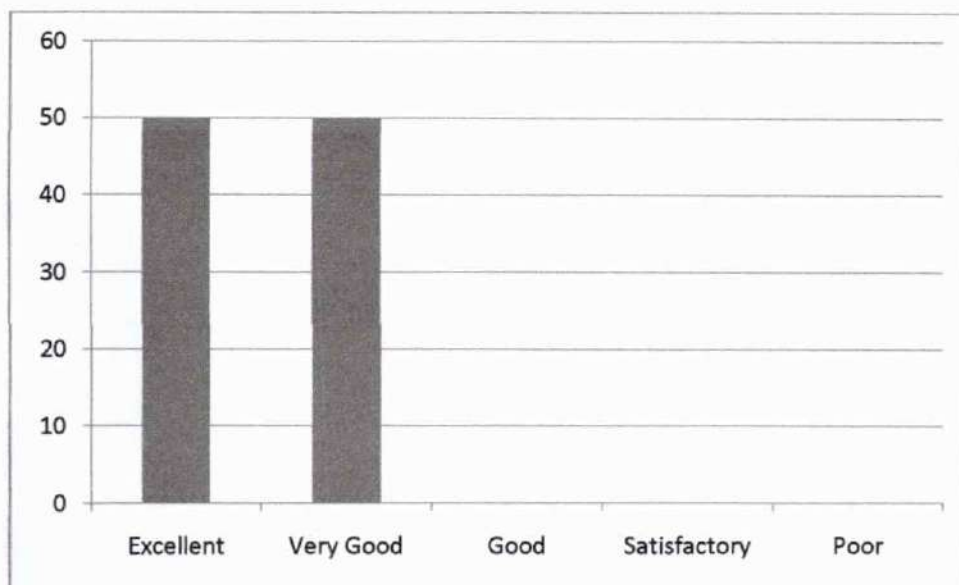

13. Motivating students to ask questions and encouraging critical thinking

Excellent	Very Good	Good	Satisfactory	Poor
50	50	0	0	0

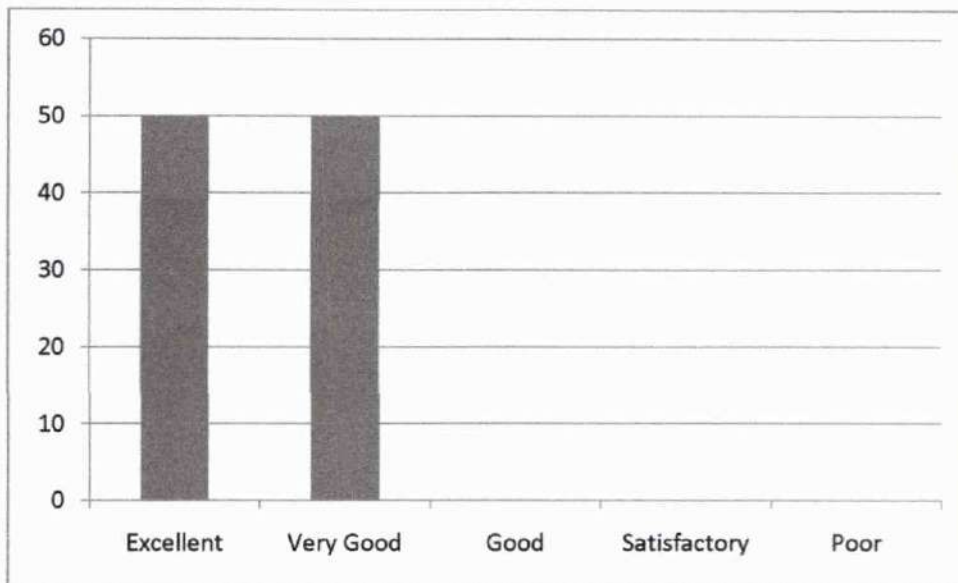

14. Teacher's attitude in dealing with student's need and progress

Excellent	Very Good	Good	Satisfactory	Poor
90	10	0	0	0

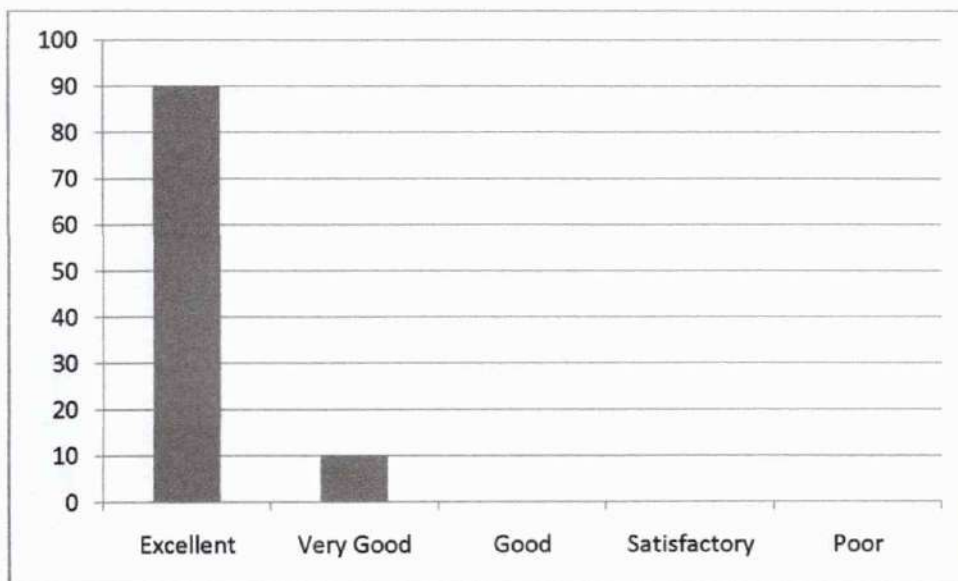

[Signature]
(HOD, CE)

[Signature]
Dr. LEENA A V
PRINCIPAL
SREE NARAYANA GURU COLLEGE OF
ENGINEERING & TECHNOLOGY
PATTANUR, KANNUR



SREE NARAYANA GURU COLLEGE OF ENGINEERING & TECHNOLOGY

DEPARTMENT OF CIVIL ENGINEERING

Student feedback Analysis Report - II

2019-20EVEN

SEMESTER 6

CE366 TRAFFIC ENGINEERING & MANAGEMENT – Mrs. SANGEETHA

1. Punctuality in attending class and issuing of assignments / tutorials in time

Excellent	Very Good	Good	Satisfactory	Poor
90	10	0	0	0

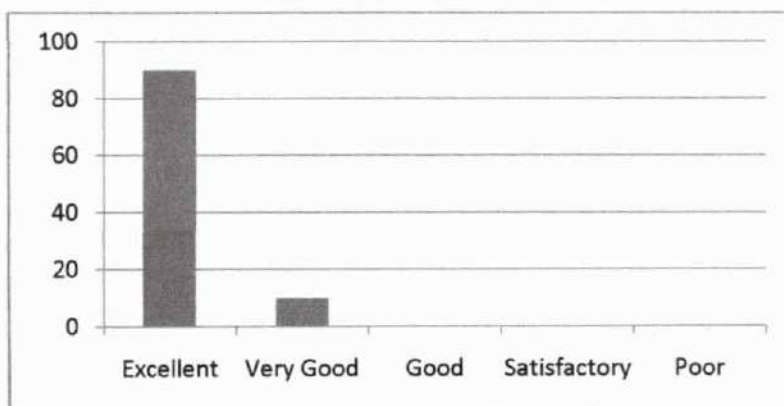

2. Efficient usage of board and other teaching aids

Excellent	Very Good	Good	Satisfactory	Poor
50	50	0	0	0

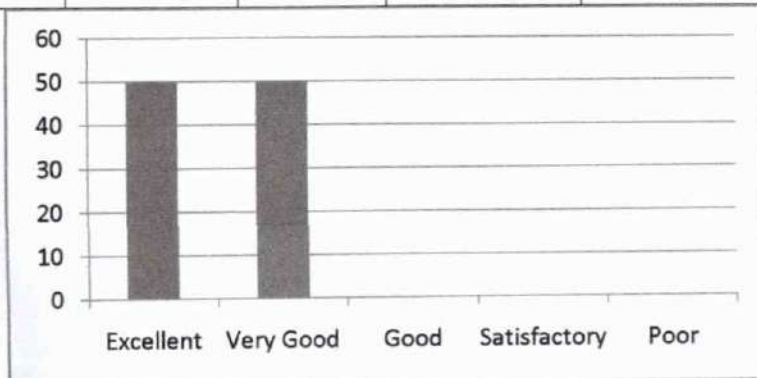

Dr. LEENA A V
PRINCIPAL
SREE NARAYANA GURU COLLEGE OF
ENGINEERING & TECHNOLOGY
PATTANUR, KANNUR

3. Providing study materials either hard or soft copies

Excellent	Very Good	Good	Satisfactory	Poor
80	20	0	0	0

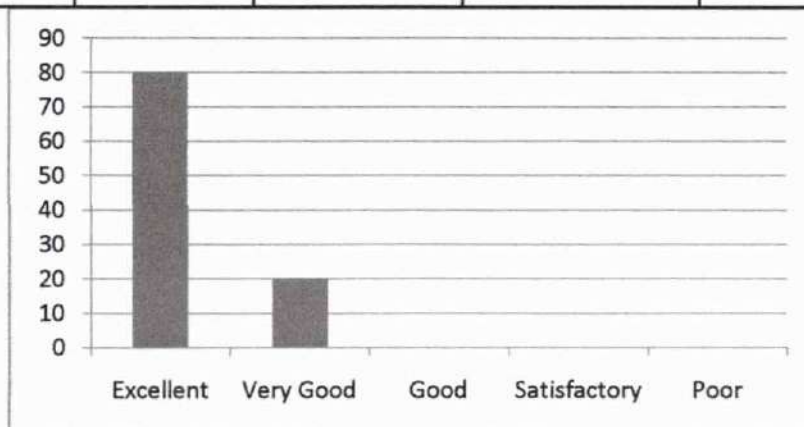

4. Subject Knowledge of the Teacher

Excellent	Very Good	Good	Satisfactory	Poor
65	35	0	0	0



5. Completion of syllabus in time

Excellent	Very Good	Good	Satisfactory	Poor
40	60	0	0	0



6. Maintaining an environment that facilitates learning

Excellent	Very Good	Good	Satisfactory	Poor
50	50	0	0	0

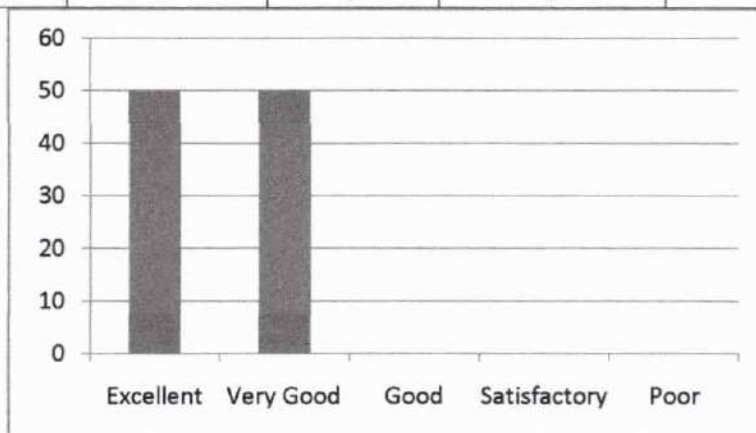

7. Method of organizing topics and delivering it with clarity and audibility

Excellent	Very Good	Good	Satisfactory	Poor
50	50	0	0	0

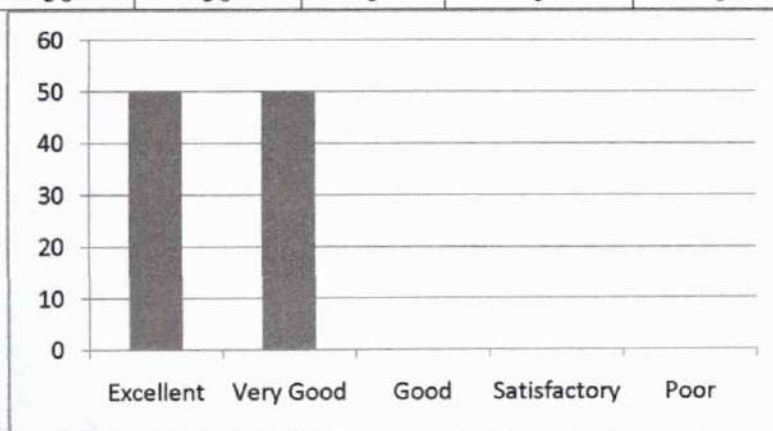

8. Communication in English during lecture

Excellent	Very Good	Good	Satisfactory	Poor
80	20	0	0	0

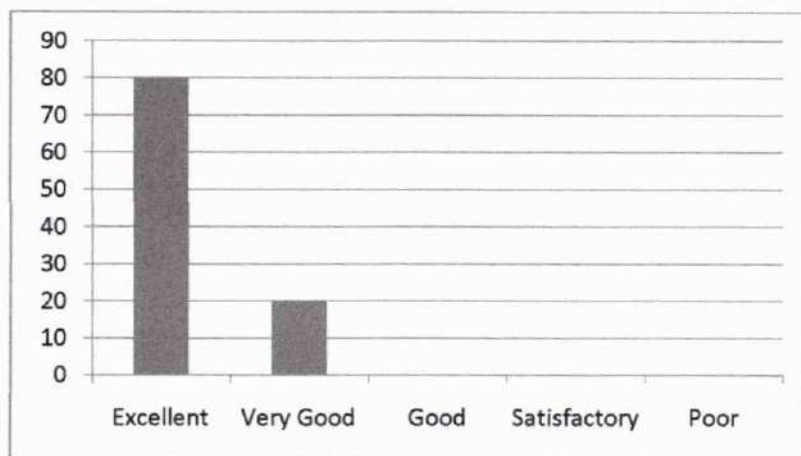

9. Teacher's approach towards students making them comfortable to deal with

Excellent	Very Good	Good	Satisfactory	Poor
95	5	0	0	0

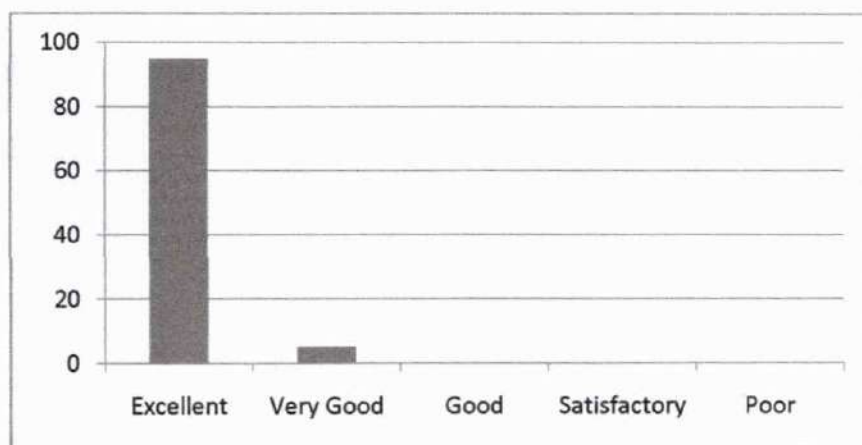

10. Maintaining discipline in class

Excellent	Very Good	Good	Satisfactory	Poor
25	75	0	0	0

Leena
Dr. LEENA A V
 PRINCIPAL
 SREE NARAYANA GURU COLLEGE OF
 ENGINEERING & TECHNOLOGY
 PATTANUR, KANNUR



11. Impartiality in dealing with students

Excellent	Very Good	Good	Satisfactory	Poor
35	65	0	0	0

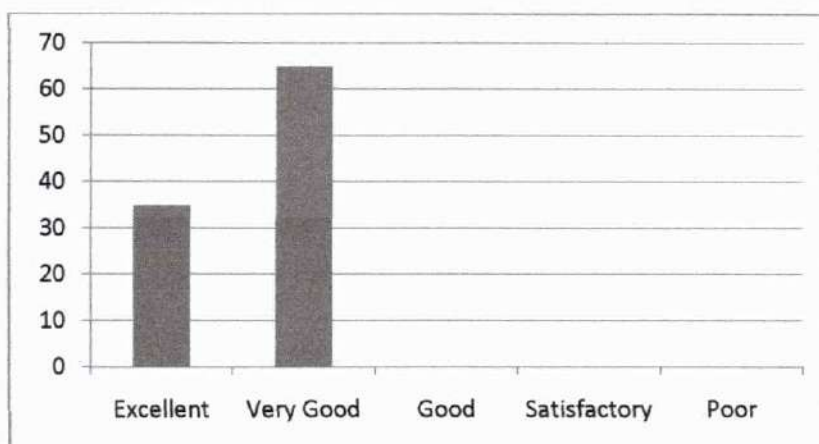

12. Encouraging students to give feedback and taking corrective measures

Excellent	Very Good	Good	Satisfactory	Poor
50	50	0	0	0

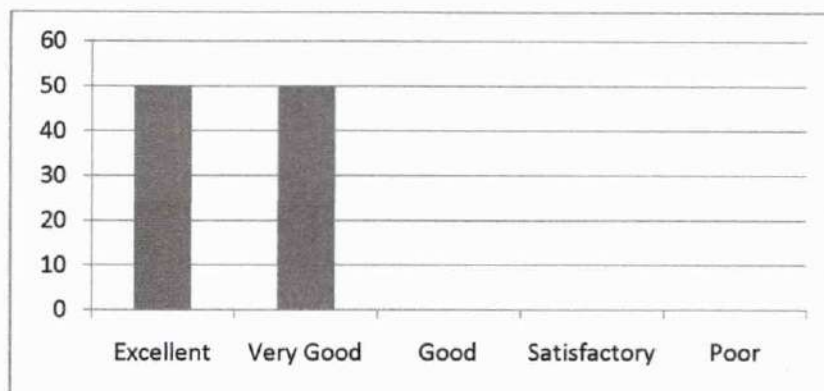

13. Motivating students to ask questions and encouraging critical thinking

Excellent	Very Good	Good	Satisfactory	Poor
10	90	0	0	0

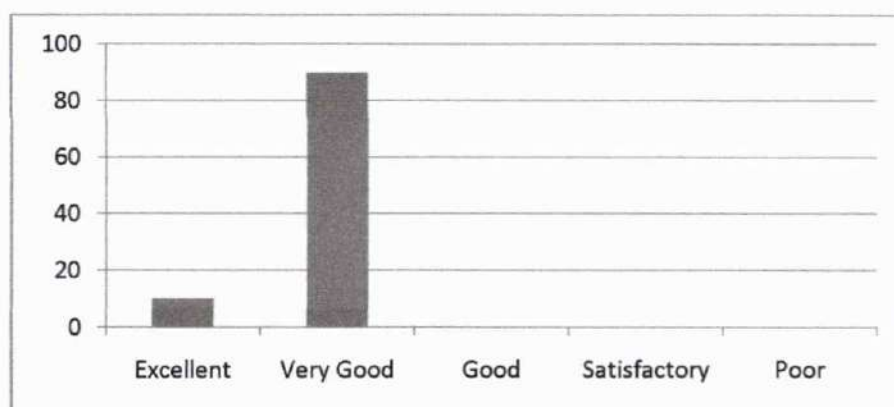

14. Teacher's attitude in dealing with student's need and progress

Excellent	Very Good	Good	Satisfactory	Poor
70	30	0	0	0

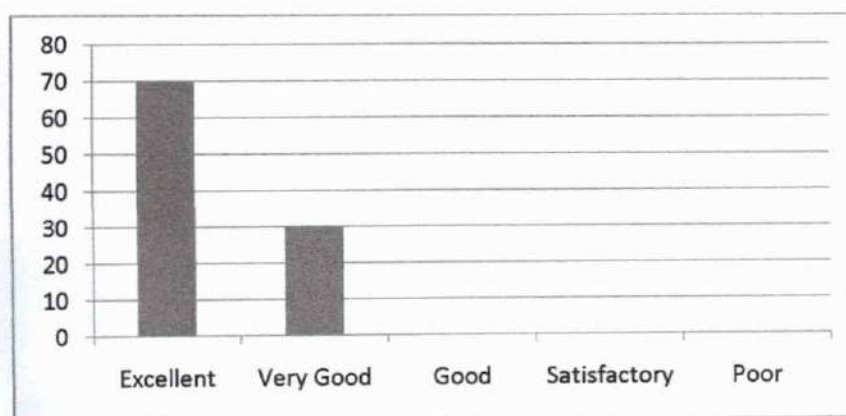

[Signature]
(HOD, CE)

[Signature]
Dr. LEENA A V
PRINCIPAL
SREE NARAYANA GURU COLLEGE OF
ENGINEERING & TECHNOLOGY
PATTANUR, KANNUR



SREE NARAYANA GURU COLLEGE OF ENGINEERING & TECHNOLOGY

DEPARTMENT OF CIVIL ENGINEERING

Student feedback Analysis Report - 1

2019-20EVEN

SEMESTER 8

CE402 ENVIRONMENTAL ENGINEERING II –Mrs. SRUTHI DAS K K

1. Punctuality in attending class and issuing of assignments / tutorials in time

Excellent	Very Good	Good	Satisfactory	Poor
25	75	0	0	0



2. Efficient usage of board and other teaching aids

Excellent	Very Good	Good	Satisfactory	Poor
50	50	0	0	0



Leena
Dr. LEENA A V
PRINCIPAL
SREE NARAYANA GURU COLLEGE OF
ENGINEERING & TECHNOLOGY
PATTANUR, KANNUR

3. Providing study materials either hard or soft copies

Excellent	Very Good	Good	Satisfactory	Poor
52.5	47.5	0	0	0



4. Subject Knowledge of the Teacher

Excellent	Very Good	Good	Satisfactory	Poor
55	45	0	0	0

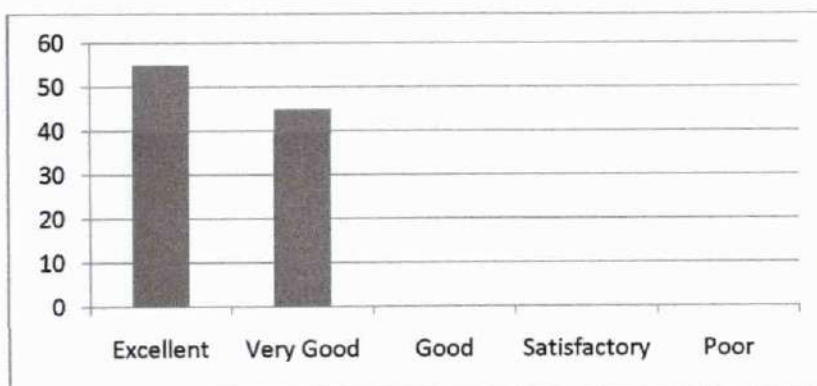

5. Completion of syllabus in time

Excellent	Very Good	Good	Satisfactory	Poor
57.5	42.5	0	0	0



6. Maintaining an environment that facilitates learning

Excellent	Very Good	Good	Satisfactory	Poor
60	35	0	0	0

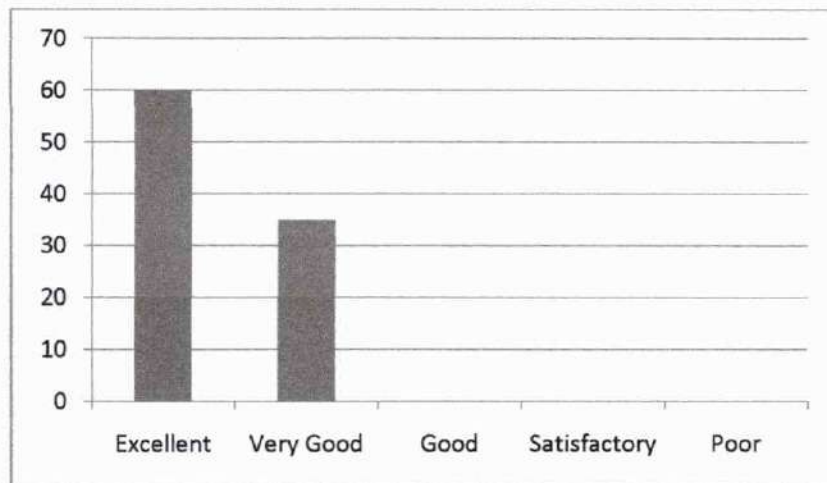

7. Method of organizing topics and delivering it with clarity and audibility

Excellent	Very Good	Good	Satisfactory	Poor
62.5	37.5	0	0	0

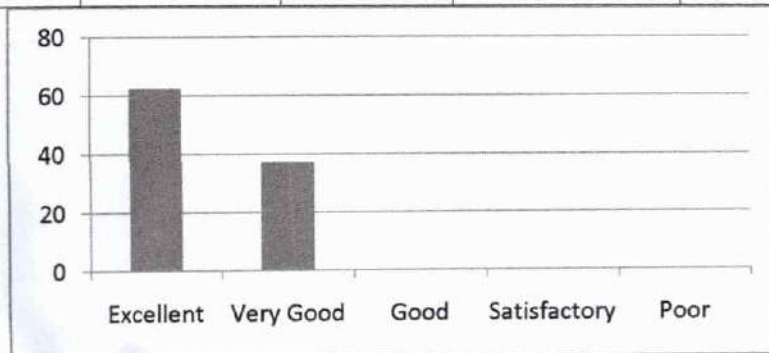

8. Communication in English during lecture

Excellent	Very Good	Good	Satisfactory	Poor
65	40	0	0	0

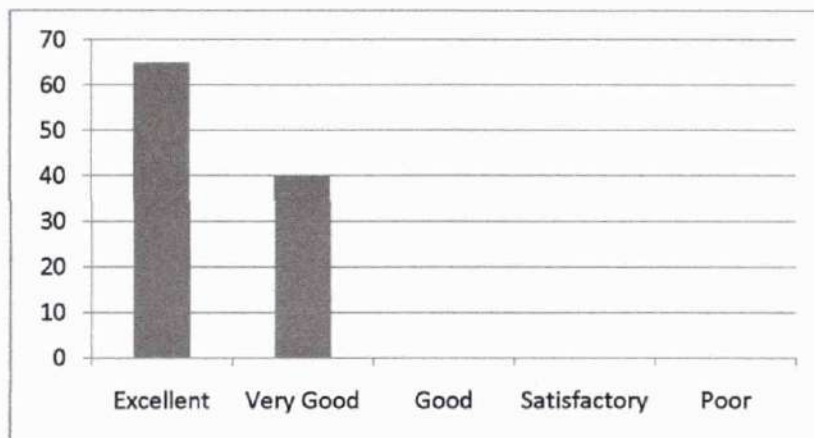

9. Teacher's approach towards students making them comfortable to deal with

Excellent	Very Good	Good	Satisfactory	Poor
35	60	0	0	0

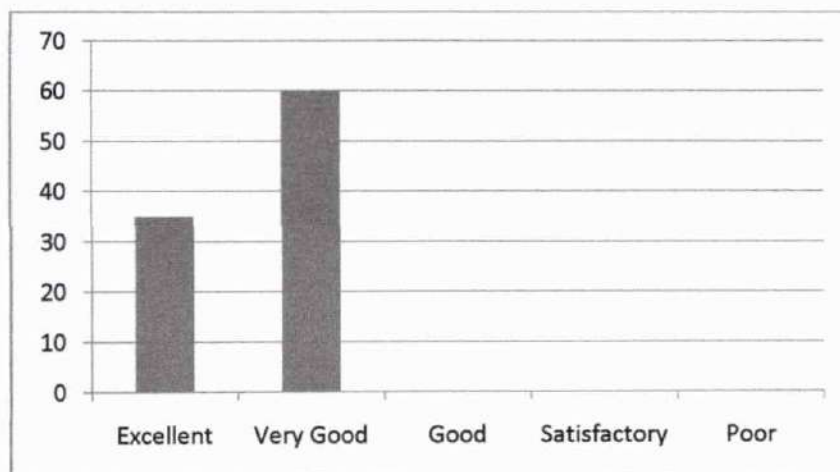

10. Maintaining discipline in class

Excellent	Very Good	Good	Satisfactory	Poor
75	25	0	0	0



11. Impartiality in dealing with student

Excellent	Very Good	Good	Satisfactory	Poor
40	65	0	0	0

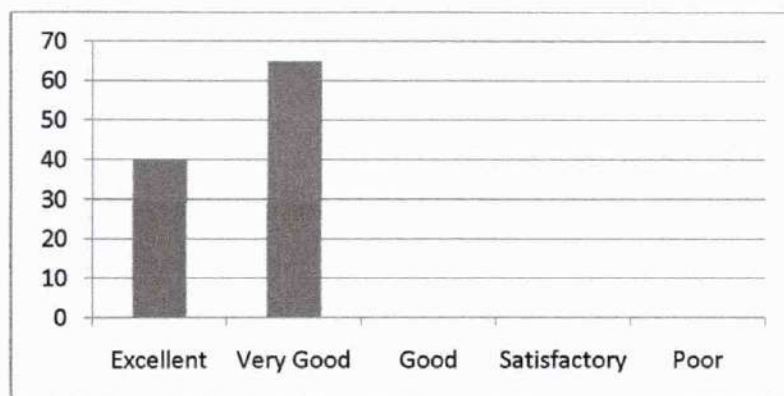

12. Encouraging students to give feedback and taking corrective measures

Excellent	Very Good	Good	Satisfactory	Poor
47.5	52.5	0	0	0

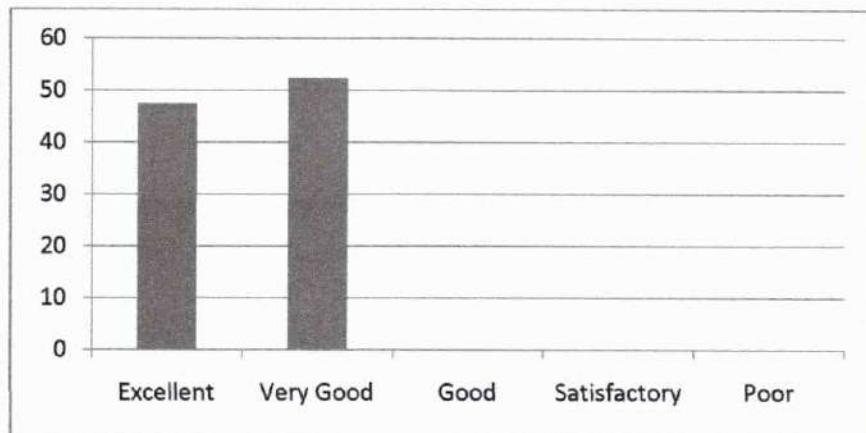

13. Motivating students to ask questions and encouraging critical thinking

Excellent	Very Good	Good	Satisfactory	Poor
35	60	0	0	0

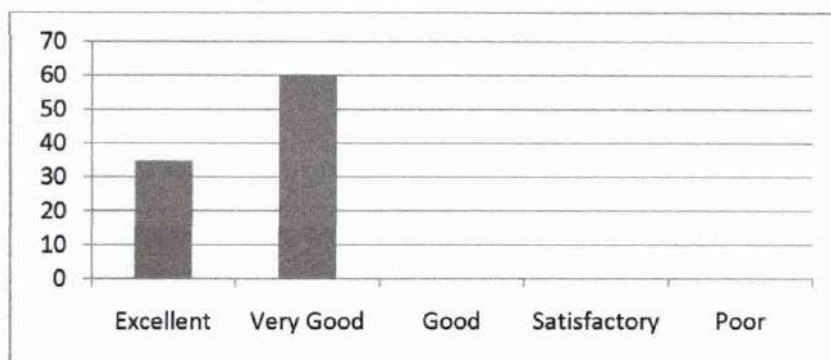

14. Teacher's attitude in dealing with student's need and progress

Excellent	Very Good	Good	Satisfactory	Poor
45	55	0	0	0



[Signature]
C HoD, CE)

[Signature]
Dr. LEENA A V
PRINCIPAL
SREE NARAYANA GURU COLLEGE OF
ENGINEERING & TECHNOLOGY
PILYANUR, KANNUR



SREE NARAYANA GURU COLLEGE OF ENGINEERING & TECHNOLOGY

DEPARTMENT OF CIVIL ENGINEERING

Student feedback Analysis Report - 2

2019-20EVEN

SEMESTER 8

CE402 ENVIRONMENTAL ENGINEERING II –Mrs. SRUTHI DAS K K

1. Punctuality in attending class and issuing of assignments / tutorials in time

Excellent	Very Good	Good	Satisfactory	Poor
35	60	0	0	0



2. Efficient usage of board and other teaching aids

Excellent	Very Good	Good	Satisfactory	Poor
57.5	42.5	0	0	0

Dr. LEENA A V
 PRINCIPAL
 SREE NARAYANA GURU COLLEGE OF
 ENGINEERING & TECHNOLOGY
 PATTANUR, KANNUR

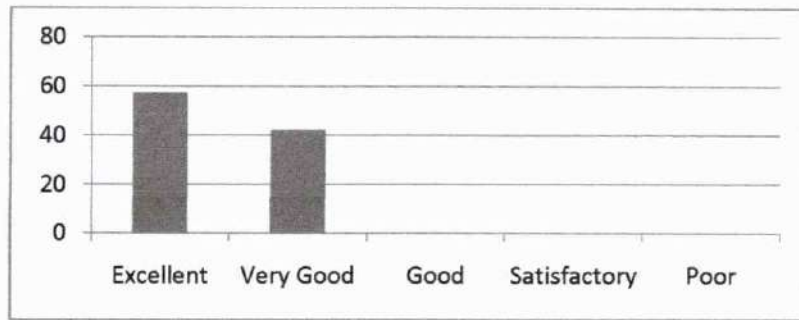

3. Providing study materials either hard or soft copies

Excellent	Very Good	Good	Satisfactory	Poor
52.5	47.5	0	0	0

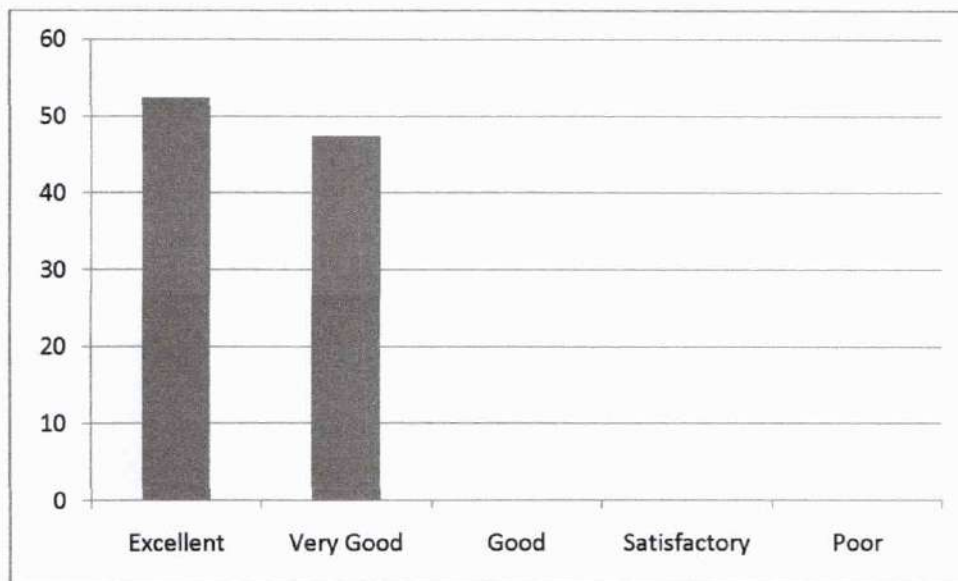

4. Subject Knowledge of the Teacher

Excellent	Very Good	Good	Satisfactory	Poor
65	40	0	0	0

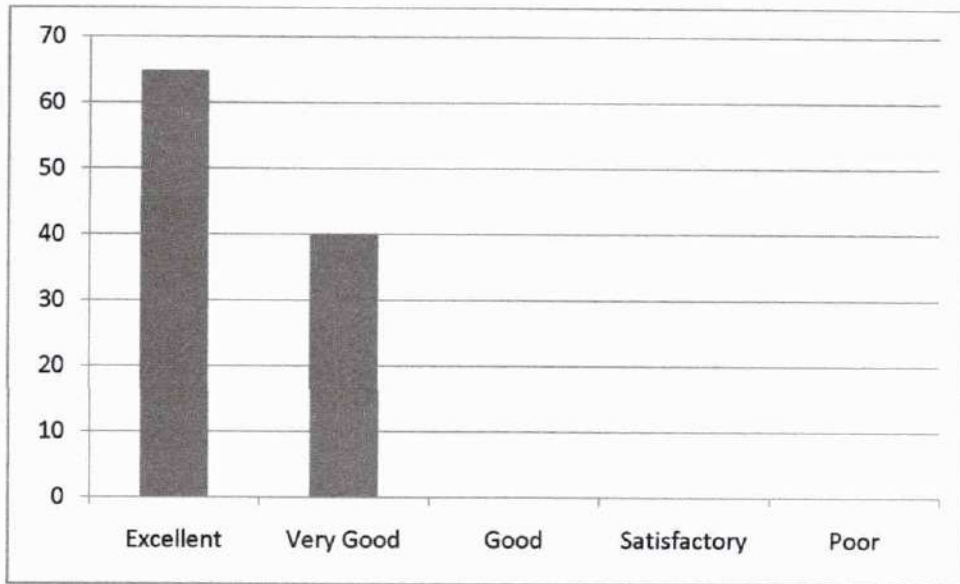

5. Completion of syllabus in time

Excellent	Very Good	Good	Satisfactory	Poor
25	75	0	0	0

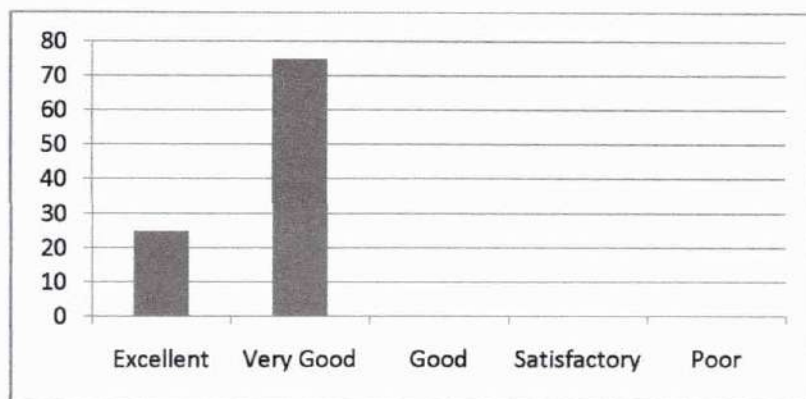

6. Maintaining an environment that facilitates learning

Excellent	Very Good	Good	Satisfactory	Poor
60	35	0	0	0

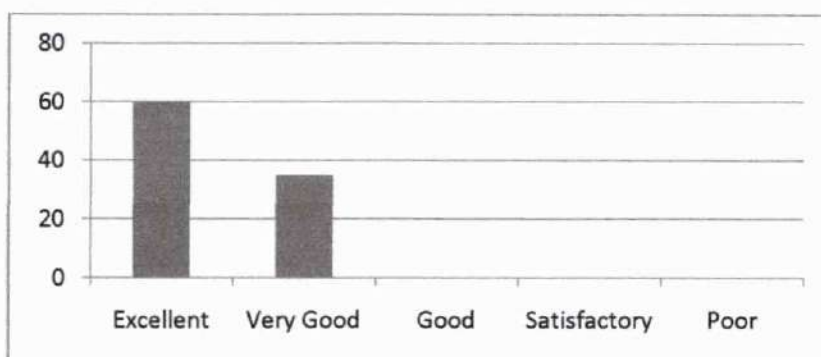

7. Method of organizing topics and delivering it with clarity and audibility

Excellent	Very Good	Good	Satisfactory	Poor
62.5	37.5	0	0	0

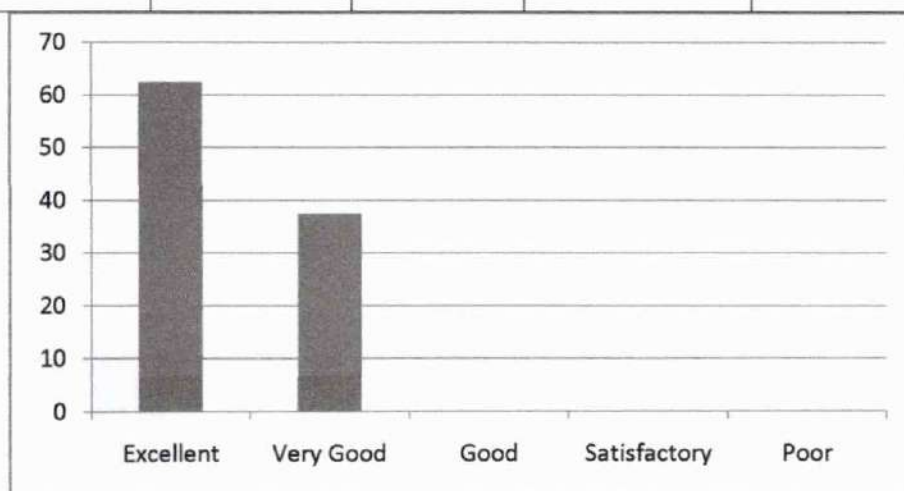

8. Communication in English during lecture

Excellent	Very Good	Good	Satisfactory	Poor
50	50	0	0	0



9. Teacher's approach towards students making them comfortable to deal with

Excellent	Very Good	Good	Satisfactory	Poor
40	65	0	0	0



10. Maintaining discipline in class

Excellent	Very Good	Good	Satisfactory	Poor
75	25	0	0	0

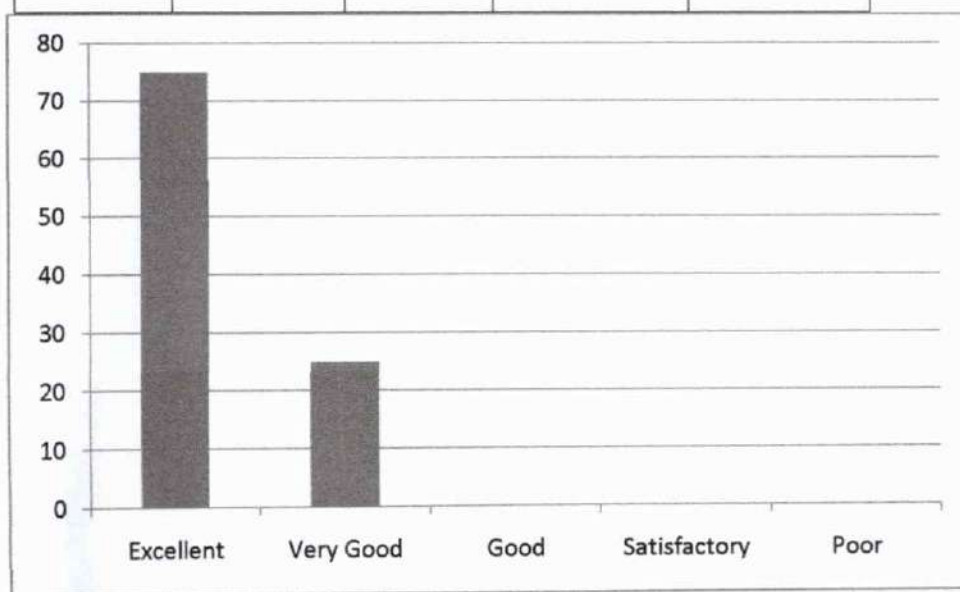

11. Impartiality in dealing with students

Excellent	Very Good	Good	Satisfactory	Poor
55	45	0	0	0

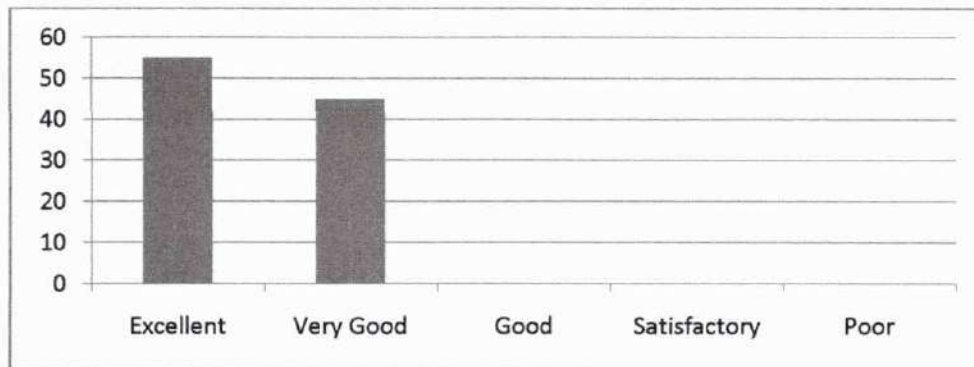

12. Encouraging students to give feedback and taking corrective measures

Excellent	Very Good	Good	Satisfactory	Poor
47.5	52.5	0	0	0

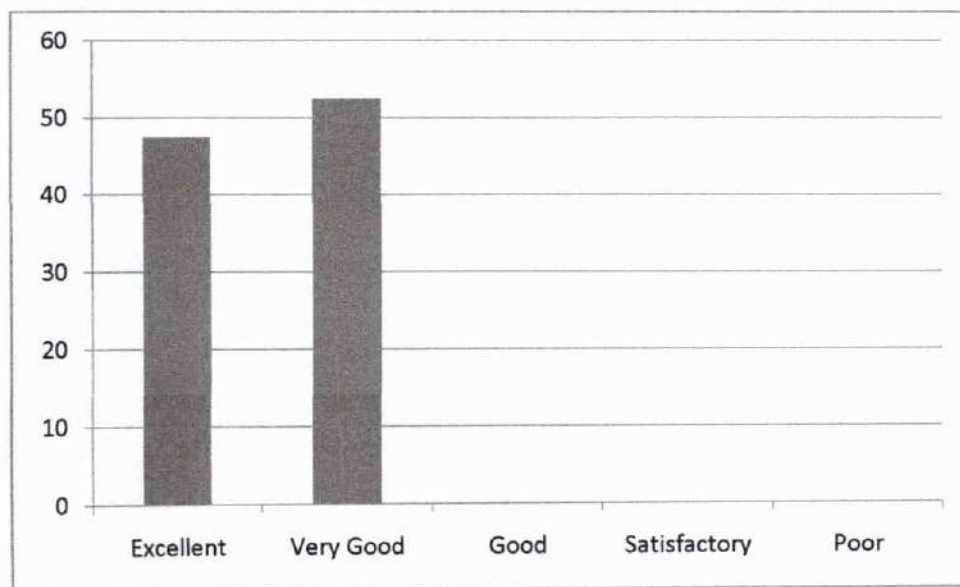

13. Motivating students to ask questions and encouraging critical thinking

Excellent	Very Good	Good	Satisfactory	Poor
35	60	0	0	0

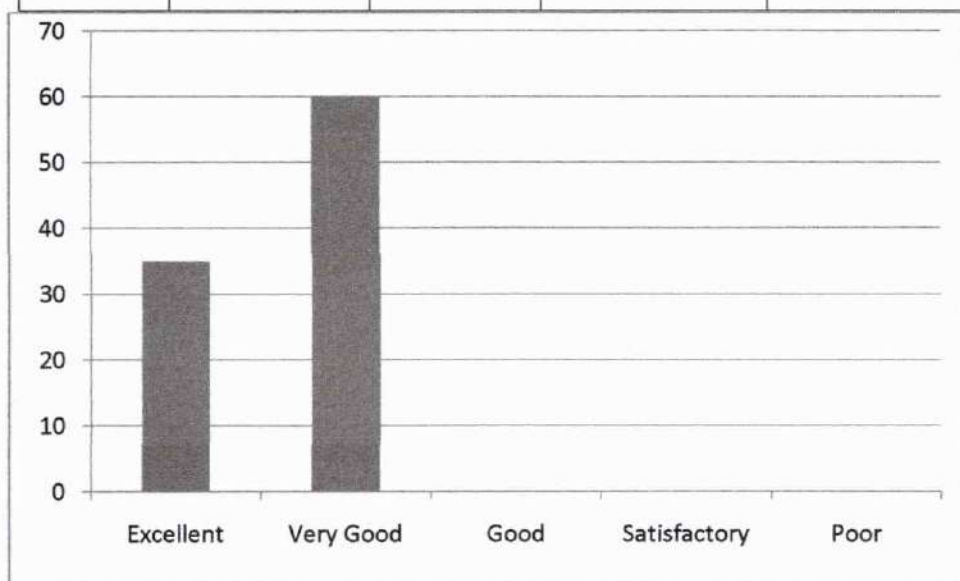

14. Teacher's attitude in dealing with student's need and progress

Excellent	Very Good	Good	Satisfactory	Poor
45	55	0	0	0

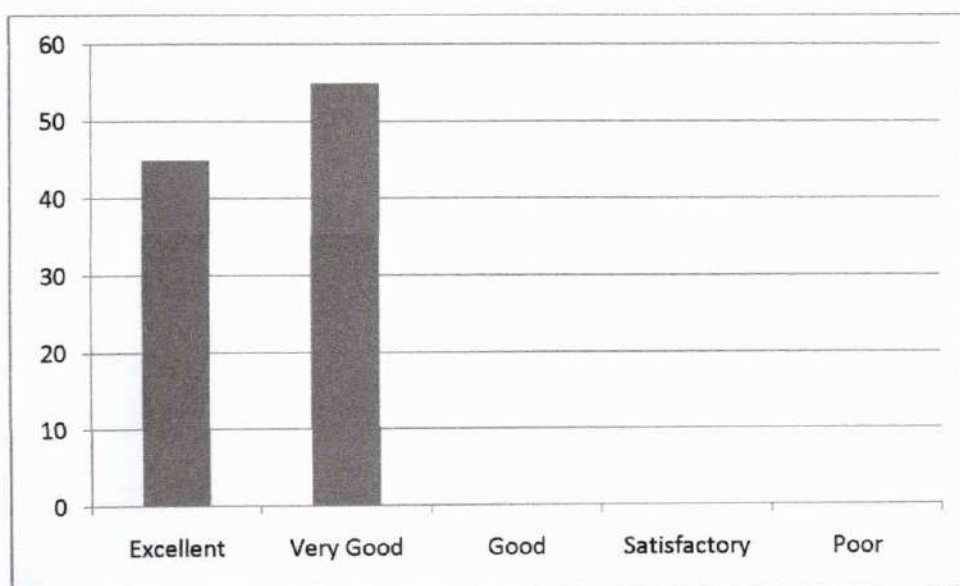

[Signature]
(HOD, CE)

[Signature]
Dr. LEENA A V
PRINCIPAL
SREE NARAYANA GURU COLLEGE OF
ENGINEERING & TECHNOLOGY
PATTANUR, KANNUR



SREE NARAYANA GURU COLLEGE OF ENGINEERING & TECHNOLOGY

DEPARTMENT OF CIVIL ENGINEERING

Student feedback Analysis Report - 1

2018-2019 ODD

SEMESTER 1

BE 100-ENGINEERING MECHANICS -MR PREMANAD

1. Punctuality in attending class and issuing of assignments / tutorials in time

Excellent	Very Good	Good	Satisfactory	Poor
50	50	0	0	0

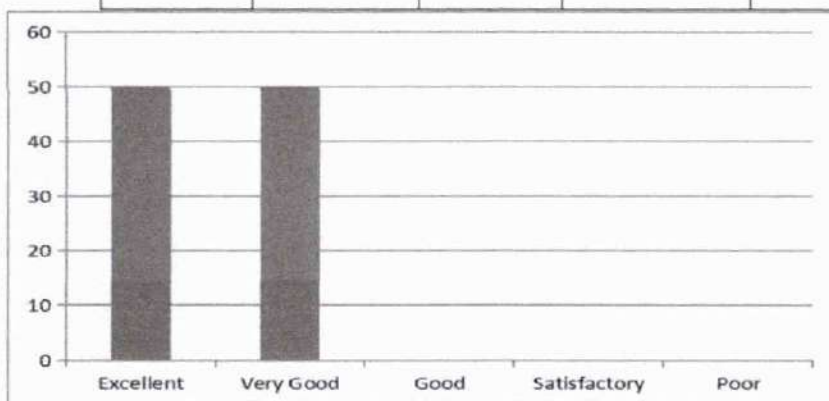

2. Efficient usage of board and other teaching aids

Excellent	Very Good	Good	Satisfactory	Poor
47.5	52.5	0	0	0

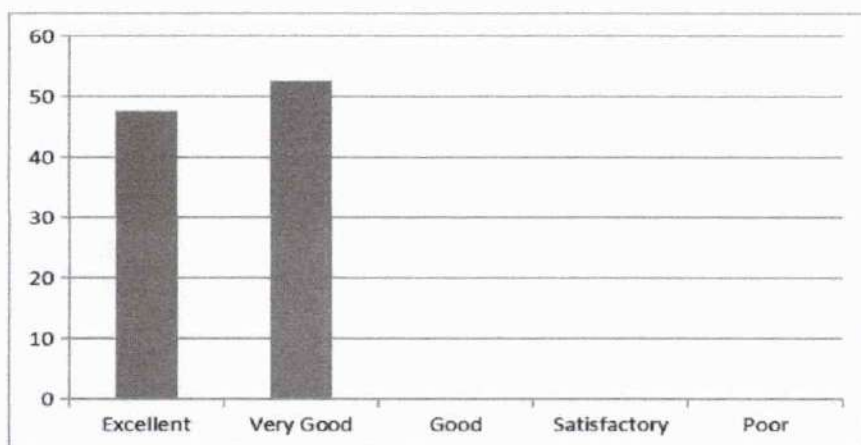

Dr. LEENA A V
PRINCIPAL
SREE NARAYANA GURU COLLEGE OF
ENGINEERING & TECHNOLOGY
PAYANUR, KANNUR

3..Providing study materials either hard or soft copies

Excellent	Very Good	Good	Satisfactory	Poor
45	55	0	0	0



4.Subject Knowledge of the Teacher

Excellent	Very Good	Good	Satisfactory	Poor
42.5	57.5	0	0	0

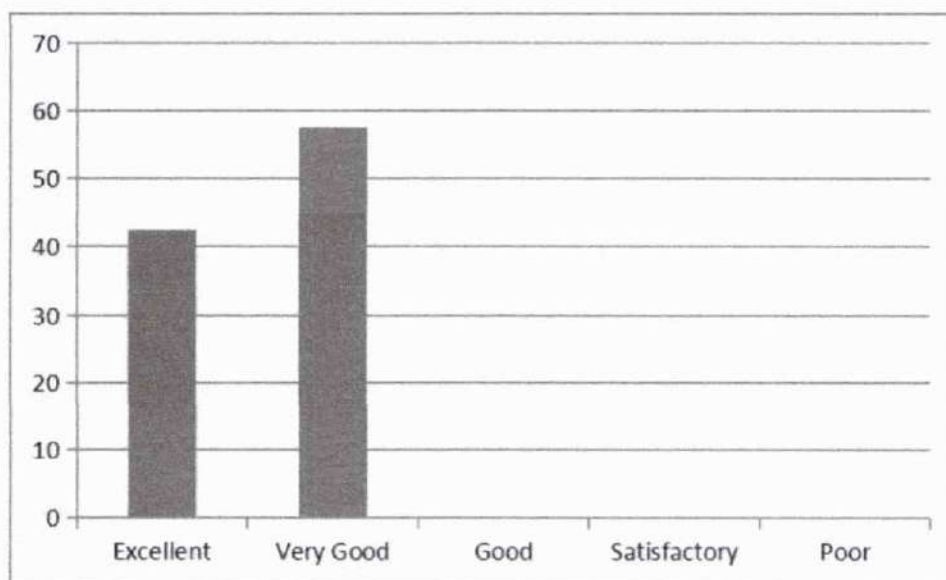

Leena
Dr. LEENA A V
 PRINCIPAL
 SREE NARAYANA GURU COLLEGE OF
 ENGINEERING & TECHNOLOGY
 PAYYANUR, KANNUR

5.Completion of syllabus in time

Excellent	Very Good	Good	Satisfactory	Poor
40	60	0	0	0

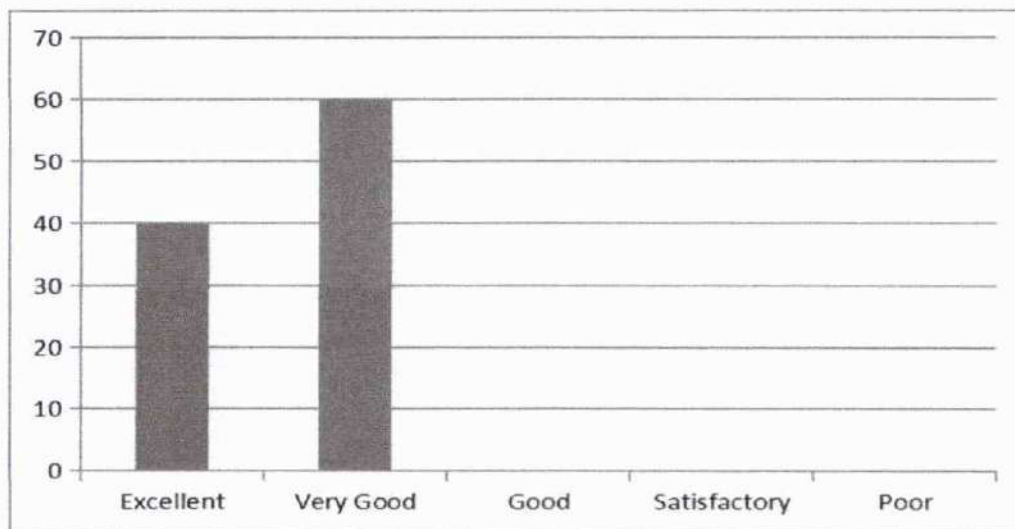

6.Maintaining an environment that facilitates learning

Excellent	Very Good	Good	Satisfactory	Poor
37.5	62.5	0	0	0

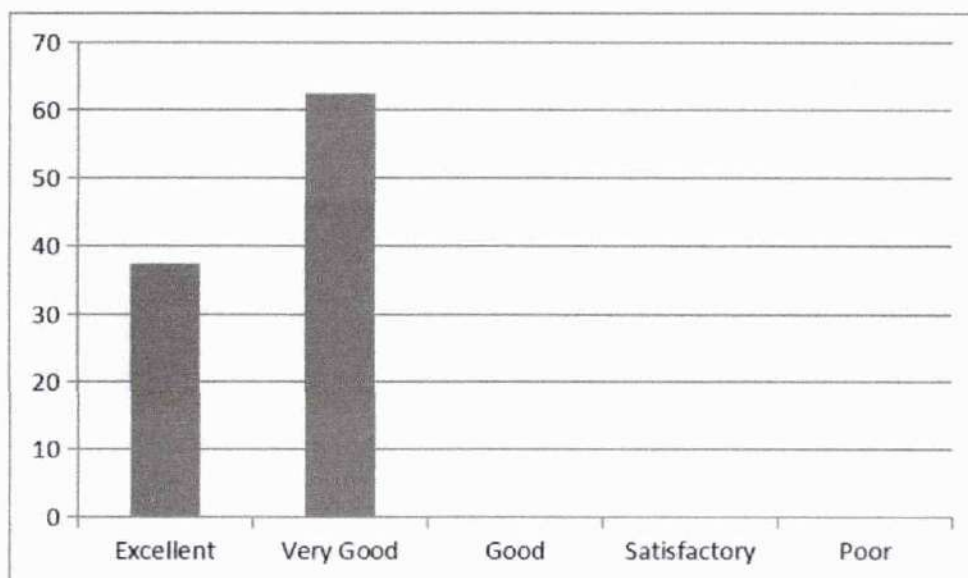

Leena
Dr. LEENA A V
 PRINCIPAL
 SREE NARAYANA GURU COLLEGE OF
 ENGINEERING & TECHNOLOGY
 PAYYANUR, KANNUR



SREE NARAYANA GURU COLLEGE OF ENGINEERING & TECHNOLOGY

DEPARTMENT OF CIVIL ENGINEERING

Student feedback Analysis Report - 2

2018-2019 ODD

SEMESTER 1

BE 100-ENGINEERING MECHANICS -MR PREMANAD

1. Punctuality in attending class and issuing of assignments / tutorials in time



2. Efficient usage of board and other teaching aids

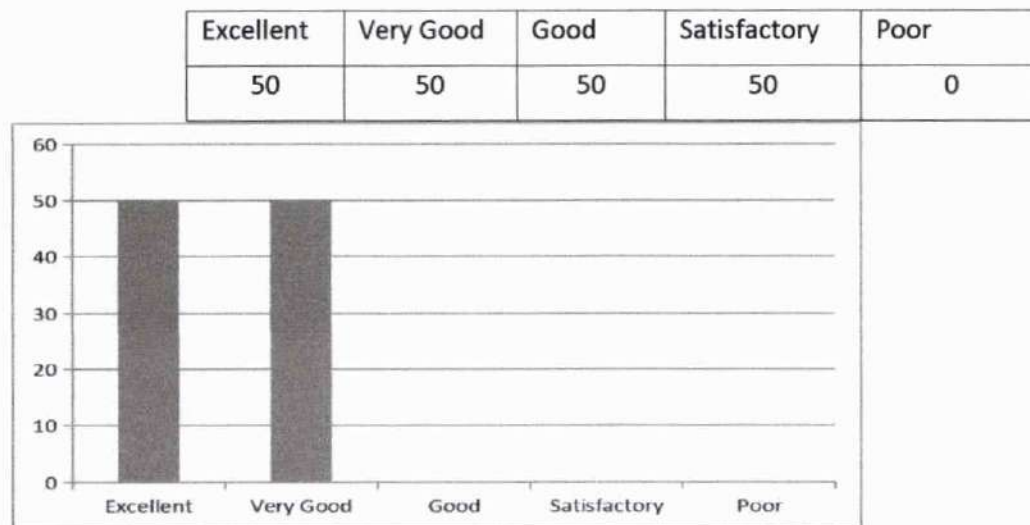

Dr. LEENA A V
PRINCIPAL
SREE NARAYANA GURU COLLEGE OF
ENGINEERING & TECHNOLOGY
PAYYANUR, KANNUR

3..Providing study materials either hard or soft copies

Excellent	Very Good	Good	Satisfactory	Poor
42.5	57.5	0	0	0



4.Subject Knowledge of the Teacher

Excellent	Very Good	Good	Satisfactory	Poor
54.17	45.83	54.17	45.83	0

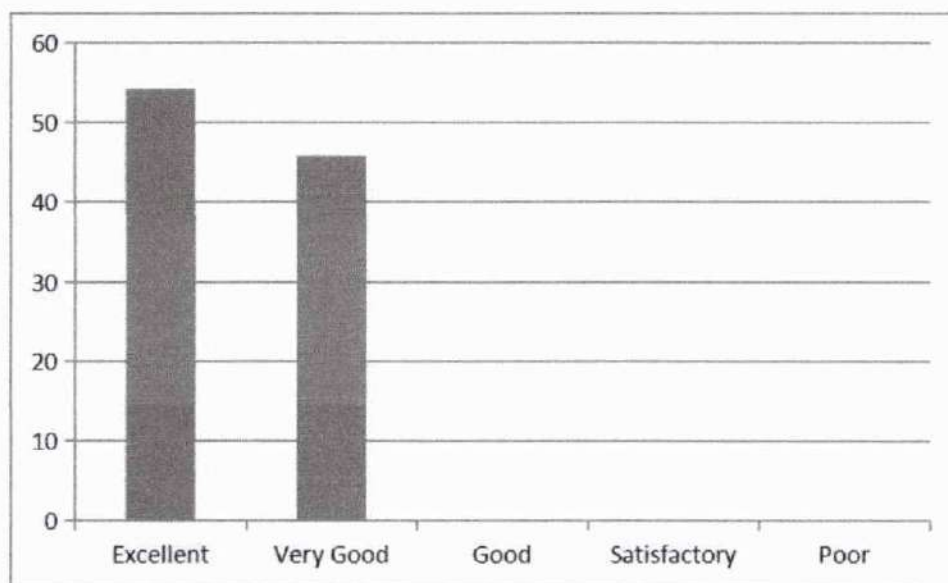

Leena
Dr. LEENA A V
PRINCIPAL
SREE NARAYANA GURU COLLEGE OF
ENGINEERING & TECHNOLOGY
PAYYANUR, KANNUR

5.Completion of syllabus in time

Excellent	Very Good	Good	Satisfactory	Poor
40	60	0	0	0

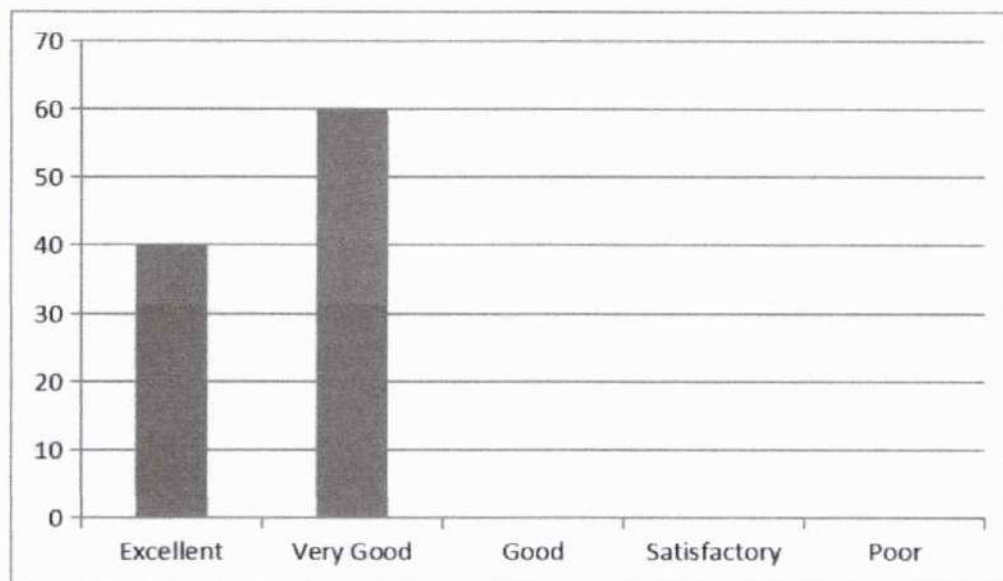

6.Maintaining an environment that facilitates learning

Excellent	Very Good	Good	Satisfactory	Poor
82.5	18.5	0	0	0

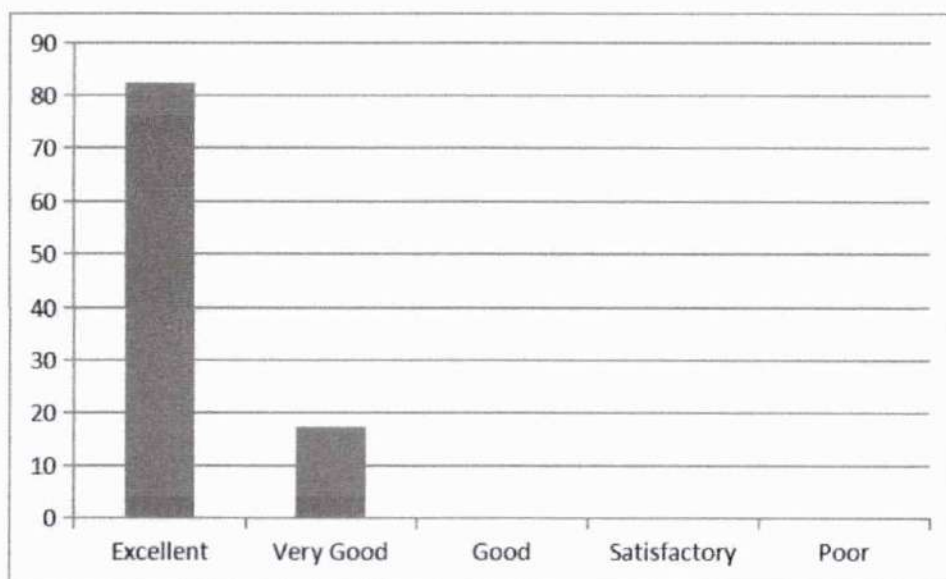

Leena
Dr. LEENA A V
 PRINCIPAL
 SREE NARAYANA GURU COLLEGE OF
 ENGINEERING & TECHNOLOGY
 PAYYANUR, KANNUR

7.Method of organizing topics and delivering it with clarity and audibility

Excellent	Very Good	Good	Satisfactory	Poor
62.50	37.50	0	0	0

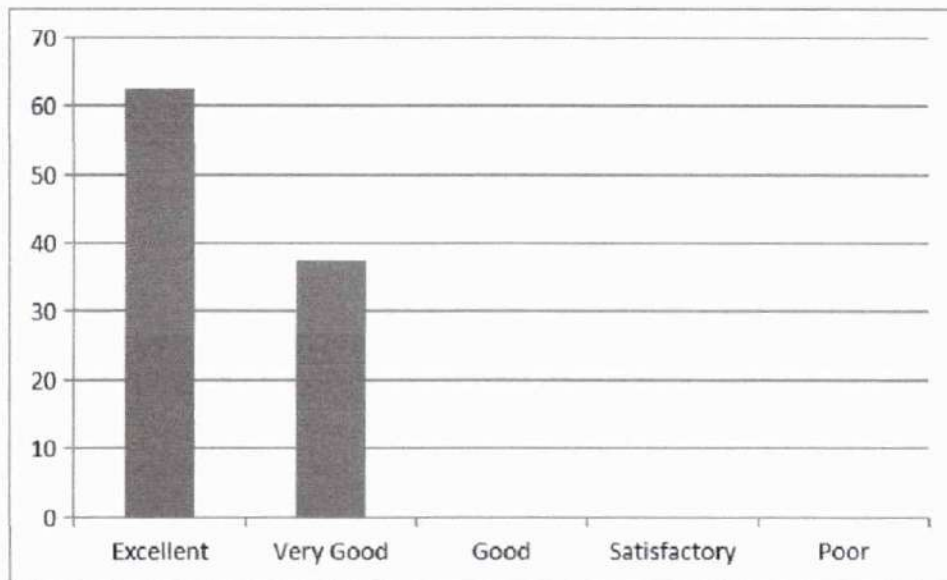

8.Communication in English during lecture

Excellent	Very Good	Good	Satisfactory	Poor
50	50	0	0	0

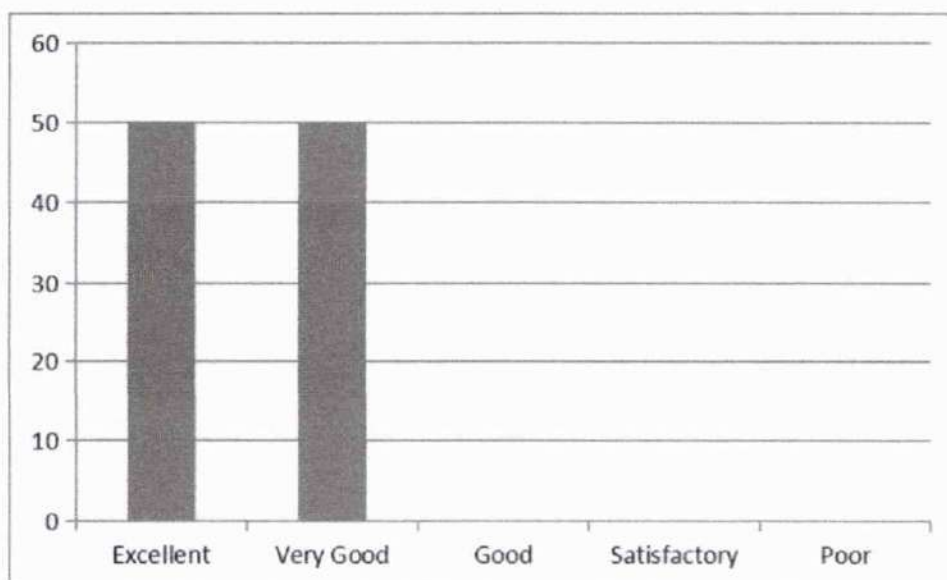

Leena
Dr. LEENA A V
 PRINCIPAL
 SREE NARAYANA GURU COLLEGE OF
 ENGINEERING & TECHNOLOGY
 PAYYANUR, KANNUR

9. Teacher's approach towards students making them comfortable to deal with

Excellent	Very Good	Good	Satisfactory	Poor
82.5	17.5	0	0	0

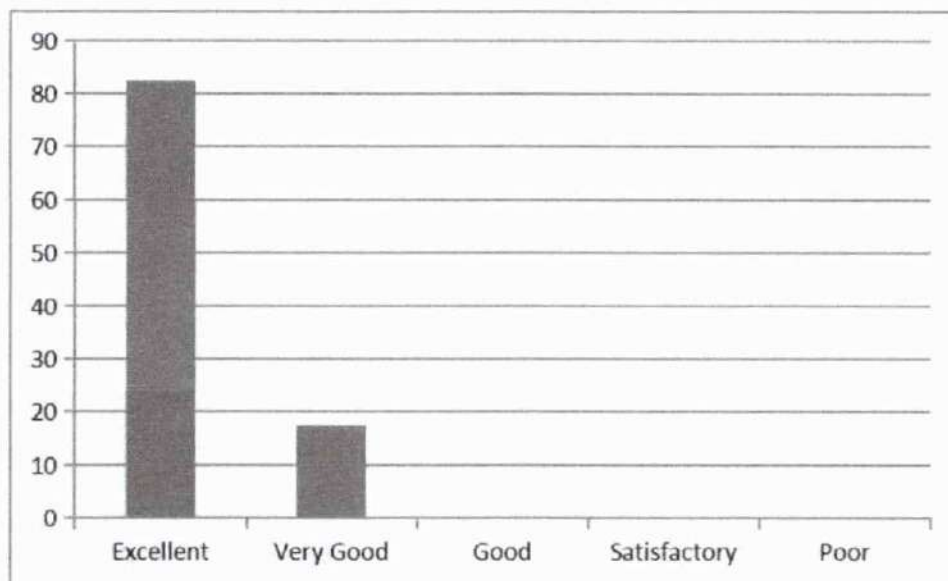

10. Maintaining discipline in class

Excellent	Very Good	Good	Satisfactory	Poor
17.5	82.5	0	0	0

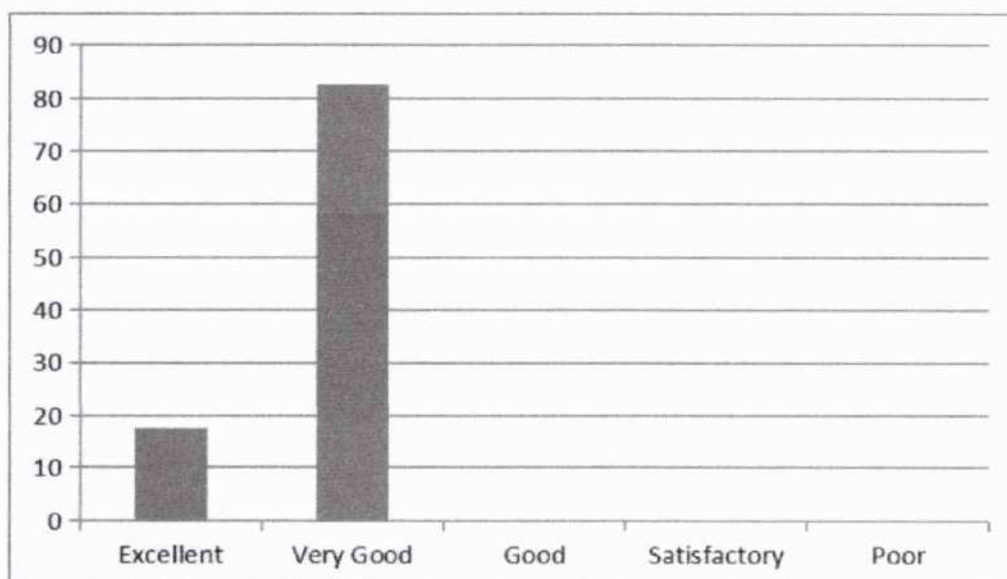

Leena
Dr. LEENA A V
 PRINCIPAL
 SREE NARAYANA GURU COLLEGE OF
 ENGINEERING & TECHNOLOGY
 PAYANUR, KANNUR

11.Impartiality in dealing with students

Excellent	Very Good	Good	Satisfactory	Poor
20	80	0	0	0

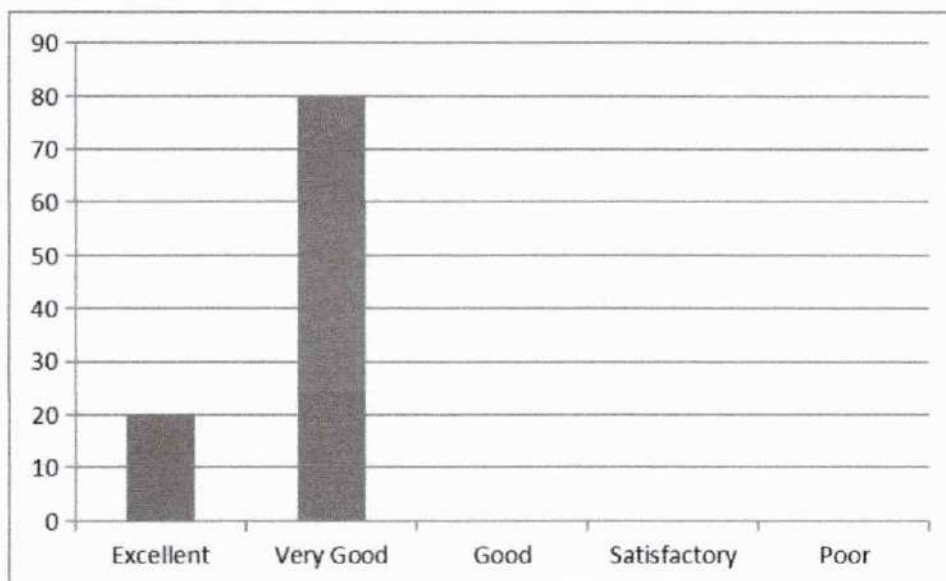

12.Encouraging students to give feedback and taking corrective measures

Excellent	Very Good	Good	Satisfactory	Poor
22.5	77.5	0	0	0

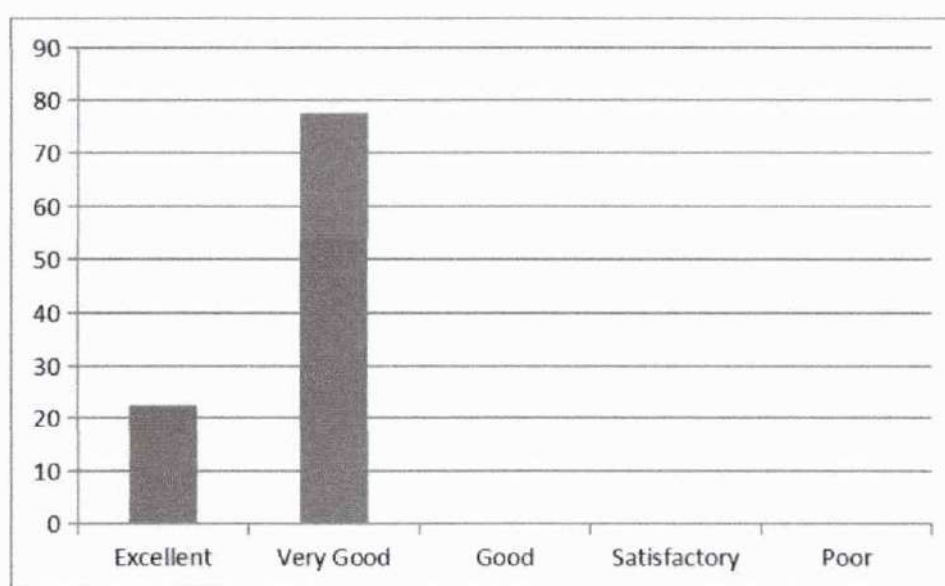

Leena
Dr. LEENA A V
 PRINCIPAL
 SREE NARAYANA GURU COLLEGE OF
 ENGINEERING & TECHNOLOGY
 PAYYANUR, KANNUR

13..Motivating students to ask questions and encouraging critical thinking

Excellent	Very Good	Good	Satisfactory	Poor
25	75	0	0	0

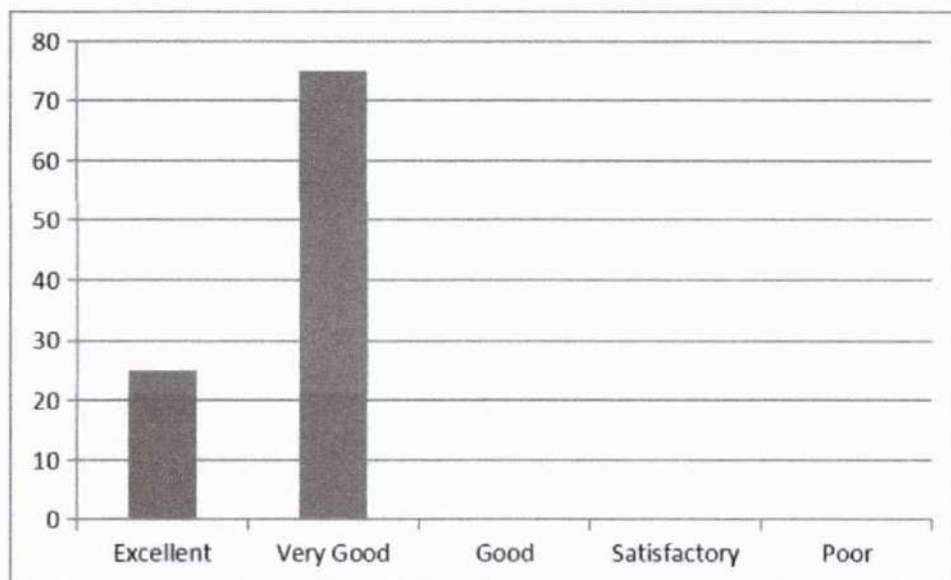

14. Teacher's attitude in dealing with student's need and progress

Excellent	Very Good	Good	Satisfactory	Poor
27.5	72.5	0	0	0



(Signature)
(HOD, CE)

(Signature)
Dr. LEENA A V
PRINCIPAL
SREE NARAYANA GURU COLLEGE OF
ENGINEERING & TECHNOLOGY
PAYYANUR, KANNUR



SREE NARAYANA GURU COLLEGE OF ENGINEERING & TECHNOLOGY

DEPARTMENT OF CIVIL ENGINEERING

Student feedback Analysis Report - 1

2018-2019 ODD

SEMESTER 3

CE 203 FLUID MECHANICS -MR ABISHEK C V

1. Punctuality in attending class and issuing of assignments / tutorials in time



2. Efficient usage of board and other teaching aids



Leena
Dr. LEENA A V
PRINCIPAL
SREE NARAYANA GURU COLLEGE OF
ENGINEERING & TECHNOLOGY
PAYANUR, KANNUR

3..Providing study materials either hard or soft copies

Excellent	Very Good	Good	Satisfactory	Poor
50	50	0	0	0

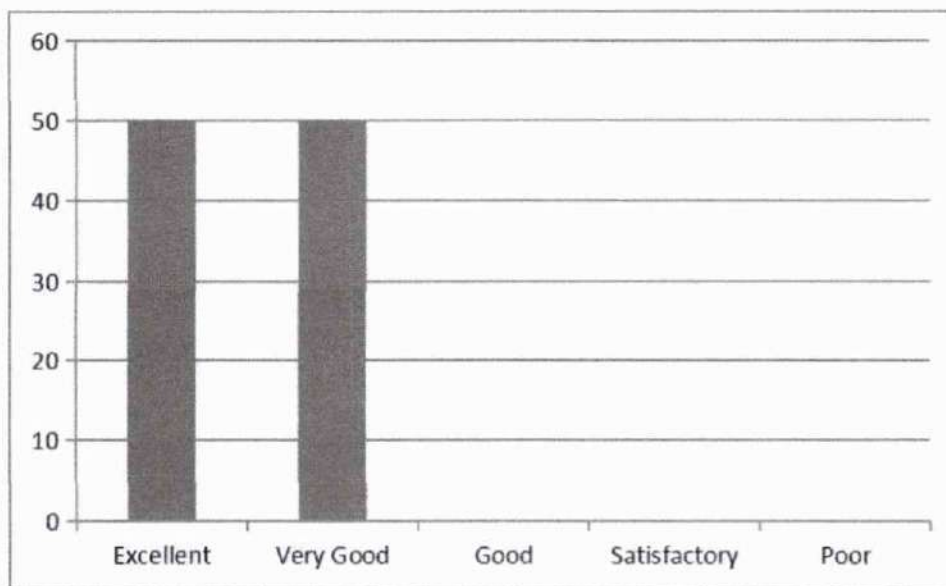

4.Subject Knowledge of the Teacher

Excellent	Very Good	Good	Satisfactory	Poor
27.5	72.5	0	0	0

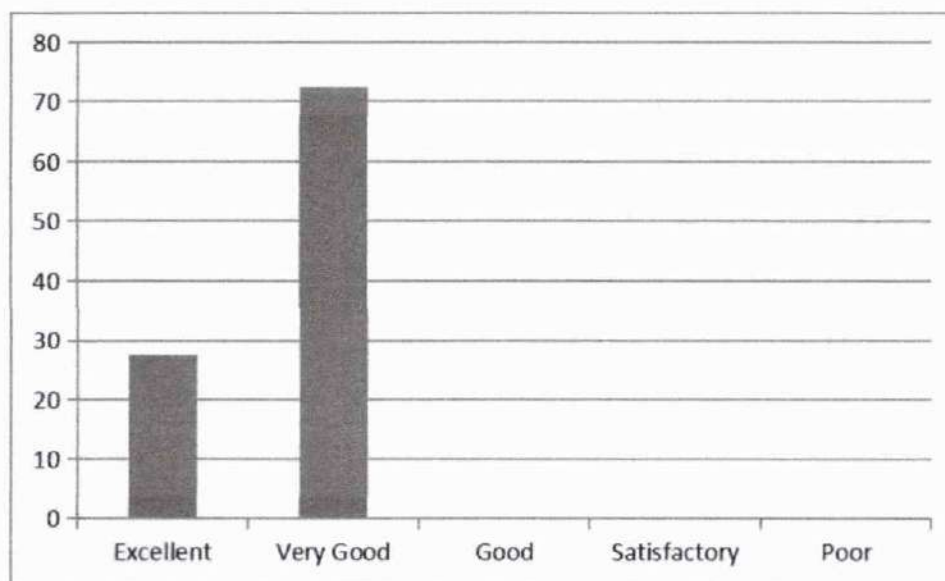

Leena
Dr. LEENA A V
 PRINCIPAL
 SREE NARAYANA GURU COLLEGE OF
 ENGINEERING & TECHNOLOGY
 PAYYANUR, KANNUR

5. Completion of syllabus in time

Excellent	Very Good	Good	Satisfactory	Poor
25	75	0	0	0

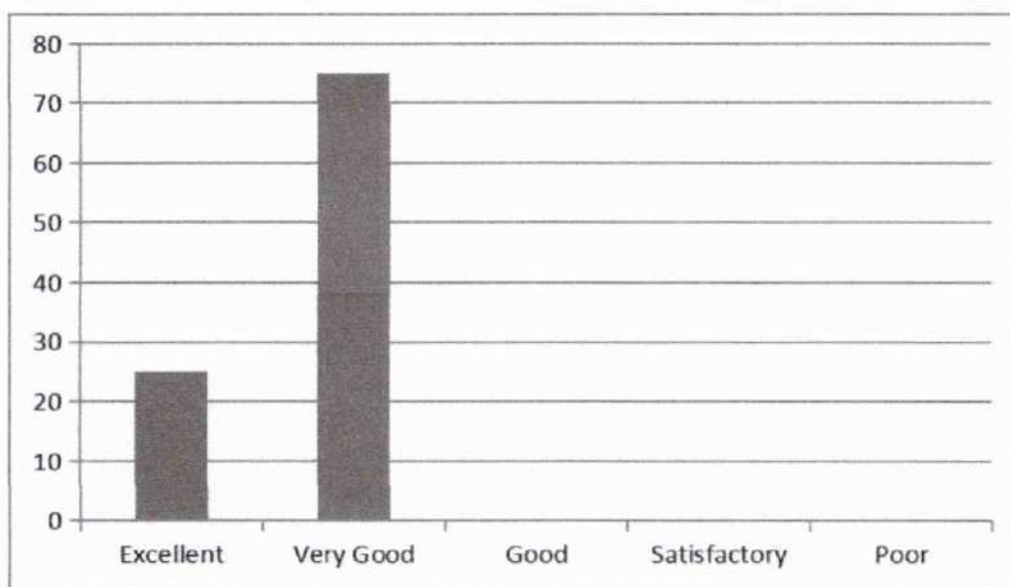

6. Maintaining an environment that facilitates learning

Excellent	Very Good	Good	Satisfactory	Poor
22.5	77.5	0	0	0

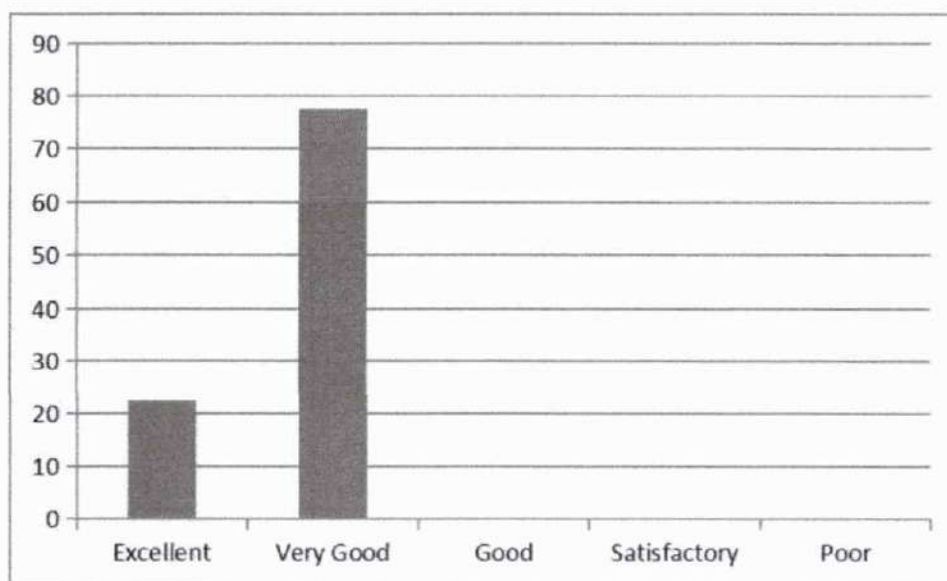

Leena
Dr. LEENA A V
 PRINCIPAL
 SREE NARAYANA GURU COLLEGE OF
 ENGINEERING & TECHNOLOGY
 PAYYANUR, KANNUR

7.Method of organizing topics and delivering it with clarity and audibility

Excellent	Very Good	Good	Satisfactory	Poor
20	80	0	0	0

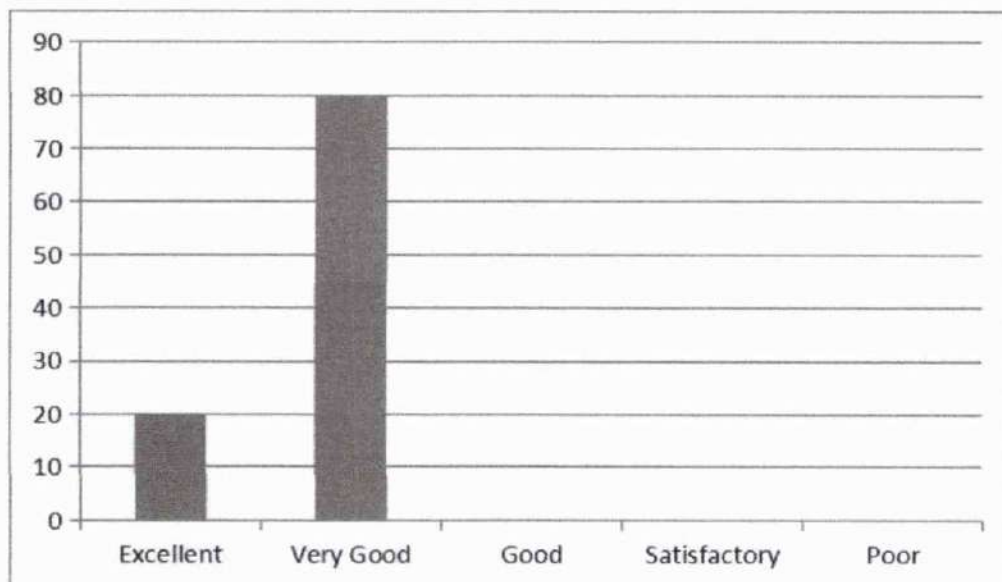

8.Communication in English during lecture

Excellent	Very Good	Good	Satisfactory	Poor
25	75	0	0	0

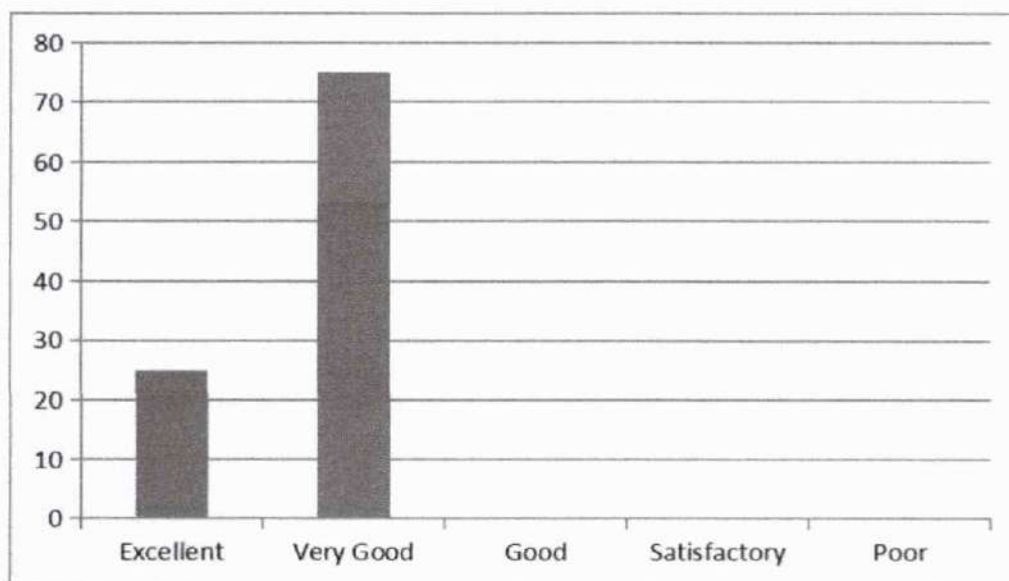

Leena
Dr. LEENA A V
 PRINCIPAL
 SREE NARAYANA GURU COLLEGE OF
 ENGINEERING & TECHNOLOGY
 PAYYANUR, KANNUR

9. Teacher's approach towards students making them comfortable to deal with

Excellent	Very Good	Good	Satisfactory	Poor
40	60	0	0	0

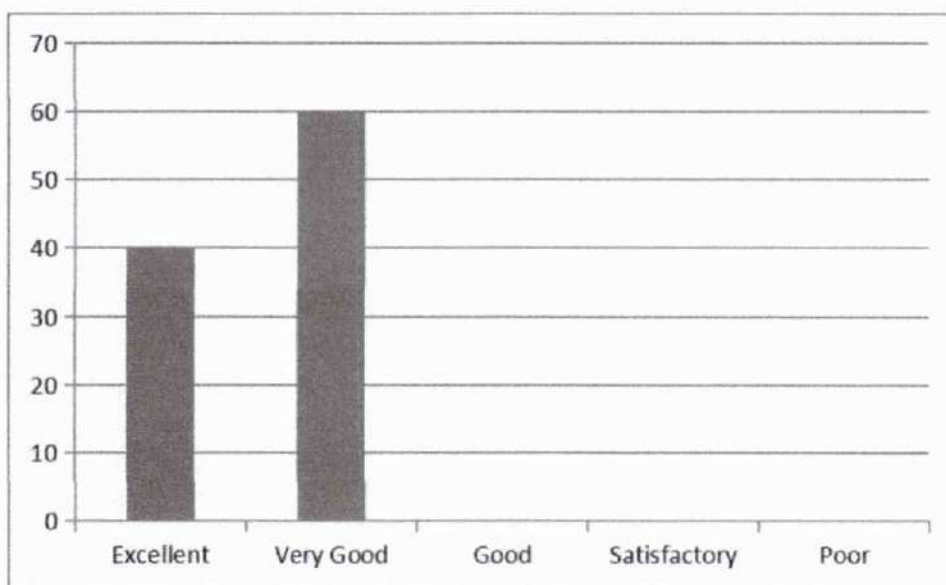

10. Maintaining discipline in class

Excellent	Very Good	Good	Satisfactory	Poor
17.5	82.5	0	0	0

Leena
Dr. LEENA A V
 PRINCIPAL
 SREE NARAYANA GURU COLLEGE OF
 ENGINEERING & TECHNOLOGY
 PAYYANUR, KANNUR

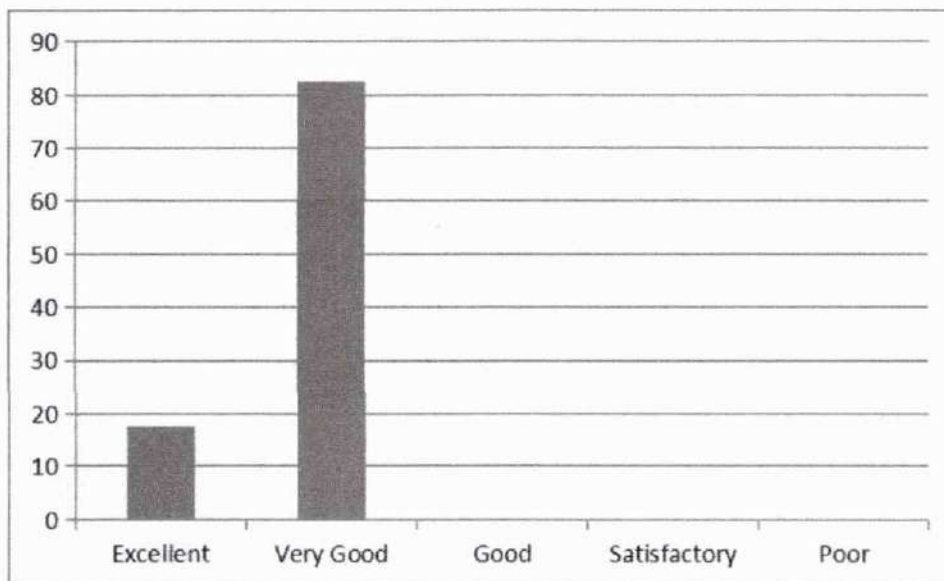

11.Impartiality in dealing with students

Excellent	Very Good	Good	Satisfactory	Poor
50	50	0	0	0

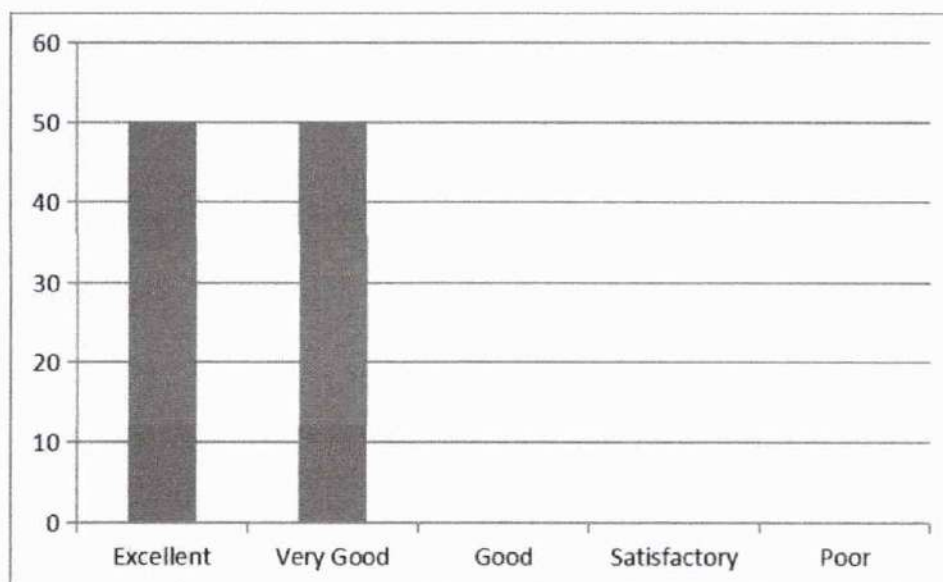

12.Encouraging students to give feedback and taking corrective measures

Excellent	Very Good	Good	Satisfactory	Poor
17.5	82.5	0	0	0

Leena
Dr. LEENA A V
 PRINCIPAL
 SREE NARAYANA GURU COLLEGE OF
 ENGINEERING & TECHNOLOGY
 PAYYANUR, KANNUR

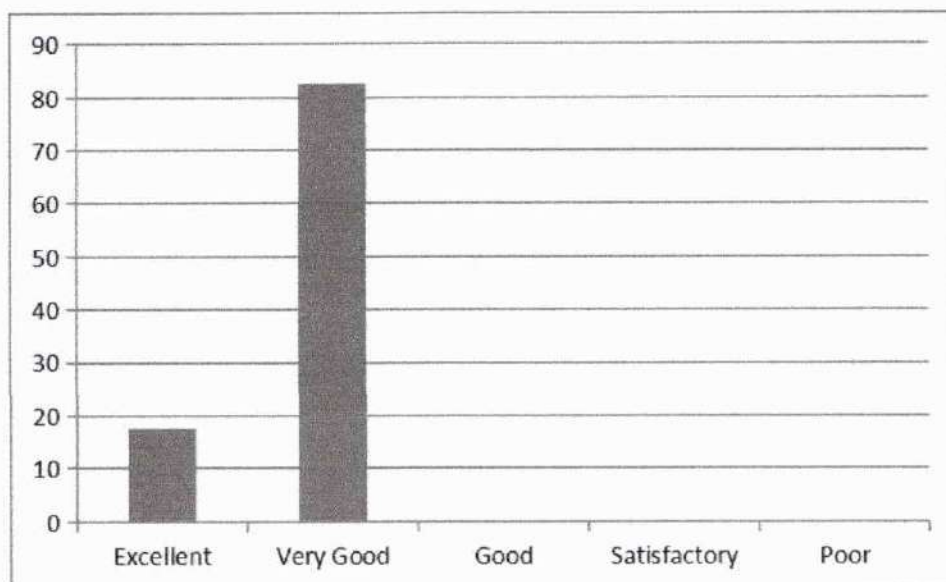

13..Motivating students to ask questions and encouraging critical thinking

Excellent	Very Good	Good	Satisfactory	Poor
40	60	0	0	0



14. Teacher's attitude in dealing with student's need and progress

Excellent	Very Good	Good	Satisfactory	Poor
27.5	72.5	0	0	0

(Signature)
CAOD, CE

(Signature)
Dr. LEENA A V
PRINCIPAL
SREE NARAYANA GURU COLLEGE OF
ENGINEERING & TECHNOLOGY
PAYYANUR, KANNUR

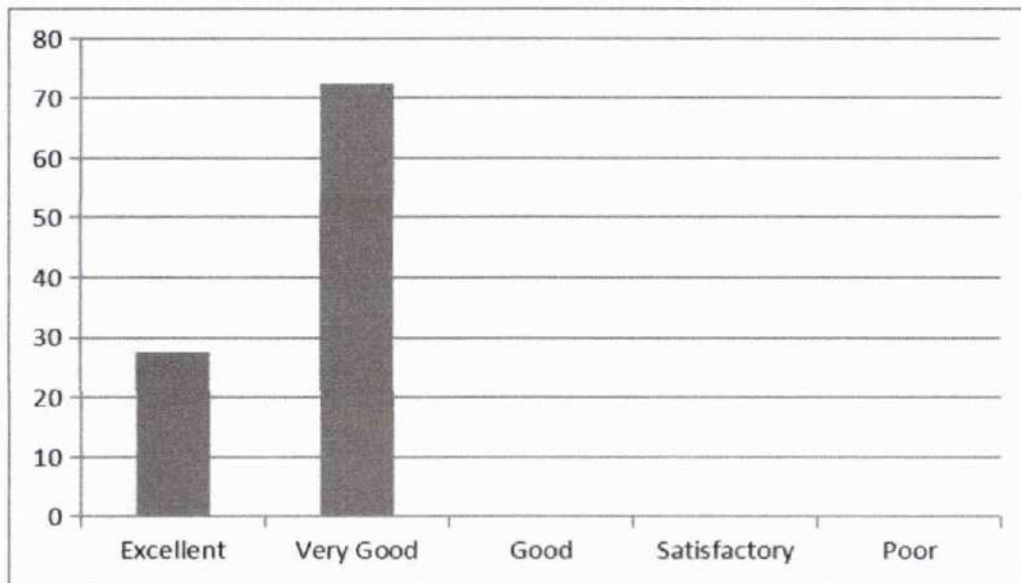

(C. HoD, CE)

Dr. LEENA A V
PRINCIPAL
SREE NARAYANA GURU COLLEGE OF
ENGINEERING & TECHNOLOGY
PAYANUR, KANNUR



SREE NARAYANA GURU COLLEGE OF ENGINEERING & TECHNOLOGY

DEPARTMENT OF CIVIL ENGINEERING

Student feedback Analysis Report - 2

2018-2019 ODD

SEMESTER 3

CE 203 FLUID MECHANICS -MR ABISHEK C V

1. Punctuality in attending class and issuing of assignments / tutorials in time

Excellent	Very Good	Good	Satisfactory	Poor
56.25	43.75	0	0	0

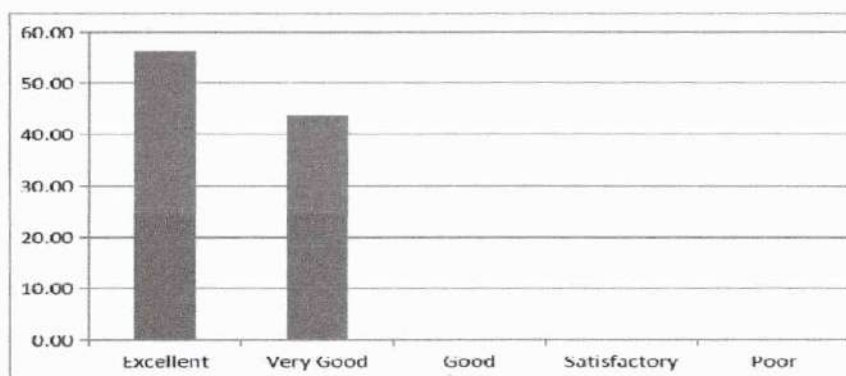

2. Efficient usage of board and other teaching aids

Excellent	Very Good	Good	Satisfactory	Poor
52.08	47.92	0	0	0

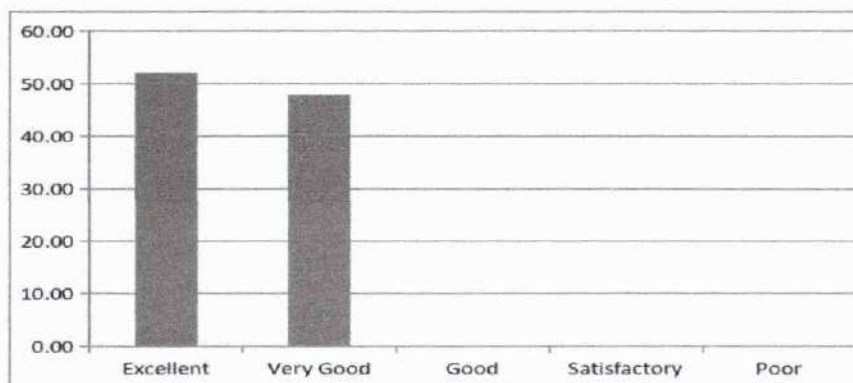

Leena
Dr. LEENA A V
 PRINCIPAL
 SREE NARAYANA GURU COLLEGE OF
 ENGINEERING & TECHNOLOGY
 PAYYANUR, KANNUR

3..Providing study materials either hard or soft copies

Excellent	Very Good	Good	Satisfactory	Poor
60.42	39.58	0	0	0



4.Subject Knowledge of the Teacher

Excellent	Very Good	Good	Satisfactory	Poor
50	50	0	0	0

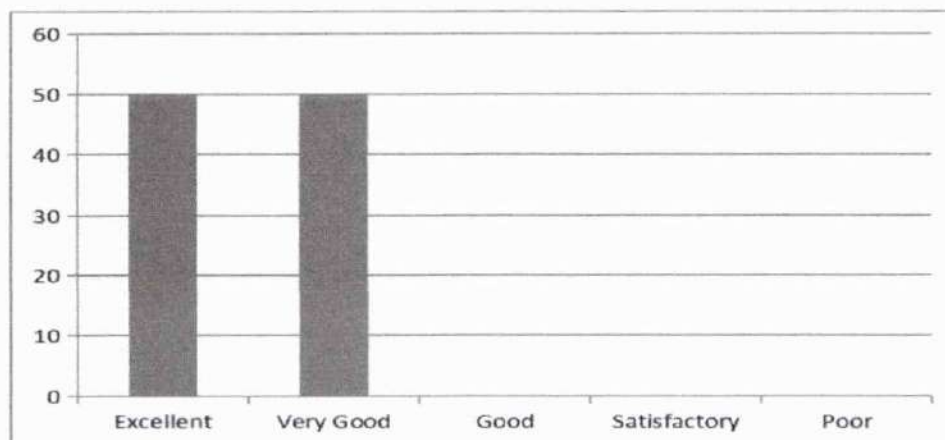

Leena
Dr. LEENA A V
 PRINCIPAL
 SREE NARAYANA GURU COLLEGE OF
 ENGINEERING & TECHNOLOGY
 PAYYANUR, KANNUR

5. Completion of syllabus in time

Excellent	Very Good	Good	Satisfactory	Poor
60.42	39.58	0	0	0

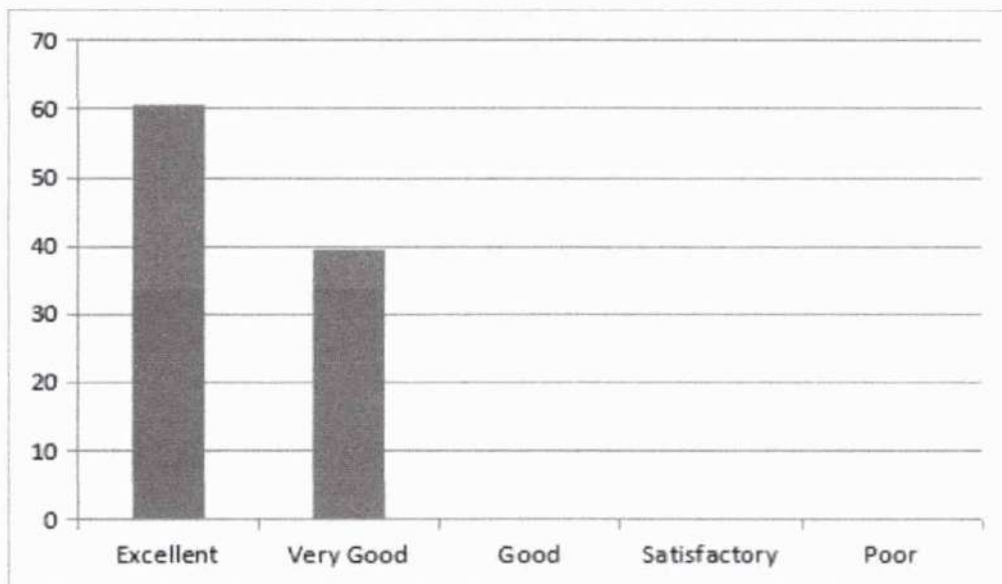

6. Maintaining an environment that facilitates learning

Excellent	Very Good	Good	Satisfactory	Poor
60.42	39.58	0	0	0



Leena
Dr. LEENA A V
 PRINCIPAL
 SREE NARAYANA GURU COLLEGE OF
 ENGINEERING & TECHNOLOGY
 PAYANUR, KANNUR

7. Method of organizing topics and delivering it with clarity and audibility

Excellent	Very Good	Good	Satisfactory	Poor
56.25	43.75	0	0	0

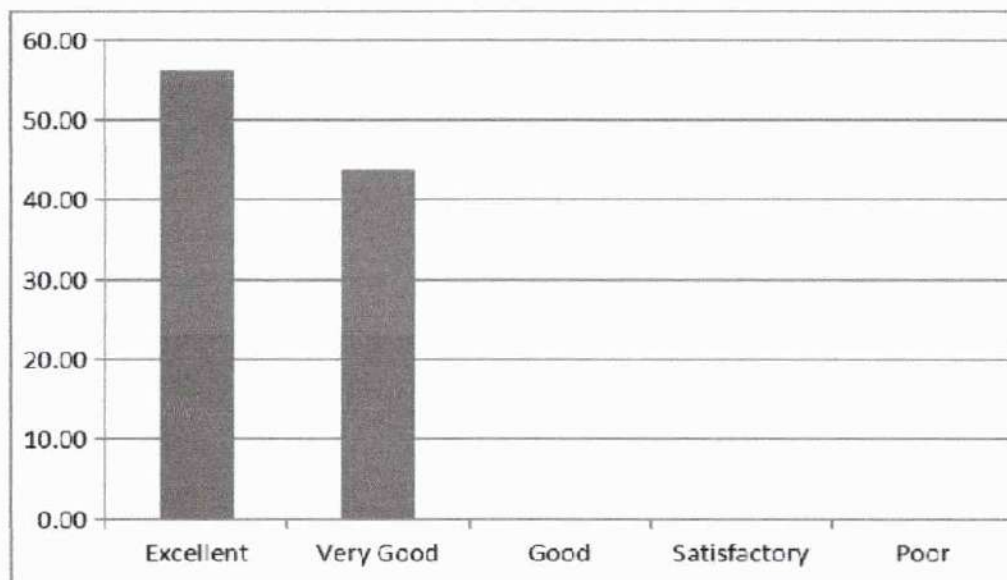

8. Communication in English during lecture

Excellent	Very Good	Good	Satisfactory	Poor
64.58	35.42	0	0	0

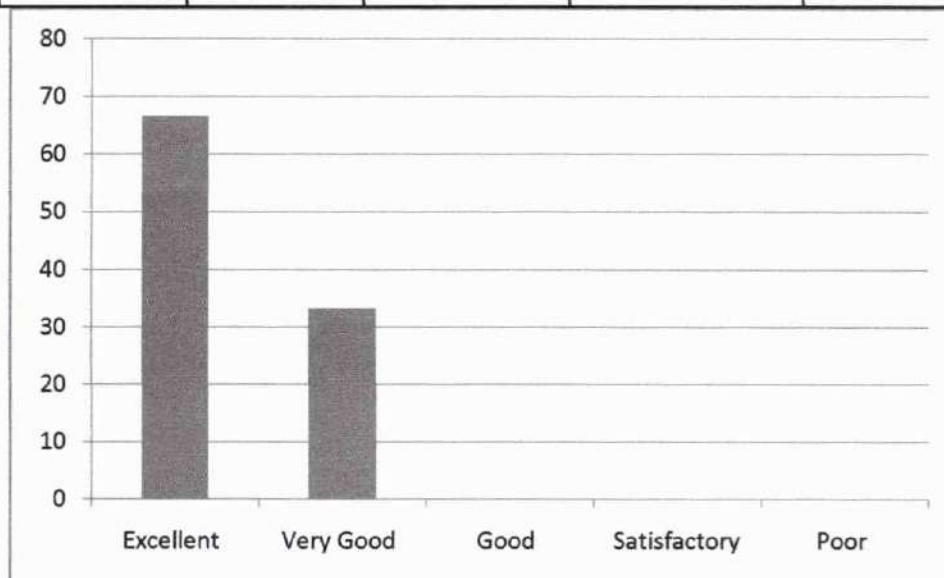

Leena
Dr. LEENA A V
 PRINCIPAL
 SREE NARAYANA GURU COLLEGE OF
 ENGINEERING & TECHNOLOGY
 PAYYANUR, KANNUR

9. Teacher's approach towards students making them comfortable to deal with

Excellent	Very Good	Good	Satisfactory	Poor
56.25	43.75	0	0	0

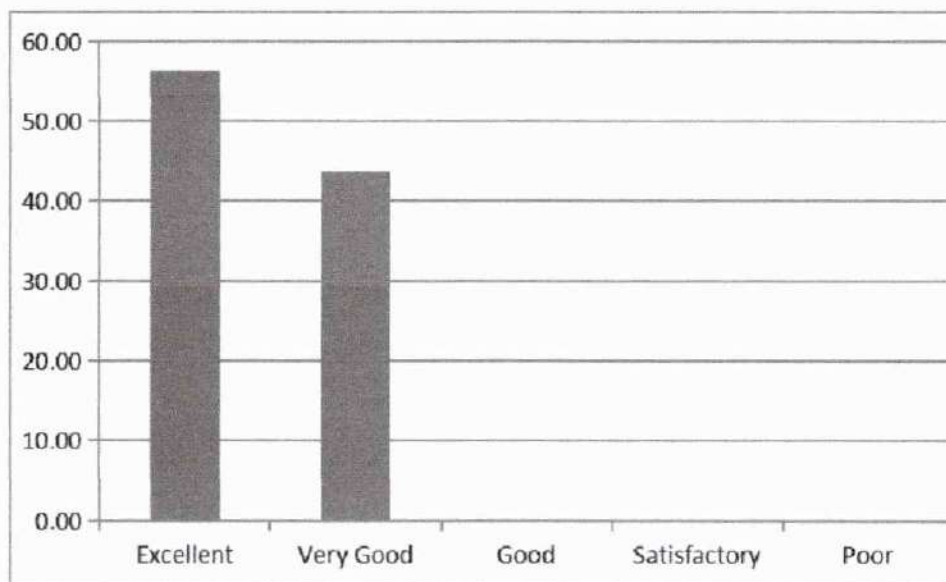

10. Maintaining discipline in class

Excellent	Very Good	Good	Satisfactory	Poor
17.5	82.5	0	0	0

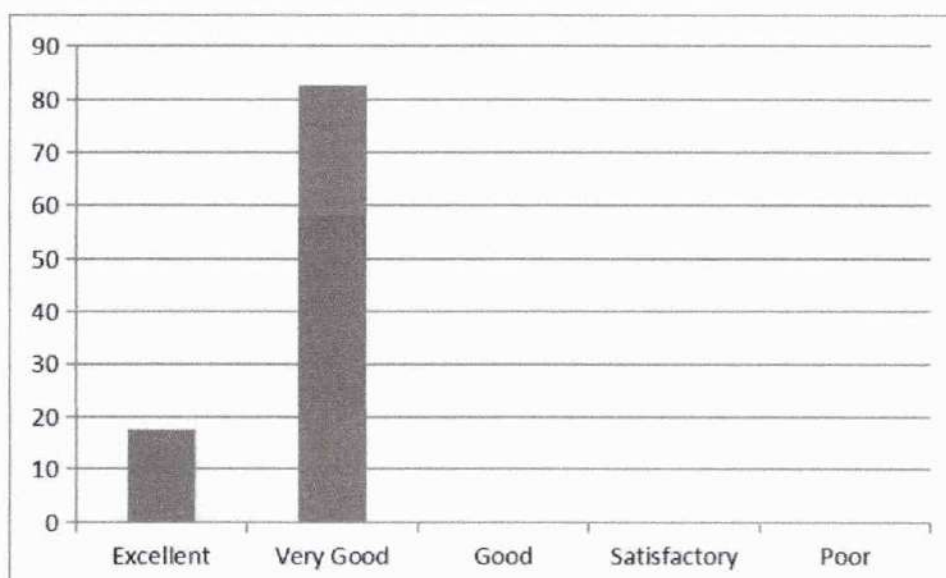

Leena
Dr. LEENA A V
 PRINCIPAL
 SREE NARAYANA GURU COLLEGE OF
 ENGINEERING & TECHNOLOGY
 PAYYANUR, KANNUR

11.Impartiality in dealing with students

Excellent	Very Good	Good	Satisfactory	Poor
20	80	0	0	0

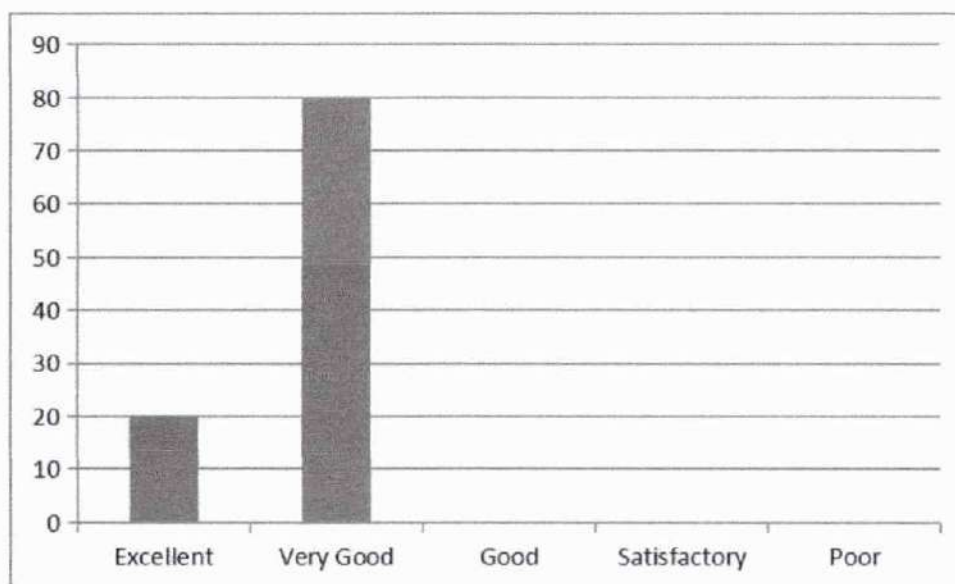

12.Encouraging students to give feedback and taking corrective measures

Excellent	Very Good	Good	Satisfactory	Poor
22.5	77.5	0	0	0



Leena
Dr. LEENA A V
 PRINCIPAL
 SREE NARAYANA GURU COLLEGE OF
 ENGINEERING & TECHNOLOGY
 PATTANUR, KANNUR

13..Motivating students to ask questions and encouraging critical thinking

Excellent	Very Good	Good	Satisfactory	Poor
25	75	0	0	0

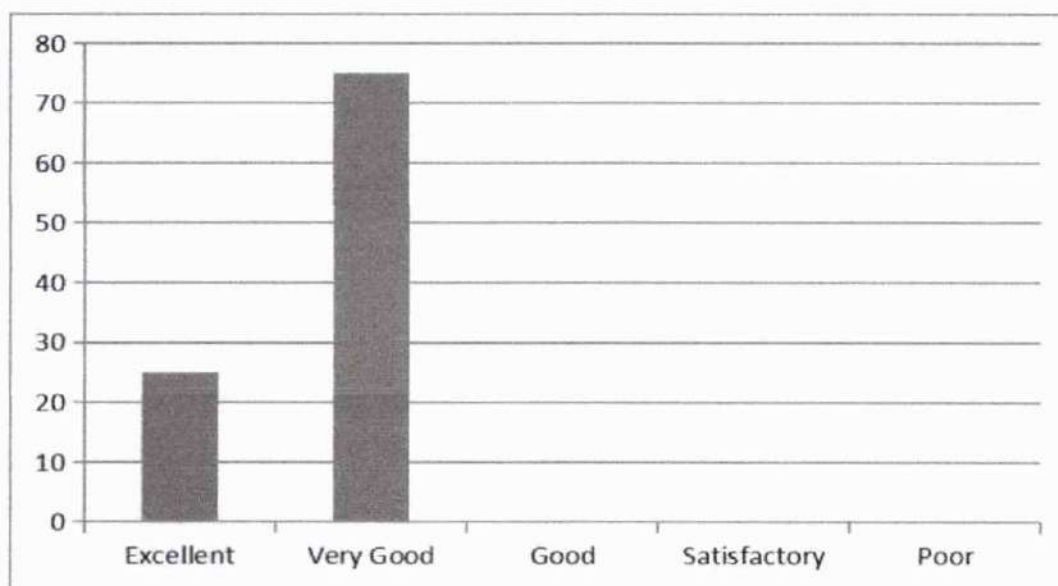

14. Teacher's attitude in dealing with student's need and progress

Excellent	Very Good	Good	Satisfactory	Poor
27.5	72.5	0	0	0

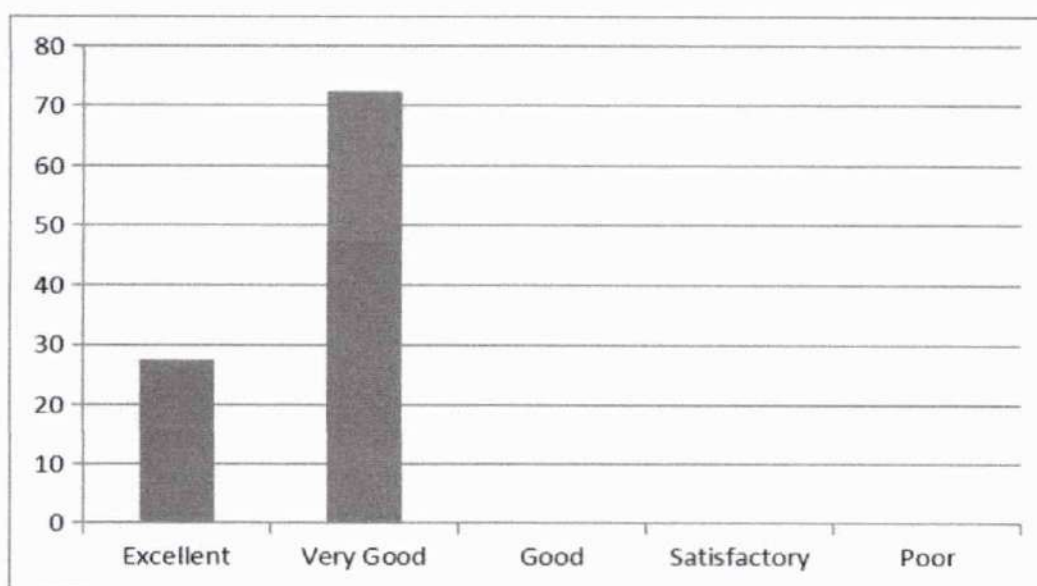

[Signature]
(HOD, CE

[Signature]
Dr. LEENA A V
PRINCIPAL
SREE NARAYANA GURU COLLEGE OF
ENGINEERING & TECHNOLOGY
PAYANUR, KANNUR



SREE NARAYANA GURU COLLEGE OF ENGINEERING & TECHNOLOGY

DEPARTMENT OF CIVIL ENGINEERING

Student feedback Analysis Report - 1

2018-2019

SEMESTER 5th

ADVANCED CONCRETE TECHNOLOGY -MS.SHILPA VALSAKUMAR

1.Punctuality in attending class and of assignments / tutorials in time

Excellent	Very Good	Good	Satisfactory	Poor
82.5	17.5	0	0	0

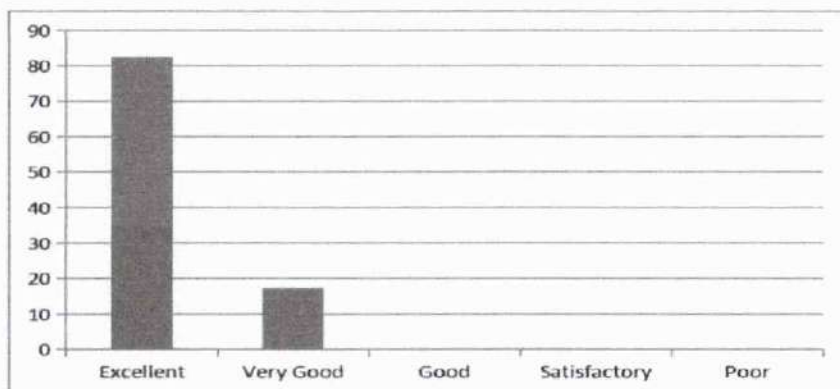

2.Efficient usage of board and other teaching aids

Excellent	Very Good	Good	Satisfactory	Poor
47.92	52.08	0	0	0

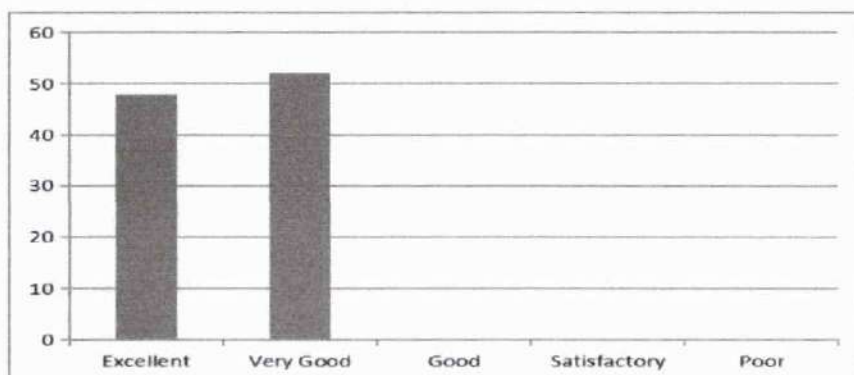

Dr. LEENA A V
PRINCIPAL
SREE NARAYANA GURU COLLEGE OF
ENGINEERING & TECHNOLOGY
PAYANUR, KANNUR

3..Providing study materials either hard or soft copies

Excellent	Very Good	Good	Satisfactory	Poor
50	50	0	0	0

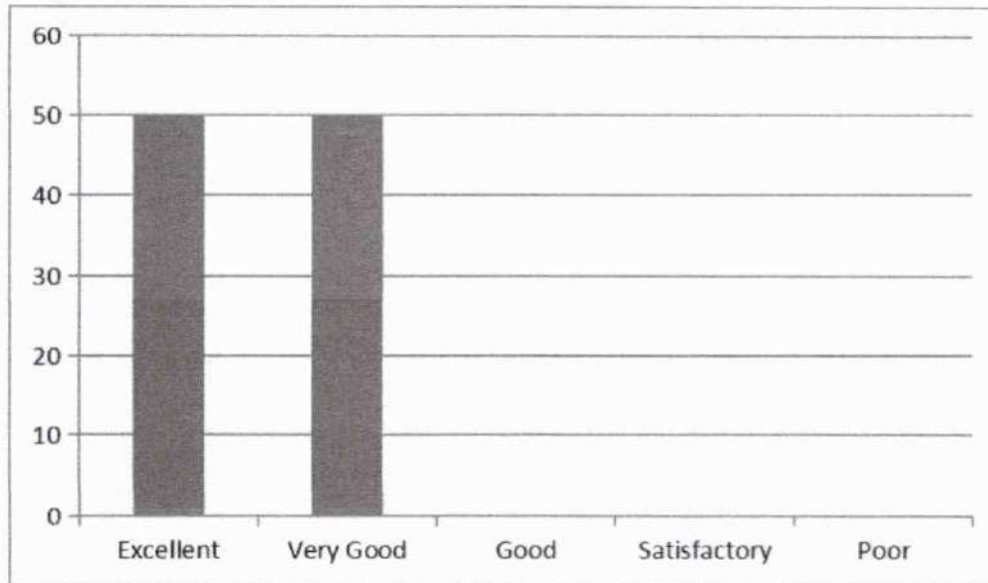

4.Subject Knowledge of the Teacher

Excellent	Very Good	Good	Satisfactory	Poor
40	60	0	0	0

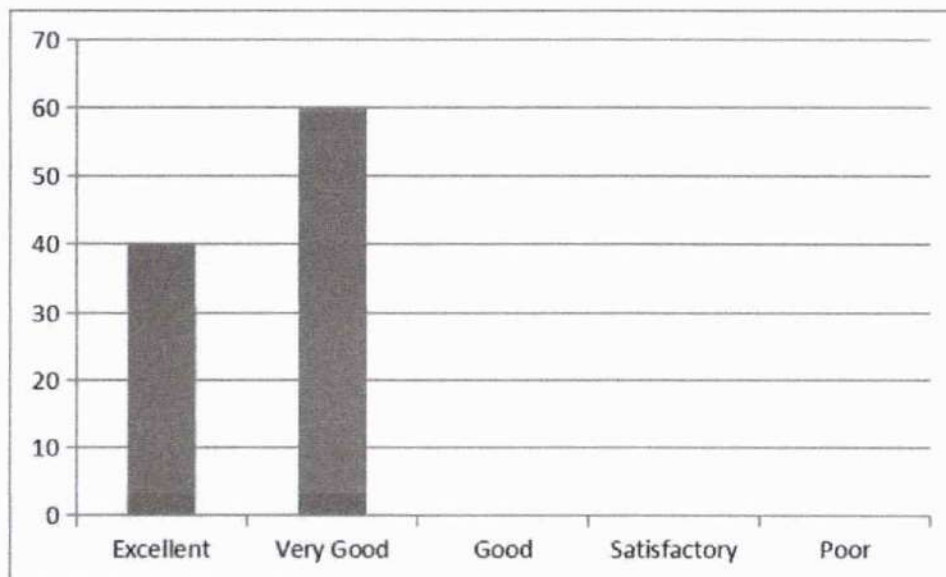

Leena
Dr. LEENA A V
 PRINCIPAL
 SREE NARAYANA GURU COLLEGE OF
 ENGINEERING & TECHNOLOGY
 PAYANUR, KANNUR

5.Completion of syllabus in time

Excellent	Very Good	Good	Satisfactory	Poor
82.5	17.5	0	0	0

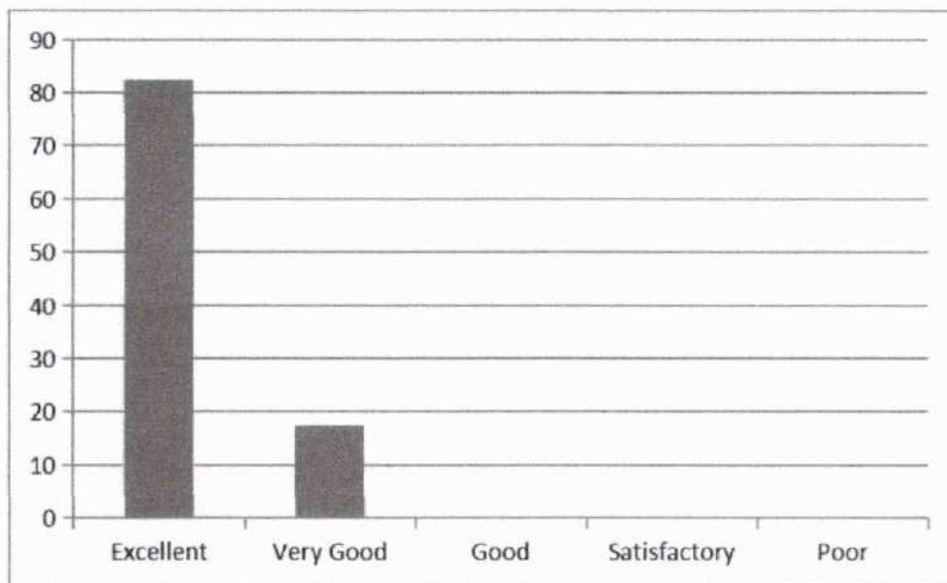

6.Maintaining an environment that facilitates learning

Excellent	Very Good	Good	Satisfactory	Poor
47.92	52.08	0	0	0

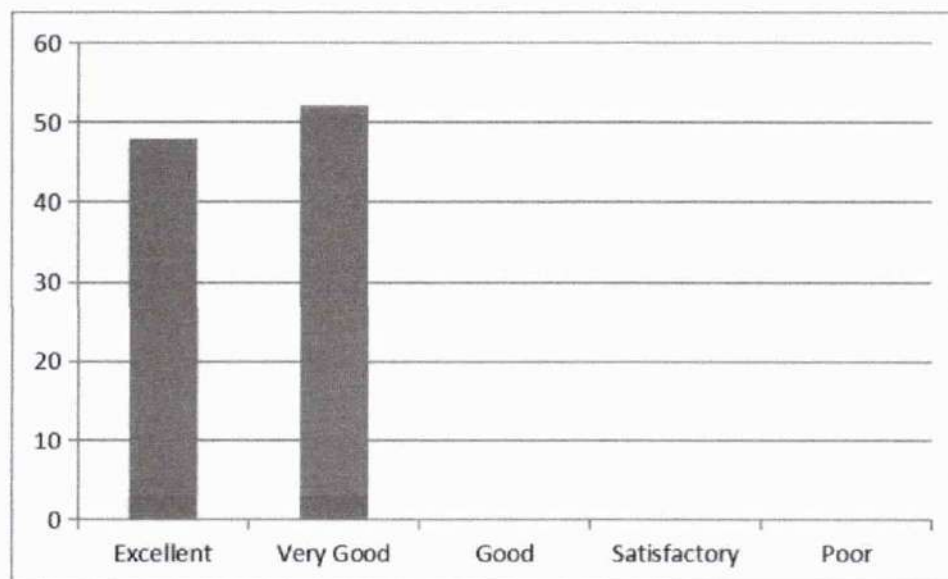

Leena
Dr. LEENA A V
 PRINCIPAL
 SREE NARAYANA GURU COLLEGE OF
 ENGINEERING & TECHNOLOGY
 PAYYANUR, KANNUR

7.Method of organizing topics and delivering it with clarity and audibility

Excellent	Very Good	Good	Satisfactory	Poor
50	50	0	0	0

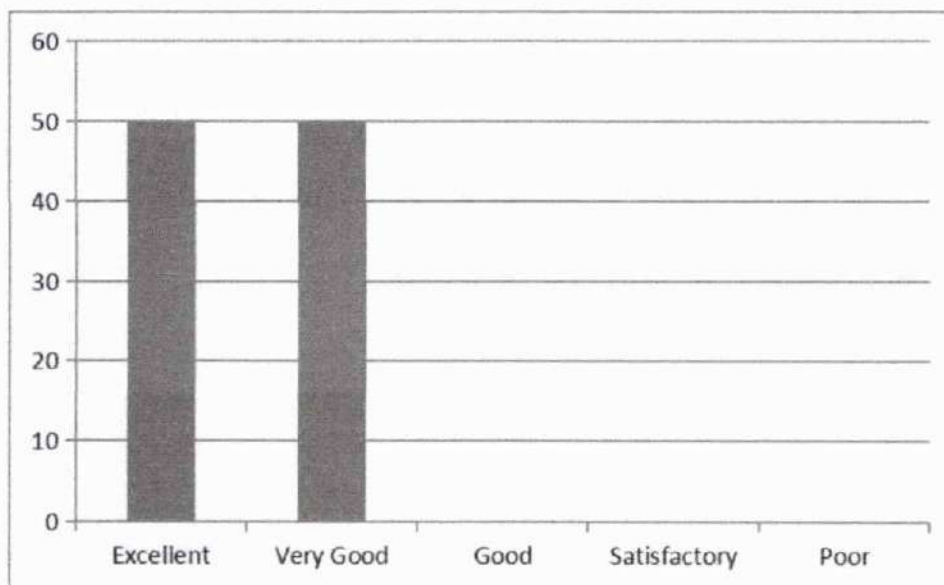

8.Communication in English during lecture

Excellent	Very Good	Good	Satisfactory	Poor
47.92	52.08	0	0	0

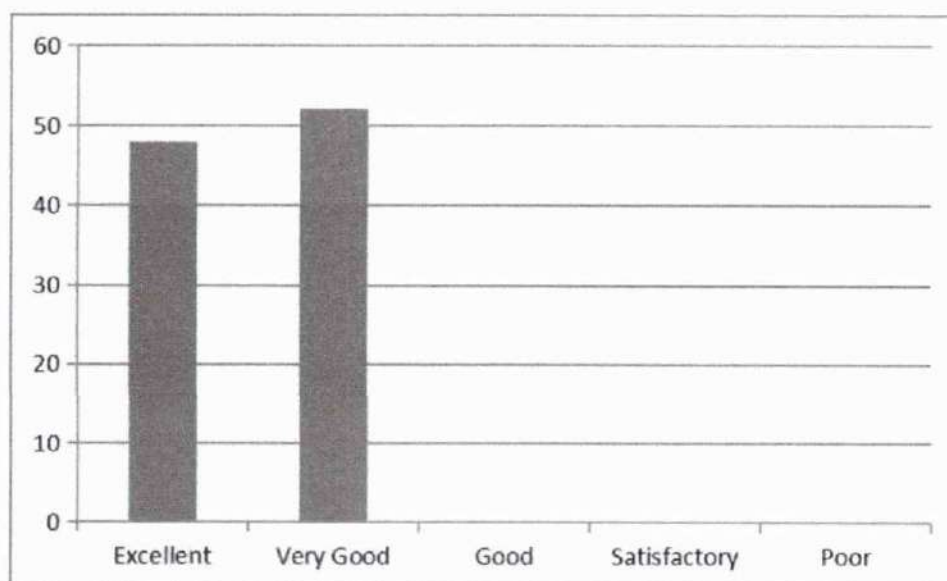

Leena
Dr. LEENA A V
PRINCIPAL
SREE NARAYANA GURU COLLEGE OF
ENGINEERING & TECHNOLOGY
PAYYANUR, KANNUR

9. Teacher's approach towards students making them comfortable to deal with

Excellent	Very Good	Good	Satisfactory	Poor
82.5	17.5	0	0	0

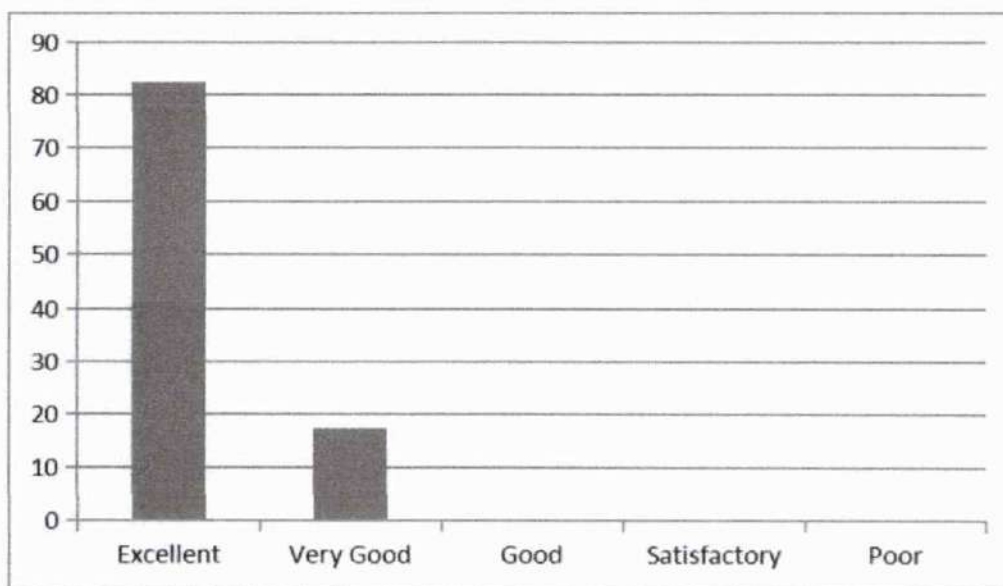

10. Maintaining discipline in class

Excellent	Very Good	Good	Satisfactory	Poor
25	75	0	0	0



Leena
Dr. LEENA A V
 PRINCIPAL
 SREE NARAYANA GURU COLLEGE OF
 ENGINEERING & TECHNOLOGY
 PAYYANUR, KANNUR

11.Impartiality in dealing with students

Excellent	Very Good	Good	Satisfactory	Poor
82.5	17.5	0	0	0

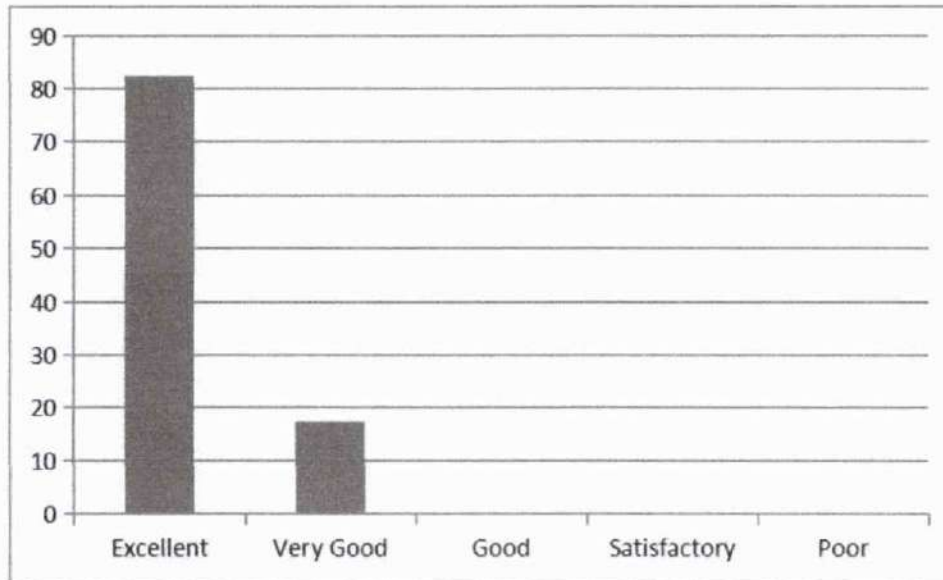

12.Encouraging students to give feedback and taking corrective measures

Excellent	Very Good	Good	Satisfactory	Poor
22.5	77.5	0	0	0



Leena
Dr. LEENA A V
 PRINCIPAL
 SREE NARAYANA GURU COLLEGE OF
 ENGINEERING & TECHNOLOGY
 PATTANUR, KANNUR

13..Motivating students to ask questions and encouraging critical thinking

Excellent	Very Good	Good	Satisfactory	Poor
20	80	0	0	0



14. Teacher's attitude in dealing with student's need and progress

Excellent	Very Good	Good	Satisfactory	Poor
17.50	82.5	0	0	0

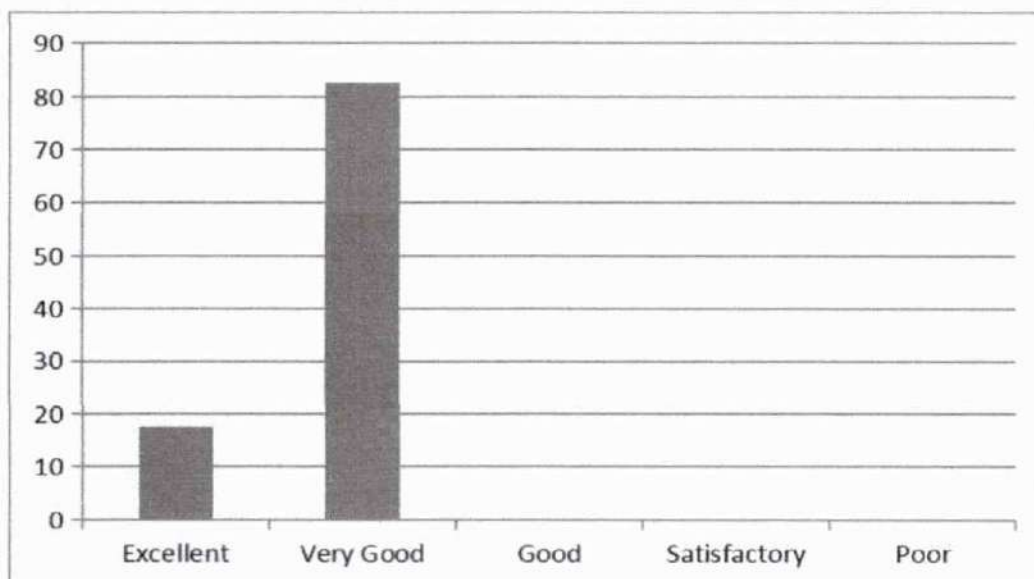

Sh
(HOD, CE)

Leena
Dr. LEENA A V
PRINCIPAL
SREE NARAYANA GURU COLLEGE OF
ENGINEERING & TECHNOLOGY
PAYANUR, KANNUR



SREE NARAYANA GURU COLLEGE OF ENGINEERING & TECHNOLOGY

DEPARTMENT OF CIVIL ENGINEERING

Student feedback Analysis Report - 2

2018-2019

SEMESTER 5th

ADVANCED CONCRETE TECHNOLOGY -MS.SHILPA VALSAKUMAR

1.Punctuality in attending class and issuing of assignments / tutorials in time

Excellent	Very Good	Good	Satisfactory	Poor
17.5	82.5	0	0	0

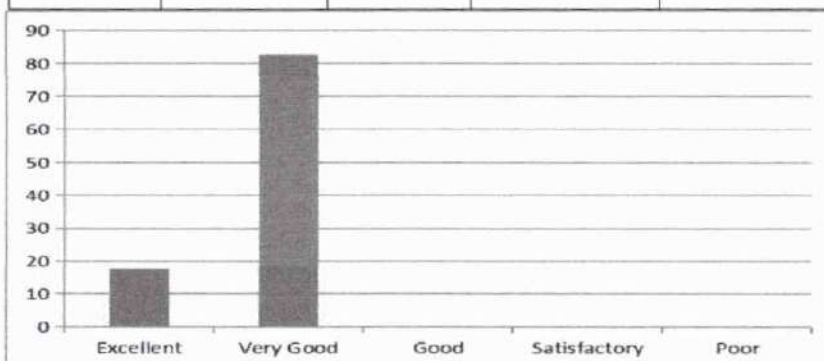

2.Efficient usage of board and other teaching aids

Excellent	Very Good	Good	Satisfactory	Poor
20	80	0	0	0

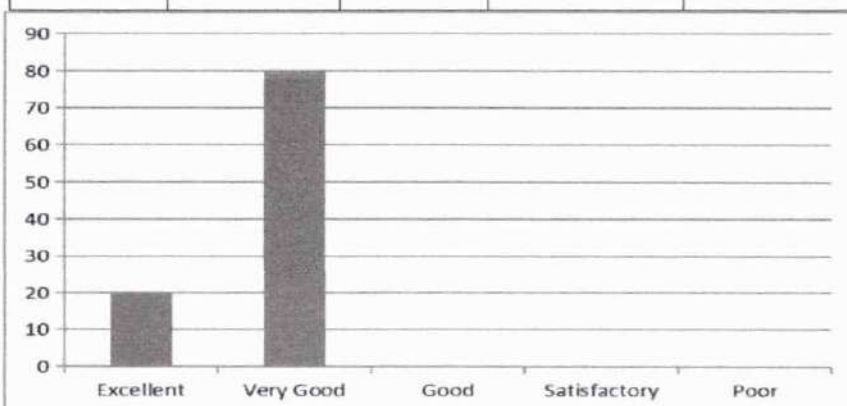

Leena
Dr. LEENA A V
PRINCIPAL
SREE NARAYANA GURU COLLEGE OF
ENGINEERING & TECHNOLOGY
PAYYANUR, KANNUR

3..Providing study materials either hard or soft copies

Excellent	Very Good	Good	Satisfactory	Poor
54.17	45.83	0	0	0

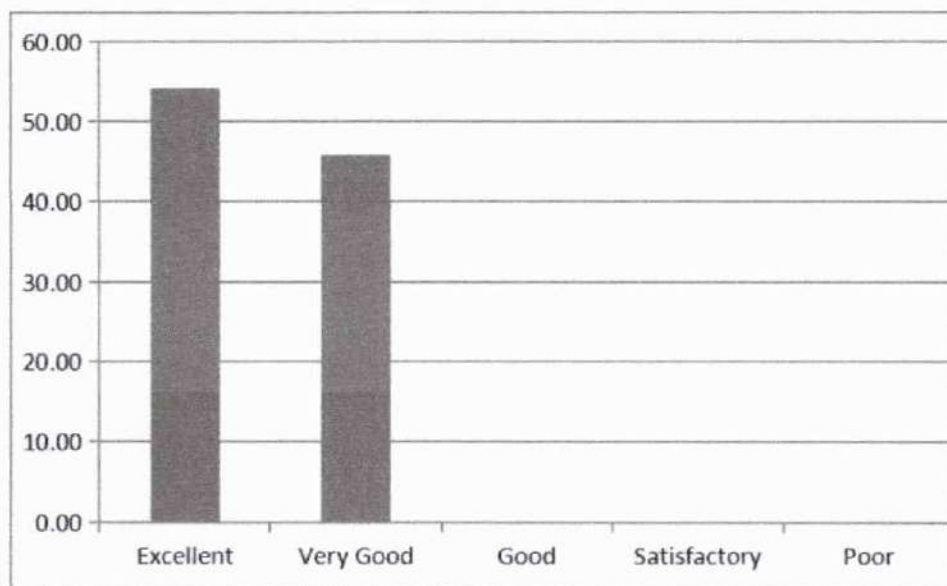

4.Subject Knowledge of the Teacher

Excellent	Very Good	Good	Satisfactory	Poor
47.92	52.08	0	0	0

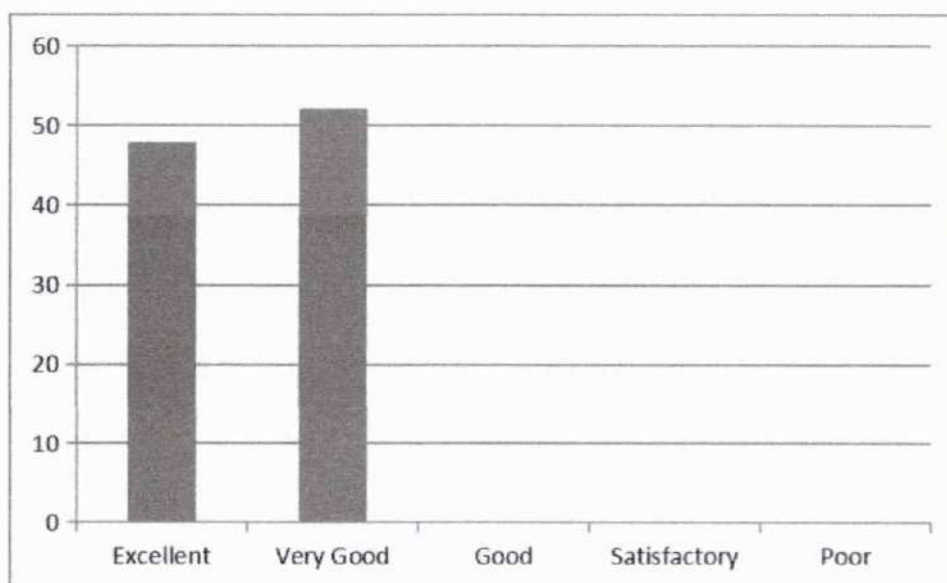

Leena
Dr. LEENA A V
 PRINCIPAL
 SREE NARAYANA GURU COLLEGE OF
 ENGINEERING & TECHNOLOGY
 PAYYANUR, KANNUR

5.Completion of syllabus in time

Excellent	Very Good	Good	Satisfactory	Poor
58.33	41.67	0	0	0

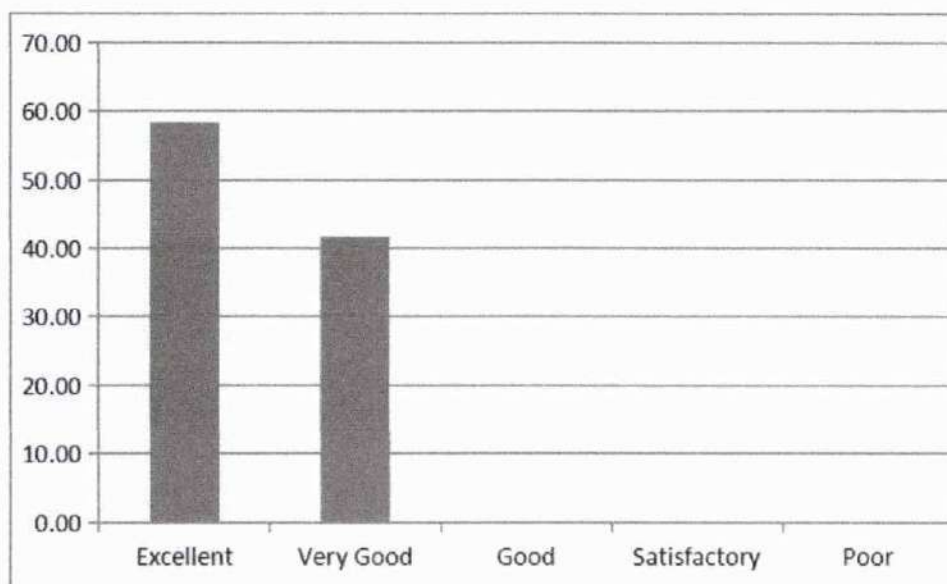

6.Maintaining an environment that facilitates learning

Excellent	Very Good	Good	Satisfactory	Poor
60.42	39.58	0	0	0

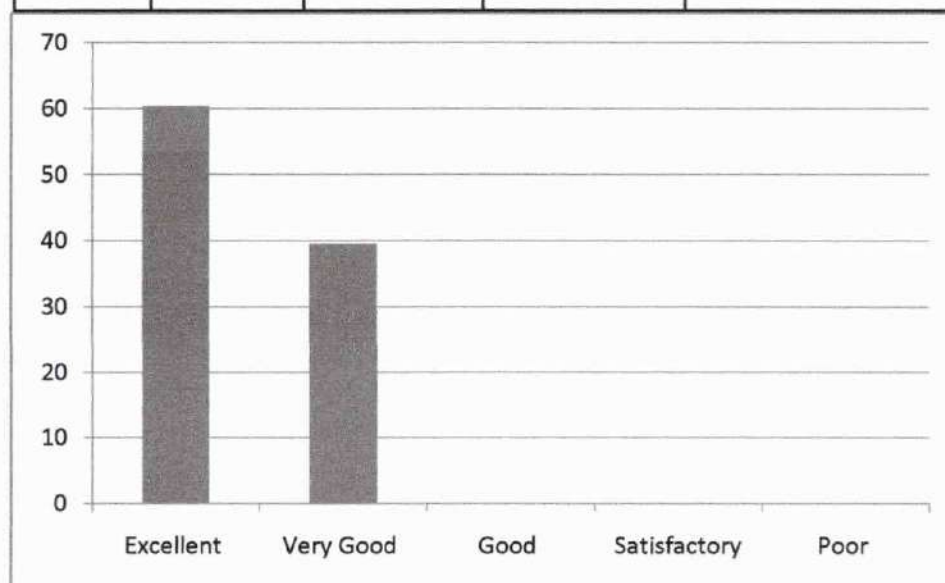

Leena
Dr. LEENA A V
 PRINCIPAL
 SREE NARAYANA GURU COLLEGE OF
 ENGINEERING & TECHNOLOGY
 PAYYANUR, KANNUR

7.Method of organizing topics and delivering it with clarity and audibility

Excellent	Very Good	Good	Satisfactory	Poor
47.92	52.08	0	0	0

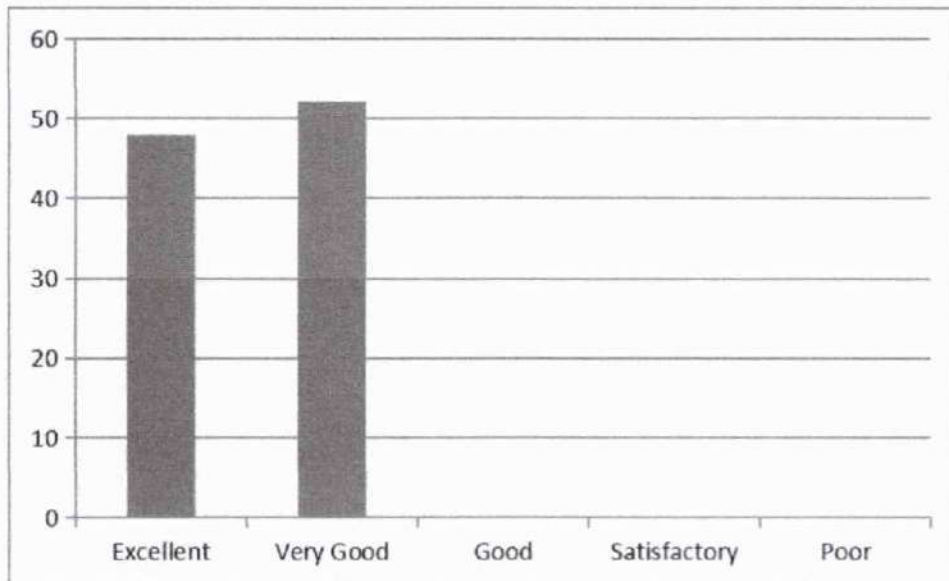

8.Communication in English during lecture

Excellent	Very Good	Good	Satisfactory	Poor
64.58	35.42	0	0	0

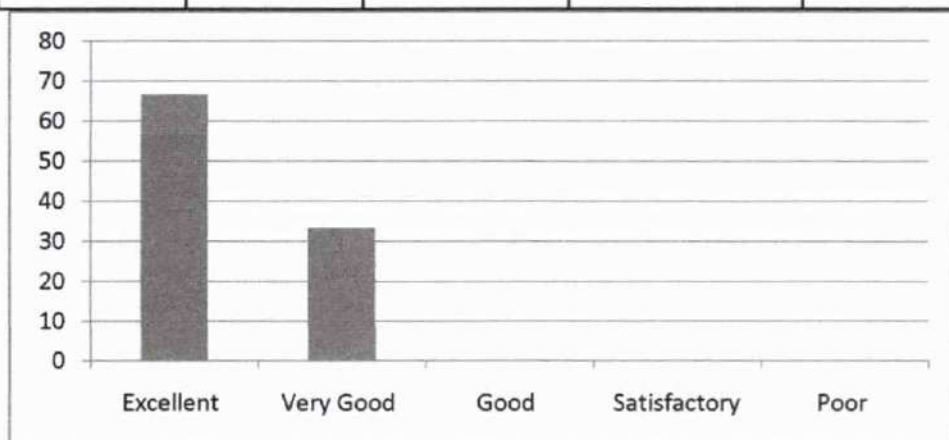

Leena
Dr. LEENA A V
 PRINCIPAL
 SREE MARAYANA GURU COLLEGE OF
 ENGINEERING & TECHNOLOGY
 PAYYANUR, KANNUR

9. Teacher's approach towards students making them comfortable to deal with

Excellent	Very Good	Good	Satisfactory	Poor
68.75	31.25	0	0	0

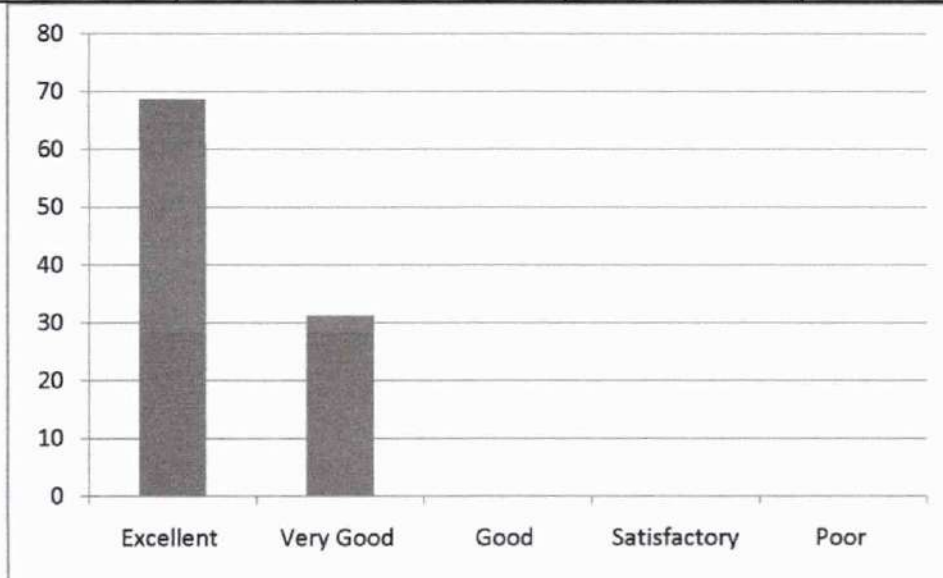

10. Maintaining discipline in class

Excellent	Very Good	Good	Satisfactory	Poor
78	21	0	0	0

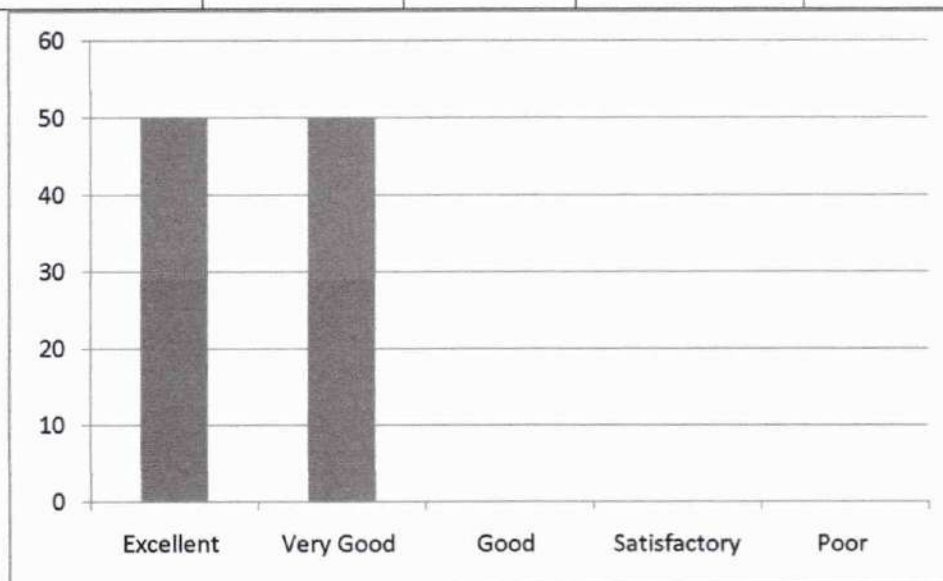

Leena
Dr. LEENA A V
 PRINCIPAL
 SREE NARAYANA GURU COLLEGE OF
 ENGINEERING & TECHNOLOGY
 PAYYANUR, KANNUR

11.Impartiality in dealing with students

Excellent	Very Good	Good	Satisfactory	Poor
47.92	52.08	0	0	0

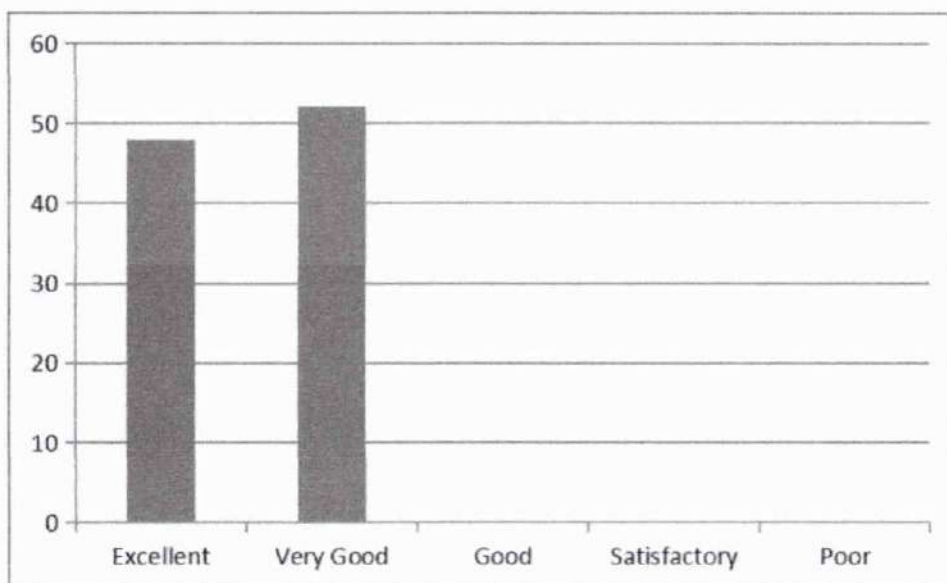

12.Encouraging students to give feedback and taking corrective measures

Excellent	Very Good	Good	Satisfactory	Poor
50	50	0	0	0

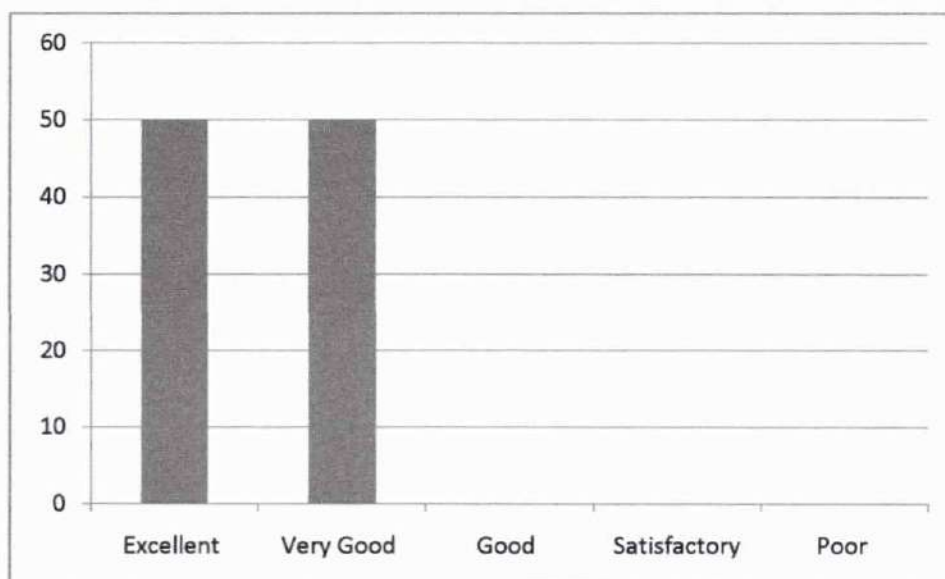

Leena
Dr. LEENA A V
 PRINCIPAL
 SREE NARAYANA GURU COLLEGE OF
 ENGINEERING & TECHNOLOGY
 PAYYANUR, KANNUR

13..Motivating students to ask questions and encouraging critical thinking

Excellent	Very Good	Good	Satisfactory	Poor
64	35	0	0	0

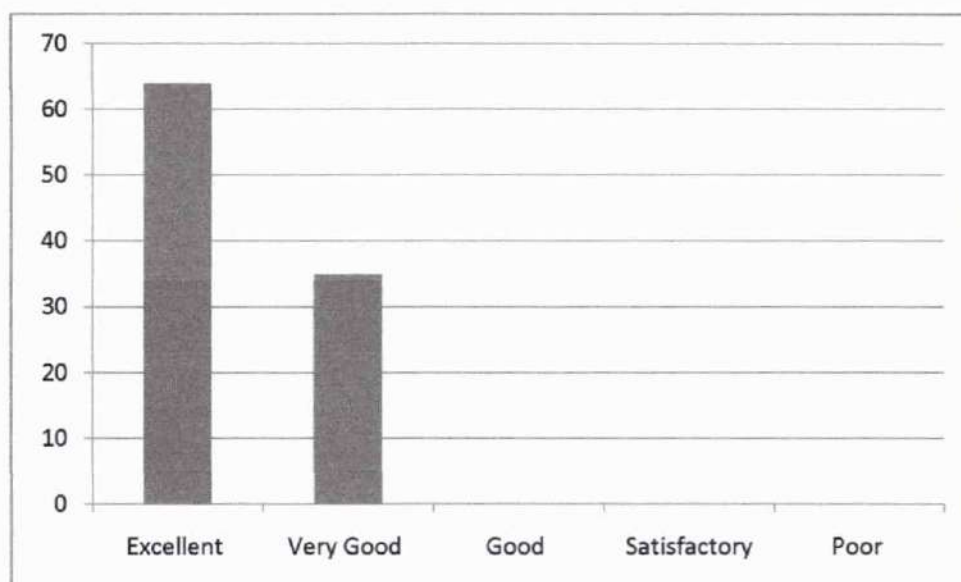

14. Teacher's attitude in dealing with student's need and progress

Excellent	Very Good	Good	Satisfactory	Poor
47.92	52.08	0	0	0

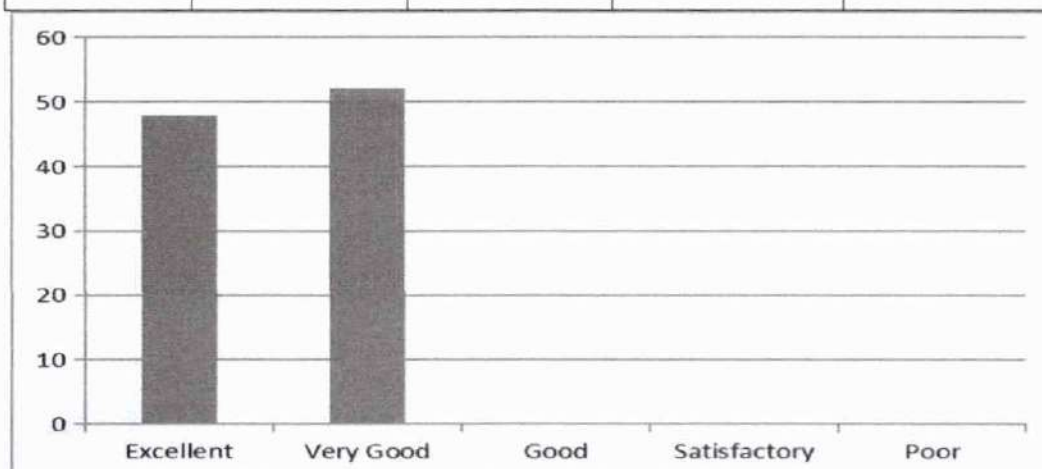

Handwritten signature and text:
 (e)
 100

Handwritten signature: Leena
Dr. LEENA A V
 PRINCIPAL
 SREE NARAYANA GURU COLLEGE OF
 ENGINEERING & TECHNOLOGY
 PAYANUR, KANNUR



SREE NARAYANA GURU COLLEGE OF ENGINEERING & TECHNOLOGY

DEPARTMENT OF CIVIL ENGINEERING

Student feedback Analysis Report - 1

2018-2019 ODD

SEMESTER 7

CE 469 - ENVIRONMENT IMPACT ASSESSMENT -MS LEENA A V

1. Punctuality in attending class and issuing of assignments / tutorials in time

Excellent	Very Good	Good	Satisfactory	Poor
47.5	52.5	0	0	0



2. Efficient usage of board and other teaching aids

Excellent	Very Good	Good	Satisfactory	Poor
50	50	0	0	0



Leena
Dr. LEENA A V
 PRINCIPAL
 SREE NARAYANA GURU COLLEGE OF
 ENGINEERING & TECHNOLOGY
 PAYYANUR, KANNUR

3..Providing study materials either hard or soft copies

Excellent	Very Good	Good	Satisfactory	Poor
54.17	45.83	0	0	0



4.Subject Knowledge of the Teacher

Excellent	Very Good	Good	Satisfactory	Poor
20	80	0	0	0

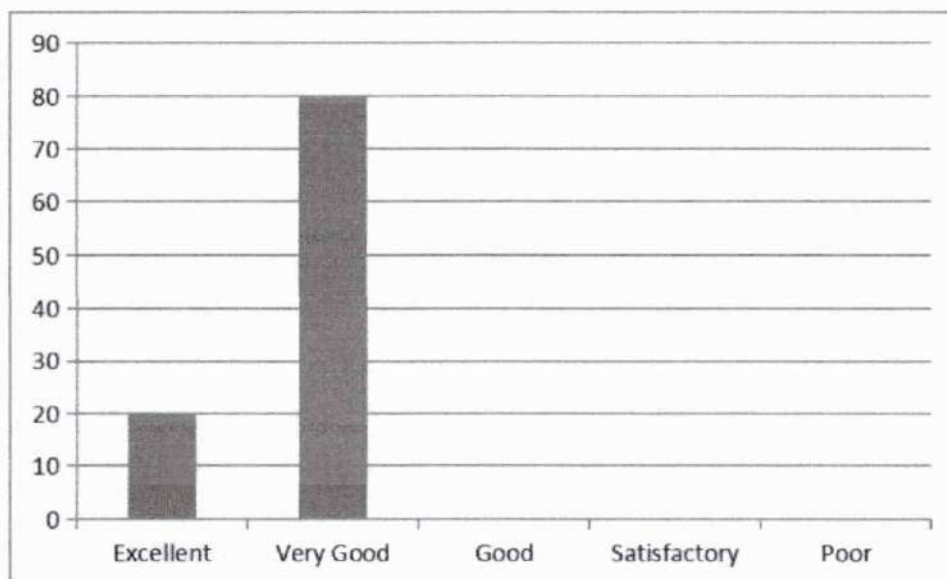

Leena
Dr. LEENA A V
 PRINCIPAL
 SREE NARAYANA GURU COLLEGE OF
 ENGINEERING & TECHNOLOGY
 PAYYANUR, KANNUR

5. Completion of syllabus in time

Excellent	Very Good	Good	Satisfactory	Poor
60.42	39.58	0	0	0

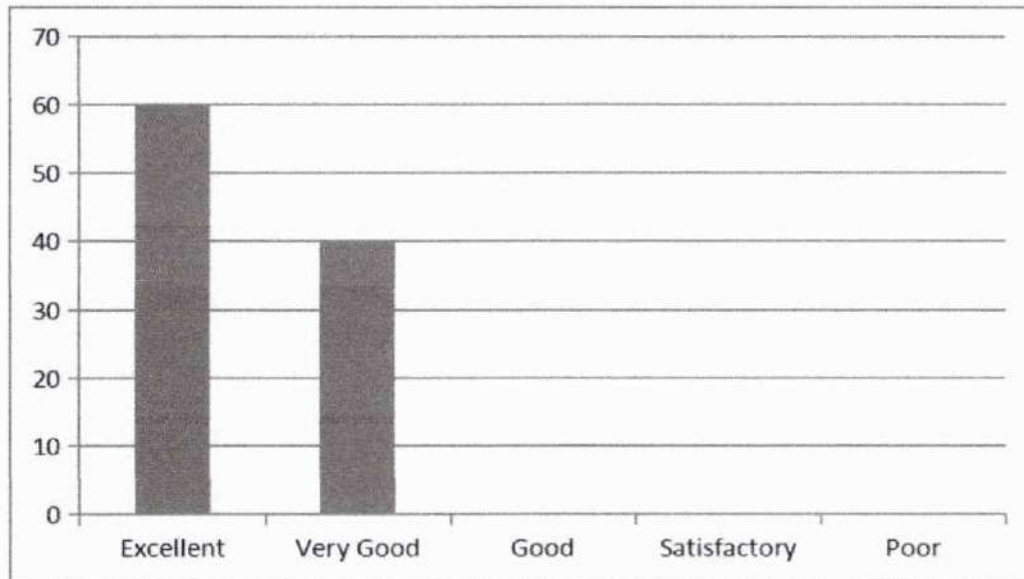

6. Maintaining an environment that facilitates learning

Excellent	Very Good	Good	Satisfactory	Poor
60.42	39.58	0	0	0

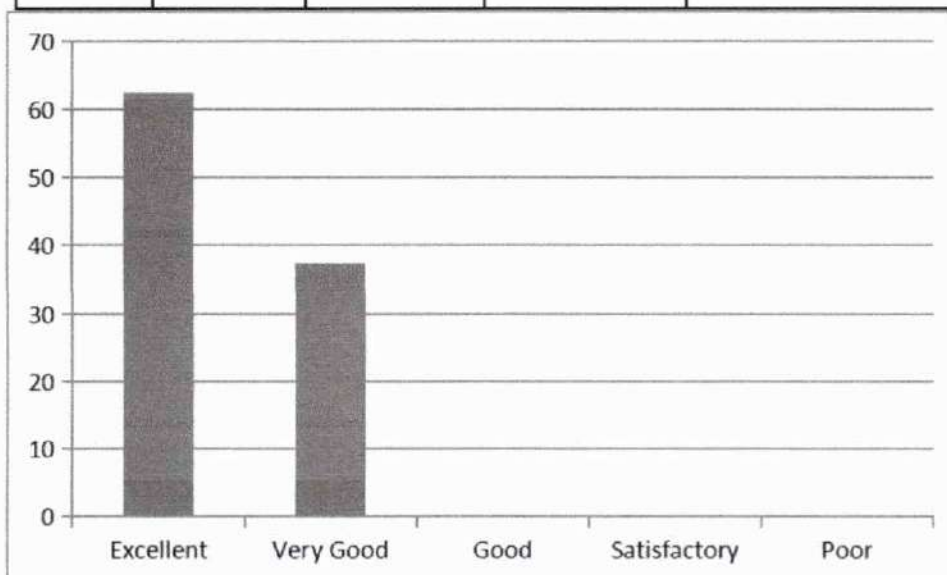

Leena
Dr. LEENA A V
 PRINCIPAL
 SREE NARAYANA GURU COLLEGE OF
 ENGINEERING & TECHNOLOGY
 PAYYANUR, KANNUR

7.Method of organizing topics and delivering it with clarity and audibility

Excellent	Very Good	Good	Satisfactory	Poor
64.58	35.42	0	0	0



8.Communication in English during lecture

Excellent	Very Good	Good	Satisfactory	Poor
62.50	37.500	0	0	0

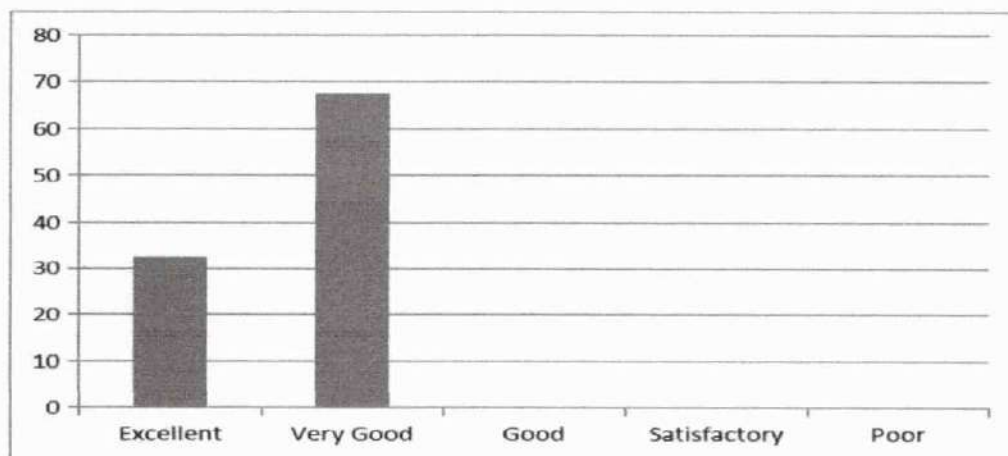

Leena
Dr. LEENA A V
 PRINCIPAL
 SREE NARAYANA GURU COLLEGE OF
 ENGINEERING & TECHNOLOGY
 PAYYANUR, KANNUR

9. Teacher's approach towards students making them comfortable to deal with

Excellent	Very Good	Good	Satisfactory	Poor
68.75	31.25	0	0	0

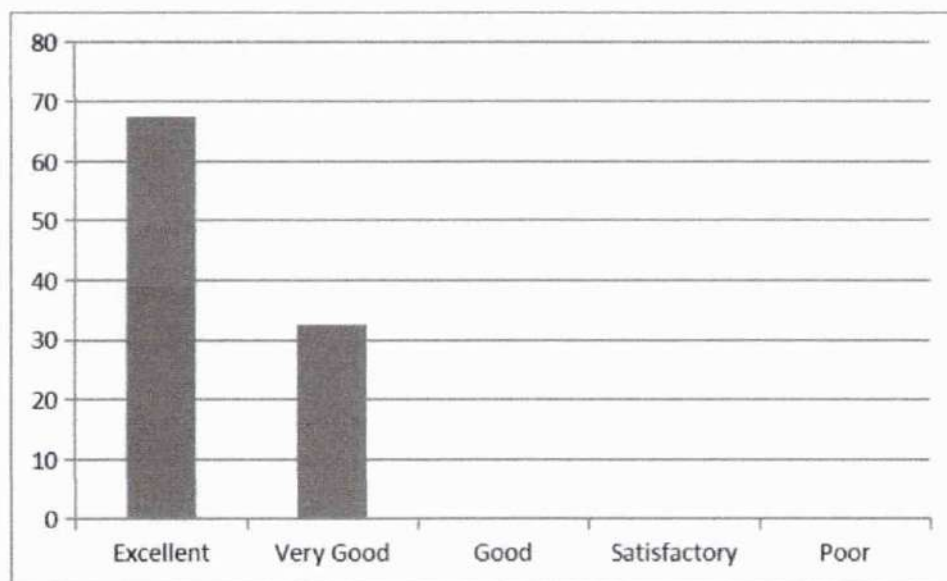

10. Maintaining discipline in class

Excellent	Very Good	Good	Satisfactory	Poor
17.5	82.5	0	0	0

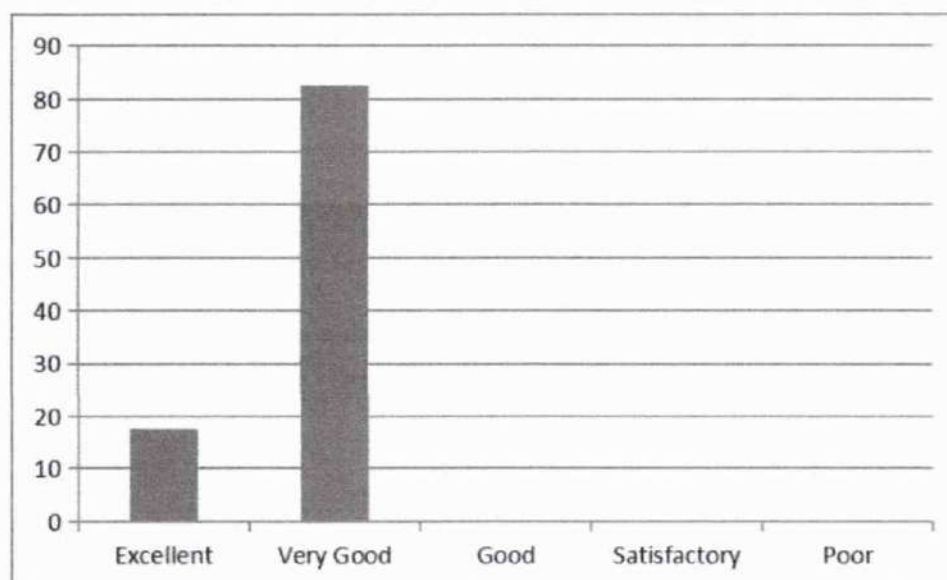

Leena
Dr. LEENA A V
 PRINCIPAL
 SREE NARAYANA GURU COLLEGE OF
 ENGINEERING & TECHNOLOGY
 PAYYANUR, KANNUR

11.Impartiality in dealing with students

Excellent	Very Good	Good	Satisfactory	Poor
25	75	0	0	0

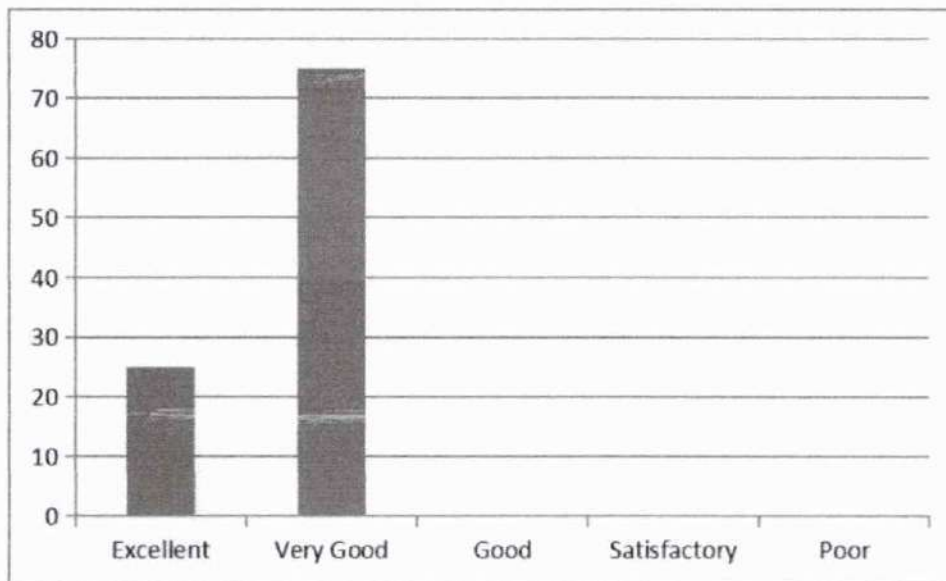

12.Encouraging students to give feedback and taking corrective measures

Excellent	Very Good	Good	Satisfactory	Poor
47.5	52.5	0	0	0

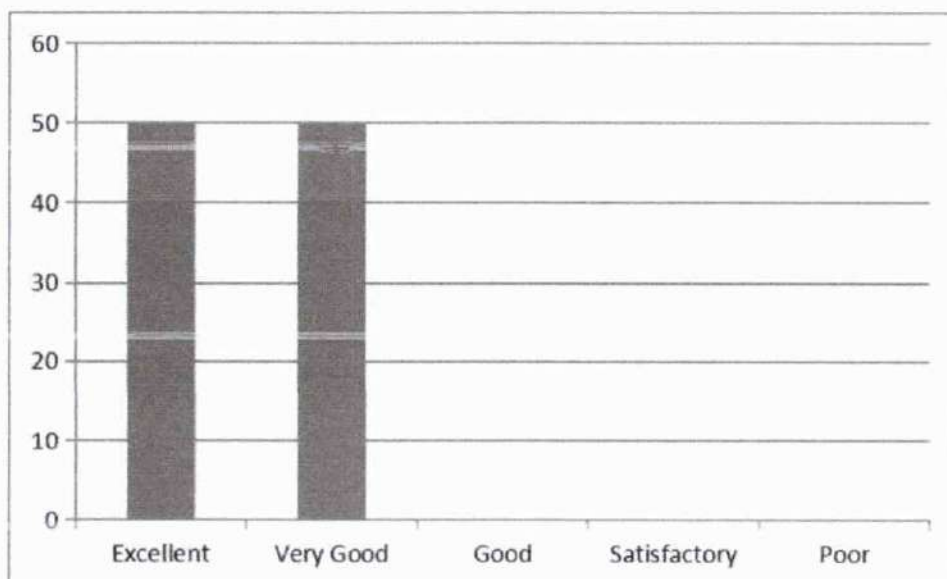

Leena
Dr. LEENA A V
 PRINCIPAL
 SREE NARAYANA GURU COLLEGE OF
 ENGINEERING & TECHNOLOGY
 PAYANUR, KANNUR

13..Motivating students to ask questions and encouraging critical thinking

Excellent	Very Good	Good	Satisfactory	Poor
64	35	0	0	0

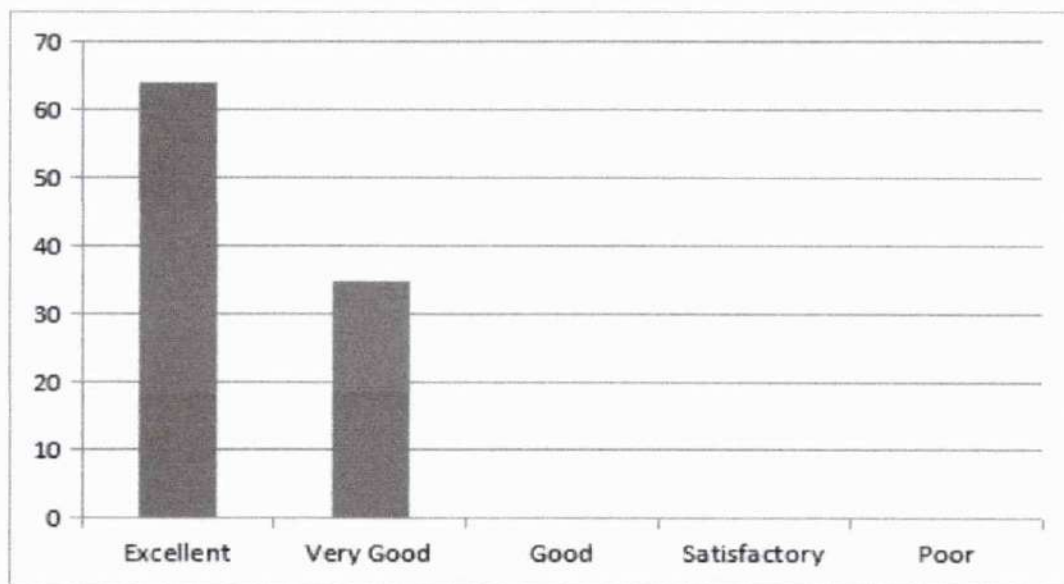

14. Teacher's attitude in dealing with student's need and progress

Excellent	Very Good	Good	Satisfactory	Poor
27.5	72.5	0	0	0

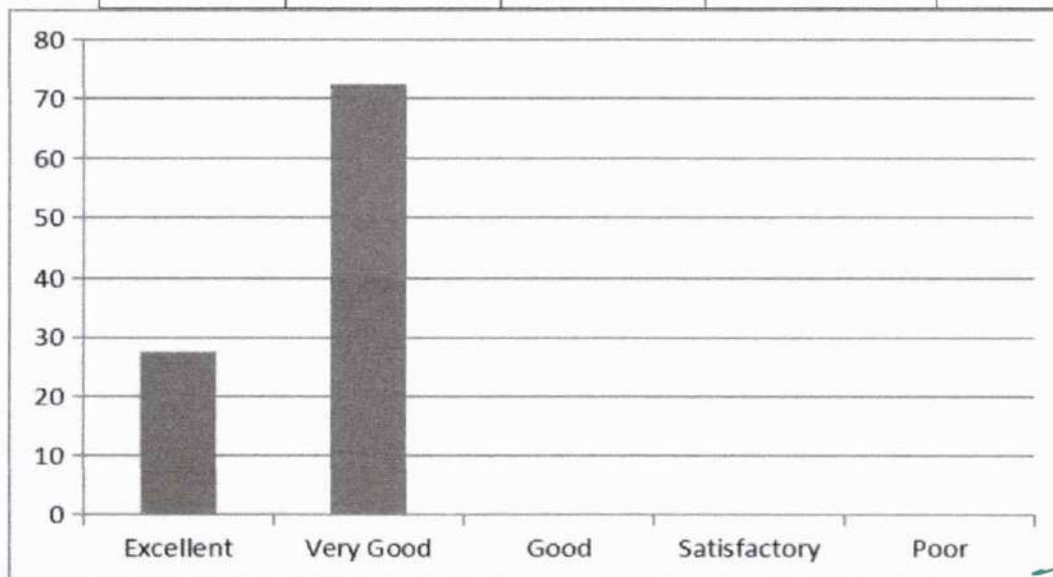

(Handwritten signature)
(HOD, CE)

(Handwritten signature)
Dr. LEENA A V
PRINCIPAL
SREE NARAYANA GURU COLLEGE OF
ENGINEERING & TECHNOLOGY
PAYYANUR, KANNUR



SREE NARAYANA GURU COLLEGE OF ENGINEERING & TECHNOLOGY

DEPARTMENT OF CIVIL ENGINEERING

Student feedback Analysis Report -2

2018-2019 ODD

SEMESTER 7

CE 469 - ENVIRONMENT IMPACT ASSESSMENT -MS LEENA A V

1. Punctuality in attending class and issuing of assignments / tutorials in time

Excellent	Very Good	Good	Satisfactory	Poor
54.17	45.83	0	0	0

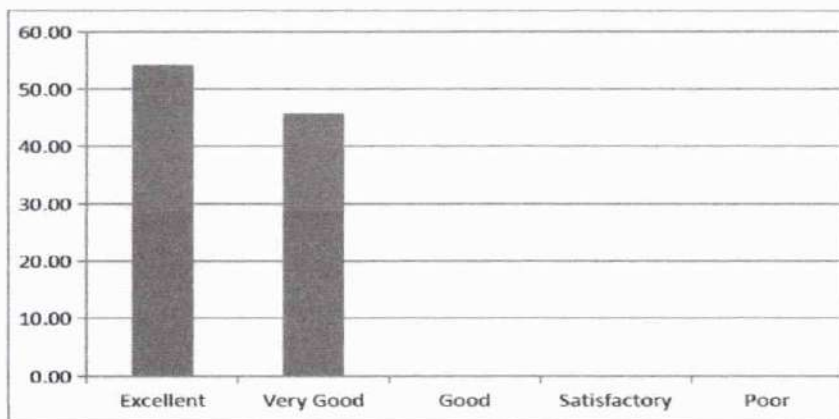

2. Efficient usage of board and other teaching aids

Excellent	Very Good	Good	Satisfactory	Poor
52.08	47.92	0	0	0

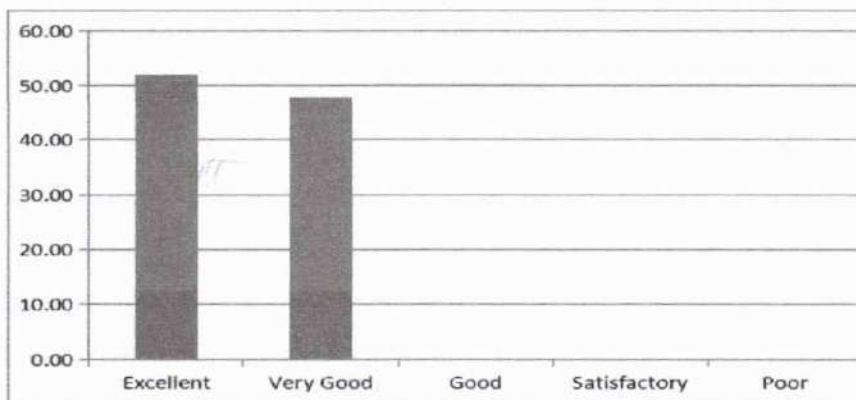

Dr. LEENA A V
PRINCIPAL
SREE NARAYANA GURU COLLEGE OF
ENGINEERING & TECHNOLOGY
PAYYANUR, KANNUR

3..Providing study materials either hard or soft copies

Excellent	Very Good	Good	Satisfactory	Poor
50	50	0	0	0

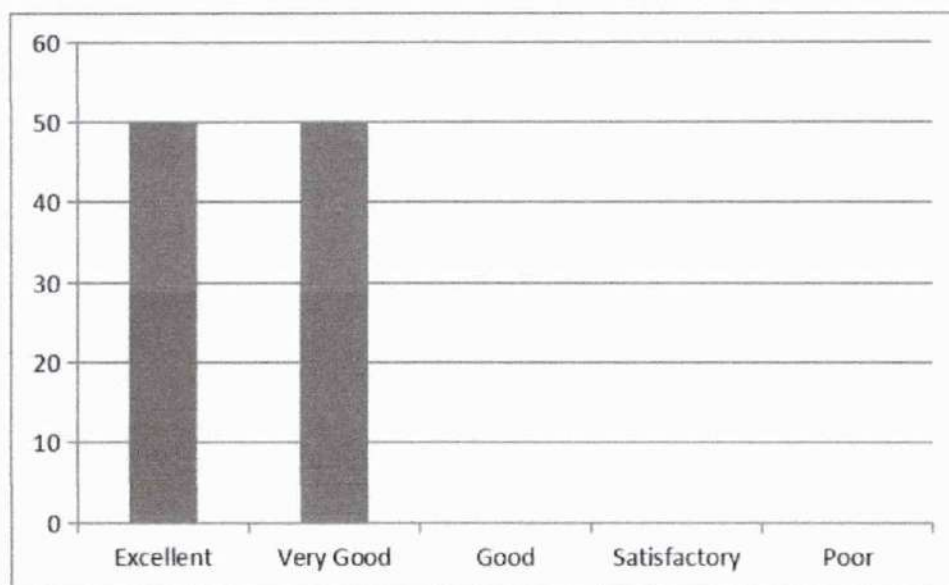

4.Subject Knowledge of the Teacher

Excellent	Very Good	Good	Satisfactory	Poor
56.25	43.75	0	0	0

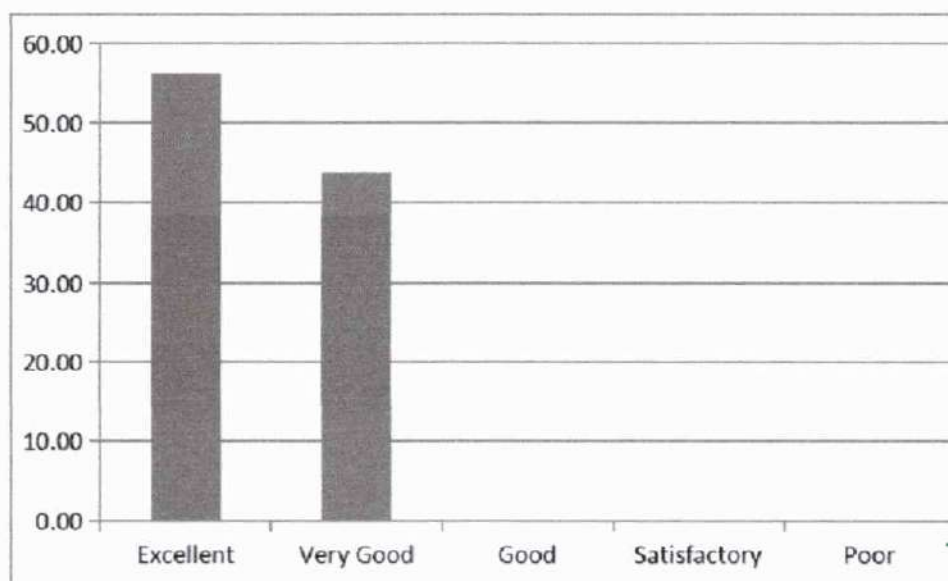

Leena
Dr. LEENA A V
 PRINCIPAL
 SREE NARAYANA GURU COLLEGE OF
 ENGINEERING & TECHNOLOGY
 PAYYANUR, KANNUR

5.Completion of syllabus in time

Excellent	Very Good	Good	Satisfactory	Poor
58.33	41.67	0	0	0

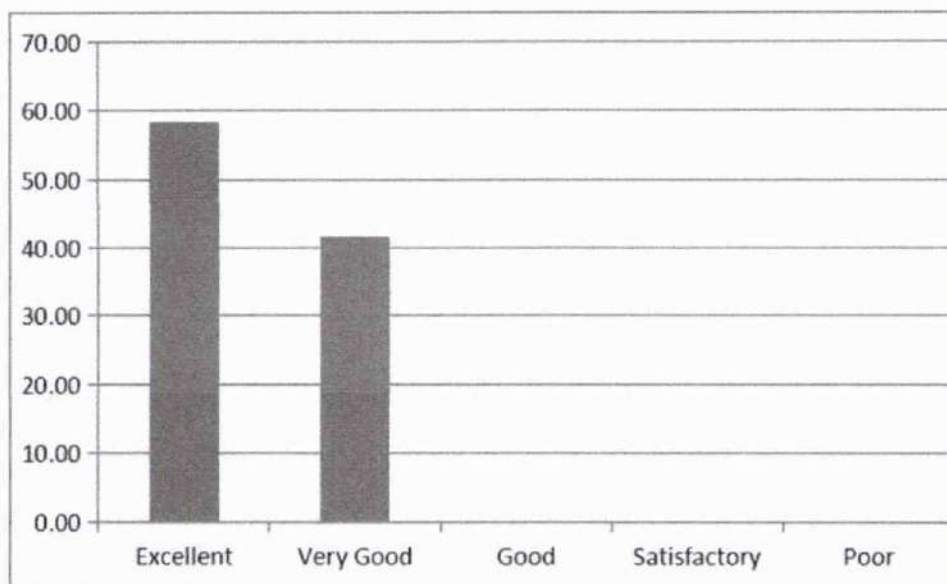

6.Maintaining an environment that facilitates learning

Excellent	Very Good	Good	Satisfactory	Poor
54.17	45.83	0	0	0

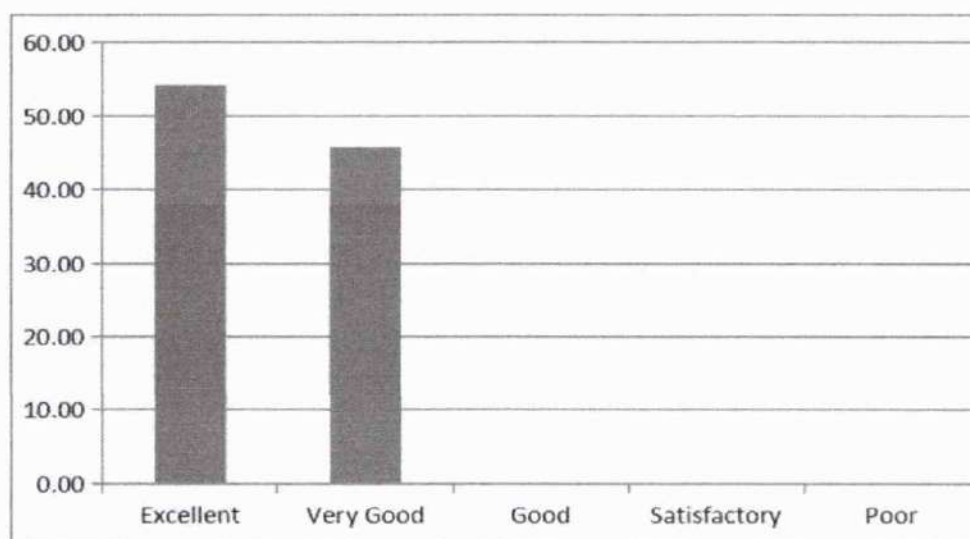

Leena
Dr. LEENA A V
 PRINCIPAL
 SREE NARAYANA GURU COLLEGE OF
 ENGINEERING & TECHNOLOGY
 PAYYANUR, KANNUR

7.Method of organizing topics and delivering it with clarity and audibility

Excellent	Very Good	Good	Satisfactory	Poor
62.50	37.50	0	0	0

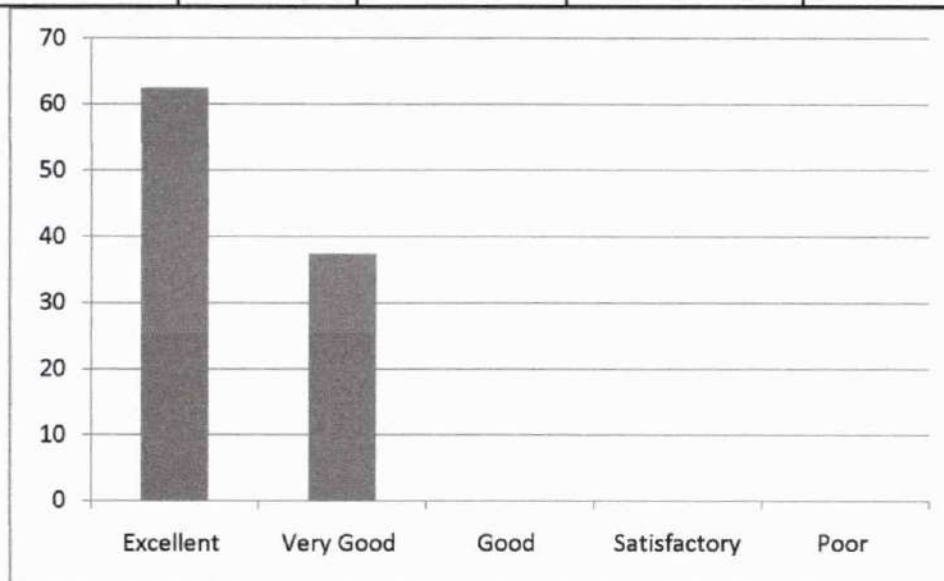

8.Communication in English during lecture

Excellent	Very Good	Good	Satisfactory	Poor
64.58	35.42	0	0	0

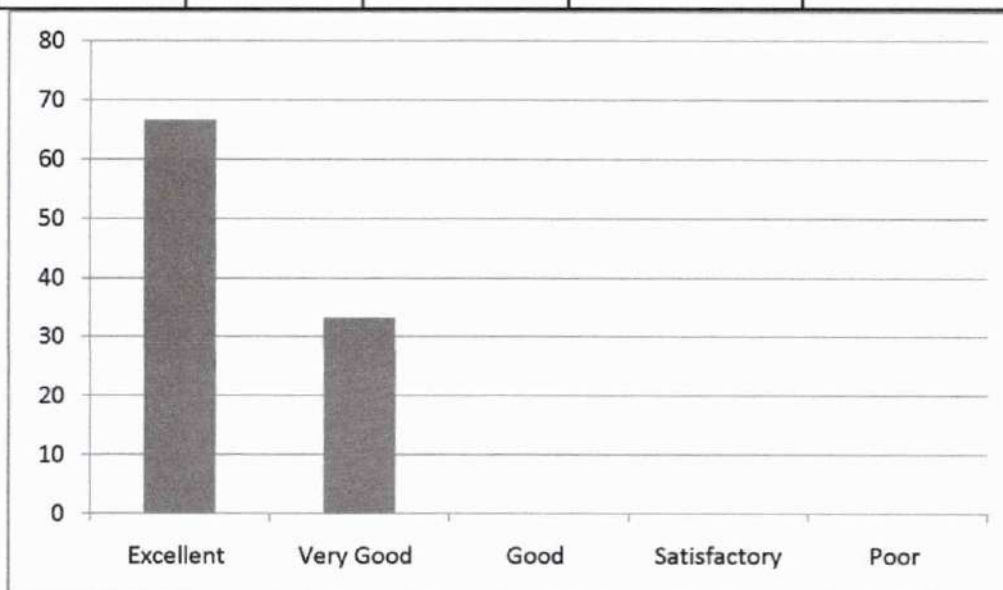

Leena
Dr. LEENA A V
 PRINCIPAL
 SREE NARAYANA GURU COLLEGE OF
 ENGINEERING & TECHNOLOGY
 PAYANUR, KANNUR

9. Teacher's approach towards students making them comfortable to deal with

Excellent	Very Good	Good	Satisfactory	Poor
68.75	31.25	0	0	0

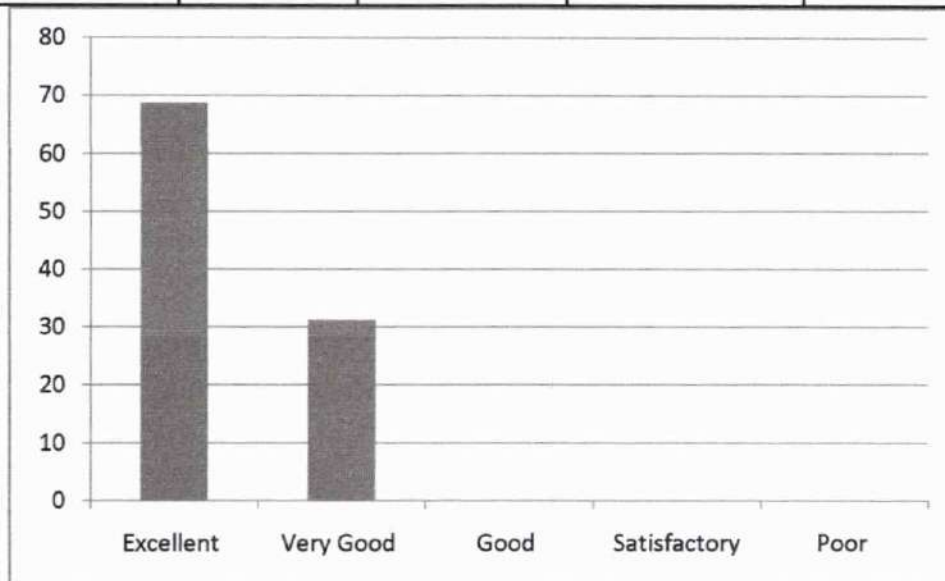

10. Maintaining discipline in class

Excellent	Very Good	Good	Satisfactory	Poor
54.17	45.83	0	0	0

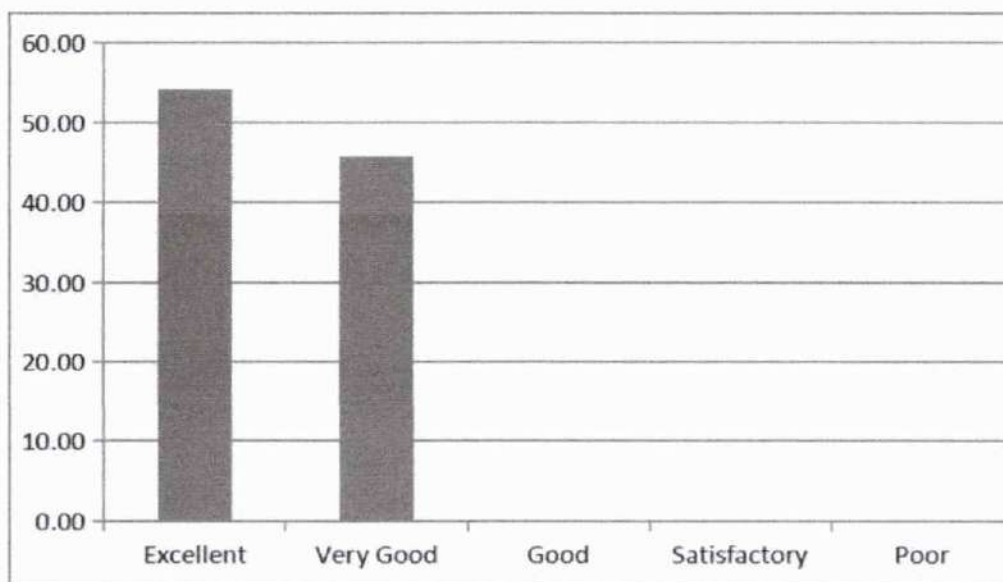

Leena
Dr. LEENA A V
 PRINCIPAL
 SREE NARAYANA GURU COLLEGE OF
 ENGINEERING & TECHNOLOGY
 PAYYANUR, KANNUR

11.Impartiality in dealing with students

Excellent	Very Good	Good	Satisfactory	Poor
50	50	0	0	0

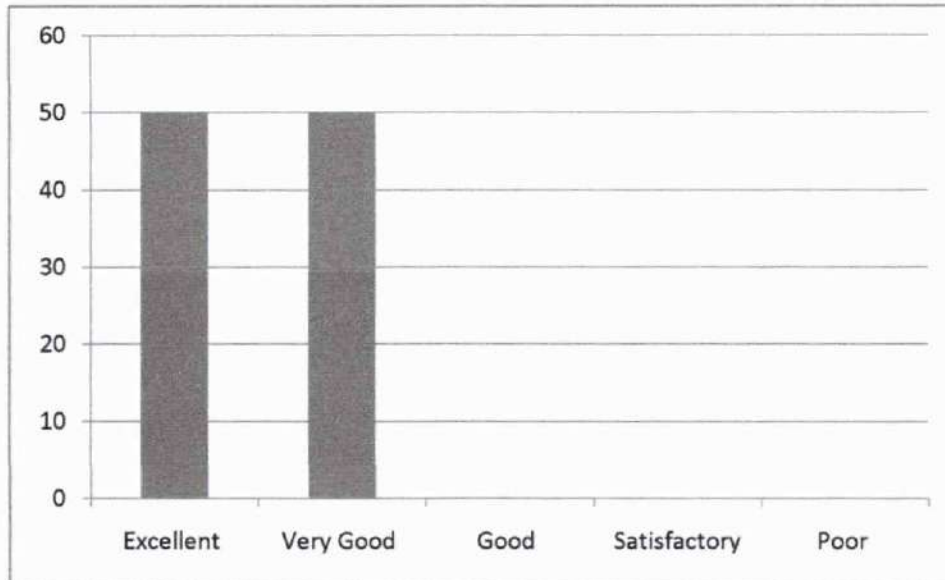

12.Encouraging students to give feedback and taking corrective measures

Excellent	Very Good	Good	Satisfactory	Poor
50	50	0	0	0

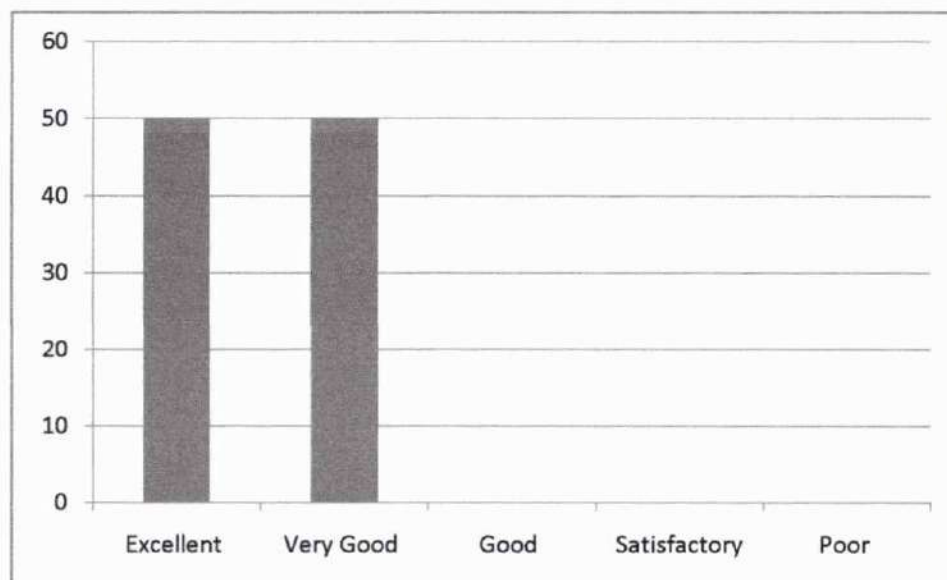

Leena
Dr. LEENA A V
 PRINCIPAL
 SREE NARAYANA GURU COLLEGE OF
 ENGINEERING & TECHNOLOGY
 PAYYANUR, KANNUR

13..Motivating students to ask questions and encouraging critical thinking

Excellent	Very Good	Good	Satisfactory	Poor
64	35	0	0	0

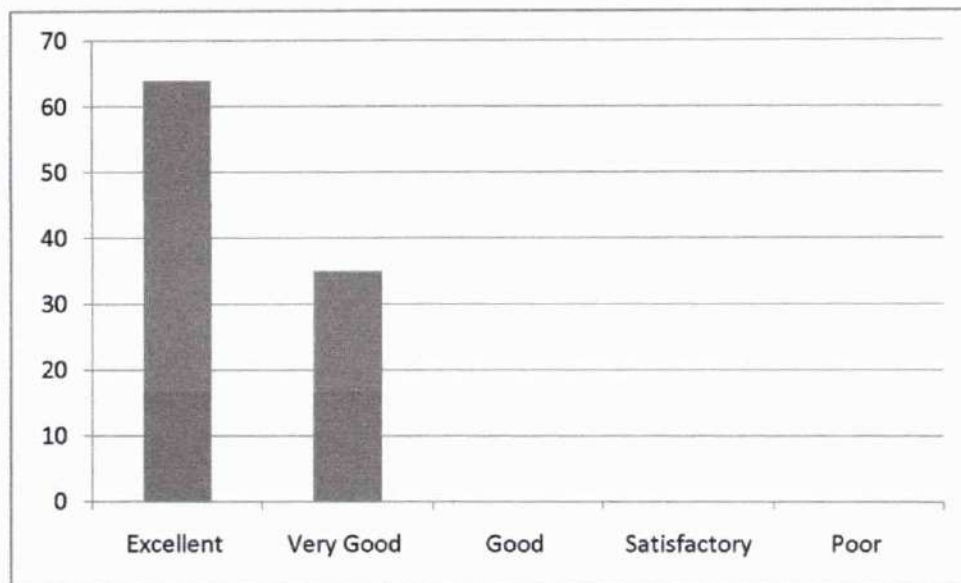

14. Teacher's attitude in dealing with student's need and progress

Excellent	Very Good	Good	Satisfactory	Poor
54.17	45.83	0	0	0

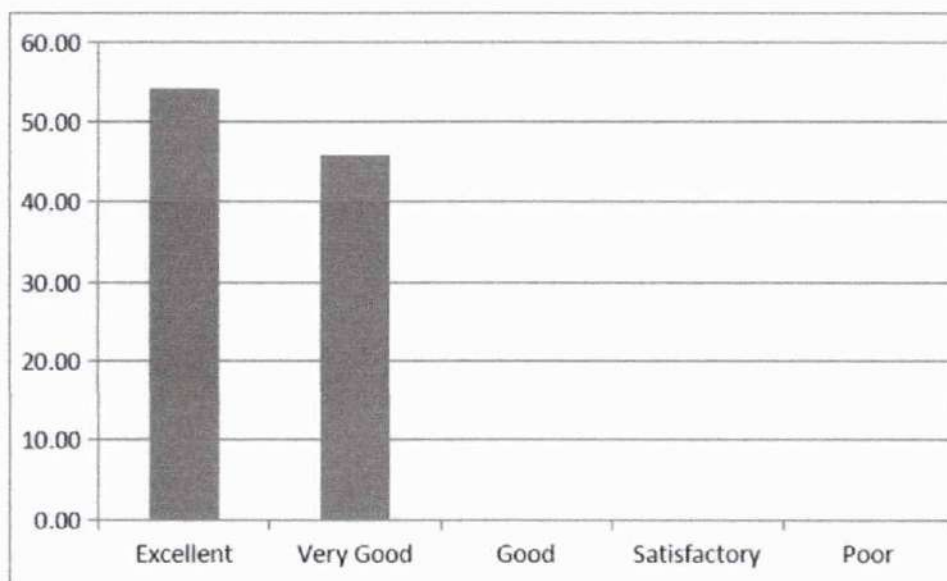

(Signature)
CHOD / CE

(Signature)
Dr. LEENA A V
PRINCIPAL
SREE NARAYANA GURU COLLEGE OF
ENGINEERING & TECHNOLOGY
PAYYANUR, KANNUR



SREE NARAYANA GURU COLLEGE OF ENGINEERING & TECHNOLOGY

DEPARTMENT OF CIVIL ENGINEERING

Student feedback Analysis Report - 1

2018-2019 EVEN

SEMESTER 2nd

PH100 ENGINEERING PHYSICS -MRS BINDIYA M C

1.Punctuality in attending class and issuing of assignments / tutorials in time



2.Efficient usage of board and other teaching aids

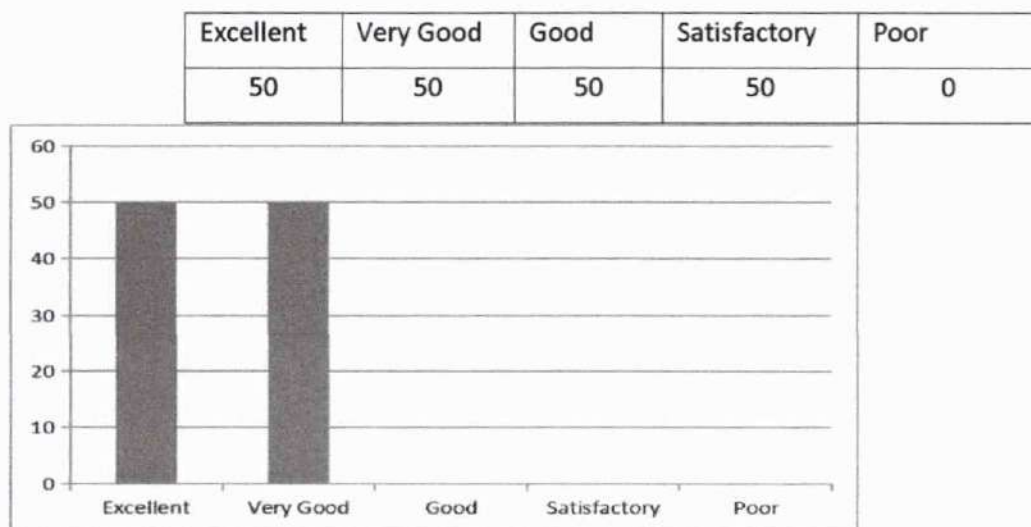

Leena
Dr. LEENA A V
PRINCIPAL
SREE NARAYANA GURU COLLEGE OF
ENGINEERING & TECHNOLOGY
PAYANUR, KANNUR

3..Providing study materials either hard or soft copies

Excellent	Very Good	Good	Satisfactory	Poor
42.5	57.5	0	0	0



4.Subject Knowledge of the Teacher

Excellent	Very Good	Good	Satisfactory	Poor
54.17	45.83	54.17	45.83	0

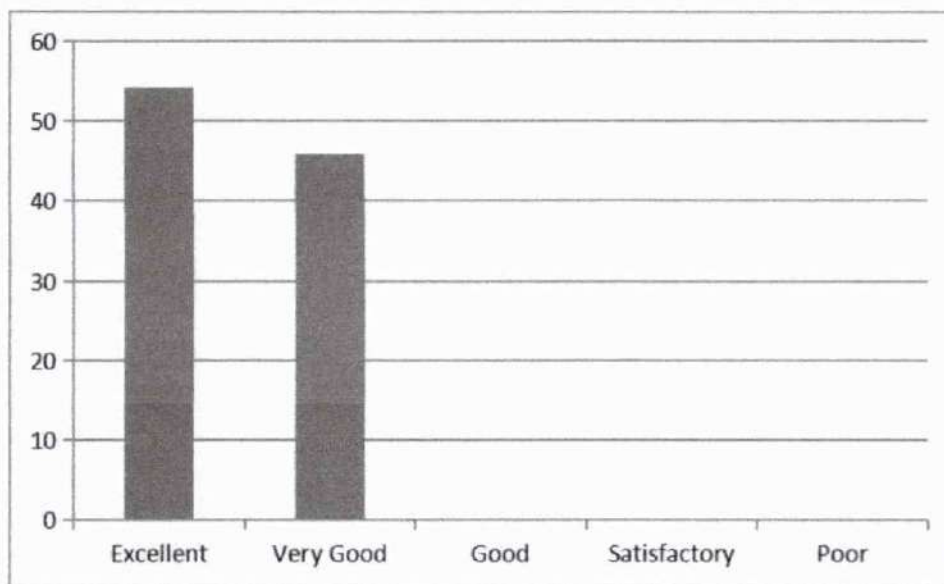

Leena
Dr. LEENA A V
 PRINCIPAL
 SREE NARAYANA GURU COLLEGE OF
 ENGINEERING & TECHNOLOGY
 PATTANUR, KANNUR

5.Completion of syllabus in time

Excellent	Very Good	Good	Satisfactory	Poor
40	60	0	0	0



6.Maintaining an environment that facilitates learning

Excellent	Very Good	Good	Satisfactory	Poor
82.5	18.5	0	0	0

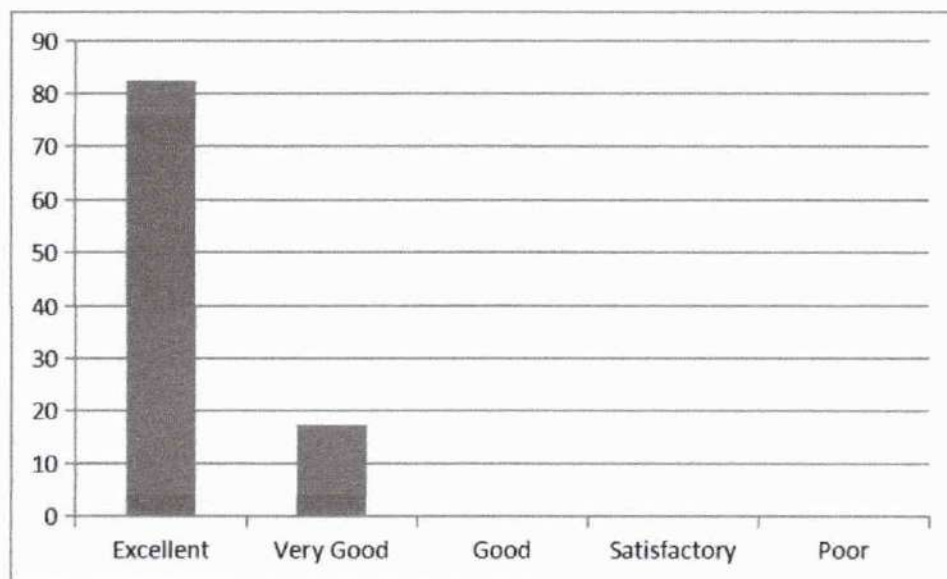

Leena
Dr. LEENA A V
 PRINCIPAL
 SREE NARAYANA GURU COLLEGE OF
 ENGINEERING & TECHNOLOGY
 PAYYANUR, KANNUR

7.Method of organizing topics and delivering it with clarity and audibility

Excellent	Very Good	Good	Satisfactory	Poor
62.50	37.50	0	0	0

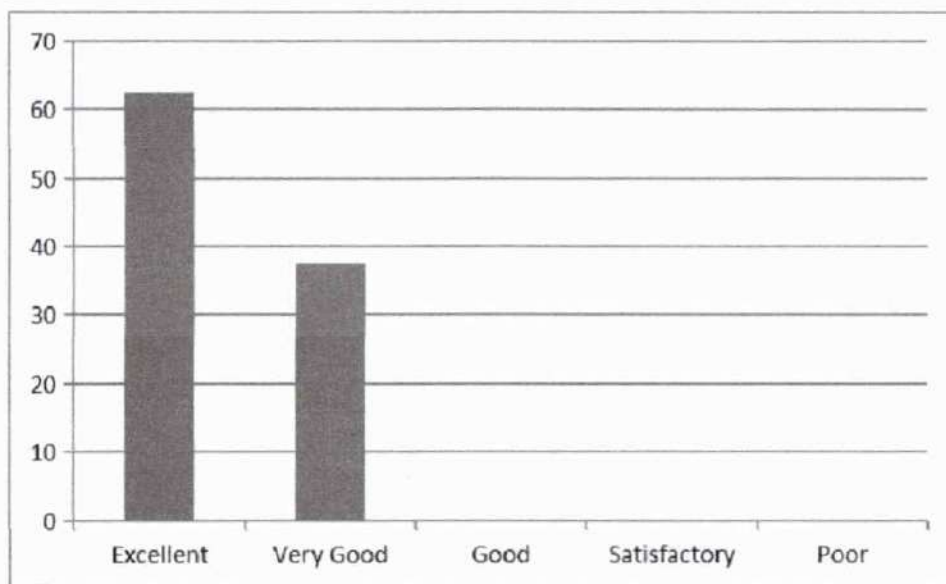

8.Communication in English during lecture

Excellent	Very Good	Good	Satisfactory	Poor
50	50	0	0	0

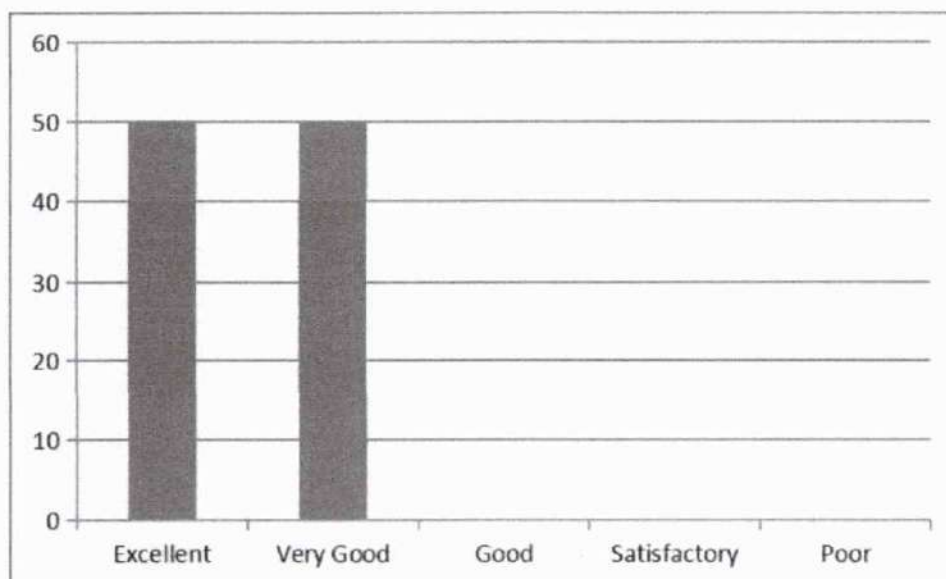

Leena
Dr. LEENA A V
PRINCIPAL
SREE NARAYANA GURU COLLEGE OF
ENGINEERING & TECHNOLOGY
PAYYANUR, KANNUR

9. Teacher's approach towards students making them comfortable to deal with

Excellent	Very Good	Good	Satisfactory	Poor
82.5	17.5	0	0	0

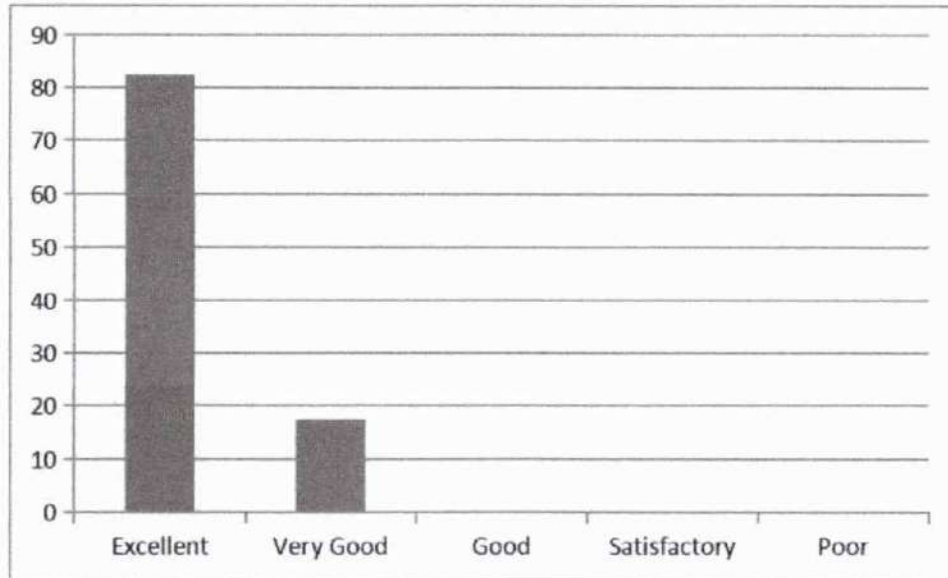

10. Maintaining discipline in class

Excellent	Very Good	Good	Satisfactory	Poor
17.5	82.5	0	0	0

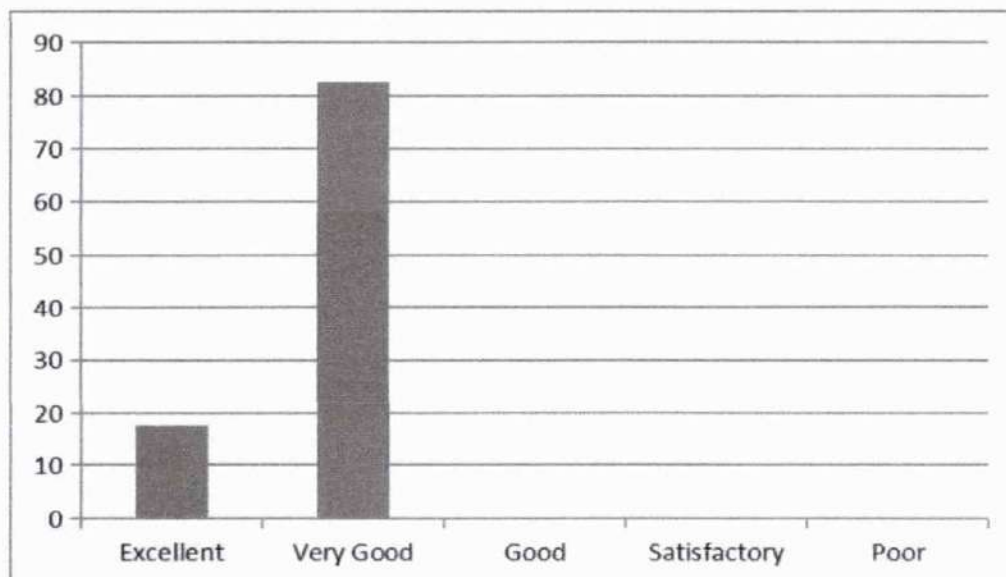

Leena
Dr. LEENA A V
PRINCIPAL
SREE NARAYANA GURU COLLEGE OF
ENGINEERING & TECHNOLOGY
PAYYANUR, KANNUR

11.Impartiality in dealing with students

Excellent	Very Good	Good	Satisfactory	Poor
20	80	0	0	0

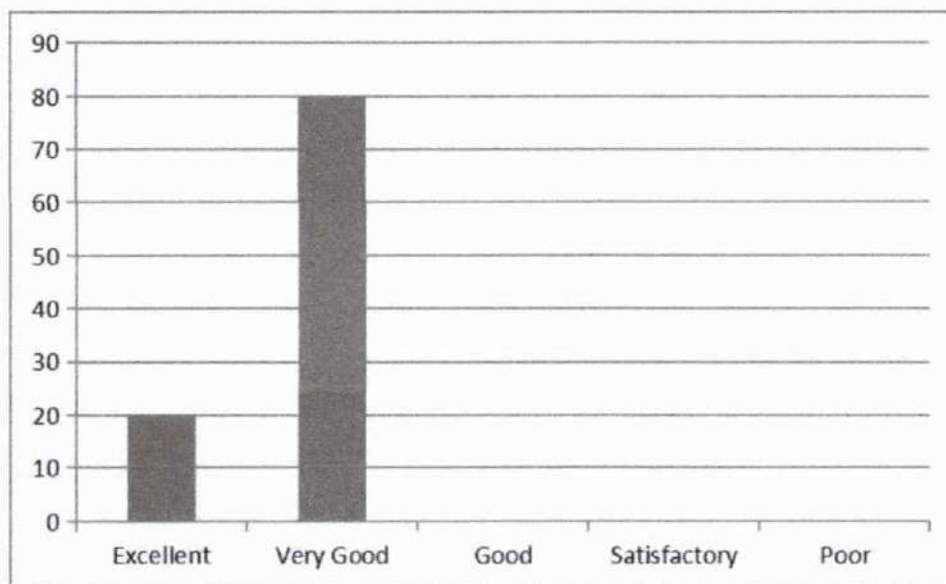

12.Encouraging students to give feedback and taking corrective measures

Excellent	Very Good	Good	Satisfactory	Poor
22.5	77.5	0	0	0

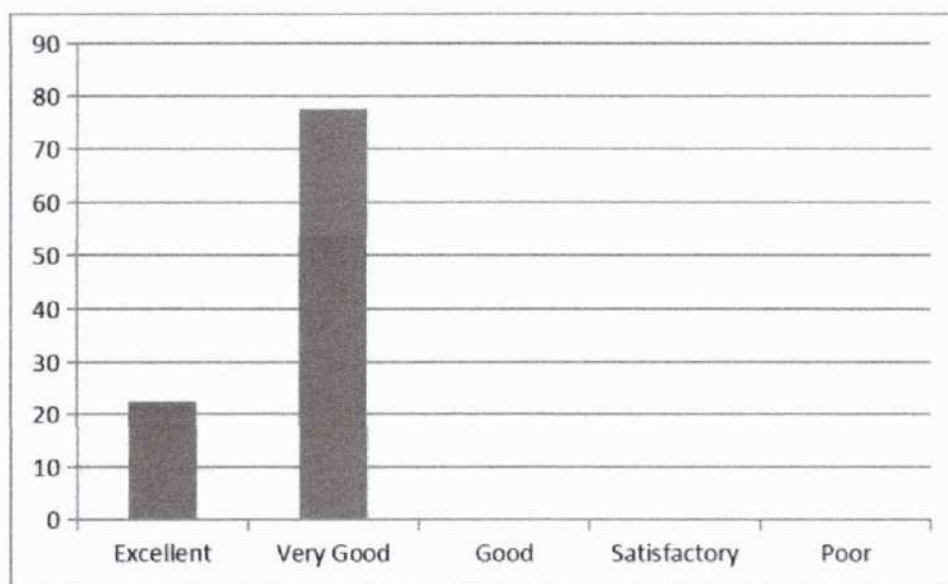

Leena
Dr. LEENA A V
PRINCIPAL
SREE NARAYANA GURU COLLEGE OF
ENGINEERING & TECHNOLOGY
PAYYANUR, KANNUR

13..Motivating students to ask questions and encouraging critical thinking

Excellent	Very Good	Good	Satisfactory	Poor
25	75	0	0	0



14. Teacher's attitude in dealing with student's need and progress

Excellent	Very Good	Good	Satisfactory	Poor
27.5	72.5	0	0	0



(Signature)
(HoD, CE)

(Signature)
Dr. LEENA A V
PRINCIPAL
SREE NARAYANA GURU COLLEGE OF
ENGINEERING & TECHNOLOGY
PAYYANUR, KANNUR



**SREE NARAYANA GURU COLLEGE OF ENGINEERING
& TECHNOLOGY**

DEPARTMENT OF CIVIL ENGINEERING

Student feedback Analysis Report - 2

2018-2019 EVEN

SEMESTER 2nd

PH100 ENGINEERING PHYSICS -MRS BINDIYA M C

1. Punctuality in attending class and issuing of assignments / tutorials in time

Excellent	Very Good	Good	Satisfactory	Poor
50	50	0	0	0

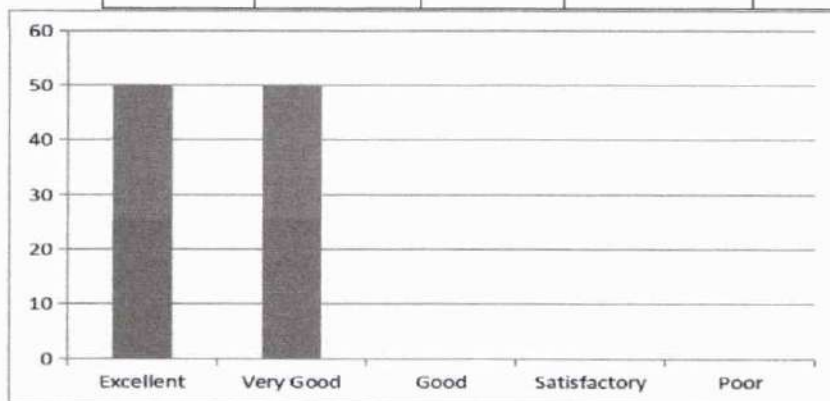

2. Efficient usage of board and other teaching aids

Excellent	Very Good	Good	Satisfactory	Poor
47.5	52.5	0	0	0



Dr. LEENA A V
PRINCIPAL
SREE NARAYANA GURU COLLEGE OF
ENGINEERING & TECHNOLOGY
PAYYANUR, KANNUR

3..Providing study materials either hard or soft copies

Excellent	Very Good	Good	Satisfactory	Poor
45	55	0	0	0

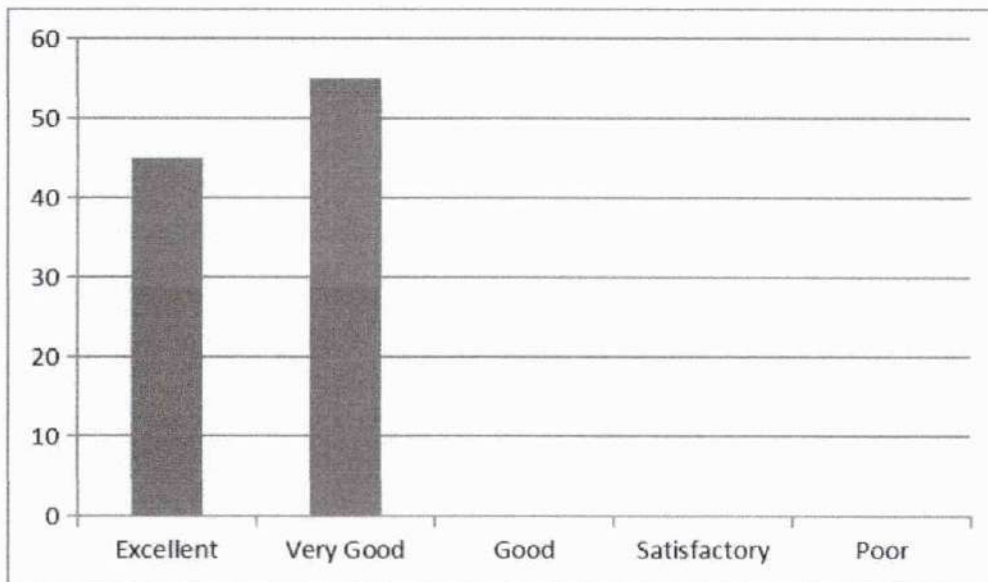

4.Subject Knowledge of the Teacher

Excellent	Very Good	Good	Satisfactory	Poor
42.5	57.5	0	0	0

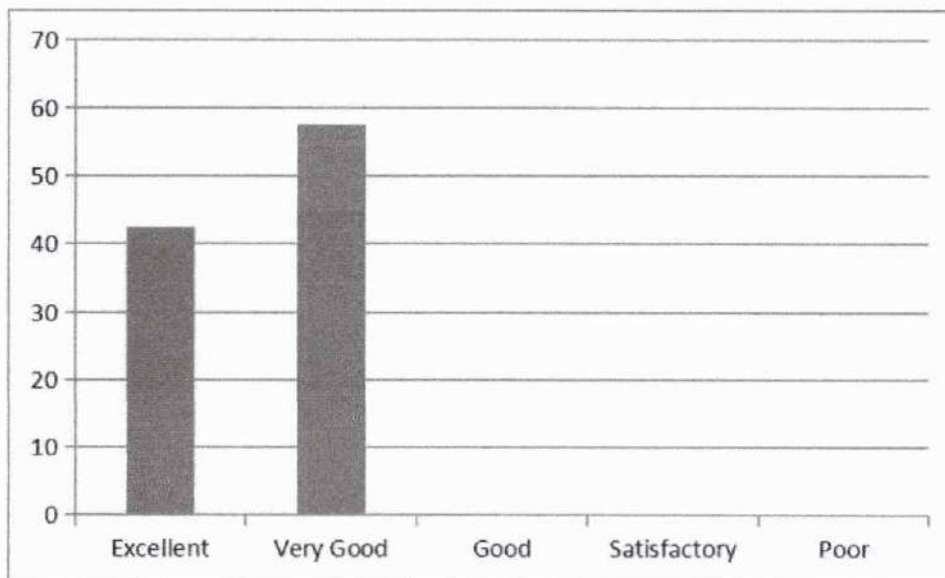

Leena
Dr. LEENA A V
 PRINCIPAL
 SREE NARAYANA GURU COLLEGE OF
 ENGINEERING & TECHNOLOGY
 PAYYANUR, KANNUR

5.Completion of syllabus in time

Excellent	Very Good	Good	Satisfactory	Poor
40	60	0	0	0

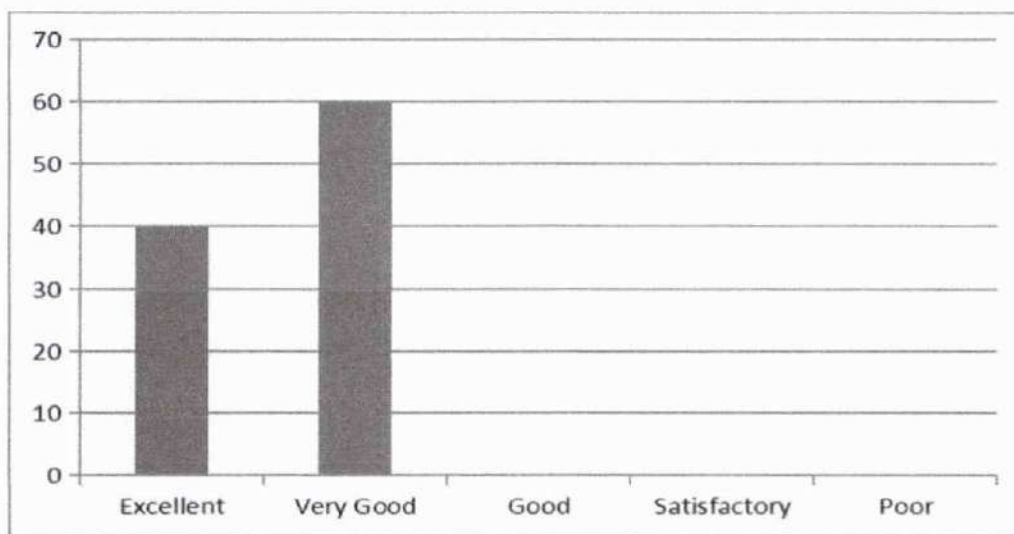

6.Maintaining an environment that facilitates learning

Excellent	Very Good	Good	Satisfactory	Poor
37.5	62.5	0	0	0

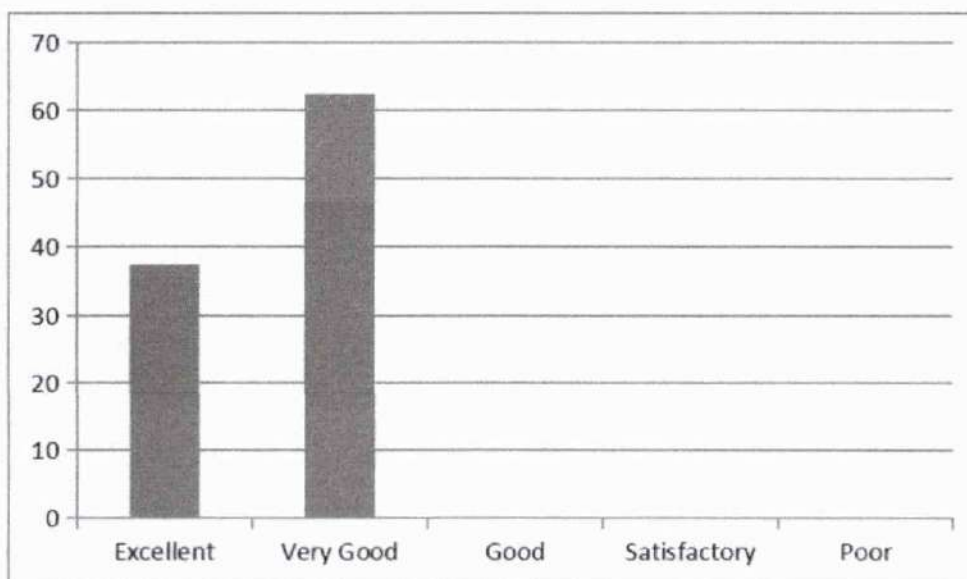

Leena
Dr. LEENA A V
 PRINCIPAL
 SREE NARAYANA GURU COLLEGE OF
 ENGINEERING & TECHNOLOGY
 PAYYANUR, KANNUR

7.Method of organizing topics and delivering it with clarity and audibility

Excellent	Very Good	Good	Satisfactory	Poor
35	65	0	0	0



8.Communication in English during lecture

Excellent	Very Good	Good	Satisfactory	Poor
32.5	67.5	0	0	0

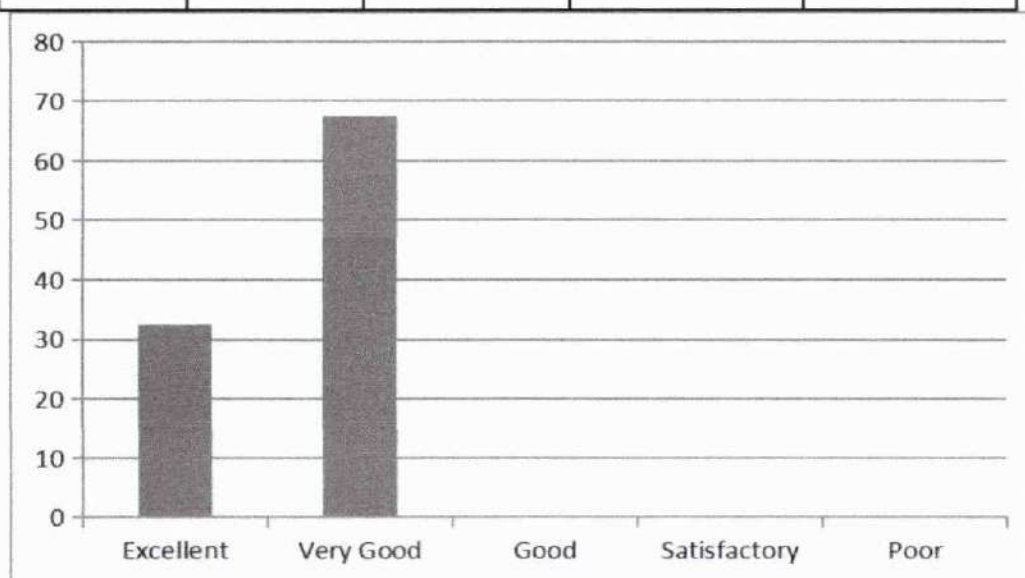

9.Teacher's approach towards students making them comfortable to deal with

Leena
Dr. LEENA A V
 PRINCIPAL
 SREE NARAYANA GURU COLLEGE OF
 ENGINEERING & TECHNOLOGY
 PAYYANUR, KANNUR

Excellent	Very Good	Good	Satisfactory	Poor
30	70	0	0	0



10. Maintaining discipline in class

Excellent	Very Good	Good	Satisfactory	Poor
27.5	72.5	0	0	0

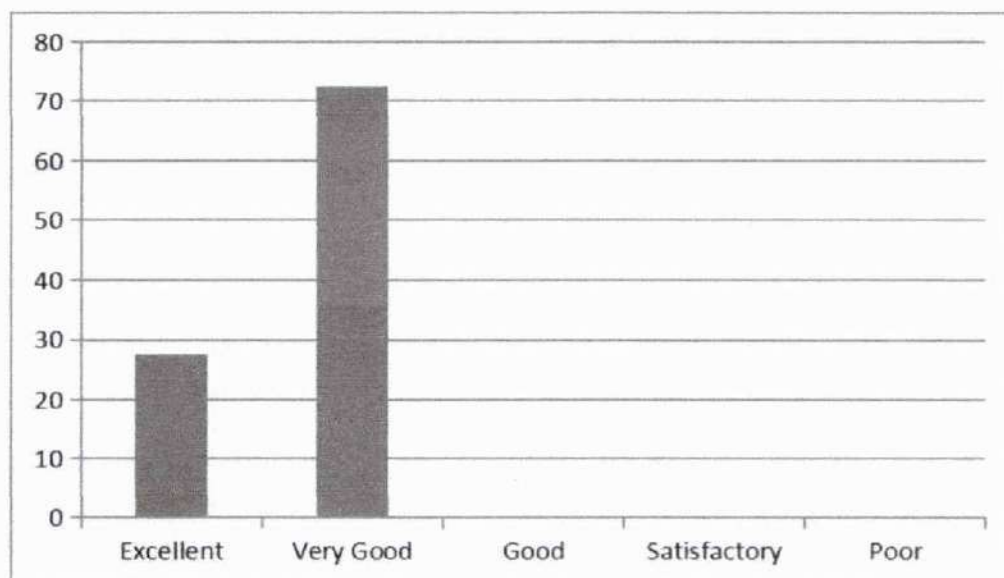

11. Impartiality in dealing with students

Leena
Dr. LEENA A V
 PRINCIPAL
 SREE NARAYANA GURU COLLEGE OF
 ENGINEERING & TECHNOLOGY
 PAYYANUR, KANNUR

Excellent	Very Good	Good	Satisfactory	Poor
25	75	0	0	0

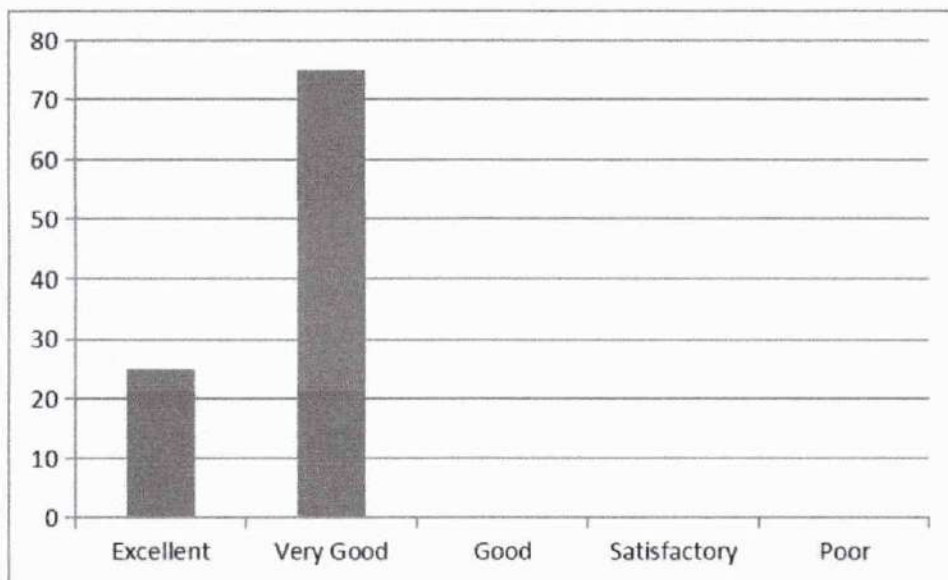

12.Encouraging students to give feedback and taking corrective measures

Excellent	Very Good	Good	Satisfactory	Poor
22.5	77.5	0	0	0

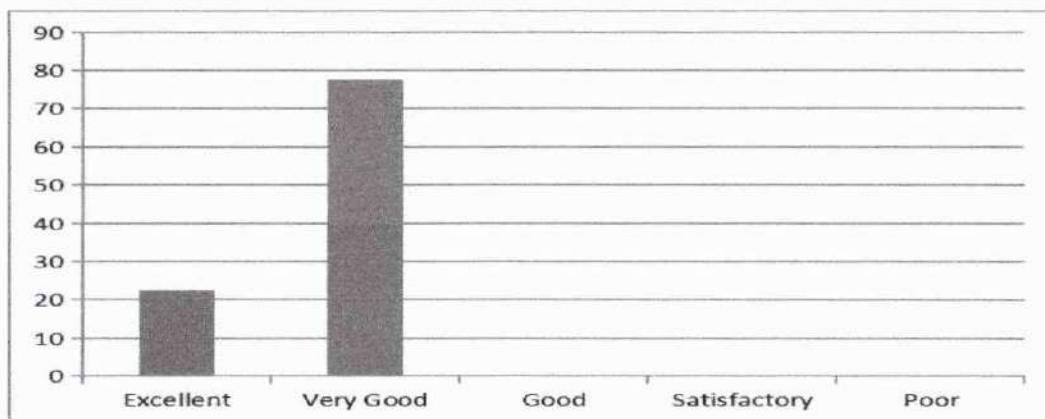

13..Motivating students to ask questions and encouraging critical thinking

Leena
Dr. LEENA A V
 PRINCIPAL
 SREE NARAYANA GURU COLLEGE OF
 ENGINEERING & TECHNOLOGY
 PAYYANUR, KANNUR

Excellent	Very Good	Good	Satisfactory	Poor
20	80	0	0	0

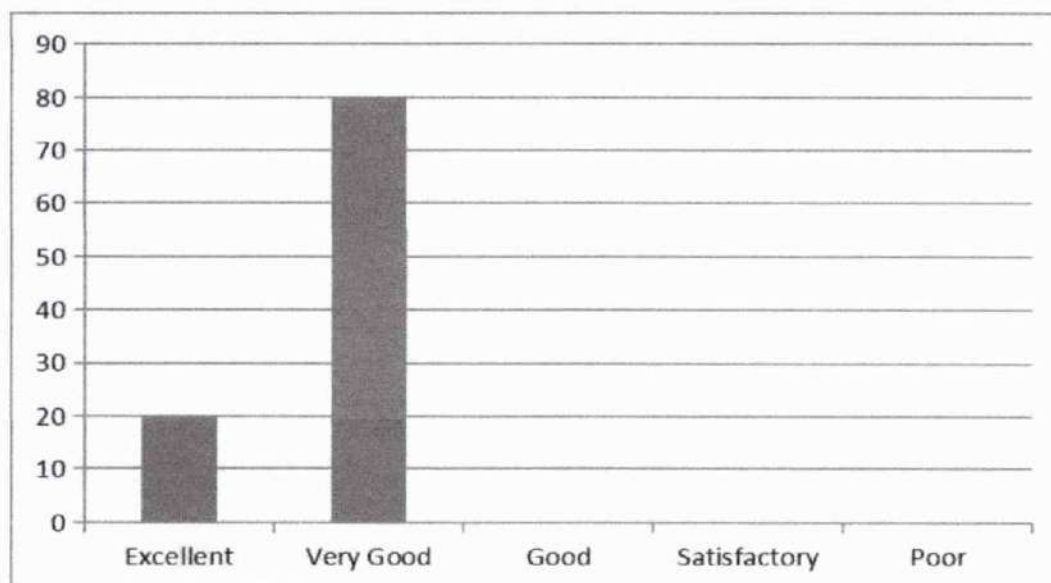

14. Teacher's attitude in dealing with student's need and progress

Excellent	Very Good	Good	Satisfactory	Poor
17.5	82.5	0	0	0

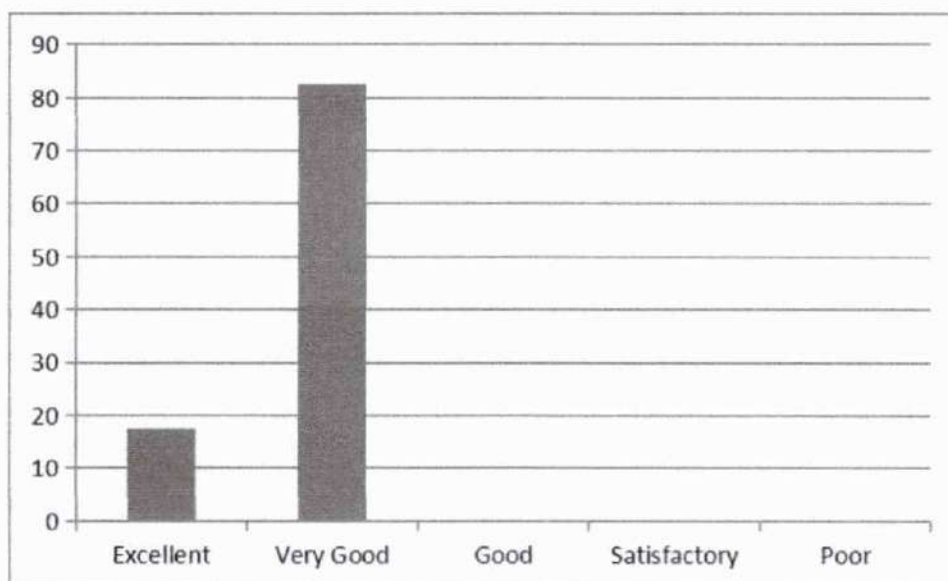

(HoD, CE)

Dr. LEENA A V
PRINCIPAL
SREE NARAYANA GURU COLLEGE OF
ENGINEERING & TECHNOLOGY
PAYYANUR, KANNUR



SREE NARAYANA GURU COLLEGE OF ENGINEERING & TECHNOLOGY

DEPARTMENT OF CIVIL ENGINEERING

Student feedback Analysis Report - 1

2018-2019 EVEN

SEMESTER 4

CE 204 - CONSTRUCTION TECHNOLOGY -DR SUSAN ABRAHAM

1. Punctuality in attending class and issuing of assignments / tutorials in time

Excellent	Very Good	Good	Satisfactory	Poor
56.25	43.75	0	0	0

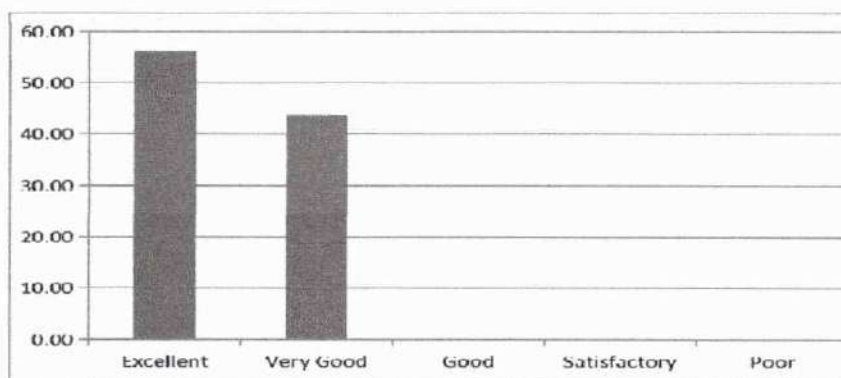

2. Efficient usage of board and other teaching aids

Excellent	Very Good	Good	Satisfactory	Poor
52.08	47.92	0	0	0

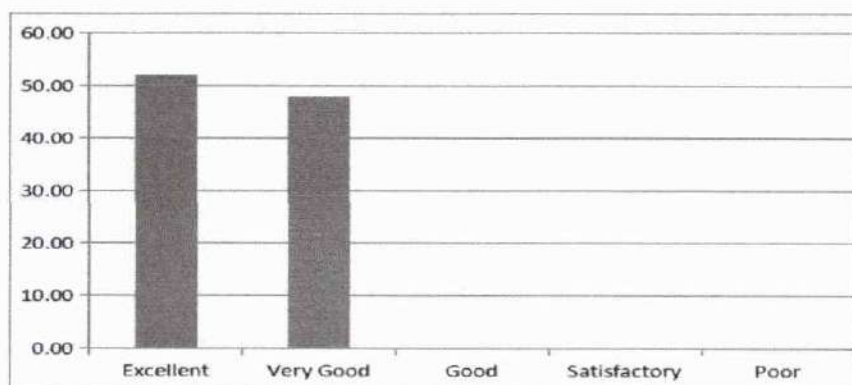

Dr. LEENA A V
PRINCIPAL
SREE NARAYANA GURU COLLEGE OF
ENGINEERING & TECHNOLOGY
PAYYANUR, KANNUR

3..Providing study materials either hard or soft copies

Excellent	Very Good	Good	Satisfactory	Poor
60.42	39.58	0	0	0



4.Subject Knowledge of the Teacher

Excellent	Very Good	Good	Satisfactory	Poor
50	50	0	0	0

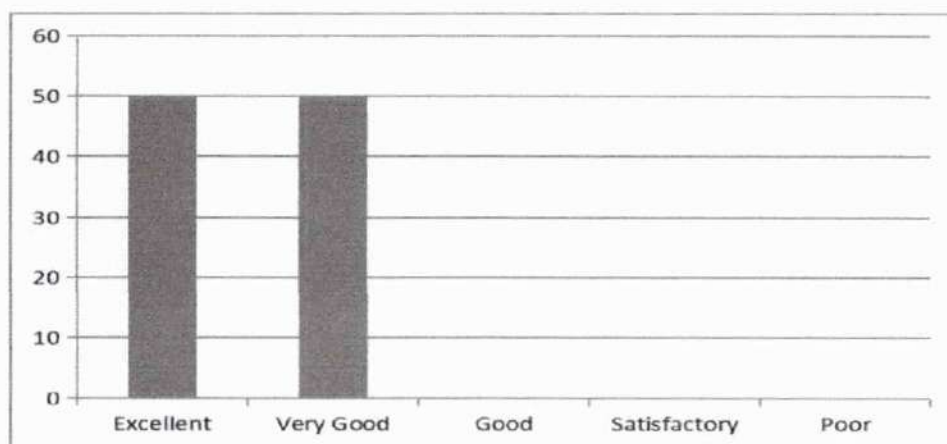

Leena
Dr. LEENA A V
 PRINCIPAL
 SREE NARAYANA GURU COLLEGE OF
 ENGINEERING & TECHNOLOGY
 PAYYANUR, KANNUR

5.Completion of syllabus in time

Excellent	Very Good	Good	Satisfactory	Poor
60.42	39.58	0	0	0

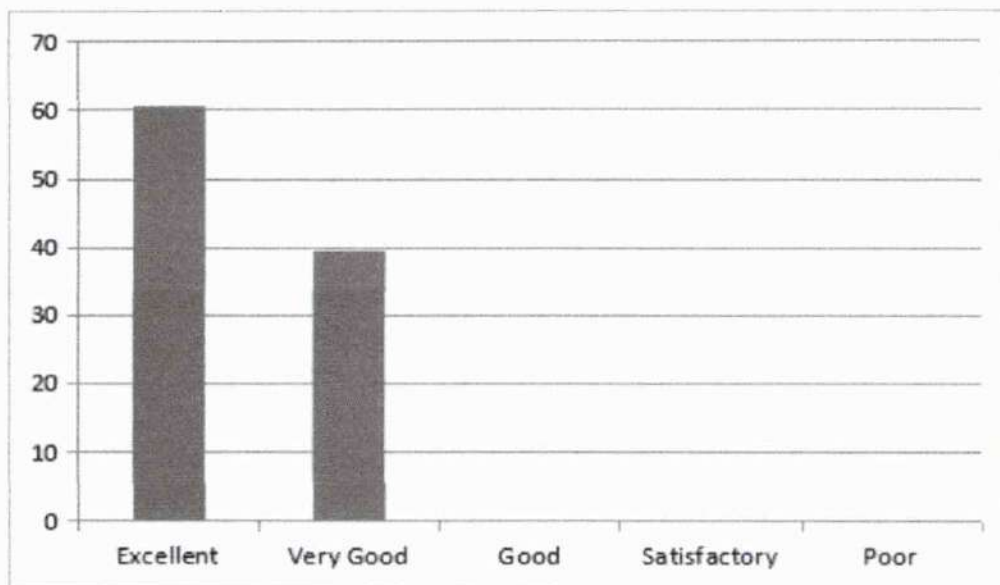

6.Maintaining an environment that facilitates learning

Excellent	Very Good	Good	Satisfactory	Poor
60.42	39.58	0	0	0

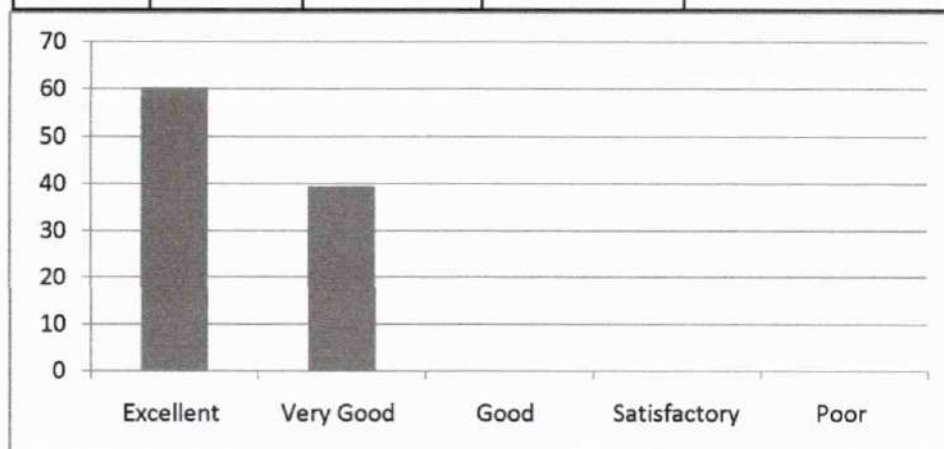

Leena
Dr. LEENA A V
 PRINCIPAL
 SREE NARAYANA GURU COLLEGE OF
 ENGINEERING & TECHNOLOGY
 PAYYANUR, KANNUR

7.Method of organizing topics and delivering it with clarity and audibility

Excellent	Very Good	Good	Satisfactory	Poor
56.25	43.75	0	0	0

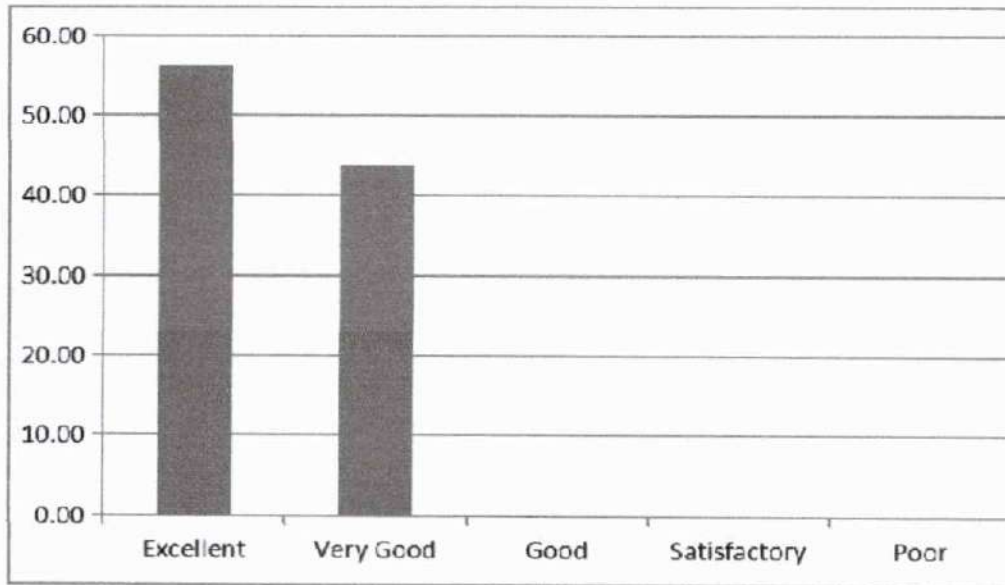

8.Communication in English during lecture

Excellent	Very Good	Good	Satisfactory	Poor
64.58	35.42	0	0	0

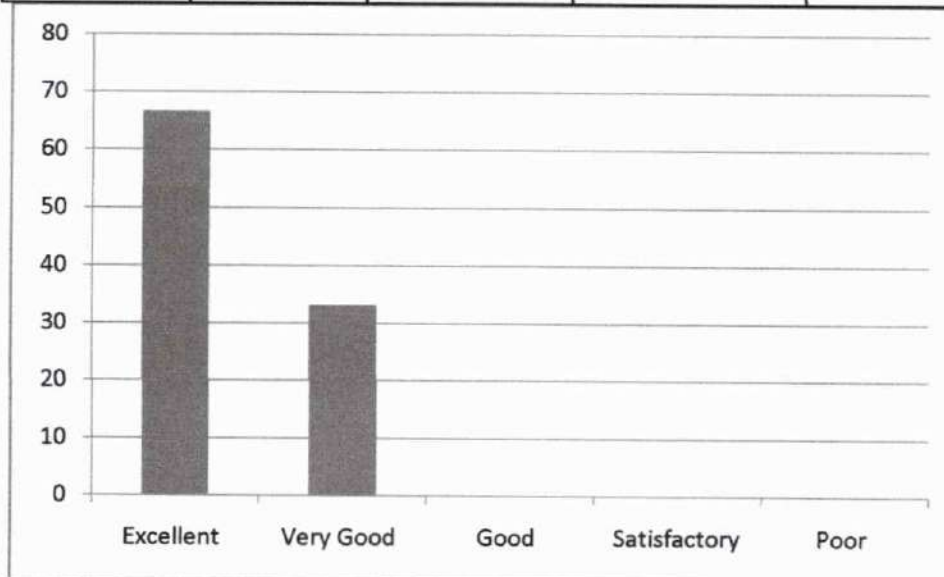

Leena
Dr. LEENA A V
PRINCIPAL
SREE NARAYANA GURU COLLEGE OF
ENGINEERING & TECHNOLOGY
PAYYANUR, KANNUR

9. Teacher's approach towards students making them comfortable to deal with

Excellent	Very Good	Good	Satisfactory	Poor
56.25	43.75	0	0	0

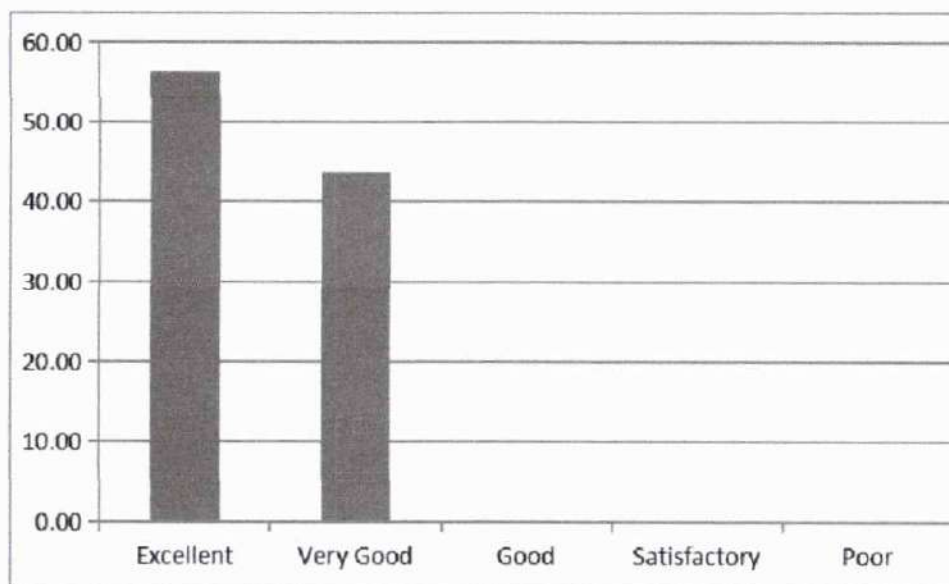

10. Maintaining discipline in class

Excellent	Very Good	Good	Satisfactory	Poor
17.5	82.5	0	0	0

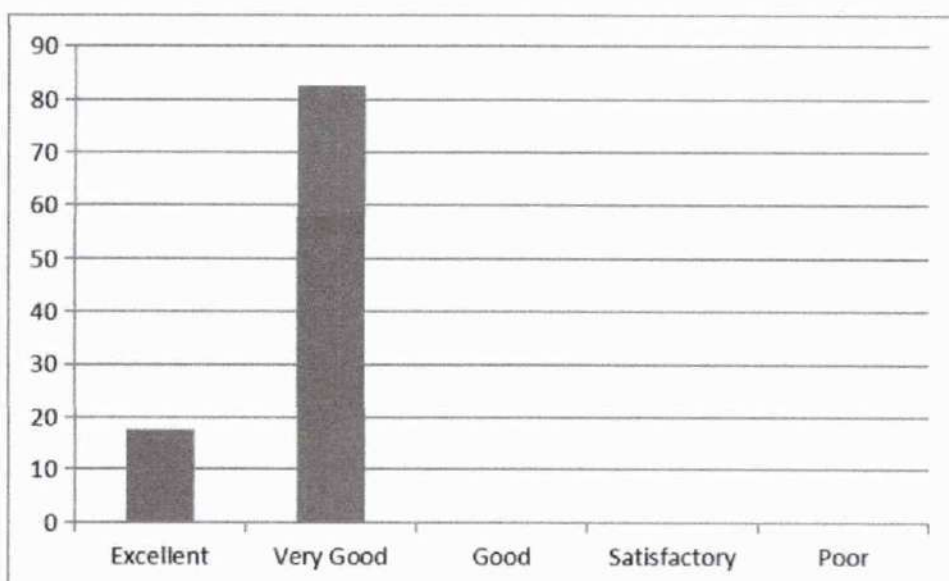

Leena
Dr. LEENA A V
 PRINCIPAL
 SREE NARAYANA GURU COLLEGE OF
 ENGINEERING & TECHNOLOGY
 PAYYANUR, KANNUR

11.Impartiality in dealing with students

Excellent	Very Good	Good	Satisfactory	Poor
20	80	0	0	0

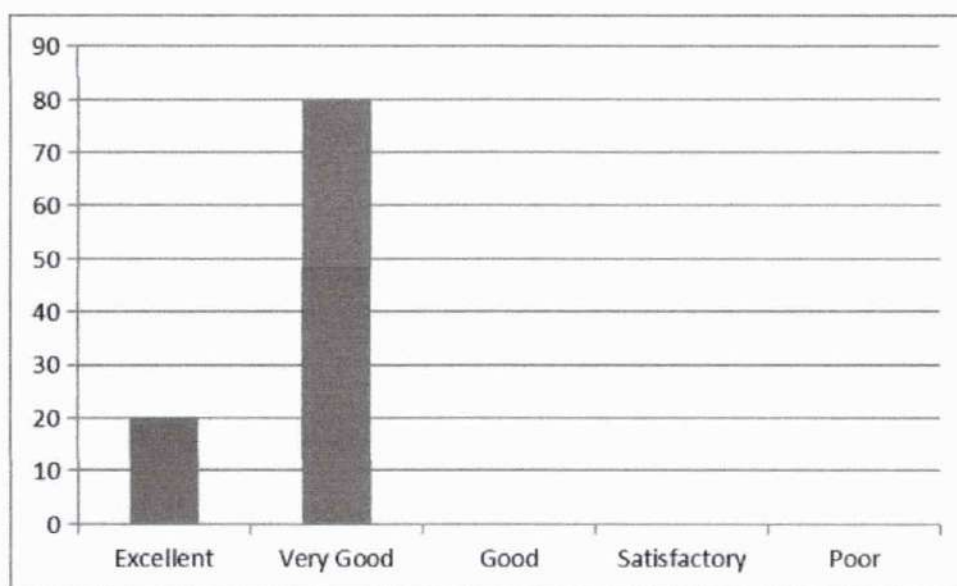

12.Encouraging students to give feedback and taking corrective measures

Excellent	Very Good	Good	Satisfactory	Poor
22.5	77.5	0	0	0



Leena
Dr. LEENA A V
 PRINCIPAL
 SREE NARAYANA GURU COLLEGE OF
 ENGINEERING & TECHNOLOGY
 PAYANUR, KANNUR

13..Motivating students to ask questions and encouraging critical thinking

Excellent	Very Good	Good	Satisfactory	Poor
25	75	0	0	0



14. Teacher's attitude in dealing with student's need and progress

Excellent	Very Good	Good	Satisfactory	Poor
27.5	72.5	0	0	0



[Signature]
C HoD, CE)

[Signature]
Dr. LEENA A V
PRINCIPAL
SREE NARAYANA GURU COLLEGE OF
ENGINEERING & TECHNOLOGY
PAYANUR, KANNUR



SREE NARAYANA GURU COLLEGE OF ENGINEERING & TECHNOLOGY

DEPARTMENT OF CIVIL ENGINEERING

Student feedback Analysis Report - 2

2018-2019, EVEN

SEMESTER 4

CE 204 - CONSTRUCTION TECHNOLOGY -DR SUSAN ABRAHAM

1. Punctuality in attending class and issuing of assignments / tutorials in time



2. Efficient usage of board and other teaching aids



Leena
Dr. LEENA A V
PRINCIPAL
SREE NARAYANA GURU COLLEGE OF
ENGINEERING & TECHNOLOGY
PAYANUR, KANNUR

3..Providing study materials either hard or soft copies

Excellent	Very Good	Good	Satisfactory	Poor
50	50	0	0	0

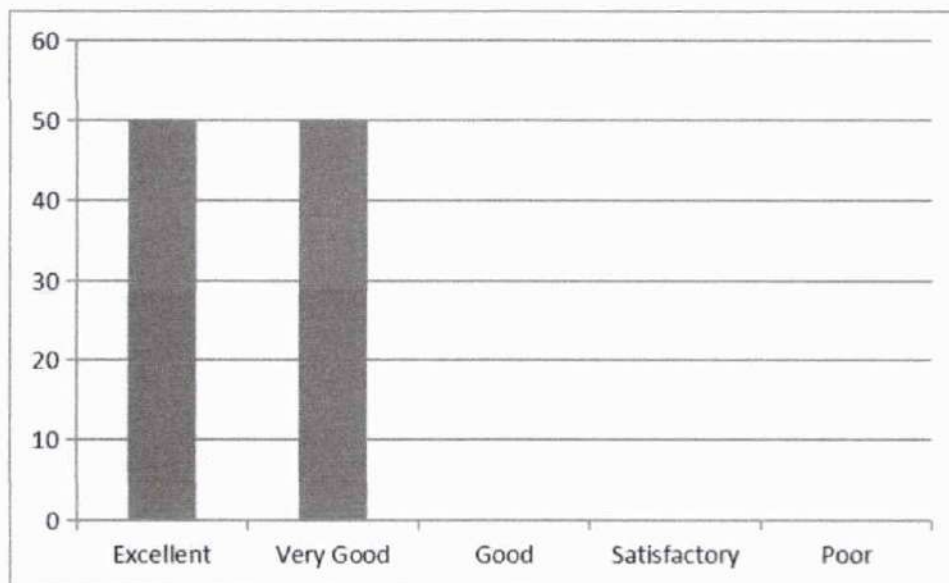

4.Subject Knowledge of the Teacher

Excellent	Very Good	Good	Satisfactory	Poor
27.5	72.5	0	0	0

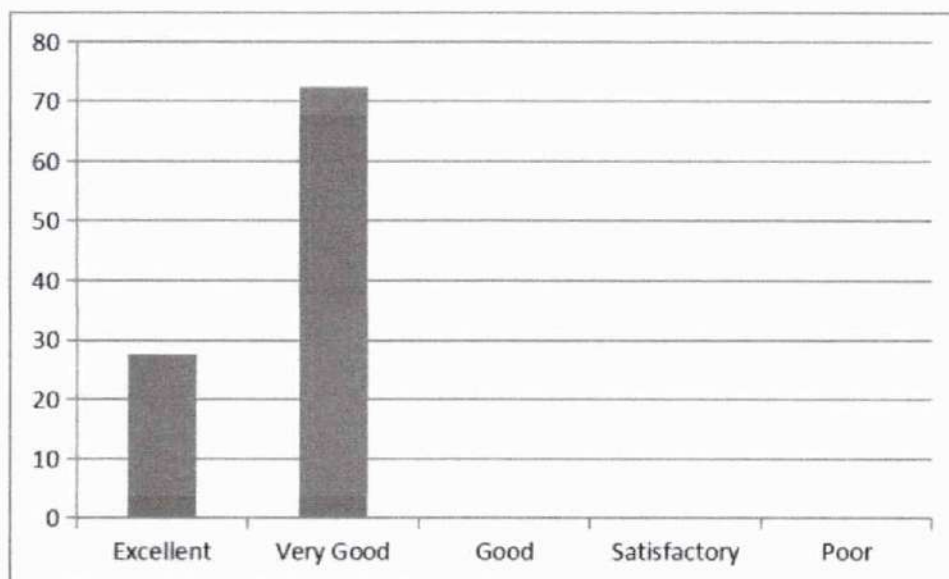

Leena
Dr. LEENA A V
 PRINCIPAL
 SREE NARAYANA GURU COLLEGE OF
 ENGINEERING & TECHNOLOGY
 PAYYANUR, KANNUR

5.Completion of syllabus in time

Excellent	Very Good	Good	Satisfactory	Poor
25	75	0	0	0



6.Maintaining an environment that facilitates learning

Excellent	Very Good	Good	Satisfactory	Poor
22.5	77.5	0	0	0

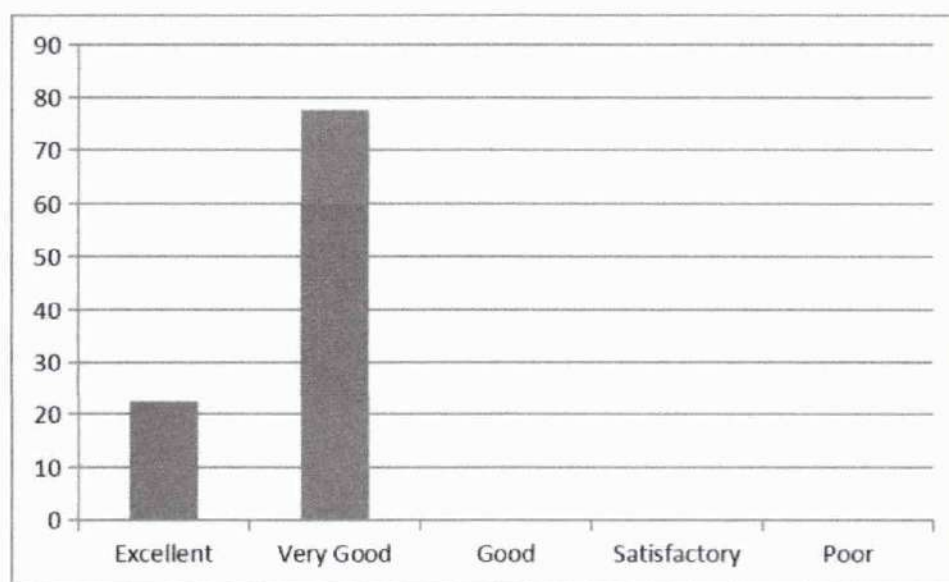

Leena
Dr. LEENA A V
 PRINCIPAL
 SREE NARAYANA GURU COLLEGE OF
 ENGINEERING & TECHNOLOGY
 PAYYANUR, KANNUR

7.Method of organizing topics and delivering it with clarity and audibility

Excellent	Very Good	Good	Satisfactory	Poor
20	80	0	0	0

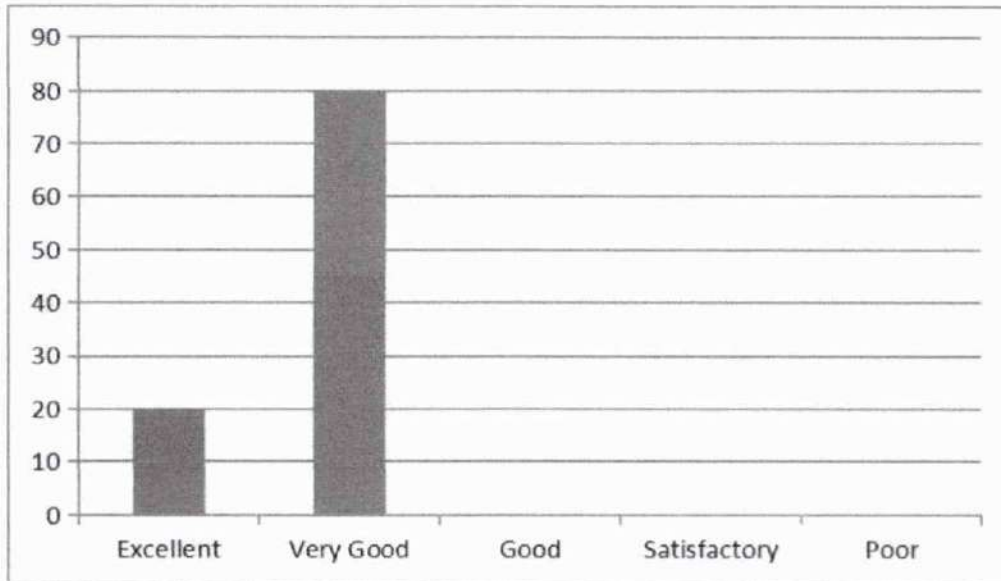

8.Communication in English during lecture

Excellent	Very Good	Good	Satisfactory	Poor
25	75	0	0	0

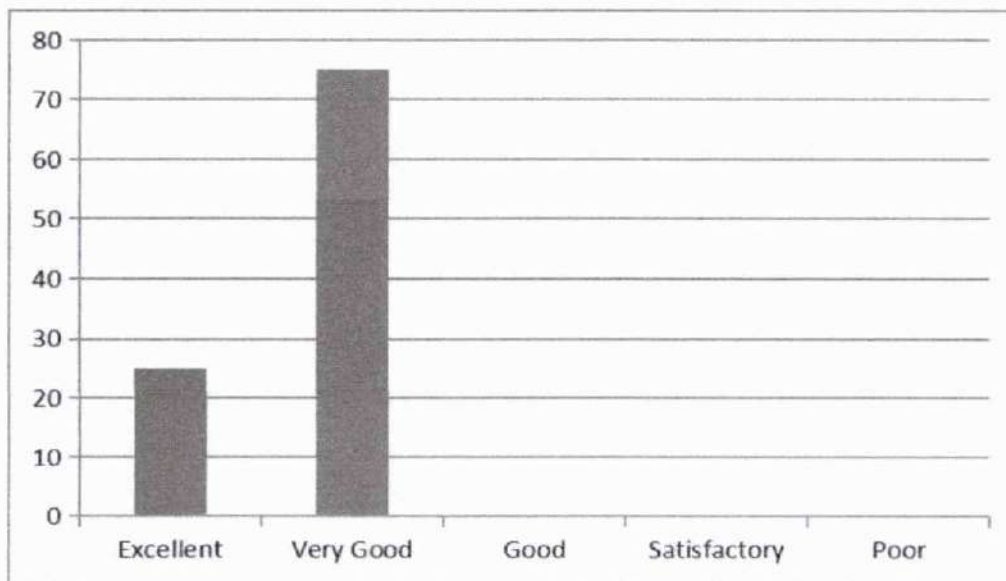

Leena
Dr. LEENA A V
 PRINCIPAL
 SREE NARAYANA GURU COLLEGE OF
 ENGINEERING & TECHNOLOGY
 PAYYANUR, KANNUR

9. Teacher's approach towards students making them comfortable to deal with

Excellent	Very Good	Good	Satisfactory	Poor
40	60	0	0	0

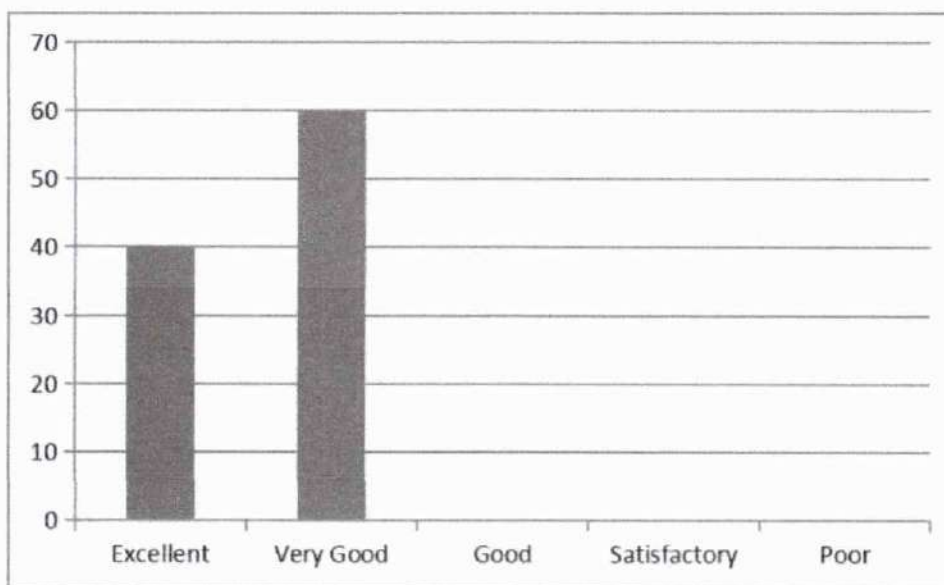

10. Maintaining discipline in class

Excellent	Very Good	Good	Satisfactory	Poor
17.5	82.5	0	0	0

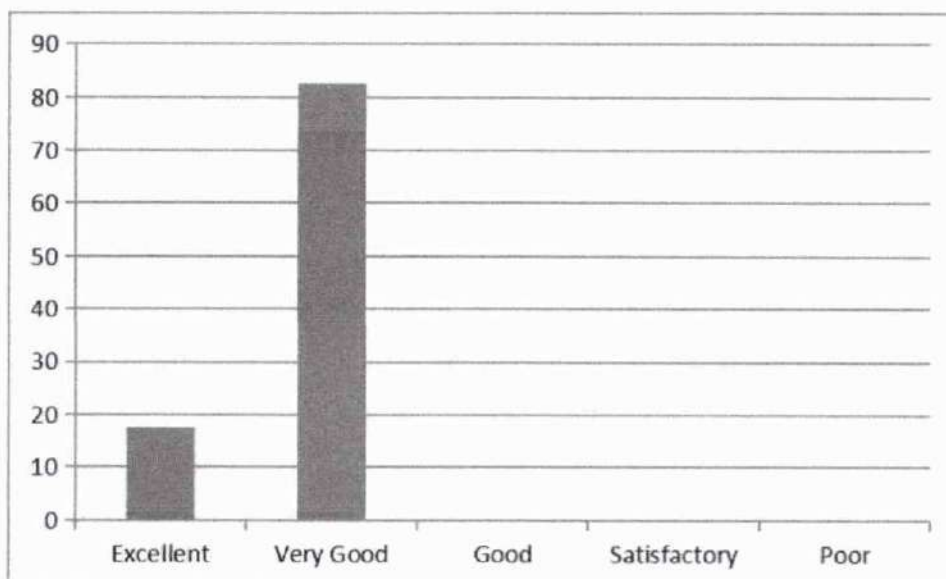

Leena
Dr. LEENA A V
 PRINCIPAL
 SREE NARAYANA GURU COLLEGE OF
 ENGINEERING & TECHNOLOGY
 PAYYANUR, KANNUR

11.Impartiality in dealing with students

Excellent	Very Good	Good	Satisfactory	Poor
50	50	0	0	0

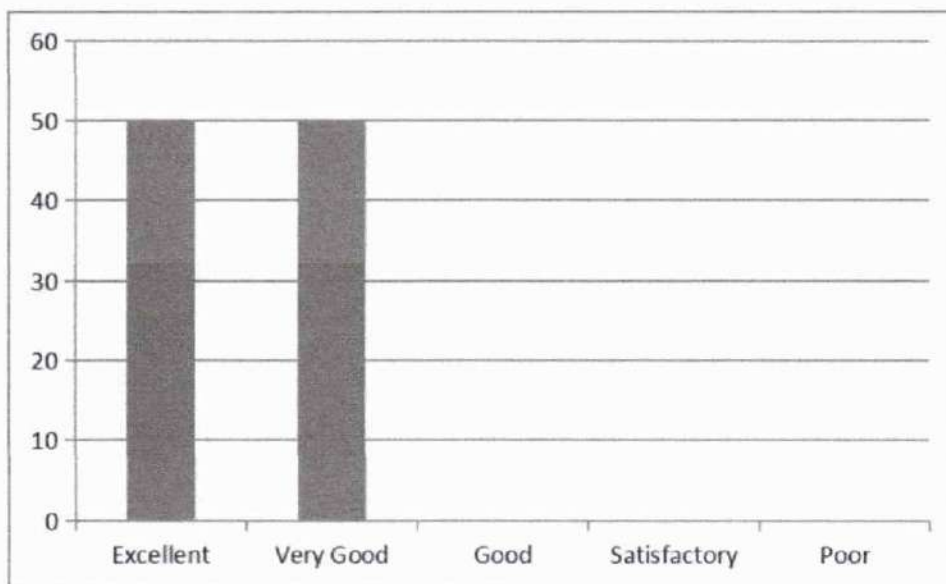

12.Encouraging students to give feedback and taking corrective measures

Excellent	Very Good	Good	Satisfactory	Poor
17.5	82.5	0	0	0

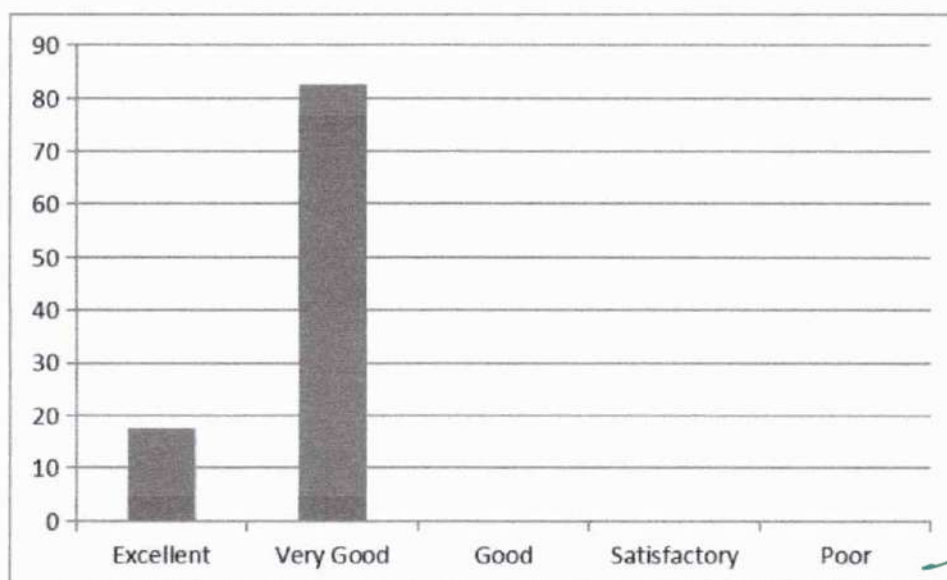

Leena
Dr. LEENA A V
 PRINCIPAL
 SREE NARAYANA GURU COLLEGE OF
 ENGINEERING & TECHNOLOGY
 PAYANUR, KANNUR

13..Motivating students to ask questions and encouraging critical thinking

Excellent	Very Good	Good	Satisfactory	Poor
40	60	0	0	0

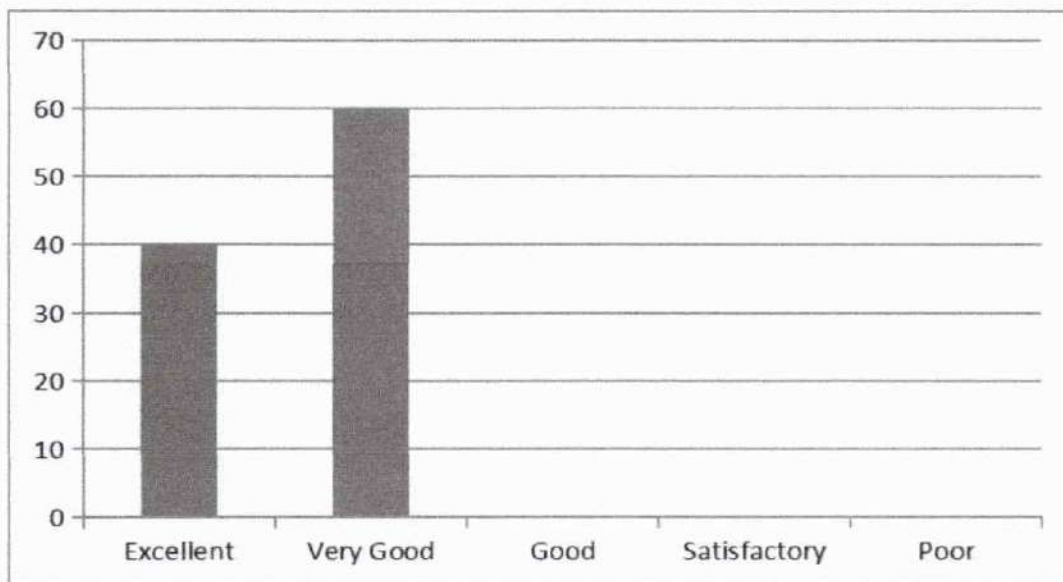

14. Teacher's attitude in dealing with student's need and progress

Excellent	Very Good	Good	Satisfactory	Poor
27.5	72.5	0	0	0



(Handwritten signature)
(HOD, CE)

(Handwritten signature)
Dr. LEENA A V
PRINCIPAL
SREE NARAYANA GURU COLLEGE OF
ENGINEERING & TECHNOLOGY
PAYYANUR, KANNUR



**SREE NARAYANA GURU COLLEGE OF ENGINEERING
& TECHNOLOGY**

DEPARTMENT OF CIVIL ENGINEERING

Student feedback Analysis Report - 1

2018-2019 EVEN

SEMESTER 6

CE 302 DESIGN OF HYDRAULICS STRUCTURES -SARITHA SASIDARAN

1.Punctuality in attending class and issuing of assignments / tutorials in time

Excellent	Very Good	Good	Satisfactory	Poor
17.5	82.5	0	0	0

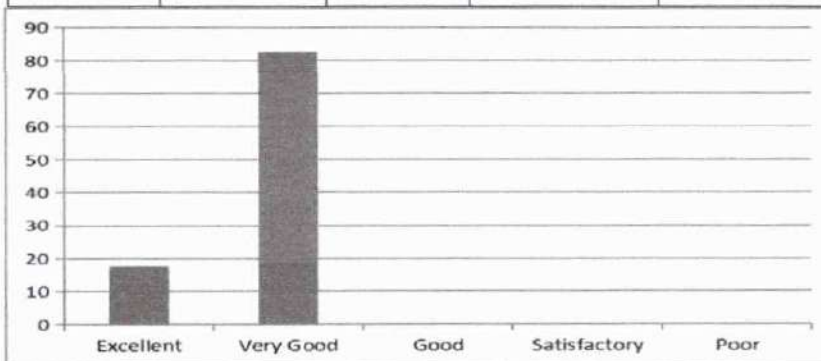

2.Efficient usage of board and other teaching aids

Excellent	Very Good	Good	Satisfactory	Poor
20	80	0	0	0

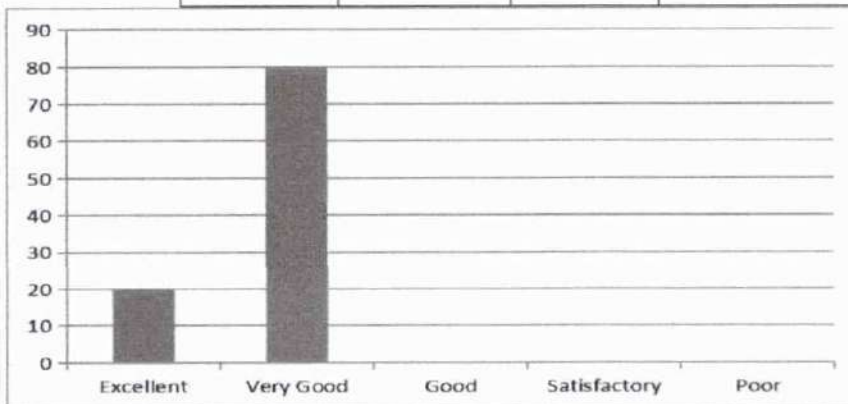

Dr. LEENA A V
PRINCIPAL
SREE NARAYANA GURU COLLEGE OF
ENGINEERING & TECHNOLOGY
PAYYANUR, KANNUR

3..Providing study materials either hard or soft copies

Excellent	Very Good	Good	Satisfactory	Poor
54.17	45.83	0	0	0

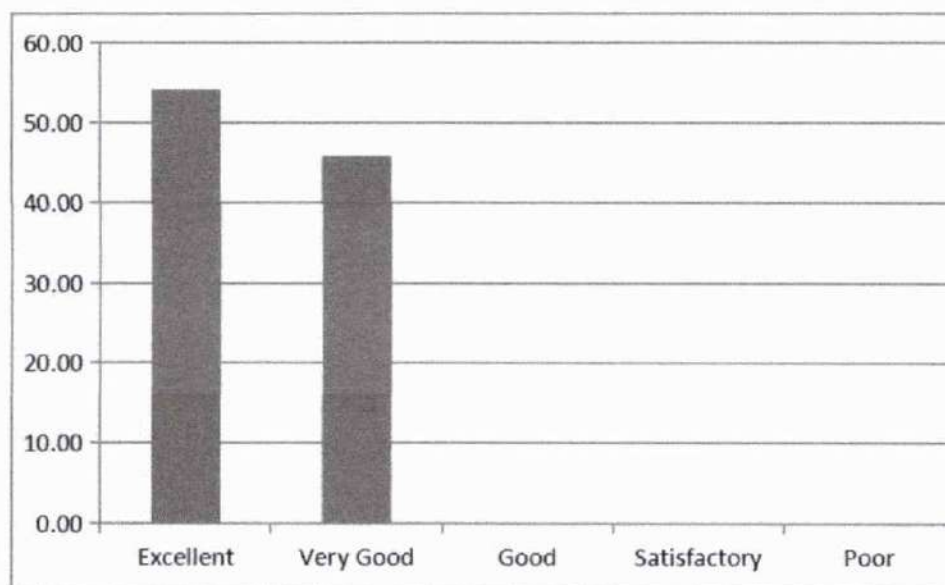

4.Subject Knowledge of the Teacher

Excellent	Very Good	Good	Satisfactory	Poor
47.92	52.08	0	0	0

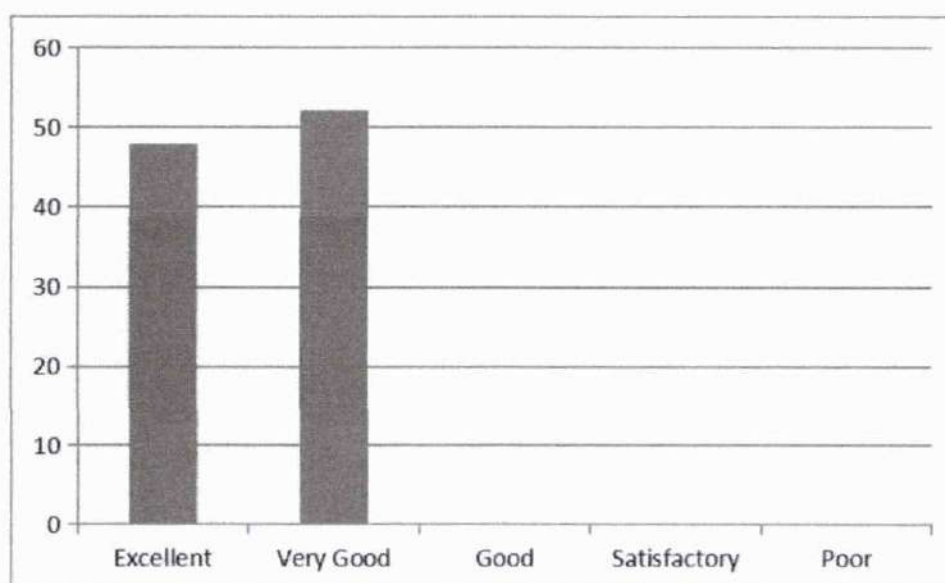

Leena
Dr. LEENA A V
 PRINCIPAL
 SREE NARAYANA GURU COLLEGE OF
 ENGINEERING & TECHNOLOGY
 PAYYANUR, KANNUR

5.Completion of syllabus in time

Excellent	Very Good	Good	Satisfactory	Poor
58.33	41.67	0	0	0

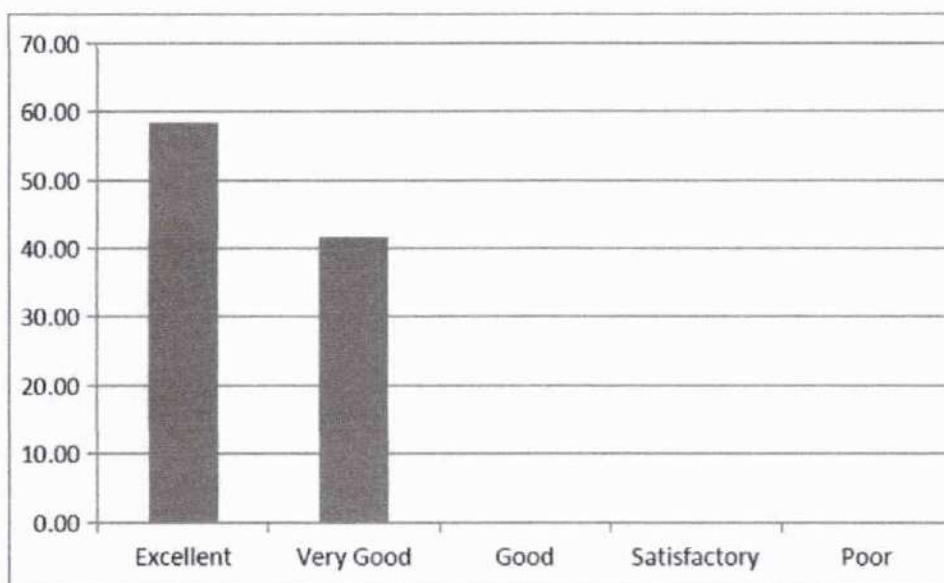

6.Maintaining an environment that facilitates learning

Excellent	Very Good	Good	Satisfactory	Poor
60.42	39.58	0	0	0

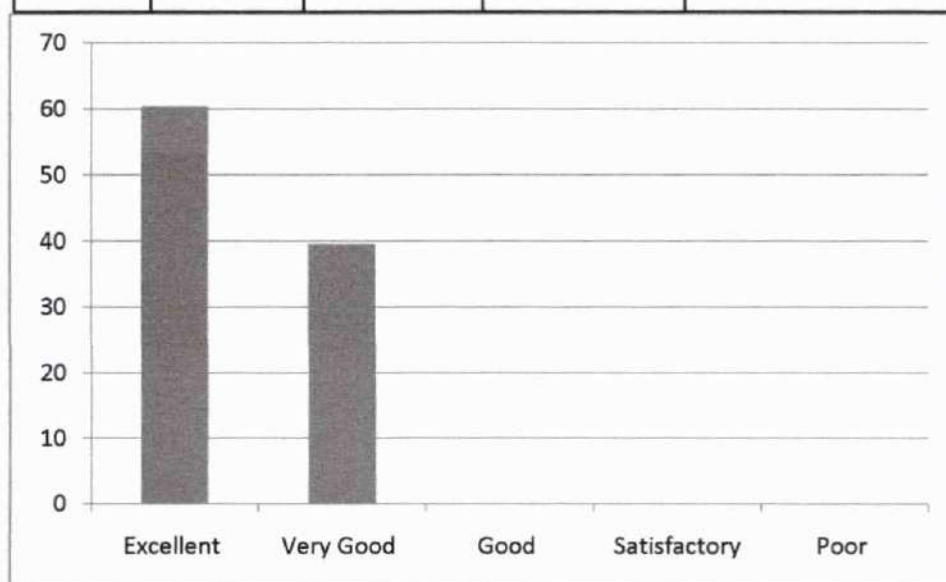

Leena
Dr. LEENA A V
 PRINCIPAL
 SREE NARAYANA GURU COLLEGE OF
 ENGINEERING & TECHNOLOGY
 PAYYANUR, KANNUR

7.Method of organizing topics and delivering it with clarity and audibility

Excellent	Very Good	Good	Satisfactory	Poor
47.92	52.08	0	0	0

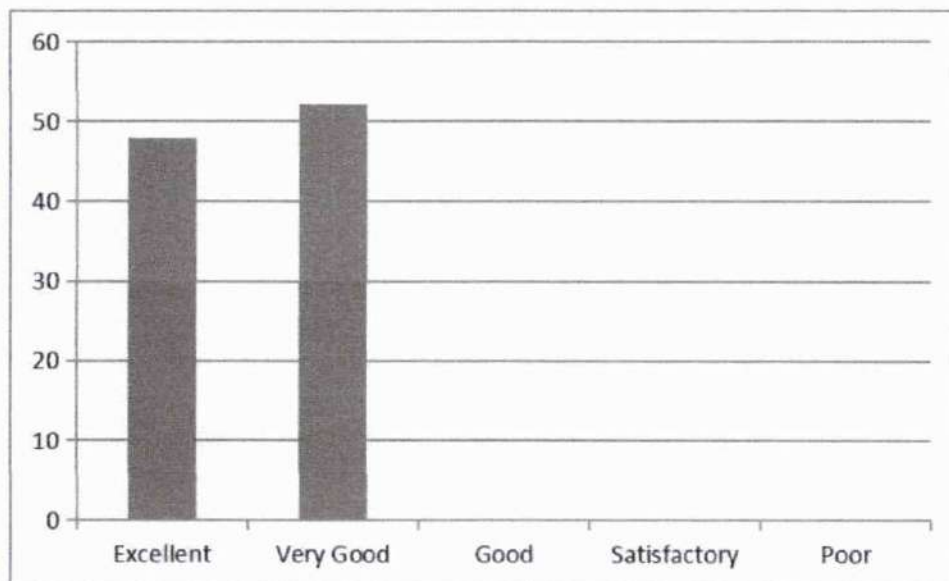

8.Communication in English during lecture

Excellent	Very Good	Good	Satisfactory	Poor
64.58	35.42	0	0	0

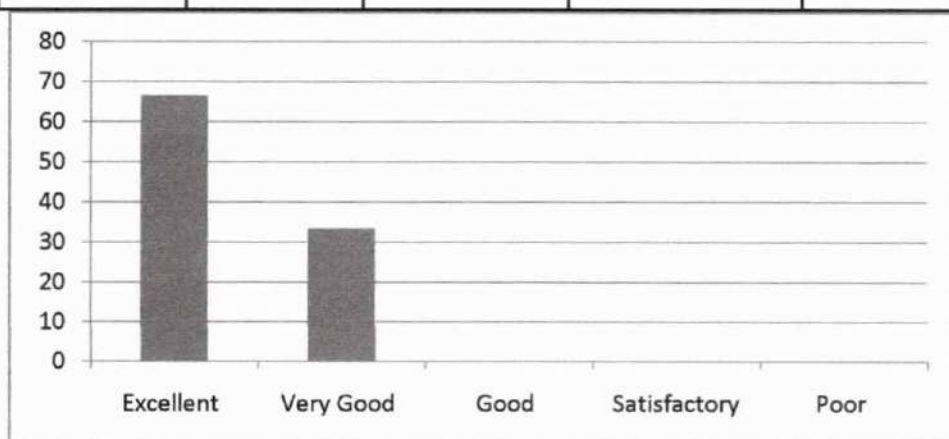

Leena
Dr. LEENA A V
 PRINCIPAL
 SREE NARAYANA GURU COLLEGE OF
 ENGINEERING & TECHNOLOGY
 PAYYANUR, KANNUR

9. Teacher's approach towards students making them comfortable to deal with

Excellent	Very Good	Good	Satisfactory	Poor
68.75	31.25	0	0	0

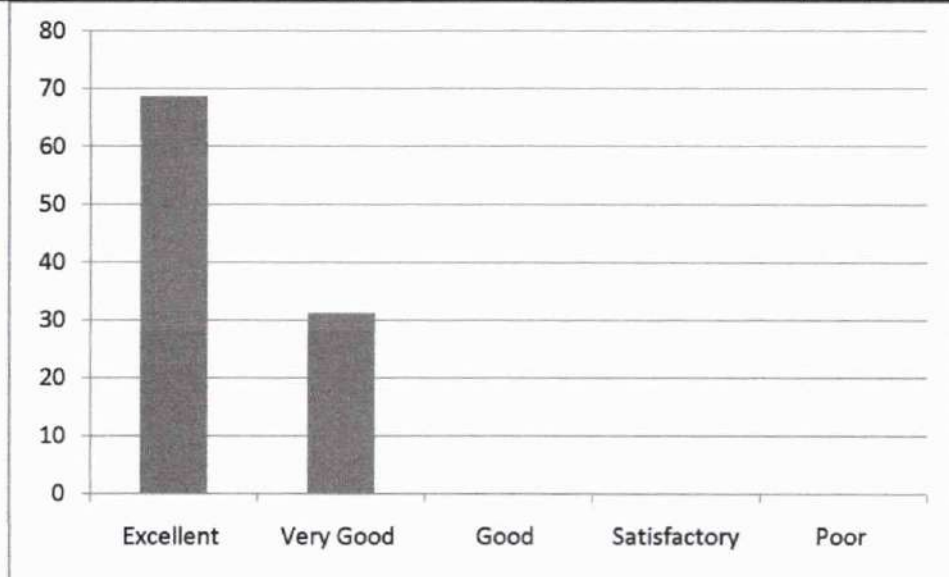

10. Maintaining discipline in class

Excellent	Very Good	Good	Satisfactory	Poor
78	21	0	0	0

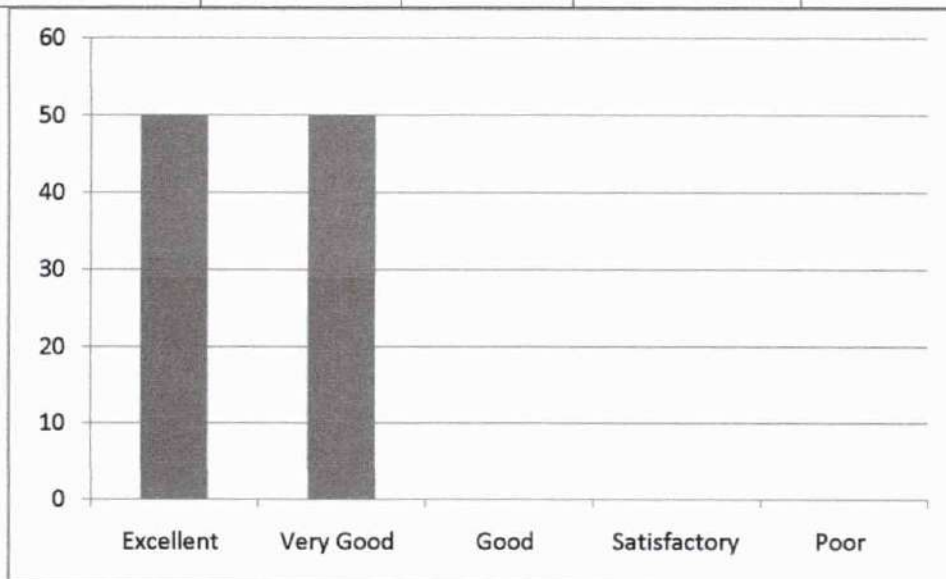

Leena
Dr. LEENA A V
 PRINCIPAL
 SREE NARAYANA GURU COLLEGE OF
 ENGINEERING & TECHNOLOGY
 PAYANUR, KANNUR

11.Impartiality in dealing with students

Excellent	Very Good	Good	Satisfactory	Poor
47.92	52.08	0	0	0

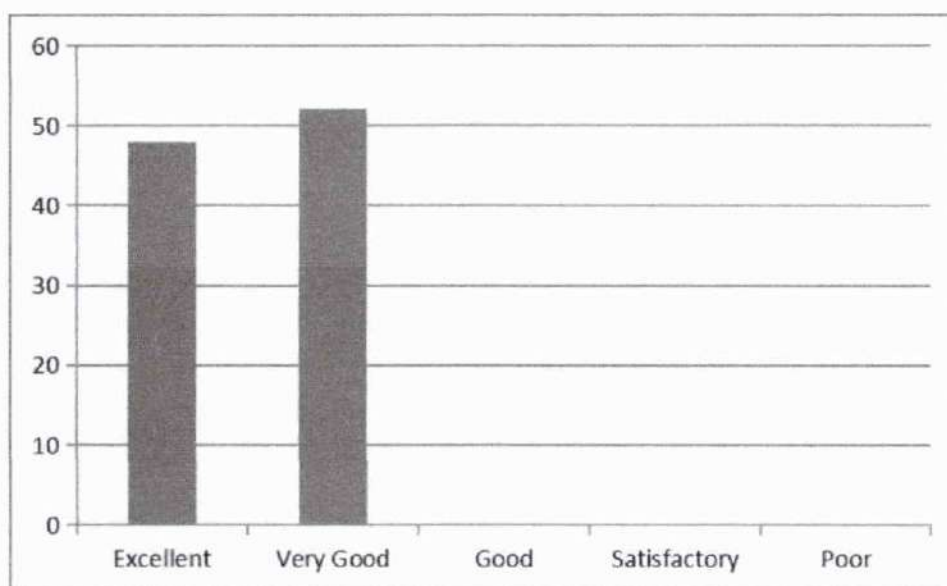

12.Encouraging students to give feedback and taking corrective measures

Excellent	Very Good	Good	Satisfactory	Poor
50	50	0	0	0

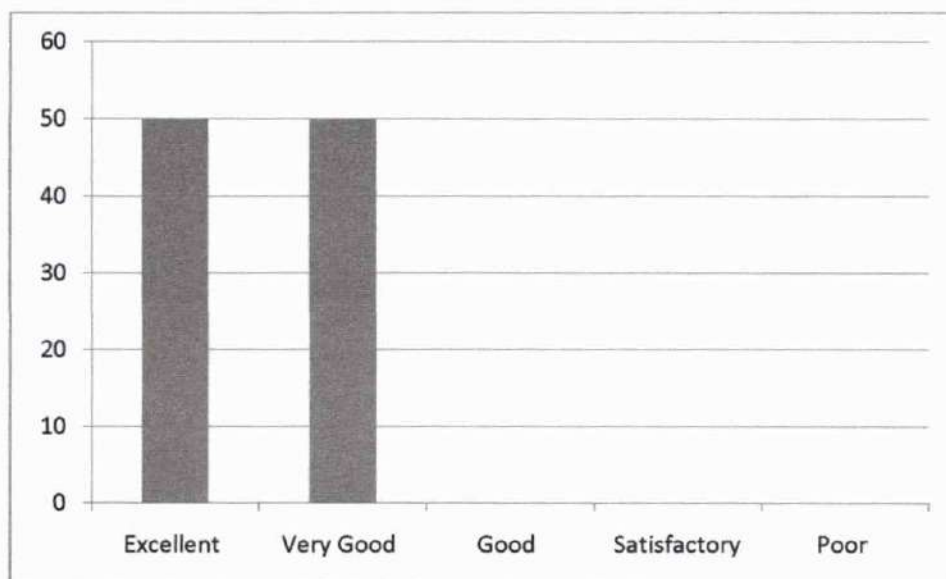

Leena
Dr. LEENA A V
 PRINCIPAL
 SREE NARAYANA GURU COLLEGE OF
 ENGINEERING & TECHNOLOGY
 PAYYANUR, KANNUR

13..Motivating students to ask questions and encouraging critical thinking

Excellent	Very Good	Good	Satisfactory	Poor
64	35	0	0	0

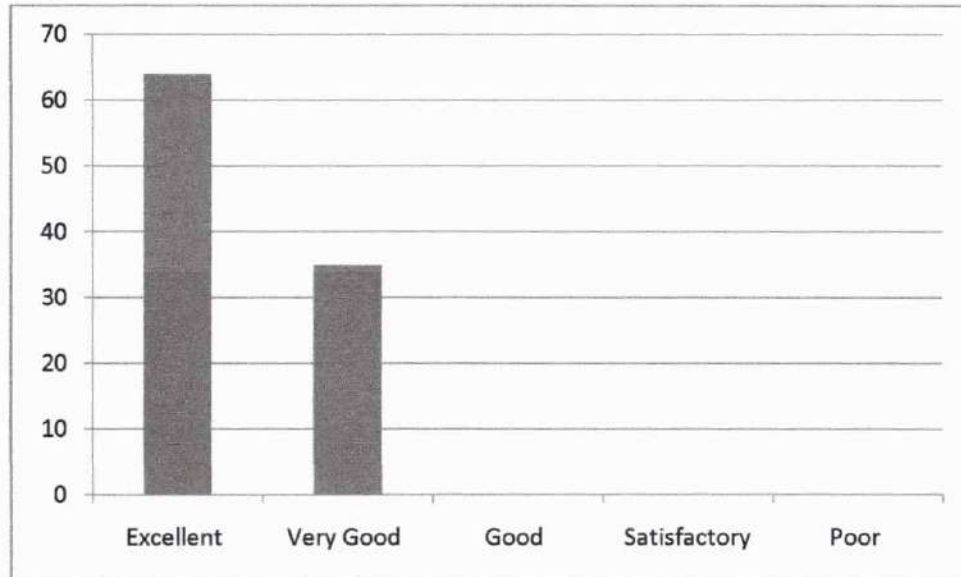

14. Teacher's attitude in dealing with student's need and progress

Excellent	Very Good	Good	Satisfactory	Poor
47.92	52.08	0	0	0

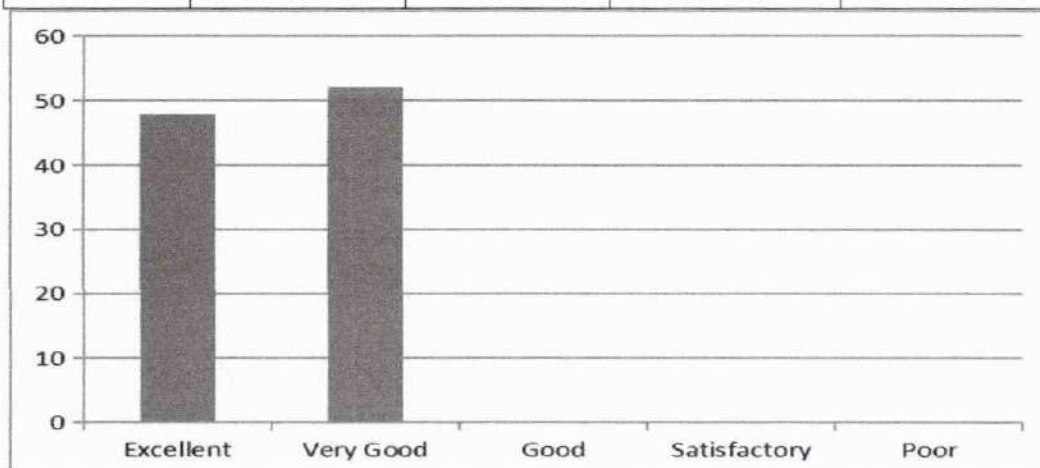

(Signature)
(HOD, CE)

(Signature)
Dr. LEENA A V
PRINCIPAL
SREE NARAYANA GURU COLLEGE OF
ENGINEERING & TECHNOLOGY
PAYANUR, KANNUR



**SREE NARAYANA GURU COLLEGE OF ENGINEERING
& TECHNOLOGY**

DEPARTMENT OF CIVIL ENGINEERING

Student feedback Analysis Report - 2

2018-2019 EVEN

SEMESTER 6

CE 302 DESIGN OF HYDRAULICS STRUCTURES -SARITHA SASIDARAN

1.Punctuality in attending class and of assignments / tutorials in time

Excellent	Very Good	Good	Satisfactory	Poor
82.5	17.5	0	0	0

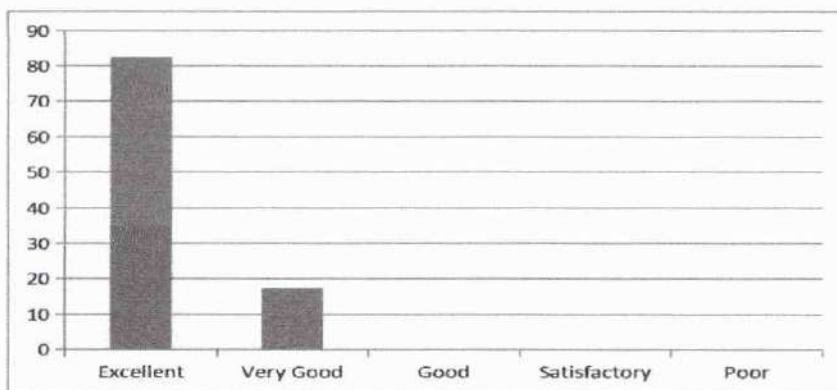

2.Efficient usage of board and other teaching aids

Excellent	Very Good	Good	Satisfactory	Poor
47.92	52.08	0	0	0

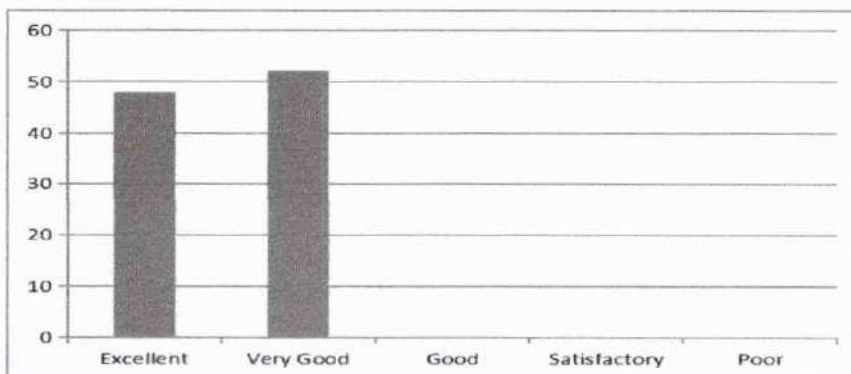

Dr. LEENA A V
PRINCIPAL
SREE NARAYANA GURU COLLEGE OF
ENGINEERING & TECHNOLOGY
PAYYANUR, KANNUR

3..Providing study materials either hard or soft copies

Excellent	Very Good	Good	Satisfactory	Poor
50	50	0	0	0

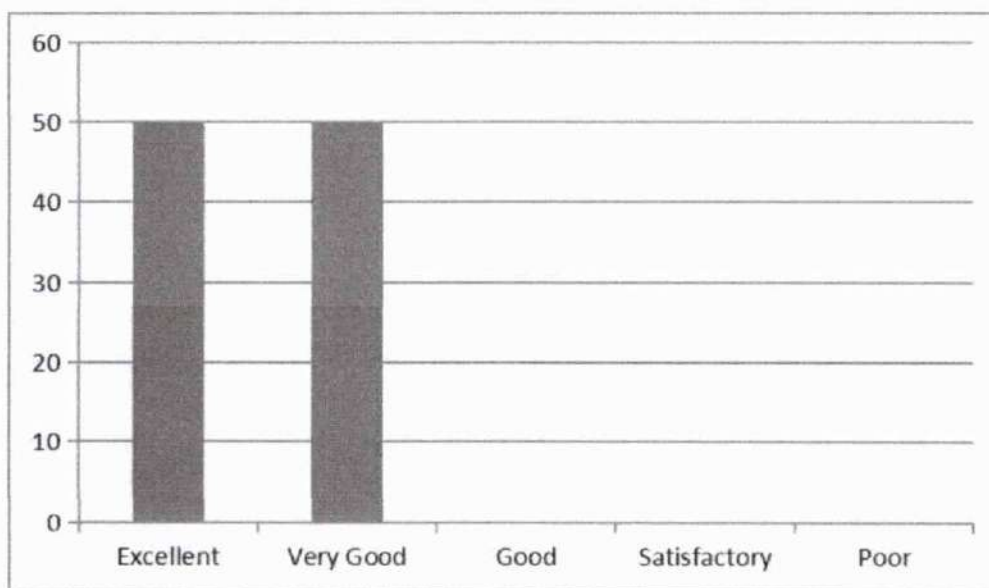

4.Subject Knowledge of the Teacher

Excellent	Very Good	Good	Satisfactory	Poor
40	60	0	0	0

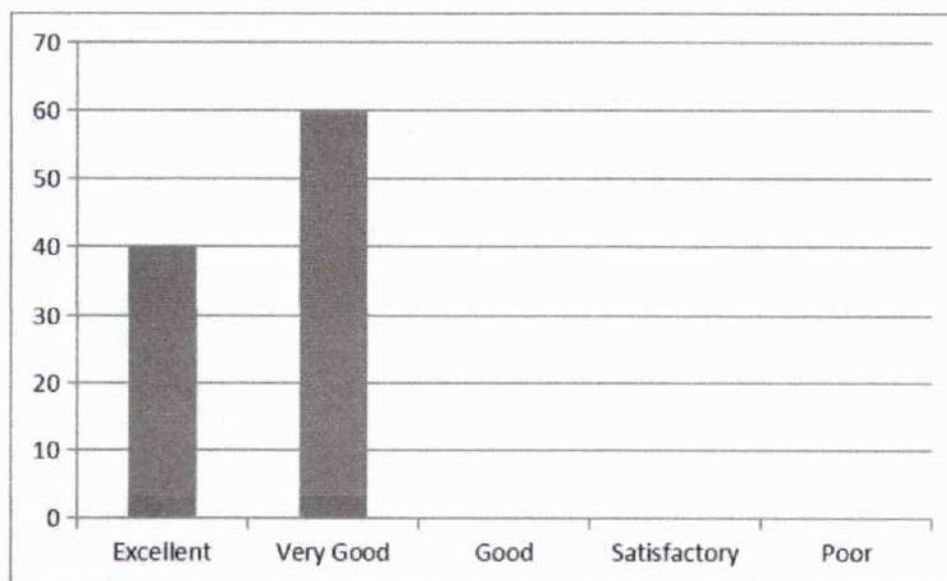

Leena
Dr. LEENA A V
 PRINCIPAL
 SREE NARAYANA GURU COLLEGE OF
 ENGINEERING & TECHNOLOGY
 PAYYANUR, KANNUR

5.Completion of syllabus in time

Excellent	Very Good	Good	Satisfactory	Poor
82.5	17.5	0	0	0

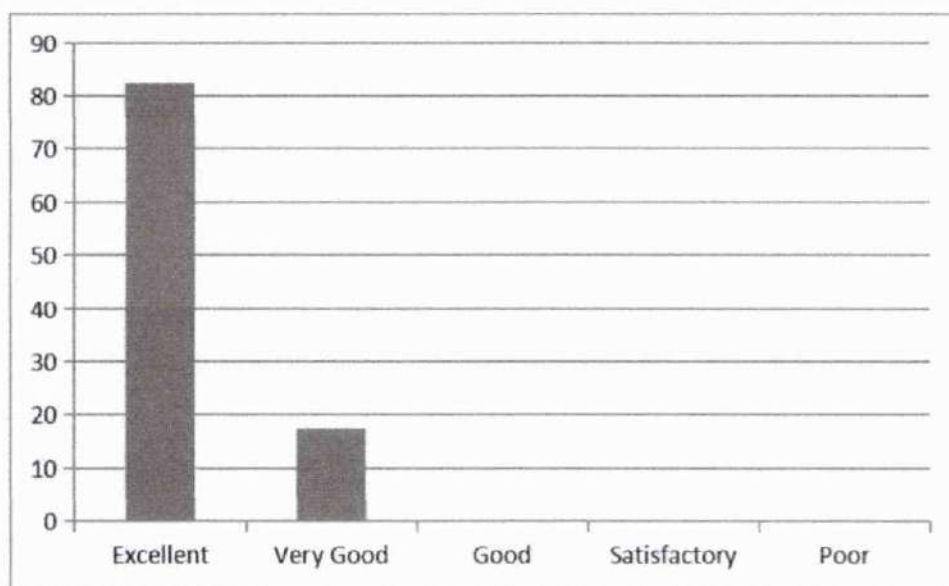

6.Maintaining an environment that facilitates learning

Excellent	Very Good	Good	Satisfactory	Poor
47.92	52.08	0	0	0

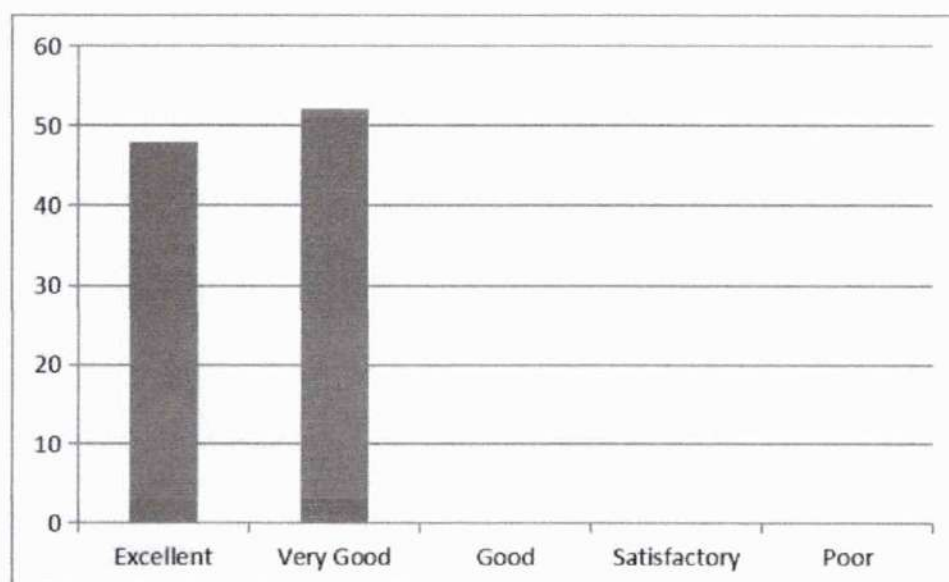

Leena
Dr. LEENA A V
 PRINCIPAL
 SREE NARAYANA GURU COLLEGE OF
 ENGINEERING & TECHNOLOGY
 PAYANUR, KANNUR

7.Method of organizing topics and delivering it with clarity and audibility

Excellent	Very Good	Good	Satisfactory	Poor
50	50	0	0	0



8.Communication in English during lecture

Excellent	Very Good	Good	Satisfactory	Poor
47.92	52.08	0	0	0

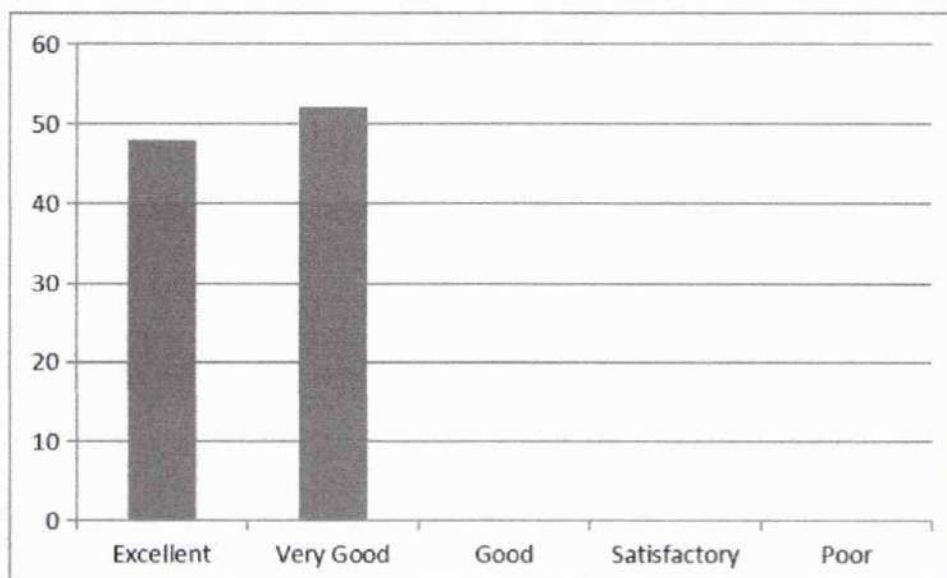

Leena
Dr. LEENA A V
 PRINCIPAL
 SREE NARAYANA GURU COLLEGE OF
 ENGINEERING & TECHNOLOGY
 PAYYANUR, KANNUR

9. Teacher's approach towards students making them comfortable to deal with

Excellent	Very Good	Good	Satisfactory	Poor
82.5	17.5	0	0	0

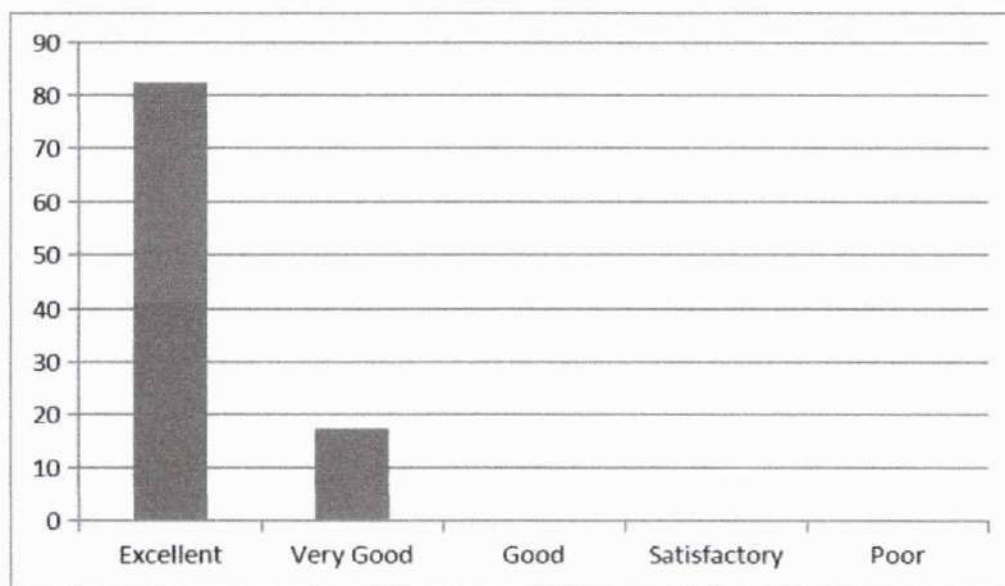

10. Maintaining discipline in class

Excellent	Very Good	Good	Satisfactory	Poor
25	75	0	0	0



Leena
Dr. LEENA A V
 PRINCIPAL
 SREE NARAYANA GURU COLLEGE OF
 ENGINEERING & TECHNOLOGY
 PATTANUR, KANNUR

11.Impartiality in dealing with students

Excellent	Very Good	Good	Satisfactory	Poor
82.5	17.5	0	0	0

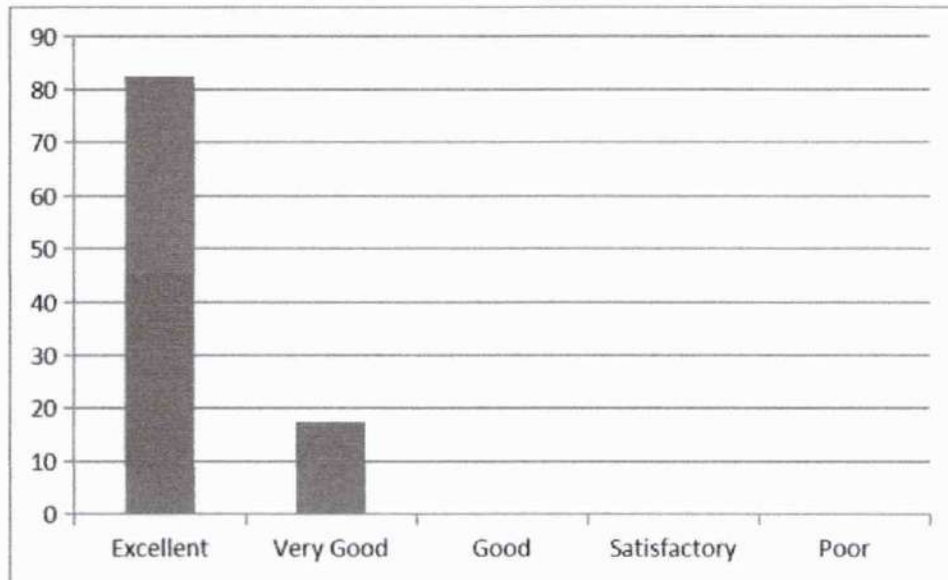

12.Encouraging students to give feedback and taking corrective measures

Excellent	Very Good	Good	Satisfactory	Poor
22.5	77.5	0	0	0



Leena
Dr. LEENA A V
 PRINCIPAL
 SREE NARAYANA GURU COLLEGE OF
 ENGINEERING & TECHNOLOGY
 PAYYANUR, KANNUR

13..Motivating students to ask questions and encouraging critical thinking

Excellent	Very Good	Good	Satisfactory	Poor
20	80	0	0	0



14. Teacher's attitude in dealing with student's need and progress

Excellent	Very Good	Good	Satisfactory	Poor
17.50	82.5	0	0	0



(Signature)
CHOD, CE

(Signature)
Dr. LEENA A V
PRINCIPAL
SREE NARAYANA GURU COLLEGE OF
ENGINEERING & TECHNOLOGY
PAYANUR, KANNUR



**SREE NARAYANA GURU COLLEGE OF ENGINEERING
& TECHNOLOGY**

DEPARTMENT OF CIVIL ENGINEERING

Student feedback Analysis Report - 1

2018-2019 ODD

SEMESTER 8

CE 402 ENVIRONMENTAL ENGINEERING -MRS SRUTHI DAS

1. Punctuality in attending class and issuing of assignments / tutorials in time

Excellent	Very Good	Good	Satisfactory	Poor
54.17	45.83	0	0	0

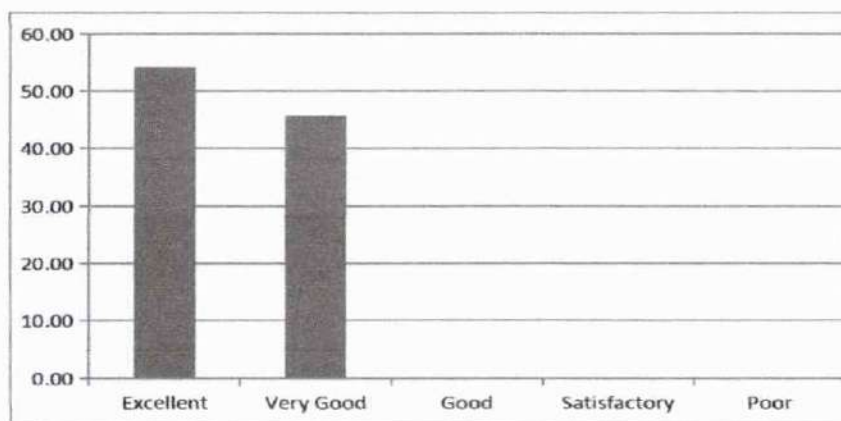

2. Efficient usage of board and other teaching aids

Excellent	Very Good	Good	Satisfactory	Poor
52.08	47.92	0	0	0

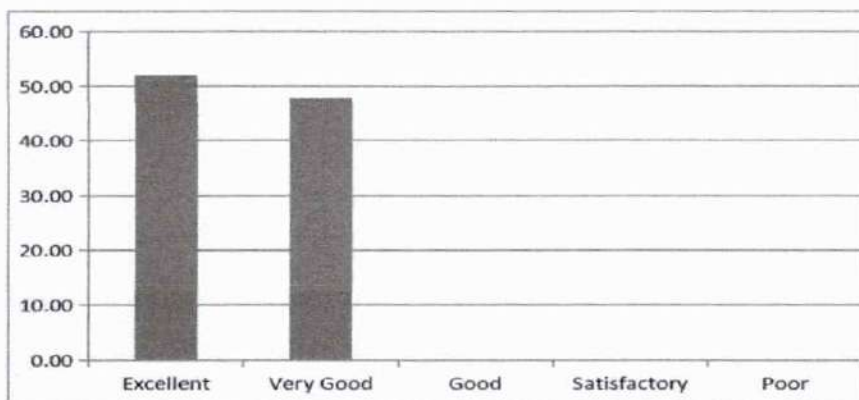

Dr. LEENA A V
PRINCIPAL
SREE NARAYANA GURU COLLEGE OF
ENGINEERING & TECHNOLOGY
PAYANUR, KANNUR

3..Providing study materials either hard or soft copies

Excellent	Very Good	Good	Satisfactory	Poor
50	50	0	0	0

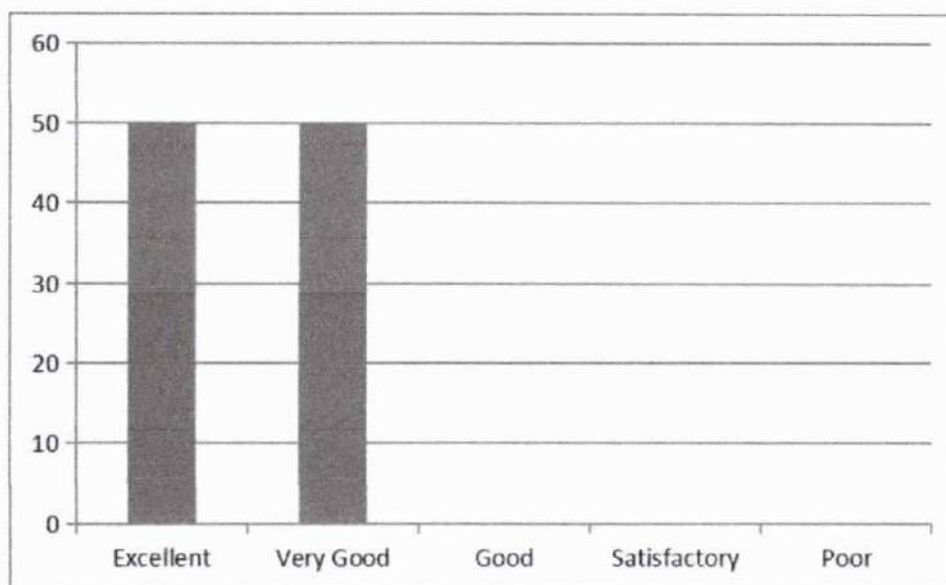

4.Subject Knowledge of the Teacher

Excellent	Very Good	Good	Satisfactory	Poor
56.25	43.75	0	0	0

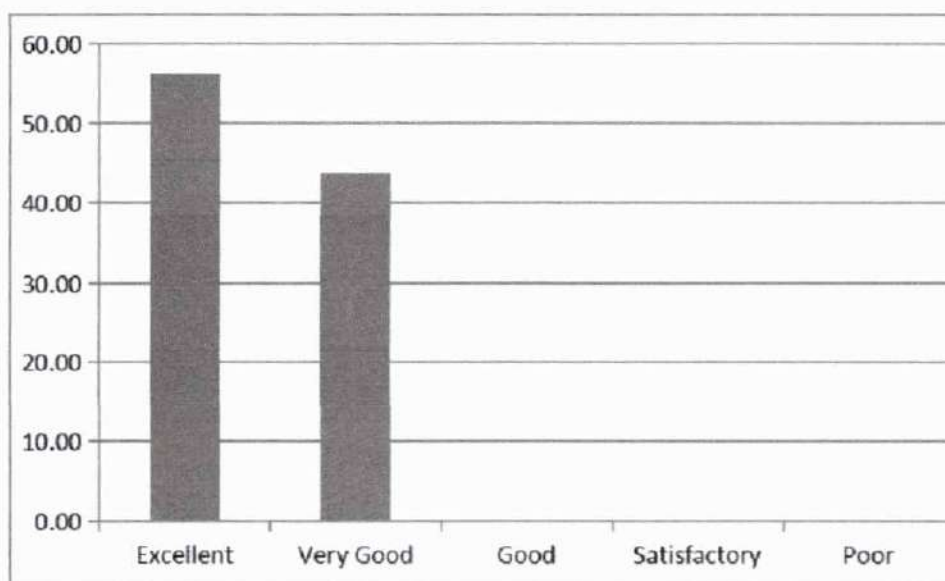

Leena
Dr. LEENA A V
 PRINCIPAL
 SREE NARAYANA GURU COLLEGE OF
 ENGINEERING & TECHNOLOGY
 PAYYANUR, KANNUR

5. Completion of syllabus in time

Excellent	Very Good	Good	Satisfactory	Poor
58.33	41.67	0	0	0

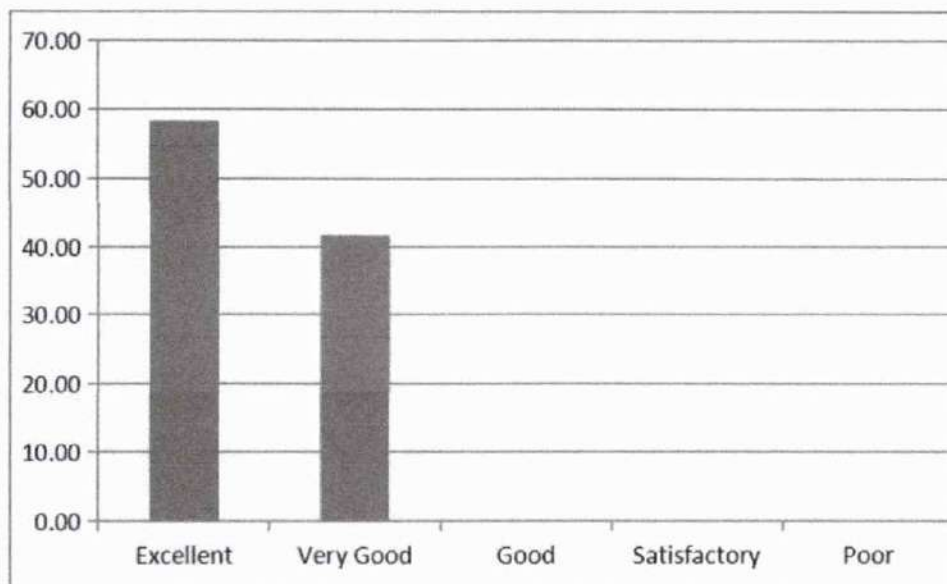

6. Maintaining an environment that facilitates learning

Excellent	Very Good	Good	Satisfactory	Poor
54.17	45.83	0	0	0

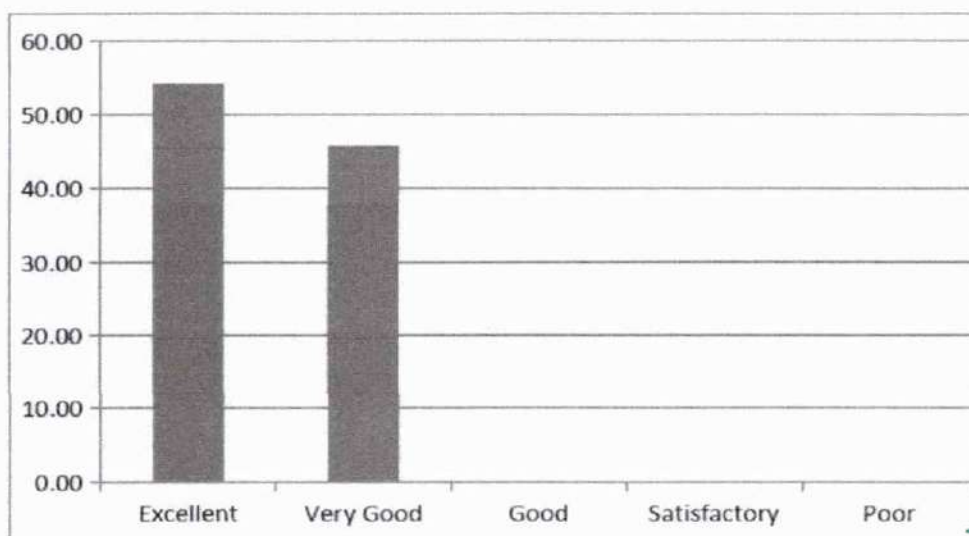

Leena
Dr. LEENA A V
 PRINCIPAL
 SHREE NARAYANA GURU COLLEGE OF
 ENGINEERING & TECHNOLOGY
 PAYANUR, KANNUR

7.Method of organizing topics and delivering it with clarity and audibility

Excellent	Very Good	Good	Satisfactory	Poor
62.50	37.50	0	0	0

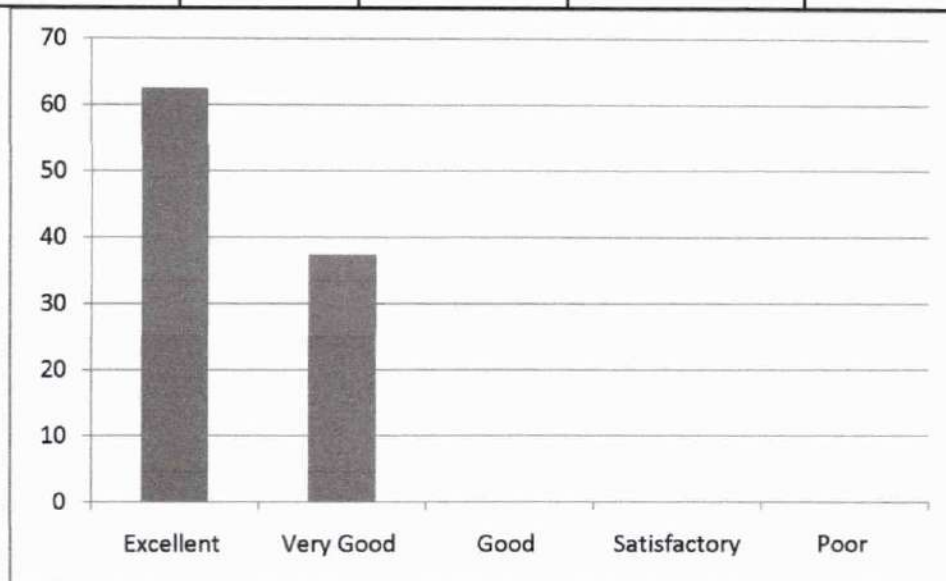

8.Communication in English during lecture

Excellent	Very Good	Good	Satisfactory	Poor
64.58	35.42	0	0	0

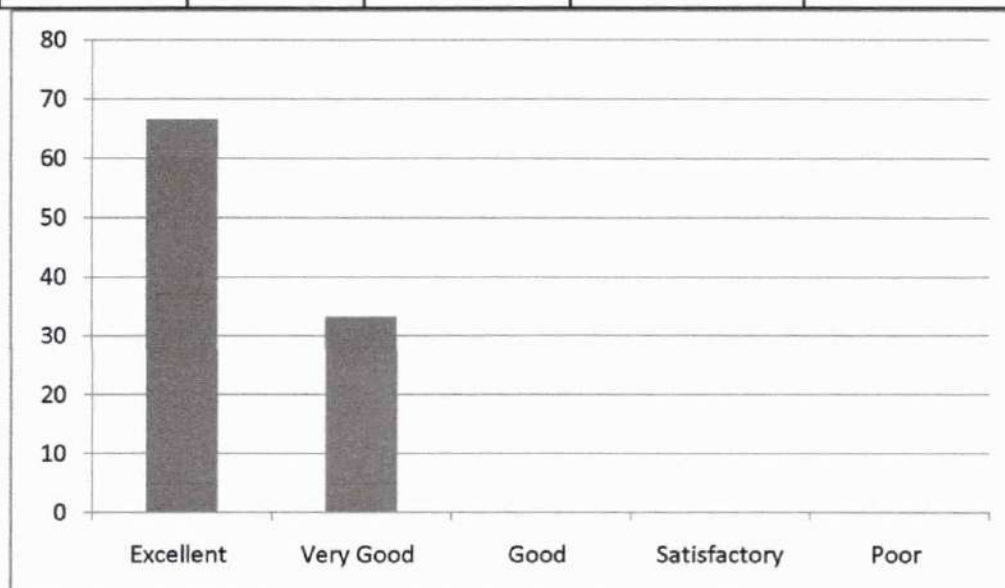

Leena
Dr. LEENA A V
 PRINCIPAL
 SREE NARAYANA GURU COLLEGE OF
 ENGINEERING & TECHNOLOGY
 PAYYANUR, KANNUR

9. Teacher's approach towards students making them comfortable to deal with

Excellent	Very Good	Good	Satisfactory	Poor
68.75	31.25	0	0	0

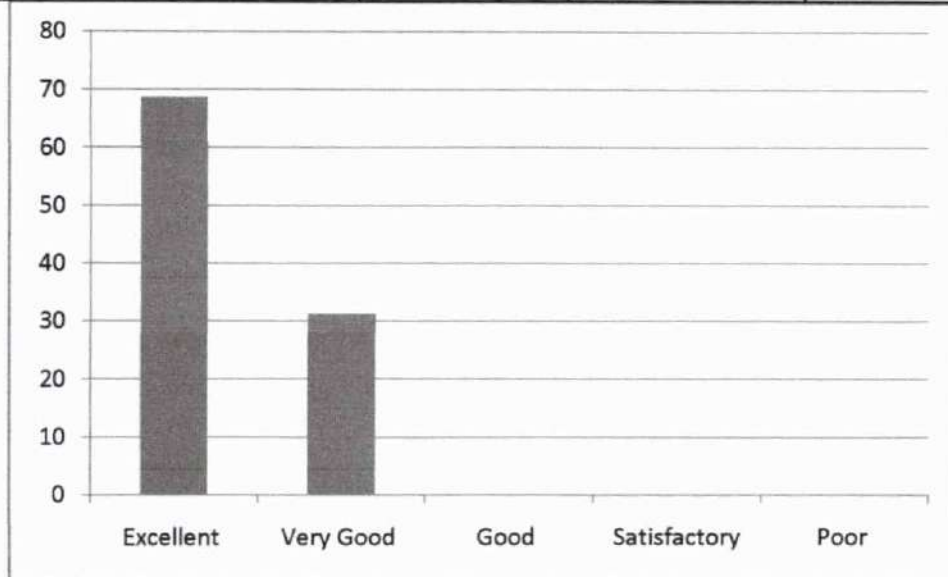

10. Maintaining discipline in class

Excellent	Very Good	Good	Satisfactory	Poor
54.17	45.83	0	0	0

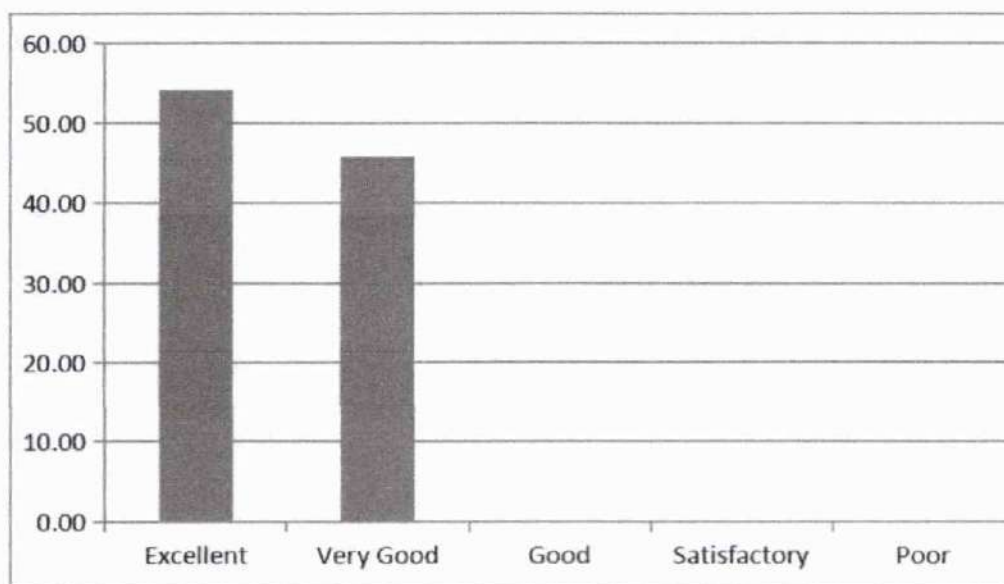

Leena
Dr. LEENA A V
 PRINCIPAL
 SREE NARAYANA GURU COLLEGE OF
 ENGINEERING & TECHNOLOGY
 PAYYANUR, KANNUR

11.Impartiality in dealing with students

Excellent	Very Good	Good	Satisfactory	Poor
50	50	0	0	0

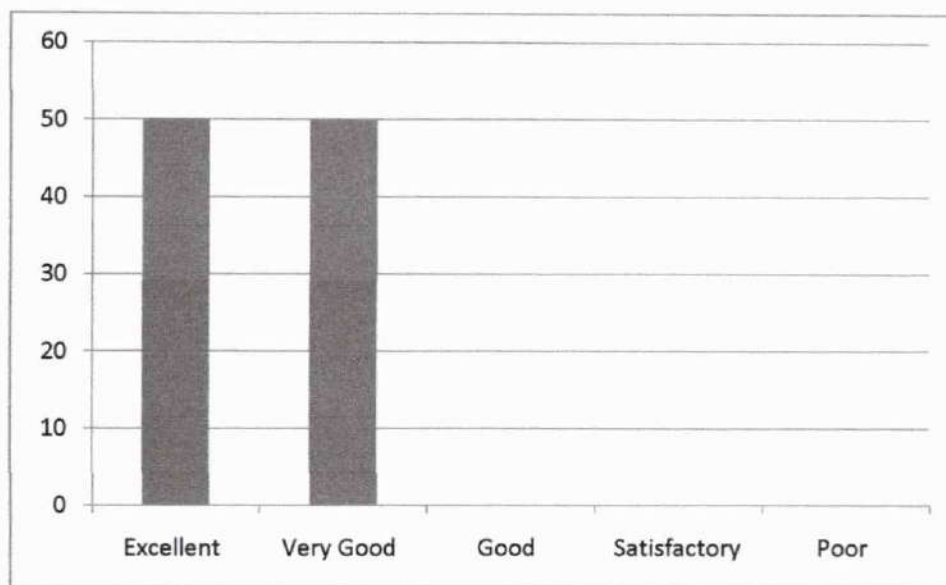

12.Encouraging students to give feedback and taking corrective measures

Excellent	Very Good	Good	Satisfactory	Poor
50	50	0	0	0

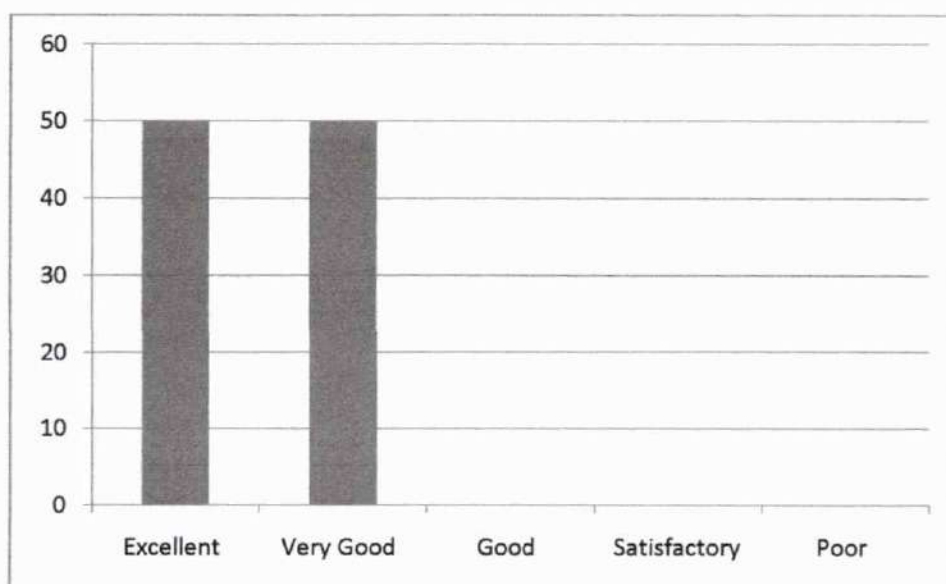

Leena
Dr. LEENA A V
 PRINCIPAL
 SREE NARAYANA GURU COLLEGE OF
 ENGINEERING & TECHNOLOGY
 PAYYANUR, KANNUR

13..Motivating students to ask questions and encouraging critical thinking

Excellent	Very Good	Good	Satisfactory	Poor
64	35	0	0	0

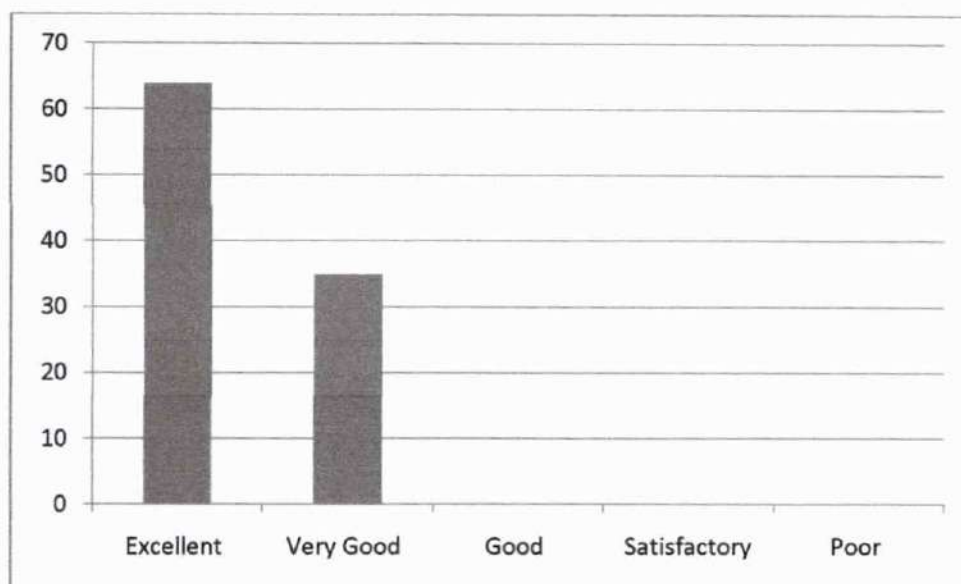

14. Teacher's attitude in dealing with student's need and progress

Excellent	Very Good	Good	Satisfactory	Poor
54.17	45.83	0	0	0

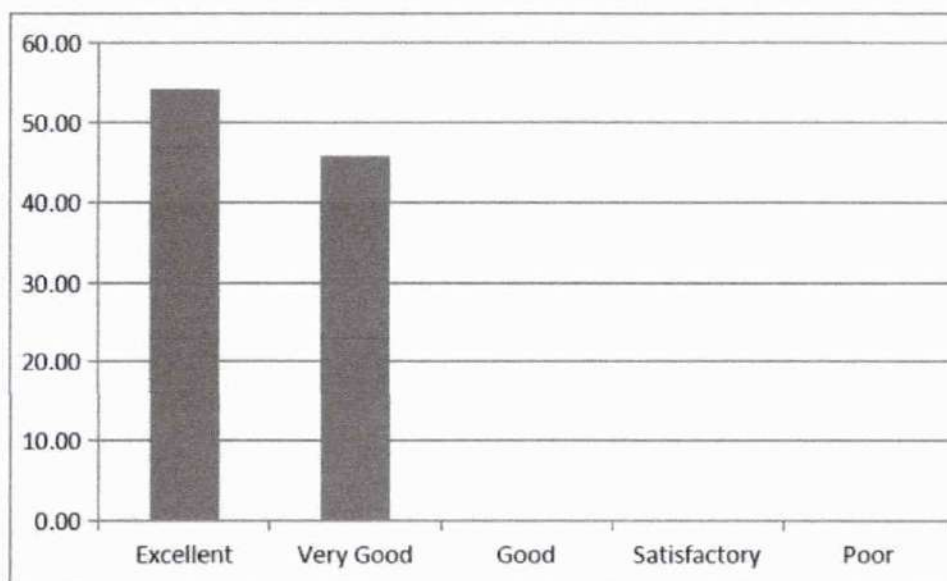

(Signature)
(HOD, CE)

(Signature)
Dr. LEENA A V
PRINCIPAL
SREE NARAYANA GURU COLLEGE OF
ENGINEERING & TECHNOLOGY
PAYANUR, KANNUR



SREE NARAYANA GURU COLLEGE OF ENGINEERING & TECHNOLOGY

DEPARTMENT OF CIVIL ENGINEERING

Student feedback Analysis Report - 1

2018-2019 ODD

SEMESTER 8

CE 402 ENVIRONMENTAL ENGINEERING -MRS SRUTHI DAS

1. Punctuality in attending class and issuing of assignments / tutorials in time

Excellent	Very Good	Good	Satisfactory	Poor
47.5	52.5	0	0	0



2. Efficient usage of board and other teaching aids

Excellent	Very Good	Good	Satisfactory	Poor
50	50	0	0	0

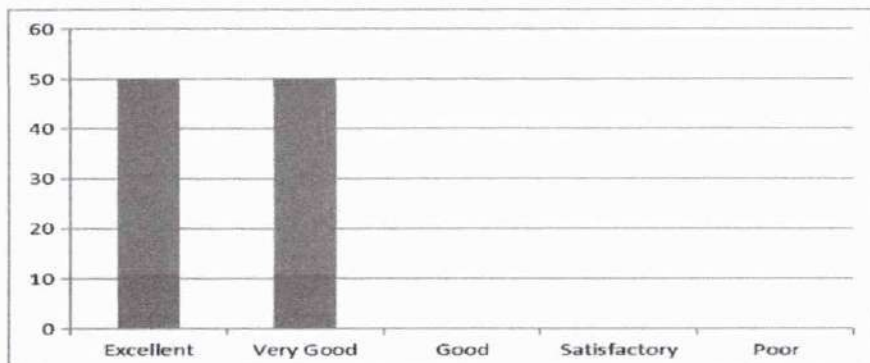

Dr. LEENA A V
PRINCIPAL
SREE NARAYANA GURU COLLEGE OF
ENGINEERING & TECHNOLOGY
PAYANUR, KANNUR

3..Providing study materials either hard or soft copies

Excellent	Very Good	Good	Satisfactory	Poor
54.17	45.83	0	0	0

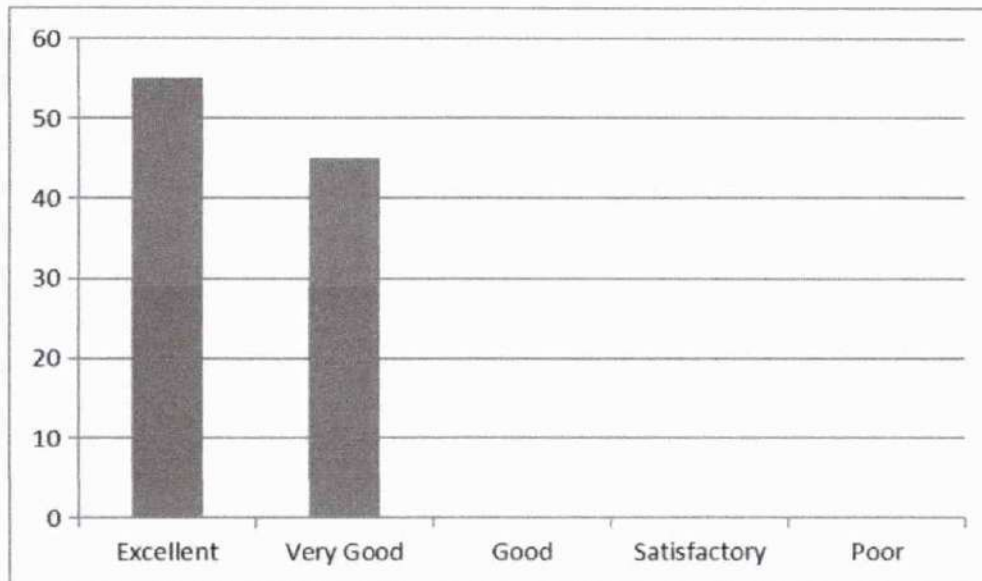

4.Subject Knowledge of the Teacher

Excellent	Very Good	Good	Satisfactory	Poor
20	80	0	0	0

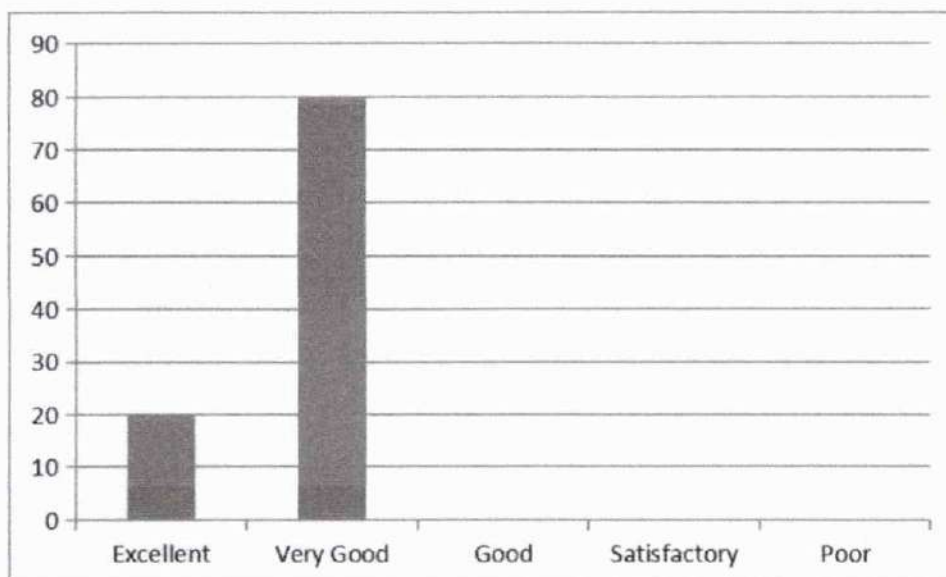

Leena
Dr. LEENA A V
 PRINCIPAL
 SREE NARAYANA GURU COLLEGE OF
 ENGINEERING & TECHNOLOGY
 PAYYANUR, KANNUR

5.Completion of syllabus in time

Excellent	Very Good	Good	Satisfactory	Poor
60.42	39.58	0	0	0



6.Maintaining an environment that facilitates learning

Excellent	Very Good	Good	Satisfactory	Poor
60.42	39.58	0	0	0

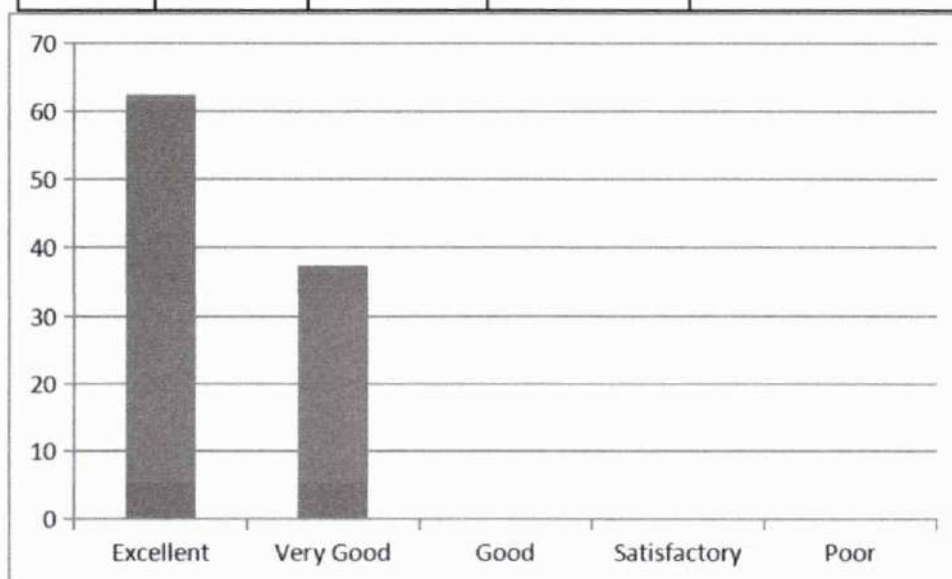

Leena
Dr. LEENA A V
 PRINCIPAL
 SREE NARAYANA GURU COLLEGE OF
 ENGINEERING & TECHNOLOGY
 PAYYANUR, KANNUR

7. Method of organizing topics and delivering it with clarity and audibility

Excellent	Very Good	Good	Satisfactory	Poor
64.58	35.42	0	0	0



8. Communication in English during lecture

Excellent	Very Good	Good	Satisfactory	Poor
62.50	37.500	0	0	0

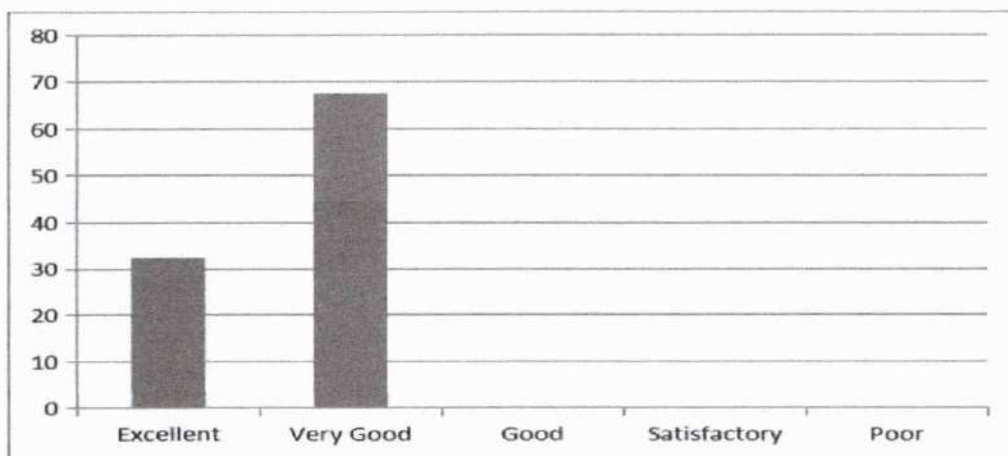

Leena
Dr. LEENA A V
 PRINCIPAL
 SREE NARAYANA GURU COLLEGE OF
 ENGINEERING & TECHNOLOGY
 PAYYANUR, KANNUR

9. Teacher's approach towards students making them comfortable to deal with

Excellent	Very Good	Good	Satisfactory	Poor
68.75	31.25	0	0	0

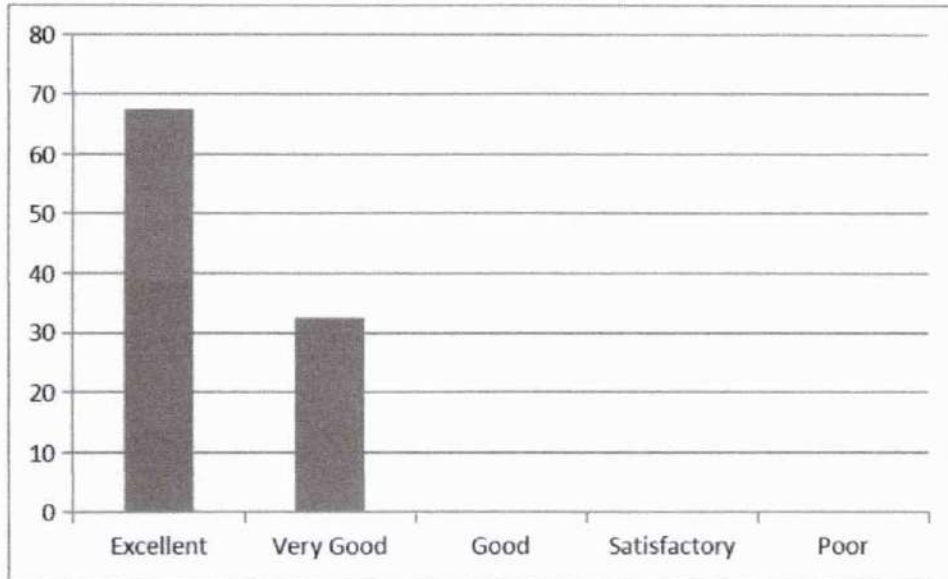

10. Maintaining discipline in class

Excellent	Very Good	Good	Satisfactory	Poor
17.5	82.5	0	0	0

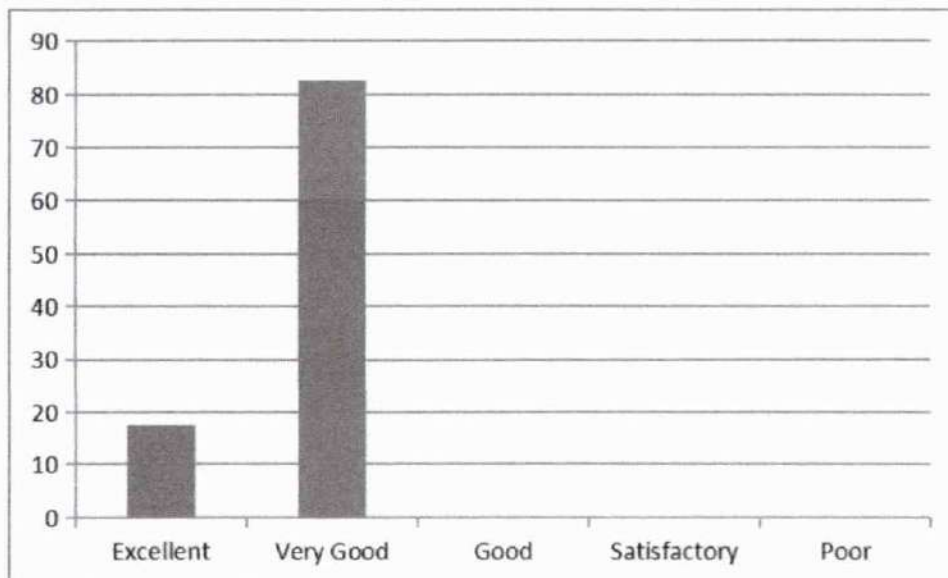

Leena
Dr. LEENA A V
PRINCIPAL
SREE NARAYANA GURU COLLEGE OF
ENGINEERING & TECHNOLOGY
PAYYANUR, KANNUR

11.Impartiality in dealing with students

Excellent	Very Good	Good	Satisfactory	Poor
25	75	0	0	0

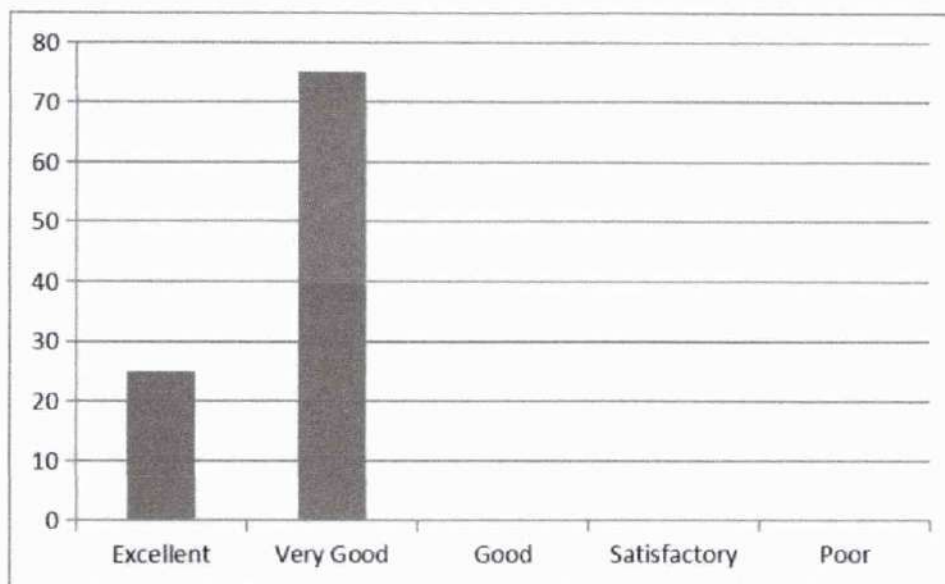

12.Encouraging students to give feedback and taking corrective measures

Excellent	Very Good	Good	Satisfactory	Poor
47.5	52.5	0	0	0

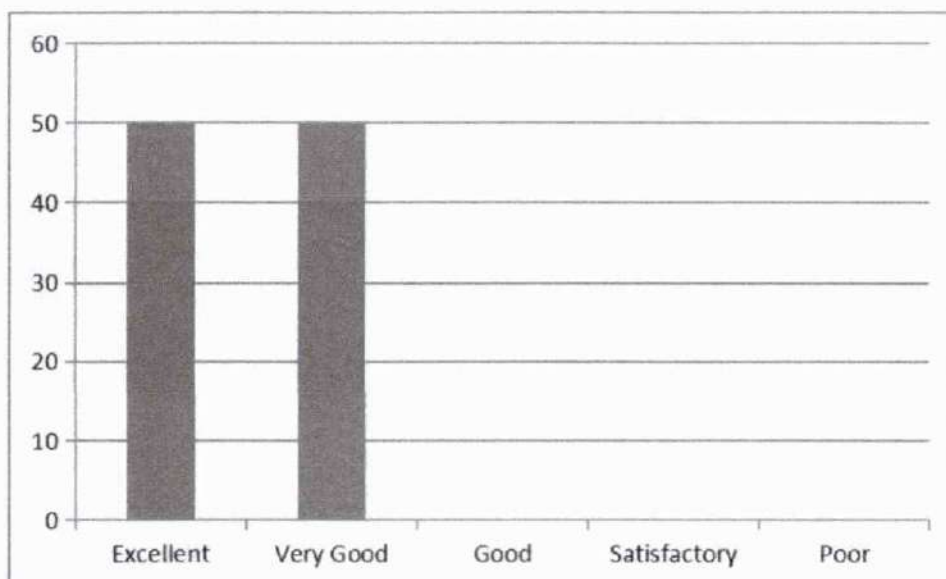

Leena
Dr. LEENA A V
 PRINCIPAL
 SREE NARAYANA GURU COLLEGE OF
 ENGINEERING & TECHNOLOGY
 PATTANUR, KANNUR

13..Motivating students to ask questions and encouraging critical thinking

Excellent	Very Good	Good	Satisfactory	Poor
64	35	0	0	0

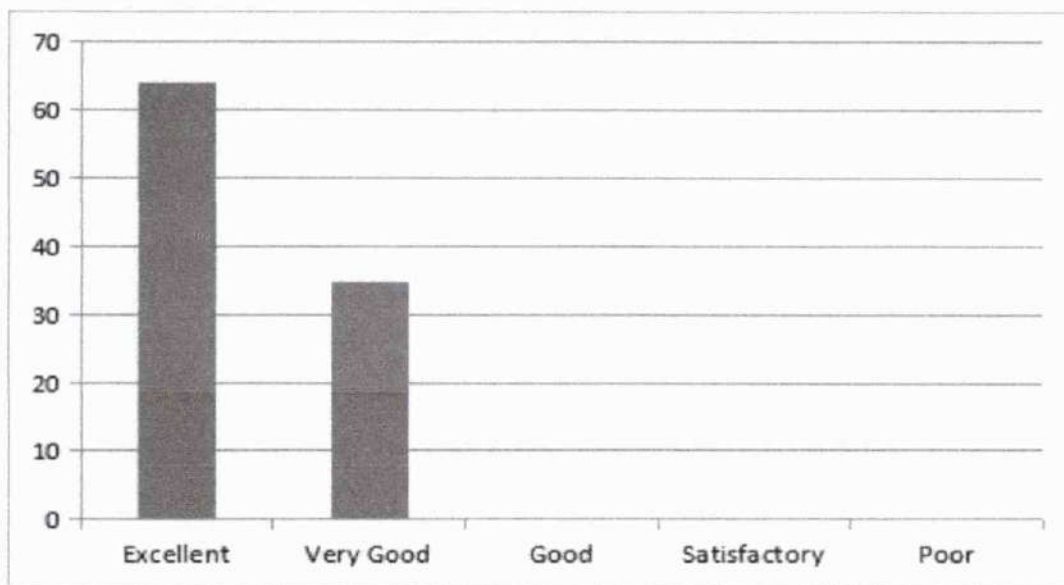

14. Teacher's attitude in dealing with student's need and progress

Excellent	Very Good	Good	Satisfactory	Poor
27.5	72.5	0	0	0



[Signature]
HOD, CE

[Signature]
Dr. LEENA A V
PRINCIPAL
SREE NARAYANA GURU COLLEGE OF
ENGINEERING & TECHNOLOGY
PAYYANUR, KANNUR